

# Northwest Bible College

# COURIER

Vol. 2—No. 3

SEATTLE, WASHINGTON

January 1952

## Campus Proposed



Brother Ralph M. Phillips Holding Campus Fund Offering

### President Visits Cuba

Rev. C. E. Butterfield and Rev. Dave Carlson, pastor of the Walla Walla Assembly church, left Seattle January 4, for Cuba. They will be spending six weeks in evangelistic meetings throughout the island, visiting many churches which have been experiencing revival.

### CAMPUS NEEDS

Does Northwest Bible College need a campus? There is a great need for adequate buildings in which to conduct school. The present building has been out grown since the transition to a Bible College.

The student-teacher ratio at present is about one teacher to twenty students. Many more classrooms are needed as more courses are being added each year and departmental classrooms are not available for the many different courses of instruction.

A college campus needs dormitories in which to house all of the students. The two dormitories are not large enough to accommodate more than thirty students. Other students

(Continued on Page 3, Col. 2)

### BENEFITS OF CAMPUS FOR STUDENTS, DISTRICT

A campus for the Northwest Bible College would greatly increase the solidarity of the student body and the faculty. As it now stands the student body and faculty scatter all over the city of Seattle immediately after 12:30 p.m. The students many times do not hear the announcements and do not know what is going on in the schools.

If the college had a campus on which all the students would be living it is thought that the student body would grow spiritually and draw together in one spirit, and more for God would be done as the student body would be in one spirit and mind.

It is believed the Northwest would be benefitted in having a larger campus. If the college had a campus the district could hold conventions, camp meetings, youth camps, and daily vacation Bible Schools on the same grounds.

### FAITH PLUS GOD—CAMPUS

January 3, 1952, may prove to have been an eventful day in the history of Northwest Bible College if, in the providence of God, the school should at some future time acquire a campus, upon which to continue the ministry which God gave it when it was founded over seventeen years ago.

It was on this day that the faculty met together with the Board of Directors and Brother R. M. Riggs, secretary of the Educational Department of the Assemblies of God, for the purpose of getting acquainted. An informal discussion led by Brother Riggs included a brief resume of the school's recent experience and standing with the Accrediting Association of Bible Institutes and Bible Colleges and a brief review of the Association's suggestions to the school for improvement.

In his comments, Brother Riggs stated that the report of the examiners to the executive committee of the A.A.B.I.B.C. paid the school high commendation for its spiritual and academic standards. It was also pointed out that student response in the school would be greatly benefitted if the school were situated on a campus where the student body lived in closer proximity with the activities of the school.

This discussion led to the subject of the school's need for a campus at which time it was suggested that a token offering be taken within the group present. An offering was taken which totaled \$107.41 and since that time another \$5.00 has been added, which makes a total of \$112.41 which has started what is known as the NBC Campus Fund. This fund has been deposited in a separate account in the Green Lake Branch of the Seattle Trust and Sav-

(Continued on Page 3, Col. 1)



# Northwest Bible College

The official news publication of the Associated Student-body of the Northwest Bible College, E. 69th and 8th Avenue N.E., Seattle 5, Washington. Published monthly by the students for the glory and honour of their personal Saviour Jesus Christ.

- MANAGING EDITOR ..... JULIE MEIER
- ASSOCIATE EDITOR ..... HARRY LEID
- CIRCULATION MANAGER ..... SAM SMITH
- BUSINESS MANAGER ..... MORRIS HAYES
- STAFF PHOTOGRAPHER ..... CHARLES CRAVER
- Advertising Representatives ..... Jim Stevens, John Simpson
- Desk Editors ..... Jeanette Barlean, Dorothy Bender, Walter Hughes, Elaine Spady
- Reporters ..... Daniel Crowder, June Farstad, Jack McIntyre, Sue Rydblom, Joan Schwabbauer
- Typists ..... Gloria Russell, Helen Skjothaug, Kay Leid
- Adviser ..... Miss Bobbie Roberts

## STUDENT SERMONETTE

### "Faithfulness To Our Call"

In Phil. 2:16 we read, "Holding forth the word of life; that I may rejoice in the day of Christ, that I have not run in vain, neither laboured in vain."

At the time of the writing of the Epistle, you will remember, Paul was a prisoner for the Gospel's sake. Though writing under hard circumstances, Paul was able to strike the keynote of victory and joy in Christ.

After Paul's conversion on his way to Damascus, he realized that for him to live was Christ and to die was gain. Paul's entire Christian life was devoted to one goal, and that was preaching the word of life to all men. It made no difference to Paul as to his external surroundings in holding forth the word of life; whether in a prison cell, in a king's palace, on the stormy seas, or among the heathen. Paul was faithful in preaching the word of life to all men.

We too must hold forth the word of life to all men about us, that we may win many to Christ. It is the foolishness of preaching that men are brought to Christ. God help us to hold forth the word of life that those dying around about us may hear the word, and receive everlasting life through Jesus Christ, our Lord. Then, we too, can rejoice with Paul in the day of Christ, knowing that we have not run in vain, neither laboured in vain.

—Oscar Lindseth.

## PLEASE!

When you patronize our advertisers tell them you noticed their ad in N.B.C. COURIER.

Thank you. Adv. Dept.

## FIRST THINGS FIRST

A very appropriate thought for the beginning of the New Year is found in the words of Jesus, "Seek first the Kingdom of God and His righteousness, and all of these things will be added unto you." There is, in this verse, a command and a promise.

The command indicates the object of seeking, "the Kingdom of God and His righteousness." There is nothing better to seek first. What we consider the best, and of the most value, we will seek first. Heaven is the end, and righteousness is the way. The righteousness which Jesus refers to is the inward righteousness. The order of seeking is "first." Too many people are making it a secondary consideration in life. If it is of secondary importance it is not worth seeking, at all. "In the beginning God," and everything else is subordinate. First in seeking, in the life, in the year, in the month, in the week, and in the day. Some said to Jesus, "I will follow Thee, but let me first," and, to them, other things were more important. First in giving. The Old Testament teaching of the firstfruits belonging to God, as a principle, is not done away. The first and best belongs to God. In scripture it says, "Thou shalt not offer to God anything that is crushed, or broken, or bruised or cut." "Out of all of thy gifts thou shalt offer the best."

The promise "all of these things will be added to you" means all necessary things, both material and spiritual. "Delight thyself in the Lord, and He shall give thee the desires of thy heart." There once lived, in the city of Philadelphia, an infidel millionaire, who had in his employ a certain young Christian. The rich man ordered his employees to return the next day, which was Sunday, to unload a ship. The young man refused, as he wanted to give that day to church attendance, as had always been his custom. He was discharged because of his stand. He was seeking first the Kingdom of God, and God was faithful to His promise. A better position opened to him, with more pay. Saturday afternoons free and he did not have to work on the Lord's day. Another commentary on this verse is in the life of Solomon in the beginning of his reign. He desired only wisdom to lead God's people. God gave him that which he asked, and much more. Let this verse, which Jesus gave to us, be the guiding principle of this New Year and of the whole life. —E. V. Bronson.

## My Pentecostal Experience



I felt my need of a Savior in November, 1943, and accepted Christ for my own.

Some time later I realized my need of the indwelling of the Third Person of the Trinity, the blessed Holy Spirit.

For more than four years I sought. I was told to hold my head and hands up and praise the Lord with a loud voice and when I had come to the end of myself and my strength then the Holy Spirit would take over. Despite all this I didn't receive. However, in the fall of 1948, my freshman year at Northwest Bible College, something very wonderful happened. One morning the Spirit of God fell, starting in the Freshman Class and spreading through the entire school. There were students praising God in the classrooms and in the halls.

During this time, I was kneeling quietly in the Freshman classroom and through faith, I received the Holy Spirit. He sweetly came into my life and I spoke with other tongues as the Spirit gave utterance.

Since that day I have found that He has done as Jesus said He would in John 16:14. "He shall glorify me; for he shall receive of mine, and shew it unto you." Jesus Christ has become real and the Word of God has taken on a new meaning to me since the Holy Spirit came in.

—Mary Dalan.



## Boys' Basketball Underway

Floyd Schrader was elected coach of the Northwest Bible College basketball team. He is getting the team into shape at practices on Monday evenings at the Roosevelt High School gym.

Those who are turning out regularly and playing on the team are Oscar Lindseth, Duane Buhler, Gordon Casteel, Gerald Larkin, Harry Leid, Eddie Hinkle, Bud Actipis, Bruce Mercer, Paul Schliebe, Harry Ried, Milton Evalt, Charles Craver, and Jim Everard.

Floyd is looking for all the men that he can get to turn out. There is fun, physical exercise, and good Christian fellowship for all at these practices and games.

## SIX MAKE HONOR ROLL

The autumn quarter ended with six of the students on the honor roll which is an average grade of 3.5 or above. Those receiving this honor were *Jeanette Barlean* and *Glen Odle*, 4.0, *Le Roy Allsopp* with an average of 3.8, *Marion Kenny* 3.6, *Irwin Fate* and *Ruth Robinson* who maintained an average of 3.5.

The following students did a quality of work worthy of honorable mention, namely 3.0 to 3.4 inclusive. *Richard Ackerman*, *Ralph Bjur*, *Carroll Cline*, *Maurice Cline*, *Linfield Crowder*, *Milton Evalt*, *James File*, *Elsie Forrest*, *Geraldine Gawith*, *Morris Hayes*, *Robert Irmer*, *Elvin Irwin*, *Eva Johnson*, *Harry Leid*, *Julle Meir*, *James Plumb*, *Percy Quanrud*, *Theodore Rihanek*, *Bobbie Roberts*, *Gloria Russell*, *Jean Shah*, *Phyllis Shannon*, *John Simpson*, *Lyle Thompson*, *Charles Travers*, *John Weaver*, *Cecil Wingard*.

## CAMPUS PROPOSED . . .

(Continued from Page 1)

ings Bank. The offering was followed by an inspirational season of exhortation and prayer which was offered as an invocation of God's blessing upon this step which was taken for God's glory.

If there are those who read this story who feel led of the Lord to contribute to this new founded Campus Fund, the school will be grateful to you and to the Lord for any encouragement towards the realization of this goal which we feel to be in the will of the Lord.

## My Life In The Dorm

by Dunphy Oldster

With the Christmas vacation over, we are back to our books. We are thanking the Lord for bringing back everyone of our family safe from all over the country. Many visited in Washington, while some went home to Oregon, California, Idaho, Montana, and Illinois.

In our morning devotions we have been asking the Lord to save some of our loved ones, and God has been answering our prayers. One of the girls from Spokane asked us to pray that her sister would be saved, and God saved her very shortly thereafter. Praise His holy name! One of the boys asked us to pray for his brother that he would receive Christ as his personal Saviour. In just a short time we received word that he had given his heart to God. The Lord is a prayer answering God! With experiences like these, and God healing the sick in our midst we appreciate our salvation more each day, and the fellowship we have here at the dorms grows stronger.

With Jesus as our Captain, life is worth living. We are waiting now for His soon returning, when he will take us to be with Him forever.

CAMPUS NEEDS . . . from Page 1) are placed in living quarters outside of the school territory. The expense of living away from the school hinders many students from entering the college. New dormitories would provide space for the married students and their families. A main cafeteria could also be used to serve the entire student body.

The college at present does not have a developed physical training program because athletic fields are needed for practice and for sports events. At present it is necessary to rent other facilities for the physical education program.

## Athletic Funds Raised

The student council has authorized funds for athletic equipment which will include tee shirts with NBC letters on them, balls, whistles, and scoreboards.

The council has also allotted money for the purchasing of 5,000 gospel tracts for the students to distribute when they go out on assignments.

## REV. B. BIRKELAND IS FIELD REPRESENTATIVE

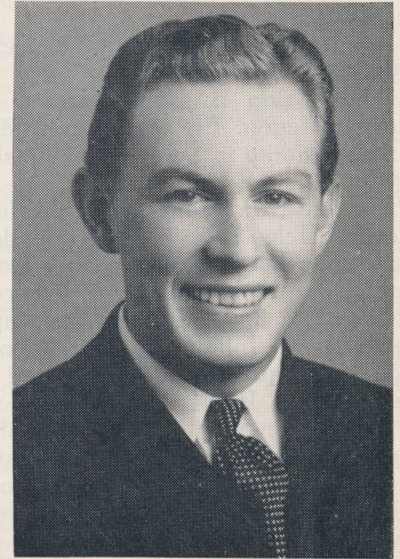

Rev. Benny Birkeland now serves the College in the capacity of public relations man. His appointment was made at a special meeting of the Board of Directors of N.B.C. while these brethren were attending the national convention of the Assemblies of God at Atlanta, Georgia, in August. He is a graduate of N.B.C., 1947, and a member of the Alumni.

Bro. Birkeland is representing the college in a new manner,—by using colored slides. This is the first time pictures have been used to present the student life of the school. Bro. Birkeland and Bro. Dave Carlson took a cross section of the student activities of the college. The classrooms, dormitories, chapel service, and gospel team assignments which will be some of the activities shown in these pictures.

Rev. Birkeland was the former President of the Christ Ambassadors' department of the Northwest District. While attending N.B.C., he pastored the Richmond church near Seattle.

## Prayer Meeting Held

The "Sword-Bearers" class of '53 held their monthly prayer meeting January 5.

Many requests were made known for prayer and the students are standing on God's promise, "Ask and ye shall receive," for the answers. God met each one in His own wonderful way.

Praises and thanksgivings are being given to the Lord for our advisor, Rev. DeSpain. Through his encouraging word and advice in our class meetings, he has become a blessing to us all.



## Alumni Album

Good reports from our alumni everywhere!

After being a supply pastor at Burns, Oregon, Eloise Johnson, '42, is now residing in Snohomish, Washington.

Mr. and Mrs. Hans Bretschneider, (former Helen Bye, '45) are now doing evangelistic work in San Jose, California. Elbert and Frances Brown, '45, have received their appointment to Indonesia after pastoring an Indian church for six and a half years in Poplar, Montana.

James Coney, '47, and his wife, the former Florence Buck, '48, have been pastoring in Ione, Washington, for the past eighteen months. Mrs. Cy Lovell (Ruby Swannack, '49) is assisting them with the Sunday School.

(Continued on Page 8)

## GOSPEL TEAM NEWS

Team 1 just returned from a long assignment to Global, Oregon, where Claire Richards, a graduate of last year, is now pastoring. Two souls were saved which made the trip very worthwhile.

Although team 2 has gained two new members they are sorry to be losing Leonard Smith, who is taking the leadership of team 4. Team 2 is also thanking the Lord for the wonderful service at Zion Mission in which five came forward for prayer, and two definitely received an experience with the Lord.

Team 3. Two men at Zion Mission began the New Year by accepting Christ as their personal Saviour. One of the men, his eyes filled with tears, rejoiced that "God broke my hardened crust."

Team 4 is rejoicing that a soul came forward for salvation during the testimony meeting at Weller Street Mission. We are sorry that Tunis Fountain is not able to carry the extra load as our leader this quarter, but we are thankful to God for giving us another man in his place, Leonard Smith.

Team 5 had a blessed experience this past Sunday, singing in the halls and holding a chapel service at Marine Hospital here in Seattle.

The report from team 6 is they are having wonderful services at Zion and Weller Street Missions with the moving of the Holy Spirit, and souls being touched for Christ. The team welcomes Bill Fetherson from Montana.

## LEROY ALLSOP IS MUSIC DIRECTOR



LeRoy Allsop was appointed director of the NBC choir and orchestra recently.

Mr. Allsop entered NBC in 1950 after spending four years in the armed forces. He served in the Army Signal Corps, the Adjutant General's office and the Medical Corps. Most of his time was spent in the South Pacific.

Before entering the armed forces, he spent one year at the Southern California Bible College.

You may ask, what experience or training has Mr. Allsop had to qualify him for the position? His music education began while he was attending Renton High School where he participated in choir, orchestra, and band. During his high school career he took private instruction on the piano and baritone horn. Mr. Allsop has been music director in several churches, as the Church By the Side of the Road, Seattle, and the Community Church, Sand Point, Idaho. He also traveled with Willis Shank, former director of Youth for Christ.

Mr. Allsop plays three instruments, the piano, piano accordion, and baritone horn. He also has a working knowledge of several others.

This winter quarter LeRoy is directing a thirty-five member choir and a twenty-seven piece orchestra. Both the choir and the orchestra are now on a college level.

## CAMPUS WOULD IMPROVE COLLEGE

A new campus would greatly improve the school spiritually. It would provide a chapel used only for religious services, and not as a classroom. This would enable the students to enter into the spirit of worship more readily.

The students would be molded into a spiritual unity by being together on the campus. Here they could have access to the college to conduct prayer meetings together in regular rooms. There would also be adequate preparatory work for the gospel teams by having everyone present on the campus.

A new campus would improve the school socially in that there would be more of a fellowship among the students by having dormitories and being confined to the college grounds. The students would learn to get along better with one another and there would be larger athletic facilities for everyone to participate in.

The school would be improved academically as there would be proper facilities for all the classes. Adequate space for classrooms would be available and there would not be the problem of being crowded. There is also the possibility of having afternoon classes.

## COUNCIL ALLOTS \$325

The Missionary Council has dispersed a total amount of \$325 for missions during the past month.

One hundred dollars was sent to Vera Potter in Alaska to help with her expense of a recent accident.

One hundred dollars was also sent to Rennie's Mills Refugee Church in China.

The Africa Band spent \$75 for packages that were sent to missionaries from the Northwest District.

The council provided fifty dollars to be sent to Elva Vanderbout, Baguio City, Philippine Islands, to be used in her orphanage.

## MARIAN KENNY ELECTED PREXY

Marian Kenney is the president of the Girls' Athletic Association this year. Plans are being made to schedule intramural tournaments in volleyball, basketball, and baseball. Interest will also be cultivated in minor sports.

The girls meet every Monday evening from 7:00 to 8:30 in the Roosevelt High School girls' gym.



**L.E.F. PROGRESSES  
SINCE 1951**

The following is a membership list of individual subscriptions for the Living Endowment Fellowship. The fellowship is open to alumni, former students, patrons, and friends of the Assembly of God churches. These members are interested in helping to further the program being carried on by the College.

Any persons that would be interested in becoming members of this fellowship, to help in financing and maintaining the program being carried on at Northwest Bible College may have literature or an application blank by contacting your pastor or by writing Northwest Bible College, E. 69th & 8th Ave. N.E., Seattle 5, or from our field representative, Rev. Birkeland, as he visits your church.

**OLYMPIA PENINSULA SECTION**

	Units	Amount
<b>Beaver</b>		
Mr. & Mrs. Fred Shaw	1	*\$10.00
<b>Bremerton</b>		
M. E. Danskin	1	*10.00
Bremerton Christ's Ambassadors	1	*10.00
E. W. Milton	1	*10.00
<b>Forks</b>		
Stephen R. Beebe	1	*10.00
Oliver S. Hamilton	1	10.00
Hugh D. Cantelon	1	10.00
Edwin Beebe	1	*10.00
Frank R. Henry	1	*10.00
<b>Keyport</b>		
Louis and Marie Ekoes	1	*10.00
<b>Kingston</b>		
L. B. Dickson	1	*10.00
<b>Port Angeles</b>		
Mr. & Mrs. Gideon K. Wahlsten	1	*10.00
Bernard W. Ellsworth	1	10.00
Mrs. Tom Kilby	1	*10.00
Mrs. Susan M. Mortimore	1	10.00
Wanda J. Buck	1	*10.00
Ernest W. Flatow	1	*10.00
Chester Wilson	1	*10.00
<b>Port Blakely</b>		
Mrs. Loyd A. Berry	1	*10.00
<b>Fort Ludlow</b>		
Henry Fultz	1	*10.00
<b>Port Orchard</b>		
Arthur H. Greyell	1	*10.00
<b>Port Townsend</b>		
Wayne & Lela Anderson	1	*10.00
Mr. & Mrs. Ray A. Martin	1	*10.00
James D. Moody	1	*10.00
Port Townsend Assembly of God	1	*10.00
Mr. & Mrs. Clifford Blevins	1	*10.00
<b>Poulsbo</b>		
Henry Johnson	1	*10.00
Mr. & Mrs. Geo. H. Mitchell	1	*10.00
<b>Sequim</b>		
Hazel L. Johnston	1	*10.00
<b>Suquamish</b>		
Mrs. H. Leherman	1	*10.00
GRAND TOTAL FOR SECTION 30		
		300.00

**CAPITAL SECTION  
Cosmopolis**

Lars Lindseth	1	10.00
<b>Doty</b>		
Frank Turner	1	*10.00
Harold D. Fowler	1	*10.00
<b>Hoquiam</b>		
Mr. & Mrs. John Ferguson	1	10.00
Helen Prosser	1	10.00
<b>Naselle</b>		
Naselle Christ's Ambassadors	1	10.00
Martin S. Wirkkala	1	*10.00
Rev. & Mrs. Niilo Seppala	1	*10.00

Laurie B. Wirkkala	1	*10.00
Mr. & Mrs. Ben Wirkkala	2	*20.00
Urho M. Wirkkala	1	*10.00
Mrs. Hilda Johnson	2	*20.00
Wilho Saari	1	*10.00
<b>Olympia</b>		
Torchbearers Class	2	*20.00
Olympia Assembly of God Church	1	*10.00
Rev. E. R. Scratch	1	*10.00
Adult Bible Class	2	*20.00
Olympia Christ Ambassadors	1	*10.00
Donald Fee	1	10.00
<b>Pe Ell</b>		
E. Harold Ogren	1	*10.00
<b>Raymond</b>		
Mrs. Effie Willis	1	*10.00
Amelia Mortensen	1	*10.00
Laurence B. Townsend	1	*10.00
Mr. & Mrs. M. M. Lyon	1	*10.00
<b>Shelton</b>		
William & Vanchee Kempton	1	*10.00
Mr. & Mrs. Fred Schultz	1	*10.00
Melvin C. Newman	1	*10.00
Hazel F. Young	1	*10.00
<b>South Bend</b>		
Henry G. Larson	1	*10.00
Donald Furfiord	1	*10.00
GRAND TOTAL FOR SECTION ... 34		
		\$340.00

**EVERETT-MT. BAKER SECTION**

<b>Acme</b>		
Joe Galbraith	1	*10.00
Raymond Wahl	1	*10.00
<b>Anacortes</b>		
Fleming May	1	*10.00
Henry Lewis	1	*10.00
J. Willis Rilea	1	10.00
Olivier Hauge	1	10.00
Albert H. Welk	1	10.00
Horace J. Fee	1	10.00
Dorothy Childs	1	10.00
Henry Lewis	1	*10.00
Levi Larson	1	*10.00
<b>Arlington</b>		
Mrs. C. L. Marsh	1	*10.00
Mrs. G. L. Lewis	1	*10.00
Mr. & Mrs. J. B. Emory	1	*10.00
Gilbert Emory	1	*10.00
Arlington S. S. Teachers & Officers	1	*10.00
Arlington Adult Bible Class	7/8	*77.50
H. C. Huckins	1	*10.00
<b>Bellingham</b>		
Ludwig Schuler	1	*10.00
John A. Westman	1	*10.00
Bellingham Assembly of God	1	*10.00
Charles G. Savage	1	*10.00
Fred Lemske	1	*10.00
<b>Blaine</b>		
Albert L. Krauss	1	*10.00
<b>Concrete</b>		
Homer Queen	1	*10.00
<b>Edmonds</b>		
Wayne Barrans	1	*10.00
<b>Emerson</b>		
W. L. Morisette	1	*10.00

<b>Everett</b>		
Arlen Hatloe	1	*10.00
Mrs. H. G. Turner	1	*10.00
Ruth Engelstad	1	*10.00
R. M. Worth	1	*10.00
Fred Tretwold	3	*30.00
Bethany Temple	12	120.00
Bethany Temple C.A.'s	2	*20.00
Dale E. Hatloe	3	*30.00
Bethany Temple Adult Bible Class	12	*120.00
Bethany Temple Young Married Couples' Class	10	100.00
<b>Lake Stevens</b>		
Robert J. Menzies	1	*10.00
Alvin O. Larson	1	*10.00
<b>Lowell</b>		
Mrs. George E. Nelson	1	*10.00
Mrs. Albertina Erickson	1	*10.00
<b>Lyman</b>		
Lyman Mission Church	1	*10.00
<b>Lynden</b>		
Rev. & Mrs. Ross Chittim	1	*10.00
J. F. Pittman	1	*10.00
Vince Crabtree	1	*10.00
Merl G. Rasmussen	1	*10.00
Beth Handy	1	*10.00
<b>Marblemount</b>		
Edward H. Taylor	1	*10.00
<b>Marysville</b>		
Marysville Pentecostal Assembly	2	*20.00
Mr. E. L. Day	1	*10.00
Mrs. E. L. Day	1	*10.00
Mrs. Helen Wester	1	*10.00
<b>Monroe</b>		
Monroe Christ Ambassadors	1	*10.00
<b>Sedro Woolley</b>		
Rev. & Mrs. Jesse Modahl	1	*10.00
Florence M. Shobe	1	*10.00
Mr. & Mrs. Jack E. Taylor	1	*10.00
GRAND TOTAL FOR SECTION ... 99 3/4		
		\$997.50

**GREATER SEATTLE AND TACOMA SECTION**

<b>Auburn</b>		
Harold V. Ray	1	*10.00
<b>Bellevue</b>		
Cornelius Rientjes	1	*10.00
<b>Parkland</b>		
Franklyn Turck	1	*10.00
<b>Puyallup</b>		
Everett D. Greeley	1	10.00
Victory Williamson	1	*10.00
Rev. & Mrs. J. McGahey	1	*10.00
<b>Seattle</b>		
Mr. & Mrs. A. D. Millard	1	*10.00
Rev. & Mrs. R. W. Bishop	2	*20.00
Mr. & Mrs. Gerald Lopas	1	*10.00
Rev. Frank Gray	3	*30.00
Rev. Robert B. Tangen	1	*10.00
George F. Kott	1	*10.00
Mary Foster	1	*10.00
Mrs. J. W. Goodwin	1	*10.00
Mrs. Ruth L. Allen	1	*10.00
Mrs. Mollie J. Perks	1	*10.00

Strictly Fresh JERSEY-GUERNSEY Farm Products



VITARICH ICE CREAM

"tastes like it sounds"



Waldo Nicodemus	1	10.00
Sheldon Lidstrom	2	20.00
Tora Erickson	1	*10.00
Rev. & Mrs. C. E. Butterfield	2	*20.00
Mary Eskesen	1	10.00
Mr & Mrs. A. S. Ellis	2	*20.00
Mr. S. Leland Despain	1	*10.00
Mr. Delbert L. Cox	13 1/2	*135.00
A. B. Christensen	1	*10.00
Rev. Eugene V. Bronson	1	*10.00
Mrs. Eugene V. Bronson	1	*10.00
Gunder Birkeland	1	**200.00
Harold Hansen	1	*10.00
Rev. Watson Argue	1	10.00
Mrs. H. O. Jacobsen	1	10.00
Lawrence Oberg	1	10.00
Kenneth Jackman	1	*10.00
Mr. & Mrs. B. L. Baldwin	1	10.00
T. A. Xinos	1	*10.00
C. E. Walberg	1	10.00
Mrs. N. M. Walberg	1	*10.00
Kathryne Walberg	1	*10.00
Nilmar Molvik	1	*10.00
John C. Ulsund	1	*10.00
Emil Back	1	*10.00
J. P. Robertson	1	10.00
H. H. Hazard	1	*10.00
Palmer W. Olson	1	10.00
Elton & Elsie May Phelps	1	*10.00
Mr. & Mrs. John H. Balam	1	10.00
Mr. and Mrs. Bert Dixon	1	*10.00
Ralph Johnston	1	10.00
Dwight R. Butterfield	2	*20.00
Mr. & Mrs. Vernon W. Skaggs	1	*10.00
Doris Payne	1	10.00
John Hildenbrand	1	*10.00
William Burris	1	*10.00
White Center C.A.'s	1	*10.00
Mr. & Mrs. Jesse M. Lightfoot	1	*100.00
Rev. Dwight H. McLaughlin	1	*10.00
Mrs. C. E. Beatty	1	*10.00
Genevieve Beatty	1	*10.00
Rev. & Mrs. Merle Glew	1	*10.00
Bank & Office Equipment Co.	10	*100.00
Mrs. Wilhelmina Carstens	1	*10.00
H. L. Deweber	1	*10.00
J. A. Bogue	1	*10.00
Herman Kazen	1	*10.00
Minnie Dee & Alvin Peterson	1	*10.00
B. P. Birkeland	1	*10.00
Mr. & Mrs. Thure Johnson	2	*20.00
J. E. Johnson	1	*10.00
Ralph M. Phillips	1	*10.00
Mr. & Mrs. J. O. Sellevold	1	*10.00
Mrs. Rose H. Caldwell	1	*10.00
Fremont Tabernacle	1	*10.00
Anton T. Hovland	1	*10.00
T. W. Breiwick	1	*10.00
Mr. & Mrs. John J. Winters	1	*10.00
Willis E. Smith	1	*10.00
Jim Wade	1	*10.00
R. H. Miller	1	*10.00
Mr. & Mrs. J. F. Tessendorf	1	*10.00
Dr. Henry H. Ness	2 1/2	*25.00
Paul A. Gray	1	*10.00
<b>Spanaway</b>		
C. R. Johnson	1	*10.00
Leonard G. Smallwood	1	*10.00
<b>Tacoma</b>		
Einar G. Peterson	1	*10.00
Don R. Rogne	1	10.00
Paul J. Garman	1	10.00
Harold Burmark	1	*10.00
Cecil L. Wingard	1	*10.00
Harry W. Cole	1	10.00
George Phill	1	*10.00
Charles P. Moore	1	10.00
Mrs. Michael Miller	1	*10.00
Mr. & Mrs. B. F. Wheeler	1	*10.00
William M. Johnson	1	*10.00
R. E. Burke	1	*10.00
Martin J. Tayet	1	*10.00
Leon E. Erickson	1	*10.00
Arthur Johnson	1	*10.00
Melvin Peterson	1	10.00
Ruth E. Cole	1	10.00
David Golab	1	*10.00
Mr. & Mrs. Arlie O. Bass	1	*10.00
Mr. & Mrs. C. A. Sprague	1	*10.00
Donald H. Seely	1	*10.00
Marion C. Booth	1	*10.00
Berglist T. Johnson	2	*20.00
R. D. Frederick	1	*10.00
Mrs. Nora M. Miller	1	*10.00
Alfred Swanstrom	1	*10.00
Alvin Lindstrom	2	*20.00
Elmer H. Tigner	1	*10.00
Sara B. Leland	1	10.00
G. Veborg	1	*10.00
Luther K. Larson	1	*10.00
Roy P. Tucker	1	*10.00
Ernest E. Wright	1	*10.00
Mr. & Mrs. M. Moe	1	*10.00
John L. Anderson	1	*10.00
Clyde Standridge	1	*10.00
Thoralf Hagen	1	*10.00

GRAND TOTAL FOR SECTION...153 \$1810.00

**LOWER COLUMBIA SECTION**

<b>Bucoda</b>		
F. A. Shamp	2	*20.00
Douglas Morris	1	*10.00
<b>Castle Rock</b>		
Gerald Bailey	1	*10.00
<b>Cathlamet</b>		
Flora Tonkin	1	10.00
Ervin Tonkin, Jr.	1	10.00
Krist P. Pedersen	1	10.00
Gayle Valentine	1	*10.00
William E. McCollum	1	*10.00
Orland E. Marr	1	*10.00
Andrew R. Fudge	1	10.00
<b>Centralia</b>		
Ray G. Jones	1	*10.00
Mr. & Mrs. N. C. Sorensen	1	*10.00
William H. Senior	1	*10.00
Mrs. Belle Hemenway	1	*10.00
R. F. Ashworth	1	10.00
<b>Chehalis</b>		
Mrs. Abner Roy	1	10.00
J. T. Henning	1	*10.00
<b>Graham</b>		
Loyd B. Larson	1	10.00
Carl Meyer	1	*10.00
Alex Meyer	1	*10.00
<b>Kelso</b>		
Mr. & Mrs. Otis Hendrick	1	10.00
Elvira G. Lee	1	*10.00
A. T. Pansche	1	10.00
H. A. Hanly	1	10.00
Harry Bean	1	*10.00
Mabel Buhler	1	10.00
W. G. Ellsworth	1	*10.00
Robert Garrison	1	10.00
Alice M. Grant	1	10.00
Mrs. A. E. Majors	1	10.00
Margaret Giger	1	*10.00
W. F. Morton	1	*10.00
Mr. & Mrs. Roy Johnson	1	*10.00
Mr. & Mrs. Claude Farmer	1	10.00
Mrs. E. C. Huntly	1	*10.00
Bert Ammons	1	*10.00
Langton Gurney	1	*10.00
Stanley Jacobsen	1	*10.00
<b>Longview</b>		
Reginald Clerke	1	10.00
Willard L. Irby	1	*10.00
Warren L. Beals	1	10.00
Jerry G. Holt	1	10.00
Susan E. Smith	1	10.00
Walter V. Fick	1	*10.00
Curtis Taft	1	10.00
Ruth L. Bonner	1	*10.00
W. E. Middaugh	2	*20.00
A. D. Manchester	1	*10.00
<b>Mineral</b>		
Jesse Keck Jr.	1	10.00
J. N. Bickford	1	10.00
Silas Workman	1	10.00
<b>Morton</b>		
Loyd E. Scott	1	*10.00
Mrs. Mabel Green	1	*10.00
R. D. Young	1	10.00
William F. Taylor	1	*10.00
<b>Packwood</b>		
Packwood Assembly of God	1	*10.00
A. V. Hanson	1	10.00
Mr. & Mrs. C. L. Myers	1	10.00
Rev. & Mrs. A. J. Hanson	1	10.00
<b>Randle</b>		
H T. Ulmer	1	10.00
<b>Tenino</b>		
John Stabros	1	*10.00
Mr. & Mrs. Dewey Evans	1	*10.00
Mr. & Mrs. Harold E. Mitchell	1	*10.00

<b>Toledo</b>		
Toledo Assembly of God	1	*10.00
Stella Gray	1	*10.00
Thomas G. Helms	1	*10.00
J. S. Hendricks	1	*10.00
Emma Wallace	1	*10.00
<b>Winlock</b>		
Eino Maki	1	*10.00
GRAND TOTAL FOR SECTION...71 \$710.00		
<b>GRAND COULEE SECTION</b>		
<b>Almira</b>		
Carl Lome	1	*10.00
<b>Bridgeport</b>		
Claude G. Crawford	1	*10.00
<b>Brewster</b>		
Mr. & Mrs. Ray Clutter	1	*10.00
<b>Cashmere</b>		
Mrs. Cordia F. Welch	2	*20.00
Albert Weiss	1	*10.00
Mr. Cordia F. Welch	1	*10.00
<b>Chelan</b>		
Donald R. Piro	1	*10.00
<b>Coulee City</b>		
W. M. Jolly	1	10.00
B. P. Wilson	1	*10.00
Mrs. James Bolyard	1	10.00
Mrs. C. K. Jolly	1	*10.00
Mr. & Mrs. Clarence Edgemon	1	*10.00
Luella Tanneberg	1	*10.00
Mrs. E. W. Rice	1	*10.00
Mrs. Anna M. Jensen	1	*10.00
Bessie Hayden	1	*10.00
C. H. Ottman	1	*10.00
<b>Electric City</b>		
J. J. Clark	1	10.00
<b>Grand Coulee</b>		
Walter W. Brincken	1	*10.00
<b>Hartline</b>		
Harry E. Dormaier	1	*10.00
Lawrence Dormaier	1	*10.00
George Dormaier	1	*10.00
Theodore Dormaier	1	*10.00
Dorothy Sieg	2	*20.00
Pauline Sieg	1	**85.00
Ralph C. Sieg	2	**120.00
Leulla C. Sieg	2 1/2	*25.00
Joanne Dormaier	1	*10.00
<b>Lakeside</b>		
M. S. Kibby	1	*10.00
<b>Leavenworth</b>		
Harold W. Howerton	1	*10.00
Leavenworth C.A.'s	1	*10.00
G. B. Greene	1	*10.00
<b>Loomis</b>		
Dean E. Brazle	1	*10.00
<b>Moses Lake</b>		
Sarah Peters	1	10.00
Robert I. Jangling	1	*10.00
Mrs. Sam Weber	1	*10.00
<b>Odessa</b>		
Richard Kuch	21	*210.00
<b>Okanagan</b>		
Wesley L. Wells	1	*10.00
James C. Anderson	1	*10.00
<b>Omak</b>		
Mrs. Art Pope	1	*10.00
R. J. Geria	1	*10.00
Mr. & Mrs. G. W. Burns	1	*10.00
Mrs. Marie Herron	1	*10.00
Roland M. Morgan	1	*10.00
Ruth Creveling	1	*10.00

**Students!**

SEE OUR

*New Cambridge Bibles*

THOMPSON CHAIN AND SCOFIELD REFERENCE

Supplies

Text Books

**N.B.C. BOOKSTORE**



<b>Oroville</b>		
Alver E. Lofdahl .....	1	*10.00
<b>Rocklyn</b>		
H. A. Hoffman .....	2	*20.00
Mr. & Mrs. Wilbur Hardy .....	20	*200.00
Milton R. Hardy .....	10	*100.00
Mr. & Mrs. Robert Hardy .....	4	*40.00
<b>St. Andrews</b>		
E. V. Vaughn .....	1	**50.00
<b>Tonasket</b>		
Eva Johnson .....	1	*10.00
Orpha Hart .....	1	10.00
Ethel Newman .....	1	*10.00
Leo F. Peterson .....	2	*20.00
Mr. & Mrs. E. E. Newton .....	1	*10.00
R. D. McCabe .....	1	10.00
F. Wayne Ridout .....	1	10.00
<b>Twisp</b>		
Mr. & Mrs. Walter Wheeler .....	1	*10.00
<b>Waterville</b>		
Nina D. Driver .....	1	*10.00
Mr. & Mrs. A. W. Norton .....	1	*10.00
<b>Wenatchee</b>		
Norman L. Gardner .....	2	*20.00
Mrs. Rose Copple .....	1	*10.00
E. J. Johnson .....	1	*10.00
Mr. & Mrs. Herbert McClain .....	1	*10.00
Al Tice .....	1	*10.00
Mrs. George Sisler .....	1	*10.00
Wesley D. Hanson .....	1	*10.00
Henry Kiehn .....	1	*10.00
Roy J. Reems .....	1	*10.00
<b>Wilson Creek</b>		
Grace M. Dudley .....	1	*10.00
<b>Winthrop</b>		
Mary Jo Wills .....	1	*10.00
<b>Withrow</b>		
Mr. & Mrs. Ralph MacIntyre .....	1	10.00
Richard Irmer .....	1	*10.00
GRAND TOTAL FOR SECTION.....132½ \$1540.00		

<b>YAKIMA VALLEY SECTION</b>		
<b>Benton City</b>		
Jeremiah C. Wilcox .....	1	10.00
<b>Grandview</b>		
Ralph McIntire .....	1	10.00
Walter Hanson .....	1	*10.00
<b>Granger</b>		
W. W. Phinney .....	1	10.00

<b>Sunnyside</b>		
Maude A. Linderman .....	1	*10.00
Marea Kirkland .....	1	10.00
Wesley W. Fleming .....	1	**50.00
<b>Wapato</b>		
Herman W. Miller .....	1	10.00
Dennis Backman .....	1	10.00
<b>Yakima</b>		
P. K. Oleson .....	1	*10.00
Mrs. Mary E. Rich .....	1	*10.00
GRAND TOTAL FOR SECTION.....11 \$150.00		

<b>SPOKANE SECTION</b>		
<b>Battle Ground</b>		
Patricia Beck .....	2	*20.00
<b>Coeur d'Alene</b>		
C. Marshall Mitchell .....	1	*10.00
Mr. & Mrs. William Hayes .....	1	*10.00
<b>Davenport</b>		
Mr. & Mrs. Leonard Tess .....	1	*10.00
Donna Jean Tess .....	1	*10.00
<b>Edwall</b>		
Veral L. Klein .....	1	*10.00
Mr. & Mrs. Linas C. Klein .....	5	*50.00
<b>Lind</b>		
Mrs. J. S. Snead .....	1½	*15.00
Dan Schrader .....	2½	*25.00
Fred Rennick .....	1	*10.00
Mrs. Dan Schrader .....	1	*10.00
George Taylor .....	2	*20.00
<b>Medical Lake</b>		
Mrs. Henry Ahrens .....	1	*10.00
<b>Newport</b>		
Mrs. Edna Woodard .....	1	*10.00
Olive Diuris .....	1	*10.00
G. M. Sandeno .....	1	*10.00
Mr. & Mrs. Everett R. Huff .....	1	*10.00
Mr. & Mrs. Eric Mattson .....	1½	*15.00

<b>Opportunity</b>		
Mr. & Mrs. W. J. Marshall .....	2½	*25.00
<b>Priest River</b>		
Barney Cain .....	1	*10.00
<b>Ritzville</b>		
Lois Rutz .....	1	*10.00
<b>Rosalia</b>		
Ben Rickter .....	1	*10.00
<b>Spokane</b>		
Herman Wolfe .....	1	*10.00
Margaret Kiesser .....	1	10.00
L. J. Eastburg .....	1	*10.00
Mr. & Mrs. A. E. DeAlton .....	1	10.00
Mrs. Ella G. Smith .....	1	10.00
Mrs. Polly Marcus .....	1	*10.00
Clifford Nordhagen .....	1	*10.00
Conrad Schafer .....	1	*10.00
Cora Honey .....	1	*10.00
Carl G. Carlson .....	1	*10.00
Ernest Buckles .....	1	*10.00
A. A. Berg .....	1	*10.00
LeRoy T. Bearer .....	1	*10.00
Dorothy Halen .....	1	*10.00
Violet Henry .....	1	*10.00
<b>St. John</b>		
Gertrude Kooney .....	1	*10.00
Fred J. Wagner .....	2½	*25.00
Mrs. Lester Oswald .....	1	*10.00
S. A. Woods .....	1	*10.00
Tom Ross .....	1	*10.00
GRAND TOTAL FOR SECTION.....53½ \$535.00		

<b>SNAKE RIVER SECTION</b>		
<b>Clarkston</b>		
Phillip Kleweno .....	1	10.00
Mrs. E. K. Gipson .....	1	*10.00
Ed Armstrong .....	1	*10.00
<b>Colfax</b>		
Mrs. Chas. Chestnut .....	1	*10.00
Rev. Mader's S. S. Class .....	1	*10.00
Mr. & Mrs. Scott Bannister .....	1	*10.00
Lillian E. Mader .....	1	*10.00
Mrs. J. C. Keilsberg .....	3	*30.00
H. A. Schmick .....	1	*10.00

Friendly Service      We Deliver

**Jaffe's**  
**PRICE - RITE DRUGS**  
7025 Woodlawn  
KE. 3021

5826 Roosevelt Way

**THE WHITE STUDIO**

Fi. 1760

**Cliff's Hamburger**  
6800 Roosevelt Way

Courteous Christian  
Service

**CLIFF OLSBY**  
6800 Roosevelt Way

Town & Country      Automobile & Fire Insurance  
Homes      at a Saving

**T. S. MILLER**

Real Estate      —      Insurance

"HONESTY IS OUR POLICY"

MORRIS E. HAYES Real Estate	T. S. MILLER CO. 8400 Greenwood Ave.      DE. 2029
--------------------------------	---

**NOTICE**  
in the NORTH END it's  
**WESTERN**  
**APPLIANCE CO., INC.**  
66th and Roosevelt Way  
Phone FI 4040

New and Used Merchandise  
Sales and Service  
of  
Electrical Appliances

*Dry Cleaning*

FOUR-HOUR SERVICE      NORTH END  
No Extra Charge      Free Pickup and Delivery

Use Your Phone      DEXter 4433

**Mercury Dry Cleaners**



<b>Dayton</b>		
Clyde H. Gephart	1	*10.00
<b>Julietta</b>		
Harry Smith	1	*10.00
<b>Kendrick</b>		
Mr. & Mrs. J. W. Emmett	1	*10.00
<b>Kennewick</b>		
Frank Stone	1	*10.00
R. Olson	1	*10.00
E. Judson Cornwall	1	*10.00
George Owens	1	*10.00
Mamie Stumpf	1	*10.00
<b>La Crosse</b>		
Fred E. Streny	1	*10.00
Edwin A. Stueckle	1	*10.00
<b>Lewiston</b>		
William J. Malvaney	1	*10.00
Mrs. Schoening	1	*10.00
John Rukgaber	2 1/2	*25.00
Andy Eatman	2	*20.00
Nioma K. Williams	1	*10.00
<b>Moscow</b>		
Mrs. L. G. Peterson	1	*10.00
Theo. Twist	2	*20.00
<b>Pasco</b>		
Donald A. Speer	15	*150.00
<b>Pomeroy</b>		
Gilbert Cyrus	1	10.00
Ethel M. Wood	1	10.00
Mrs. Alice Peterson	1	*10.00
<b>Prescott</b>		
Helena Layton	1	10.00
<b>Richland</b>		
Leo & Elsie Grabner	1	10.00
Everett H. Davis	1	10.00
Donald G. Morton	1	*10.00
Richland Assembly of God	1	*10.00
Vernon P. White	1	*10.00
<b>Walla Walla</b>		
Mr. & Mrs. Orval Stimmel	1	10.00
John Stoller	1	*10.00
Christ P. Roth	1	*10.00
W. L. Seigler	1	*10.00
Alma Langehaug	1	*10.00
Peter R. Weitz	1	*10.00
Mr. & Mrs. Lester Lammers	1	*10.00
Roy C. Kimball	1	*10.00
Fred Gottschalk	1	*10.00
Mrs. Marie Eggers	2	*20.00
Mrs. W. G. Beach	1	*10.00
Helena Saxton	1	*10.00
Goddhief Knell	1	*10.00
Dave Carlson	1	*10.00

GRAND TOTAL FOR SECTION..... 70 1/2 \$705.00

MISCELLANEOUS OUT OF STATE

<b>British Columbia</b>		
Joyce Schroeder	1	*10.00
<b>Montana</b>		
Richard W. Fetherston	1	*10.00
<b>Ohio</b>		
Lindsey T. Hayes	1	*10.00
Frank M. Lang	2	*20.00
<b>Idaho</b>		
Juney C. Kingsberry	1	*10.00
Richard Emerson	1	10.00
<b>Iowa</b>		
J. A. Voseka	1	*10.00
<b>Alaska</b>		
F. C. Walterson	1	10.00
<b>Chicago</b>		
C. E. Hammann	1	10.00
<b>Govan</b>		
R. L. Stone	1	*10.00
<b>Missouri</b>		
Rayel Long	1	*10.00
<b>Oregon</b>		
Mr. & Mrs. Russell Emerson	1	10.00
Depoe Bay Assembly of God	1	10.00
Harold B. King	1	*10.00
Allen Wakefield	1	*10.00
Mr. & Mrs. Earl Shields	1	*10.00
Ethel Berglund	1	*10.00
Lucille Ackerman	1	*10.00
Atwood Foster	1	*10.00
Silverton Christ Ambassadors	1	*10.00
Grace C. Oliveri	1	*10.00
Salem Central Assembly of God	2	*20.00
Rev. Arthur C. Phillips	1	*10.00
<b>Washington, D. C.</b>		
Ruth & Leighton Bishop	1	10.00
TOTAL MISCELLANEOUS	26	\$260.00

\* Current Members  
 \*\* Advance Payments  
 \*\*\* Life Membership

ALUMNI ALBUM . . .

(Continued from Page 4)

Lorraine Munger, '47, is in Springfield, Missouri, as secretary to the President of Central Bible Institute and the Veterans' Advisor.

Lee Wallace, '48, of Athol, Idaho, is attending Seattle Pacific College working toward a teaching certificate. He has made application to the Sudan Interior Mission to go as a missionary to Africa.

Jim and Bernadean Terry, '49, and '47 respectively, are pastoring in Loon Lake, Washington. Seven souls have been saved and God's healing power has been manifested in many ways.

G. W. Whitfield, '50, is pastoring in Petersburg, Alaska. Marian Kirsch, '50, is an assistant pastor, working with her brother in Central City, Nebraska.

Joyce Schroeder, '51, is in Ferndale, Washington, after recently filling in for one of the pioneer works in Hardy, B.C. Her work also led her to minister to the people in an Indian Reservation.

May God grant to each one of these a fruitful and blessed ministry wherever the Gospel is preached.

**Hux Says:** today  
 Try our Super "Lube"<sup>™</sup> at Special Student Rates!

**"Hux & Mrs. Hux"**

MOBIL SERVICE DELUXE

Kenwood 9783

7021 Fifth Ave. N.E.

Seattle 5, Wash.

"Ask the Students Who Have Traded Here"

Where **QUALITY**  
 Work **PREVAILS!**

**FRANK WAH**

your

**LAUNDRY & CLEANERS**

6407 Roosevelt Way

**Greenlake Pharmacy**

7200 Woodlawn Ave. Ke. 6102

Parker and Schaffer  
 Fountain Pens  
 Horluck's Ice Cream  
 Stationery & Box Candy  
 Films

L. M. NELSON, Proprietor

**North Park Furniture**

Corner 100th & Aurora

Leading Furniture Brands

- \* Kroehler Living Room Sets
- \* Mersman Tables
- \* Beautyrest Mattresses
- \* Simmons Davenos
- \* Virtue Chrome Sets
- \* Alexander Smith Rugs

SPECIAL DISCOUNTS TO MINISTERS AND NBC STUDENTS

SEE OR CALL

**DICK HARTMAN — NBC Graduate**

Ke. 5565

Em. 0287