

1-2/88

NORTHWEST COLLEGE LIBRARY
P.O. BOX 579
KIRKLAND, WASHINGTON 98033

22/1

Northwest



STUDENT MINISTRY

NORTHWEST COLLEGE • ASSEMBLIES OF GOD

LIBRARY USE ONLY

From the President:

Years ago I wrote the following article. A number responded at the time, thinking it touched a need. Recently a comment was made that brought it back to my mind. I said, "I'll run it again." So, here it is:

The "Birth" Of A Preacher

The other day it came into clearer focus for me than ever before--I believe more preachers are "born" at the altars of the local church than anywhere else!

It's not the college where they are sent to be trained, or the youth camp where spiritual fires burn high and desires are stirred, or even the youth rally where commitments so often are made. These all have their place! They are a vital part of the process!

It's back where the idea first takes shape that it all begins. Back where the young man sees his own pastor at work week after week, where the claims of Christ and the message of His gospel first make their way into his awareness, where the seed of the idea is first planted by the Spirit using a faithful minister and teacher and reaching the heart of the young man.

If young men are "going into the ministry," they started back at the altars of their local church! If young men are heading for the mission fields they started back where they first heard the message!

There is the exception...true! But it's the many that set the pattern.

It follows then, if young men are not going into the ministry, if a church is threatened with a shortage in its pulpits, it must look to the source. The simple questions any pastor should ask are: "How many young men have started for the ministry under my influence?" And again, "Have I been used of the Spirit to challenge young men to listen first to the claims of Christ as they set their life's course?"

Let's keep the altars of consecration alive in the home church. Let our young men see pastors who thrill at the call of God, who love the ministry and would do nothing else, who enjoy the challenge and opportunities of full time Christian service, and who recognize the high privilege of having been given a ministry by Christ. As the Apostle Paul said, "I thank Christ Jesus...for that he counted me faithful, putting me into the ministry." (I Tim. 1:12)

N.C. STUDENTS MINISTER WHILE THEY LEARN

"There have been numerous souls saved through the efforts of student ministers already this year," reports Professor Larry Malcolm, Student Ministries sponsor. He adds, "There is on-going discipleship ministry to the

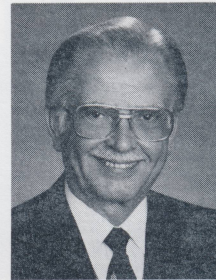

Dr. D.V. Hurst
President

new converts." He also notes that students are involved in the churches of the area.

Among the special ministry activities of the students are: Teams at area shopping malls; in the University district and in the inner city among the street people; a weekly service at the Monroe State Prison; children's services in many churches and at Children's Hospital; services in rest homes and at a youth detention center; ministry on junior high and high school campuses, and ministry in National Guard units.

Scores of students are involved in ministerial internships as well as serving as associates, youth ministers,



Russ Jorgenson serves as a youth ministry intern at Cedar Park A/G in Bothell, WA.

music ministers, C.E. ministers, etc. This is under the guidance of pastors and associate pastors as well as professors.

Ministry while you learn in the classroom is N.C.'s *total* curriculum. Students are finding this is the way to *grow* into ministry and they are doing it right now at N.C.

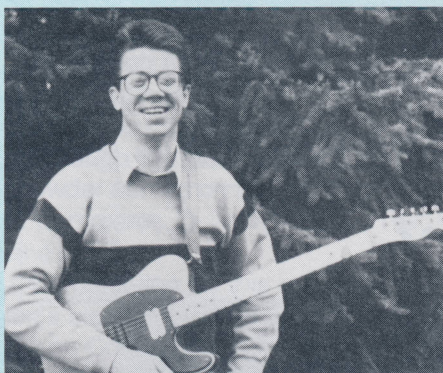

J. "Duff" Rowden

STUDENT WORSHIP LEADER DUFF ROWDEN'S MINISTRY BLOSSOMS WHILE IN SCHOOL

He's leading worship, writing worship songs and has just released a worship tape titled, "Let Us Draw Near,"...all this during his student days.

Comments President Hurst, "Duff Rowden is getting a 'running start' in the ministry. He believes just like I do that the 'worshipping church is the growing church.' And he's well on the way in developing his ministry. Many see a bright future for him as he follows God's leading. Duff Rowden is an example of what we want to see all ministry-bound students at N.C. do...start now!"

NOTE: Duff's tape, "Let Us Draw Near," is available through the college bookstore for \$8.00 plus 64 cents tax. Postage and handling is \$1.00.

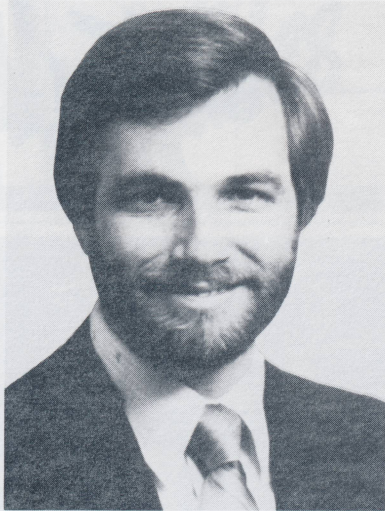

Rev. Rick Seaward
Speaker

NORTHWEST COLLEGE MISSIONS CONVENTION

February 1-5, 1988

Monday - Thursday 9:30 a.m. and 7:00 p.m.
Friday 9:20 a.m.

Global Prayer-A-Thon 9:30 – 11:30 p.m. on Thursday
Intercession for all countries of the world
and every A/G missionary by name.

Rev. Rick Seaward founded Calvary Charismatic Centre in Singapore in 1977, which has grown in ten years from thirty to five-thousand people. Calvary has over 150 full-time missionaries and workers in seventeen countries of the world that are fully supported by Calvary Charismatic Centre. Their missions budget is well over \$250,000 per month. Calvary also founded ATCEM (Asia Theological Centre for Evangelism and Missions), a school which offers degrees both at the bachelor's and master's level in missions and evangelism.

COMING TO NORTHWEST COLLEGE

CHANGE THE WORLD
SCHOOL OF PRAYER
HOW TO EXPERIENCE THE
JOY OF ANSWERED PRAYER
ALL PARTICIPANTS RECEIVE THE MOST COMPREHENSIVE
MANUAL ON PRAYER EVER WRITTEN!

Taught personally by Dick Eastman, author of books on prayer read by over 1,000,000 Christians.

- Saturday, February 20, 1988
- At Northwest College Butterfield Chapel
- From 9:00 a.m. to 5:00 p.m.
- \$25.00 at the door or \$20.00 for pre-registration or group registration (five or more paying by one check), and \$10.00 for Alumni of the CTWSP.



Rev. Dick Eastman
To register, or for more information please call:
Bob Foster or Richard Quintana
at (206) 822-8266.



Dr. William W. Menzies

ANNUAL STALEY LECTURE SERIES AT NORTHWEST COLLEGE WITH GUEST SPEAKER

Dr. Bill Menzies

SPEAKING ON

“ISSUES AND VALUES”

March 28-31 at 9:30 a.m.

Dr. William W. Menzies is a noted author and educator currently serving on the faculty of Evangel College in Springfield, Missouri. He also served as Academic Dean of California Theological Seminary in Fresno, President of FEAST in the Philippines, Chairman of the Bible and Theology Department at the Assemblies of God Theological Seminary in Springfield, Missouri, and taught at Central Bible College also in Springfield. He is the author of “Anointed to Serve,” a history of the Assemblies of God, and “Understanding the Times of Christ” and “Understanding our Doctrine.”



Professor Larry Malcolm meets with three Student Ministry Group leaders.

Student

STUDENTS MINISTER IN A VARIETY OF WAYS

Jesus commanded His followers to "go and make disciples of all nations." At Northwest College we are preparing men and women for this task. However, preparation for Christian ministry is much like that of preparing a medical doctor. The classroom learning is absolutely essential, but not complete in itself. There must be hands-on experience before the practitioner is competent. One of our goals here at Northwest is to provide this training through field experience in our Student Ministry program. A second purpose for this program is to fulfill the Great Commission here and now. We want to win our world to Christ!

Our students are involved in area churches in many capacities. In addition,

we have ministry teams that: 1) minister in singing, drama and preaching in the churches in our region, 2) have weekly prison services at Monroe, 3) do street evangelism among the youth at the malls, in the university district, and in inner city Seattle, 4) minister in our rest homes and hospitals, 5) are workers in the Junior and Senior High School Youth for Christ and Campus Life programs, 6) conduct Kids Crusades and children's ministry in area churches, and 7) provide a ministry to servicemen. This has born fruit in evangelism and discipleship training.

Rev. Larry Malcolm
Student Ministries Sponsor



Dorene Hamilton working with children at Cedar Park A/G.



Susie Buchanan and Kim Branham "clown around" at a children's party.

KING'S CHORALONS

1988

ITINERARY

Directed by Dr. Robert Swaffield



- January 31, 10:45 a.m.
First A/G-Marysville, WA
- January 31, 6:30 p.m.
Word of Life Outreach Center, Lynden, WA
- February 14, 10:30 a.m.
A/G-Kenmore, WA
- February 14, 6:30 p.m.
Shoreline Community Church, Seattle, WA
- February 28, 10:45 a.m.
Christian A/G-Bainbridge, WA
- February 28, 6:00 p.m.
Hillcrest-Bremerton, WA
- March 11, 7:00 p.m.
First A/G-Centralia, WA
- March 13, 10:30 a.m.
Evangel Temple A/G Gresham, OR
- March 13, 6:00 p.m.
Christian Life Center-Aloha, OR
- March 14, 7:00 p.m.
A/G Tabernacle-Camas, WA
- March 15, 7:00 p.m.
Ahtanum Valley A/G-Yakima, WA
- March 16, 7:00 p.m.
First A/G-Kennewick, WA
- March 17, 7:00 p.m.
A/G-Othello, WA
- March 18, 7:00 p.m.
Calvary Chapel A/G-Pullman, WA
- March 20, 6:00 p.m.
First A/G-Spokane, WA
- April 10, 10-11:30 a.m.
A/G-Graham, WA
- April 10, 6:00 p.m.
Christian Center A/G-Kent, WA
- April 24, 11:00 a.m.
South Tacoma A/G-Tacoma, WA
- April 24, 6:30 p.m.
Calvary Temple-Seattle, WA
- May 8, 6:00 p.m.
The People's Church-Salem, OR
- May 9, 7:00 p.m.
A/G-Estacada, OR
- May 10, 2:00 p.m. & 7:00 p.m.
Christian Center-Tillamook, OR
- May 11, 7:00 p.m.
First A/G-Bend, OR
- May 12, 7:00 p.m.
First A/G-Newberg, OR
- May 13, 7:00 p.m.
Freeway A/G-Turner, OR
- May 15, 10:00 a.m.
Neighborhood Church, Lake Oswego, OR
- May 15, 6:00 p.m.
Tacoma Life Center-Tacoma, WA

Ministries



Choralons join evangelism group for an outreach at Park Place Mall in Kirkland.



Kari Venema and others in the Community Service group help at rest homes.



Sue Hogan ministers to youth at Echo Glen Detention Center.



Mary Kay Schuller works with young people at Youth For Christ.

NORTHWEST SOUNDS

1988

ITINERARY

Directed by Dr. Cal White



January 24, 11:00 a.m.
Fairwood A/G-Renton, WA
January 24, 6:00 p.m.
Puyallup First A/G-Puyallup, WA
February 7, 10:30 a.m.
Lighthouse Christian Center
Port Angeles, WA
February 7, 6:00 p.m.
Olympic View A/G-Silverdale, WA
February 21, 10:30 a.m.
Prairie Christian Center-Yelm, WA
February 21, 6:00 p.m.
Eastridge Christian A/G-Issaquah, WA
March 10, 7:00 p.m.
First A/G-Ellensburg, WA
March 11, 12:40 p.m.
Falls Christian Academy-Post Falls, ID
March 11, 7:00 p.m.
Southside A/G-Spokane, WA
March 13,
A/G-Deer Lodge, MT
March 13, 6:30 p.m.
Christian Life Center, Great Falls, MT
March 14, 7:30 p.m.
A/G-Havre, MT
March 15, 7:00 p.m.
Faith A/G-Circle, MT
March 16, 7:00 p.m.
A/G-Miles City, MT
March 17, 7:00 p.m.
Christian Center-Bozeman, MT

March 18, 7:00 p.m.
Glad Tidings A/G-Missoula, MT
March 20, 11:00 a.m.
First A/G-Walla Walla, WA
March 20, 6:00 p.m.
Stone Church-Yakima, WA
March 27, 11:00 a.m.
Glad Tidings Chapel-Mukilteo, WA
March 27, 6:30 p.m.
Calvary Chapel-Seattle, WA
April 17, 11:00 a.m.
A/G-Sumner, WA
April 17, 6:00 p.m.
Calvary Temple-Auburn, WA
May 8, 6:00 p.m.
Mt Hood Christian Center-Gresham, OR
May 9, 7:00 p.m.
A/G-Winston, OR
May 10, 7:30 p.m.
Faith Tabernacle-Klamath Falls, OR
May 11, 7:00 p.m.
Bethel Chapel-Medford, OR
May 12, 9:50 a.m. & 7:00 p.m.
Canyonville Bible Academy
Canyonville, OR
May 13, 7:00 p.m.
A/G-North Bend, OR
May 15, 11:00 a.m.
Bethel A/G-Springfield, OR
May 15, 6:00 p.m.
King's Circle A/G-Corvallis, OR

Campus Life:

DISTRICT YOUTH DIRECTOR DAYS AT N.C. CAMPUS



Montana DYD Keith Elder spoke in one of the three DYD Chapels.



Oregon DYD Stan Russell taught in Dr. Braddy's Pastoral Ministries class.



DYD's spend valuable interaction time with Youth Ministries instructor Dennis Leggett.

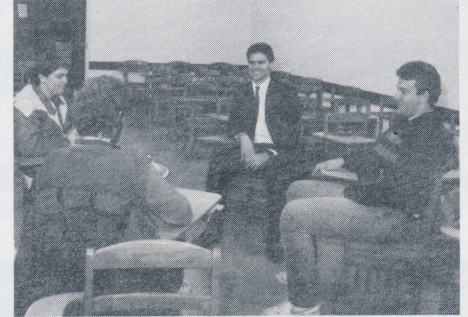

DYD's met with students after class.

BOARD OF DIRECTORS HOLD SEMI-ANNUAL MEETING



Jim Duncan, Alaska DYD, took Alaska students to dinner



N.C. Board of Directors in Session.



Alaska Assistant Superintendent Edward Hughes spoke in chapel while the Board was on campus.

1988 FLYING SEMINAR TO ISRAEL AND SEVEN CHURCHES OF ASIA

Visit Israel during its 40th year anniversary.

May 12-29
18 days

For reservations or further information
write P.O. Box 579, Kirkland, WA 98083-0579.
or telephone (206) 822-8266.

Alumni & Friends

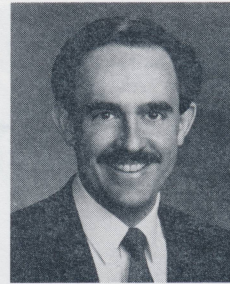

Dr. Randy Barton
Vice President
for Development

DOUBLE YOUR DOLLARS!

Thousands of corporations will match, double or even triple your contributions to Northwest College.

What a tremendous way for your giving to be multiplied for the Lord's work.

Here is a partial list of some corporations that will match or "double your dollars" if you are an employee:

AT&T	Chevron Corp.	Gillette Co.	K Mart	Motorolac	Ralston Purina Co.
Atena	Chicago Title	BF Goodrich	Kellogg Co.	Mutual of Omaha	Safeco Insurance Co.
Albertson's	Chrysler Corp.	Goodyear	Kerr-McGee Corp.	Nabisco Brands	Charles Schwab & Co.
Allstate Insurance	Church Mutual Ins. Co.	Great West Casualty Co.	Knight-Ridder Newspapers	National Can Corp.	Seattle Trust & Savings
American Airlines	The Coca-Cola Co.	Gulf & Western Inc.	Kraft, Inc.	Northwest Airlines	Shaklee
American Express	Connecticut Mutual	Hallmark Cards	Levi Strauss	Northwestern Mutual Life	Shell
Amoco Corp.	Coopers & Lybrand	Hartford Ins. Group	Eli Lilly	Norwest Corp.	Sherwin-Williams
Arthur Anderson	Delta Air Lines	H.J. Heinz Co.	Lotus Development	Old Nat'l Bancorporation	Skinner Corp.
Atlantic Richfield Co.	EG&G, Inc.	Hershey Foods	Lucky Stores	Oregon Portland Cement	Sony
Avon Products	Equitable Life	Hewlett-Packard	Mattel, Inc.	Owens-Corning	Subaru
The Bank of California	Ernst & Whinney	Honeywell	May Department Stores	Paccar, Inc.	Tandy Corp.
Bankers Life	Exxon	Hospital Corp. of Amer.	McDonald's	Pacific Mutual Life Ins.	Tektronix, Inc.
Beatrice Cos.	FMC Corp.	Hughes Aircraft	Merrill Lynch	Pacific Northwest Bell	Texaco Inc.
Benj. Franklin	Fireman's Fund Ins.	IDS Financial	Metropolitan Life	J.C. Penney	Texas Eastern Corp.
Boeing	Firestone	ITT	Mobil	People's Bank	Texas Instruments
Boise Cascade	First Interstate Bank	Industrial Indemnity	Monarch Capital	PepsiCo.	Textron Inc.
Borden	Ford Motor Co.	Ingersoll-Rand Co.	Montana Power	Phoenix Mutual Life	TICOR
Borg-Warner	GTE	Intel Corp.	Montgomery Ward	Pillsbury	Toyota
Bristol-Meyers	of Calif. Ore. & Wash.	IBM	MONY	Piper, Jaffray & Hopwood	Transamerica
Burlington Northern	General Electric	John Hancock	Moore Financial	Potlatch Corp.	The Travelers Corp.
Catepillar Inc.	General Foods	Johnson Controls	Morrison-Knudsen Co.	Price Waterhouse	US West
Champion	General Mills	Johnson & Johnson	Morton Thiokol	Proctor & Gamble	USAir
				P/S Power & Light	UPS
				Quaker Oats	Westinghouse
				RCA	Whirlpool Corp.
				Rainier Bankcorporation	Willamette Industries

Contact the Development Office, Northwest College, P.O. Box 579, Kirkland, WA 98083, for a complete list or for more information.

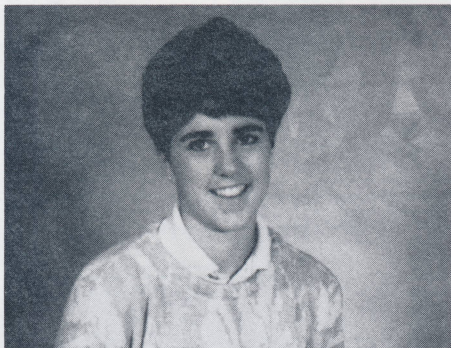

Tammy Swant

Miss Tammy Swant, an elementary education major at Northwest College, has been awarded a \$10,000 Montana Congressional Teachers Scholarship. The scholarship is payable \$5000 per year for two years. Tammy is from Deer Lodge, Montana, and attends the Assembly of God church there.

DO YOU KNOW THE WHEREABOUTS OF THESE ALUMNI?

Cota, Viola (Garrison)	Hicks, Kari L.	Hiles, Layal
Fuller, Carl	Fuller, Randolph W.	Fuller, Vicki
Fulton, Karen A.	Fusch, Susan Paula	Gallagher, Kathryn L.
Garretson, Robert B.	Garrett, Sharon A.	Gibson, Robert E.
Gibbons, Thomas	Gibson, Bette Lee	Gisi, Deborah F.
Giesler, Mildred	Gilbert, Mark L.	Greeg, Calvin R.
Goehring, Bernice	Gordon, Dan	Green, Brent D.
Green, Barbara	Green, Berta	Gregory, Richard
Green, David J.	Greeg, June A.	Grytdal, Melody S.
Griffin, Paul E.	Groseclose, Inis Louise	Hagglund, Annita
Gustin, Beth A.	Hafterson, Sharon K.	Hamar, Sharon
Hall, Jerry A.	Hall, June A.	Hansen, Barbara J.
Hammer, Eloise	Hammond, Jackie M.	Hanson, Vera (Badten)
Hansen, Wilburn G.	Hanson, Eleanor	Harland, Susan Marie
Harden, Mary Jo	Harkness, Debra N.	Harris, Virginia Jo
Harrell, Walter Eugene Jr.	Harris, Nila L.	Hartman, Mary M.
Harrowood, Erin (Daniels)	Hartford, Lanissa J.	Hawks, Carol J.
Harvey, Stephen L.	Hawken, Tracy Marie	Hegland, Lily
Haynes, Evelyn	Heck, Shirley	Henderson, Julie C.
Heglie, John C.	Helm, Eileen	Hibbs, Linda D.
Henley, Gary	Herbert, Frank R. Jr.	Hill, Reuben

If you have any "clues" to help us find their current addresses, please send them to: Bob Foster % Northwest College.

Sports at NC

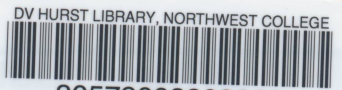

30579003203665
 Northwest College
 need a person to live near the campus. we
 need a person who is familiar with heating
 and air conditioning, maintenance, carpentry,
 water systems, etc. Please contact Mr.
 Richard Garrison for further information at
 (206) 822-8266, ext. 224.

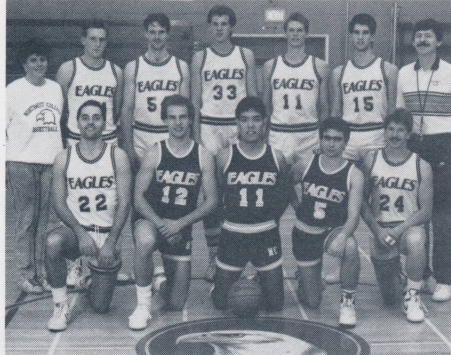

MEN'S VARSITY BASKETBALL SCHEDULE

January - March 1988

* Eugene Bible College	Jan. 8	7:30 p.m.
* Multnomah School of the Bible	Jan. 9	7:30 p.m.
* Seattle University	Jan. 12	7:30 p.m.
* Saint Martin's College	Jan. 14	7:30 p.m.
* Alaska Pacific University	Jan. 16	7:30 p.m.
* Puget Sound Christian College	Jan. 19	8:00 p.m.
* Western Baptist College	Jan. 22	7:30 p.m.
Eugene Bible College	Jan. 23	7:30 p.m.
* George Fox College	Jan. 25	7:30 p.m.
* Central Washington Univ.	Jan. 26	7:30 p.m.
* Whitworth College	Jan. 28	7:30 p.m.
* Lewis & Clark State College	Jan. 30	7:30 p.m.
Sheldon Jackson College	Feb. 1	8:00 p.m.
University of Alaska at Juneau	Feb. 2	8:00 p.m.
Central Washington Univ.	Feb. 9	7:30 p.m.
* HOMECOMING		
Christian Ath. Assoc.	Feb. 12	7:30 p.m.
* Saint Martin's College	Feb. 13	7:30 p.m.
Seattle Pacific University	Feb. 16	7:30 p.m.
Simon Fraser University	Feb. 16	7:30 p.m.
Multnomah School of the Bible	Feb. 20	8:00 p.m.
Seattle University	Feb. 22	7:30 p.m.
Western Washington University	Feb. 25	7:30 p.m.
* Home Games		

WOMEN'S VARSITY BASKETBALL SCHEDULE

January - March 1988

* Western Baptist College	Jan. 9	5:30 p.m.
Shoreline Community	Jan. 11	6:00 p.m.
Trinity Western	Jan. 12	6:30 p.m.
* Alaska Pacific University	Jan. 15	5:30 p.m.
* Seattle University	Jan. 16	5:30 p.m.
* Sheldon Jackson College	Jan. 18	7:00 p.m.
* Sheldon Jackson College	Jan. 19	6:00 p.m.
St. Martin's College	Jan. 22	7:30 p.m.
* Central Washington Univ.	Jan. 26	6:00 p.m.
Western Baptist College	Jan. 29	7:00 p.m.
Columbia Christian	Jan. 30	3:00 p.m.
* U of Alaska at Juneau	Feb. 1	3:30 p.m.
Alaska Pacific University	Feb. 5	7:30 p.m.
Alaska Pacific University	Feb. 6	7:30 p.m.
* Olympic College	Feb. 9	7:00 p.m.
* Columbia Christian	Feb. 12	6:00 p.m.
* Columbia Christian	Feb. 13	3:00 p.m.
* Seattle Pacific University	Feb. 16	7:00 p.m.
* Shoreline Community	Feb. 18	7:00 p.m.
* Willamette University	Feb. 20	3:00 p.m.
* Home Games		

Randy Barton Elected to Kirkland City Council

Northwest College continues in its strong tradition of being involved in city life.

After serving on the Kirkland City Council for twelve years (four of those years as Mayor) President Hurst chose not to run for a fourth term. Randy Barton announced his plan to run for the vacancy and was elected in November.

Dr. Barton had served two years of a four-year term on the Houghton Community Council (one of those years as its chairman). On January 1, 1988, he steps up to the City Council.

Through the years the college personnel have served the community. H.W. Crowder served on the Planning Commission and as President of the Chamber of Commerce. Dean Waymon, "Tex" Rutledge served on the Community Council a full term.

Commenting on this record of service by college personnel and Randy Barton's election President Hurst said, "I am pleased that Randy Barton will follow me on Council. He will represent us all most capably. I am also pleased to see the college continue its involvement in city life this way. As Christians we cannot 'pass by on the other side.' We must be responsible citizens and be involved."

NORTHWEST (USPS 598-860)
 Editor: Bob Foster
 Entered as Second Class matter,
 Kirkland, WA.
 Published 6 times a year, Jan.-Feb.,
 March-April, May-June, July-Aug.,
 Sept.-Oct., Nov.-Dec., by
 Northwest College
 11102 NE 53 St.
 P.O. Box 579
 Kirkland, WA 98083-0579
 Jan.-Feb., 1988
 Volume, XXII, No. 1



FORWARDING & ADDRESS
 CORRECTION REQUESTED
 POSTMASTER: Send Address Changes To:
 P.O. Box 579, Kirkland, WA 98083-0579

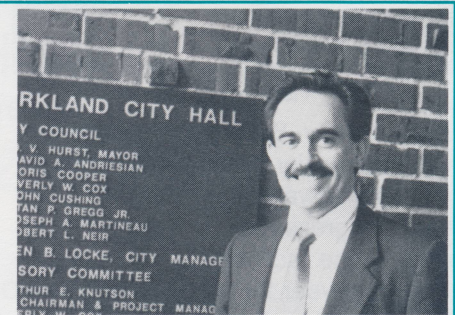

Dr. Randy Barton
 Vice President for Development