



# Rev. C. C. Beatty, Rites Set Retired College For Rev. Dean, Dies C. C. Beatty

Jan. 10, 1951

The Rev. C. C. Beatty, 80, retired dean of the Northwest Bible College, Seattle, died last night

Jan. 9, 1951

in a hospital. Mr. Beatty was born in Knox, Ind. He attended the Northwest Bible and Training School, Minneapolis, and the University of Greensboro, N. C.

He spent 50 years in the ministry, including 25 years in bible school work.

He was field superintendent of the North Central Bible Institute in Minneapolis for a number of years and later dean of the school. He was dean of the Northwest Bible College here for 15 years and retired two years ago as dean emeritus. He was an elder of Calvary Temple. His home was at 802 E. 77th St.

Surviving are his wife, Hattie L., and a daughter, Genevieve Beatty, Seattle.



THE REV. C. C. BEATTY

Funeral services for the Rev. Charles Clifford Beatty, 80, dean emeritus of the Northwest Bible College, who

died Tuesday in a hospital, will be held at 1 o'clock Saturday afternoon in the Calvary Temple, with burial in Acacia.

Representatives of the Northwest District Assemblies of God, Northwest Bible College and the Calvary Temple will take part in the services. Arrangements are under the direction of the Green Lake Funeral Home.

Mr. Beatty was born in Knox, Ind., and had been in the ministry for 50 years. He was ordained in the Baptist denomination in 1901 and held pastorates for a number of years and conducted evangelistic campaigns.

Mr. Beatty helped to found the Northwest Bible College here and was dean of it for 15 years, retiring two years ago. He also helped to organize the North Central Bible Institute in Minneapolis and served as dean there until he came to Seattle. He was assistant superintendent for the North Central District of the Assemblies of God in Minnesota and worked also as field superintendent in the district.

Mr. Beatty was an elder of Calvary Temple and assisted in the Sunday services. His home was at 802 E. 77th St.

He is survived by his wife, Hattie L., and a daughter, Genevieve Beatty, of Seattle.



THE REV. C. C. BEATTY

## MEMORIAL SERVICE for REV. C. C. BEATTY

1. Solo - Oscar Strum *ELLIS*
2. Scripture - Rev. *H. H. Jones*
3. Prayer - Rev. J. A. Bogue
4. Rev. C. E. Butterfield, representing NBC
5. Rev. Frank Gray, representing the Northwest District
6. Northwest Bible College Choir under direction of Professor Delbert Cox
7. Obituary and Message - Pastor Watson Argue
8. Duet - Julia and Oscar Strum
9. Benediction. *REV. BRONSON*

### In Memory of

REV. CHARLES C. BEATTY

1870 - 1951

#### Services

January 13, 1951

#### Officiating

Rev. Watson Argue  
Rev. Frank Gray  
Rev. C. E. Butterfield

#### Music

Oscar Strum  
Julia Strum  
Northwest Bible College Choir

#### Organist

Prof. Delbert Cox

#### Concluding Services

Evergreen Memorial Park



Faculty



W. H. Ness



L. C. Beatty

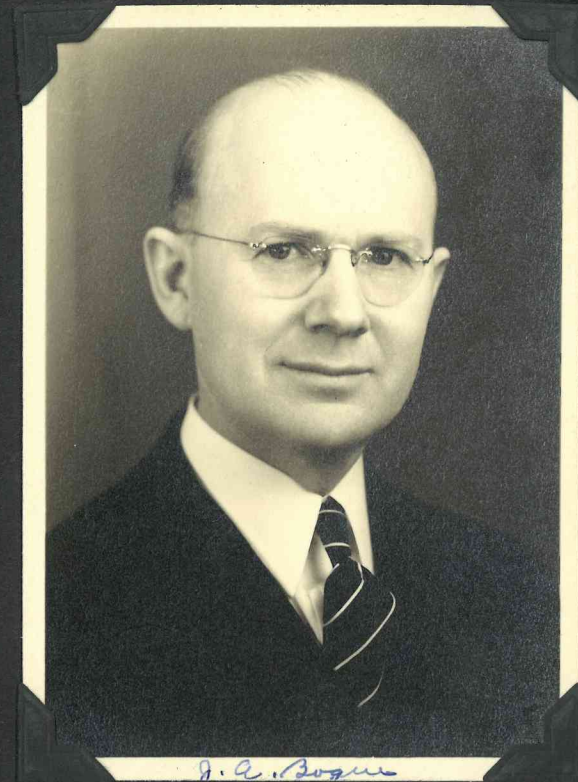

J. A. Bogue



E. V. Bronson

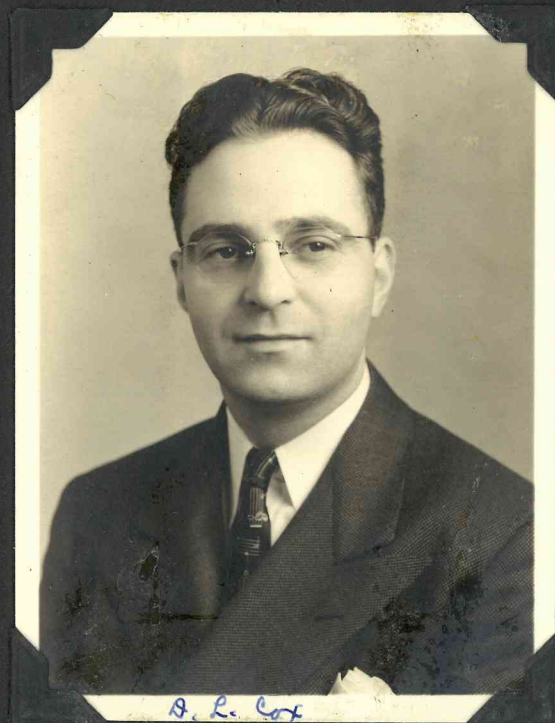

D. L. Cox



Mrs. Harry Giles





Mrs. R. G. Busby



Dorothy Bonnichsen

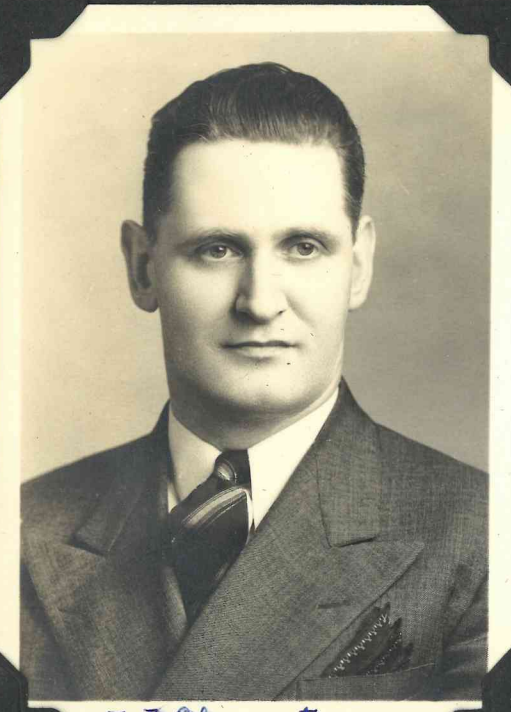

J. J. Clement



1945



E. E. Hogstad





R.W. Bishop



Mrs. Mollie Pesha



Marilyn Johnson



Lucille Thurmond



Jeanne Finch



Faculty





Faculty





Faculty







Doris Ashen 12:24:43



E. Hardy '39



Louingley Ruby  
Ruby Montgomery '39



Louingley Ruby  
Maurine



Edith Wiebe



E. Wiebe



Mrs. Hies Sernau  
Maurine







1941









1942









1943



*Agnes Brand*



*Louise Cutler*  
*Louise Cutler '43*



*Phyllis Eaton*



*Mabel Hair*



*Louise Johnson*



*F. Knowlton '43*



*Wendell Hanson*



*Ruby Holmstrom '43*



*ms. 11818*

*Sister Louise  
Mabel*



1943



Wiley Lange 19



Daniel Moss, 43



D. Maser



Robert C. M...

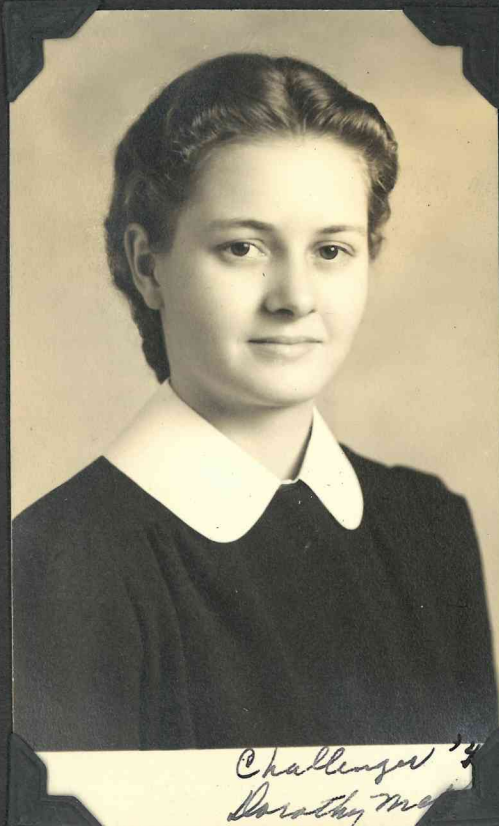

Challenger '44  
Dorothy M...



Gertrude M...  
Challenger C...



Kenneth Oldham '1

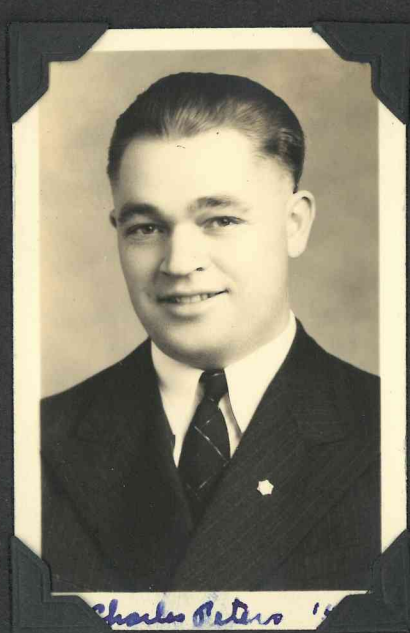

Charles Peters '1





Margaret Rose '43



Paul Schaffner '43

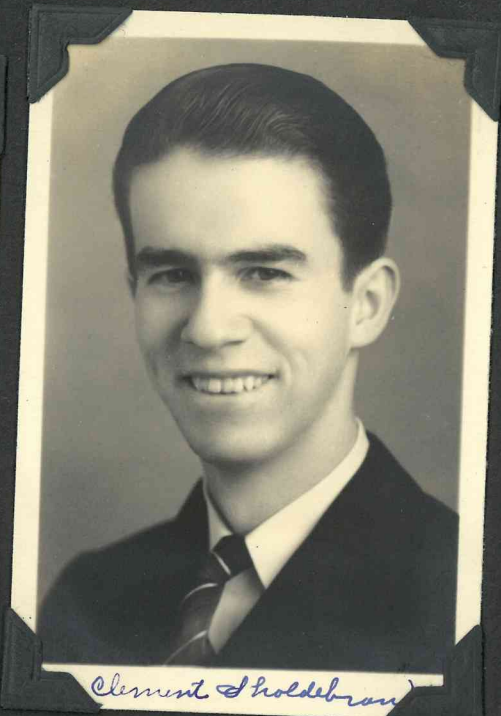

Clement Scholdebrand



Vera Gwen Phillips

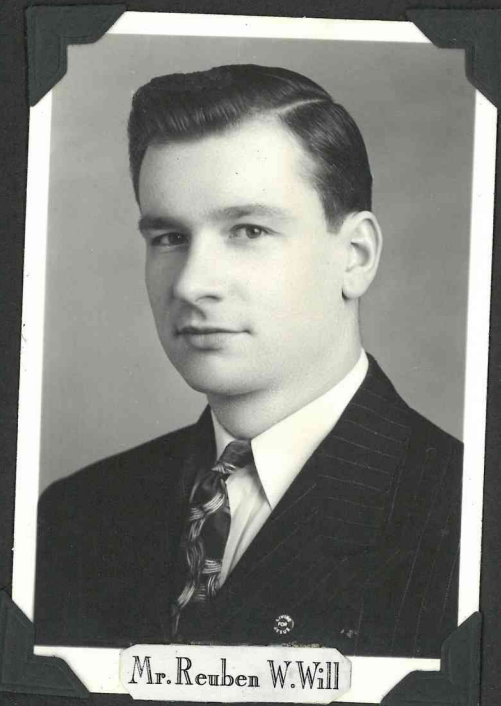

Mr. Reuben W. Will









Karl Dick



Eva Cope



R. Badtini



Lenore Filars



R. Graffe



Anne Finch



Morton Hanson



C. Henderson



1944



Fred Marsh



E. Johnson



C. Munch

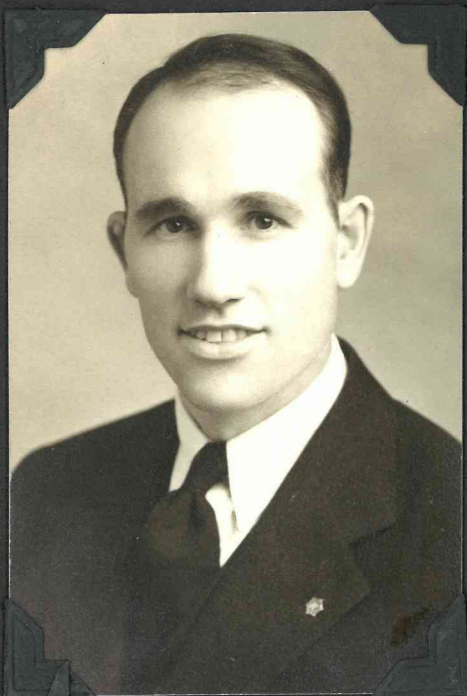

C. Merry

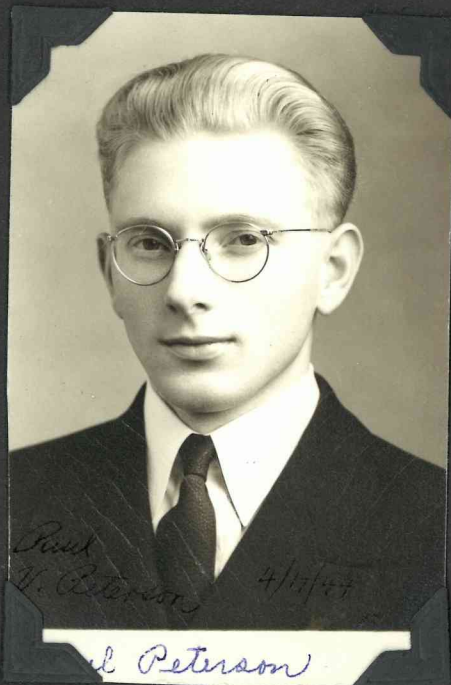

Paul Peterson



Sincerely,  
Donna



Miss Richard





Evelyn Templar



Dorothy White









Helen Byge



Edith Borning



1944 Junior



Edward M...



Edith Hutch



Montgomery (1:11)



Dean Young



is Sundquist



Archie Sundquist

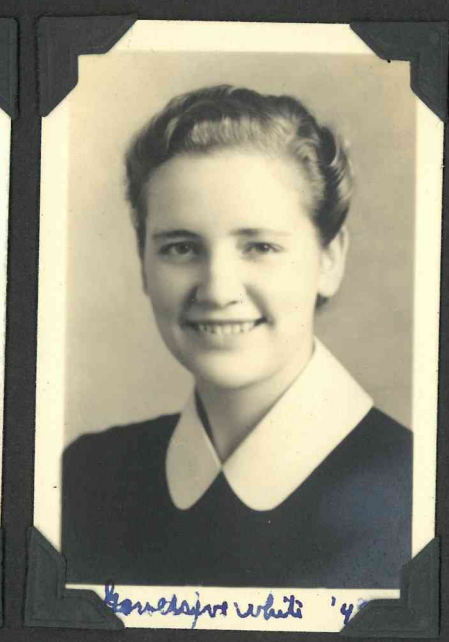

Kenneth White '41



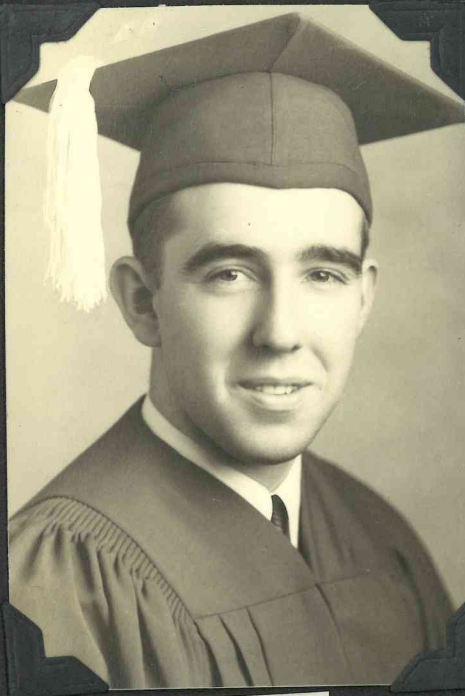

M. Hutchcroft



C. DeMar



Viola Kume



Audrey Kenney



Clara Korch



Mary Stickelman



1945



H. U. Ren



Sincerely in  
Ruth Presnell

26:3. R. Presnell







1946



Cles Cole



Mary Broughen



Ellen McRitt



Marjory Thomas



To Mrs. J. M. [unclear]



To Mrs. J. M. [unclear]



1946



Bertram Yeasow



"Go the Last in Alaska"  
Mary Bronger



Evelyn  
Huntington  
1946  
Prov. 3:5,6



Mary E. Eakins  
"Outstanding"  
Phil 4:13



Ruth Ammon











Ruth Iverson



Marian Hosanb



Maudie Kung



Vella Matham



Betty Maynard



Etie Stone



To N.B.I. 1944



Pauline Sieg



Marie Ottner  
class '47

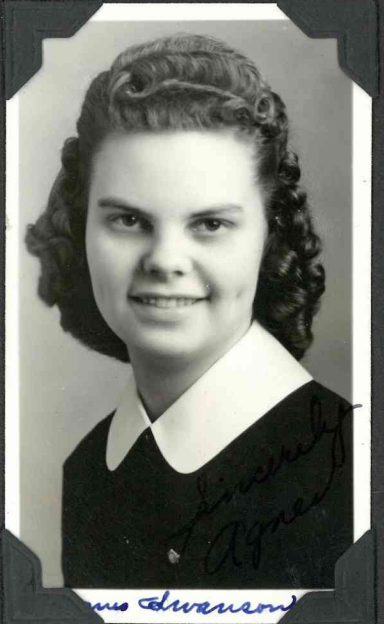

Ann Swanson



1947



Clara Thompson

Clara Thompson



Dorothy Fowler



1947



Marilyn Johnson



Leona Ferguson



1948



Psalm 145:18



Ps. 84:11



Her Hard 900



Vera Mae Harell



Isa. 41:10



Zern



1948

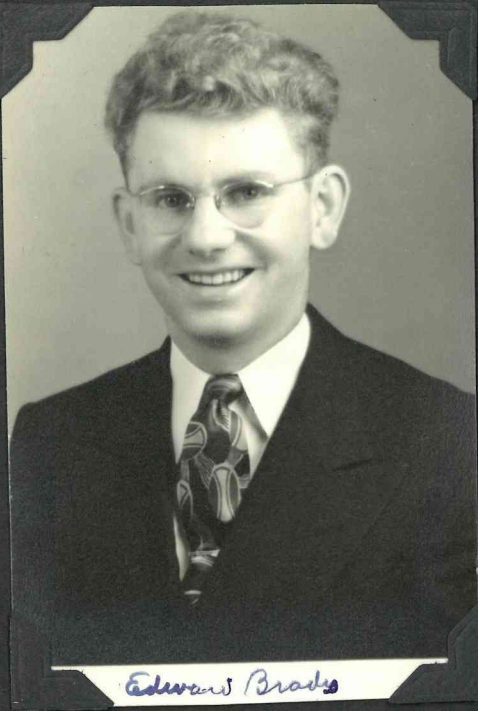

*Edwin Brads*



*Irvin Krueger*



*Lee Wallace*  
LEE WALLACE



*cover*  
*n. Salen*  
Donald Salen



1949



Betty Jackson

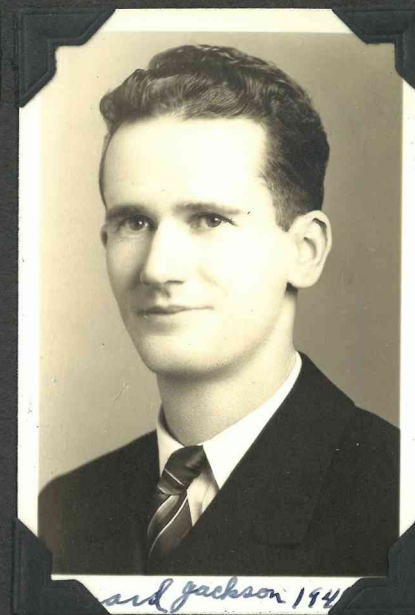

and Jackson 1949



Orville Violette



1949



1952



Betty Arndt







