

K  
A  
R  
I  
S  
M  
A



1962





















1962 KARISMA



Student Publication of  
NORTHWEST BIBLE COLLEGE  
Kirkland, Washington

Sharon Luehrs, Editor  
Julee Milner, Asst. Editor  
Patrica Kelly, Business Manager

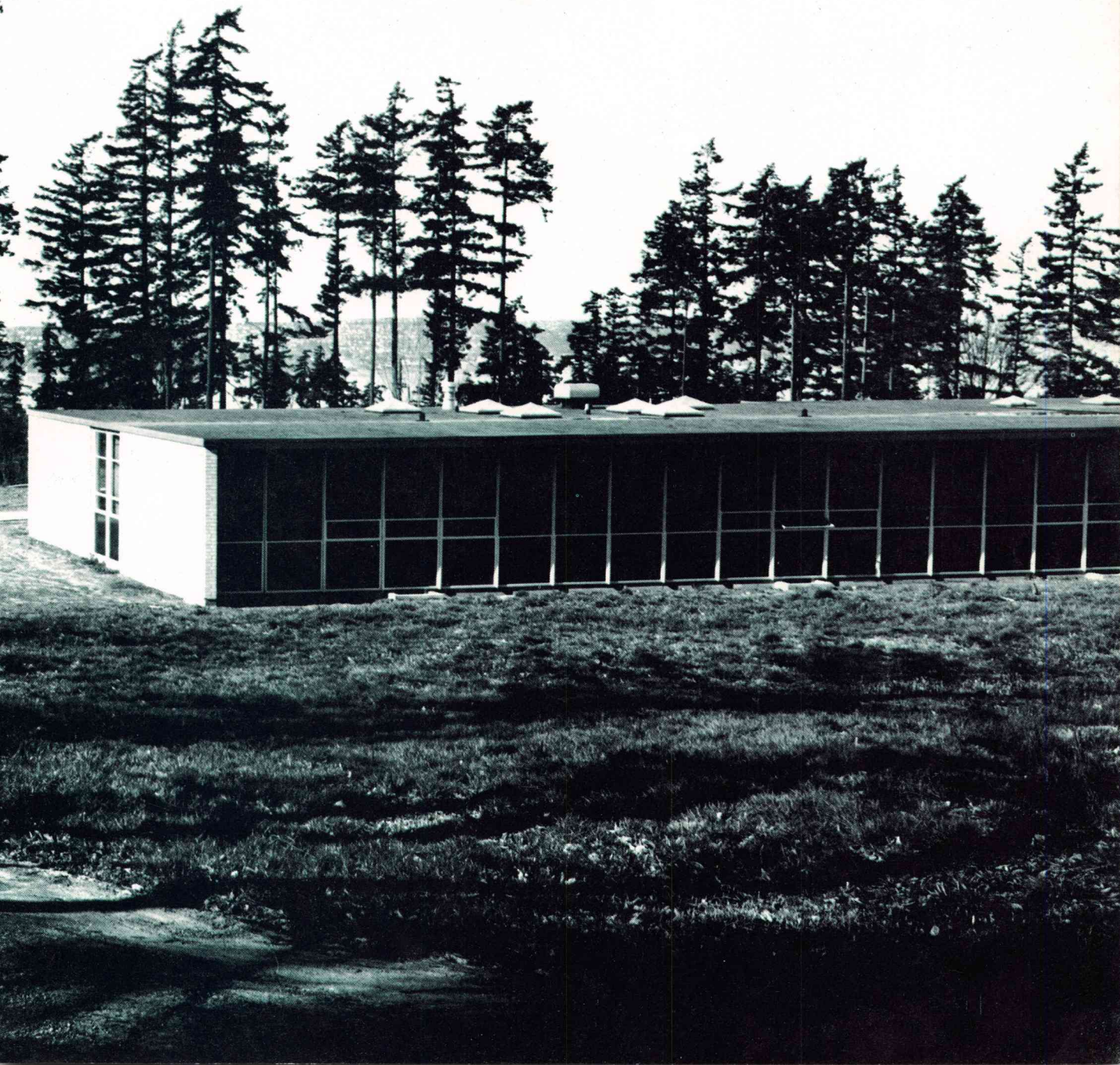









All the paths of the Lord are mercy and truth.





## Board of

### BACK ROW

Rev. B. P. Birkeland  
Bellevue, Washington

Rev. Owen S. Hodges  
Great Falls, Montana

Rev. Clayton M. Nelson  
Jerome, Idaho

Rev. Homer B. Walkup  
Twin Falls, Idaho

Mr. Henry F. Kerr  
Brookings, Oregon

Mr. Alfred R. Anderson  
Culbertson, Montana

Rev. Dave Carlson  
Olympia, Washington

Mr. Paul A. Gray  
Tacoma, Washington

### FRONT ROW

Rev. P. A. Fleming  
Nampa, Idaho

Rev. Earl W. Goodman  
Great Falls, Montana





## Directors

Rev. R. J. Carlson  
Woodinville, Washington

Rev. C. E. Butterfield  
Kirkland, Washington

Rev. Lyle B. Spradley  
Kirkland, Washington

Rev. Eugene A. Born  
Missoula, Montana

Not Pictured:  
Mr. Frank Bentley  
Tacoma, Washington

Mr. L. W. Christopherson  
Twin Falls, Idaho

Rev. N. D. Davidson  
Salem, Oregon

Mr. L. B. Richards  
Outlook, Washington

Mr. William Selstad  
Great Falls, Montana



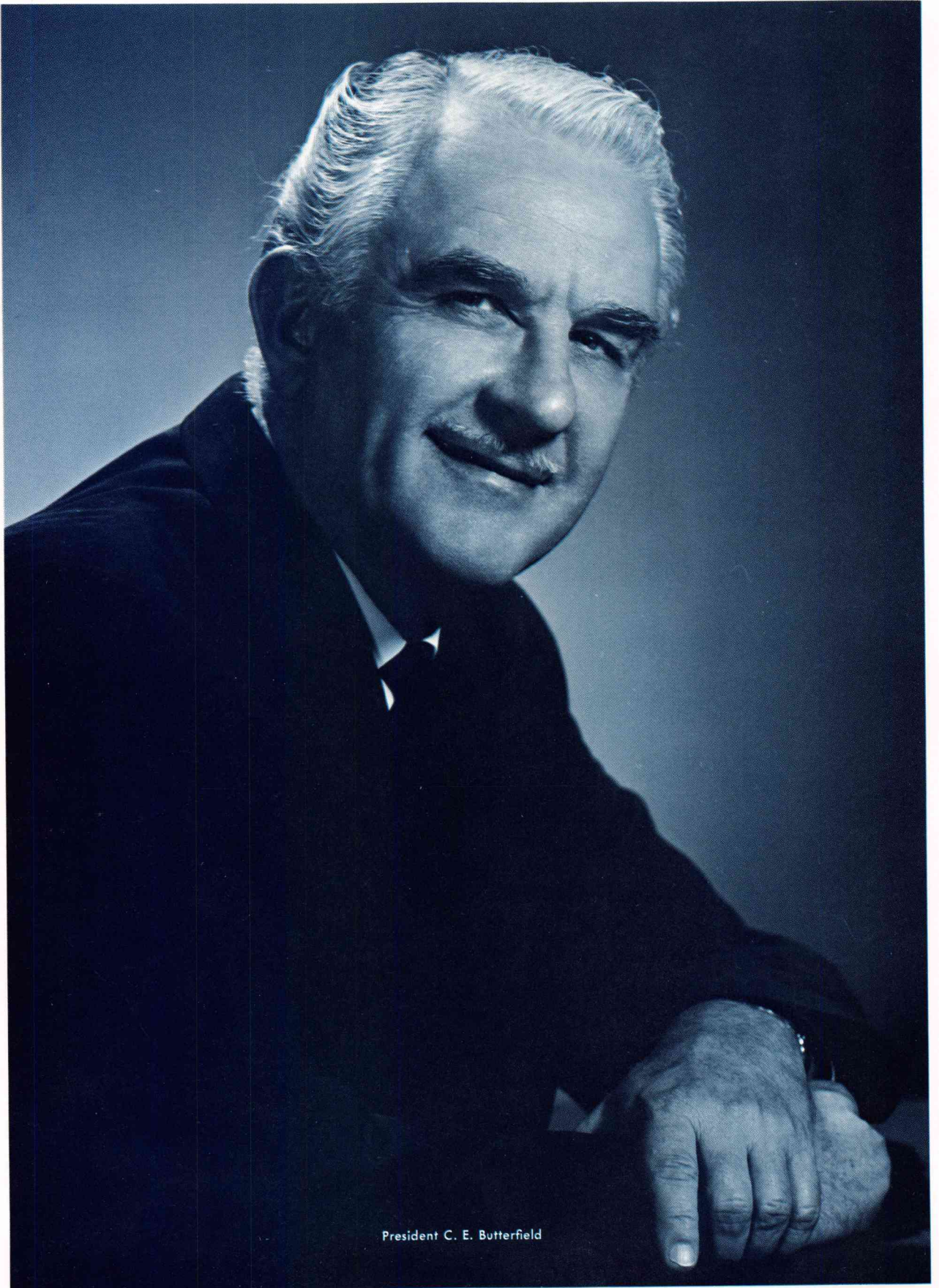

President C. E. Butterfield



KIRKLAND WASHINGTON

June 1, 1962

Dear Students:

You have come to this campus from many states and a number of foreign countries. You were brought under some influence which directed you this way. The influence which brought you to a decision to come this way might not have been dramatic or unusual, but I have reason to believe that because of the nature of our program the Spirit of God was instrumental in bringing it to pass, no matter how casual the circumstances might have been — you have been led of God.

Now that you are here and have been welcomed by the Administration, Faculty and the Staff of the college we have tried to make you feel at home and to know that we love you and that we are most vitally interested in your welfare. Our total staff has cooperated together to eventuate those purposes and goals which brought this institution into being. You have been taught, counselled, housed and fed. Each member of our staff has had some part, material or spiritual, in the training program which is designed to prepare our students to live for God — you have been taught about God.

The program is never an end in itself, always a means to an end. The end is that our students might see the Lord Jesus Christ in all of His glory and majesty and to learn to worship Him in the beauty of holiness. The pursuit is to win the Lord Jesus Christ, to possess Him so that He fills our whole life, that His will might be our supreme desire and His glory the capstone of our experience — you have sought the Lord.

It has been the hope and prayer of those who have been called to serve this college and labor here that during this school year you will have experienced a personal relationship with Jesus Christ which has made Him more real to you than you have ever known Him before. Your school year has been a success only in that you have seen the Lord high and lifted up, and we come together at the close of another school year singing the praises of our soon coming King — you have seen the Lord.

Yours in His service,



C. E. Butterfield  
President

CEB:jib





John W. Lackey

## Dean of Education



# Registrar

Amos D. Millard



# Business Manager

H. W. Crowder



# Dean of Students

E. W. Robinson



# Dean of Women

Bessie Guy





FACULTY







## N.B.C.

### DOROTHY AMUNDSEN

Music, English, and Christian Education

B.A. in Ed., Seattle Pacific College, 1957; M.A., University of Washington, 1959; Instructor, Northwest Bible College, 1957—1962.

Miss Dorothy Amundsen took over the supervision of the musical department at Northwest Bible College this year. She is the director of the college choir, which presents several programs each year. In addition to this, she directs the concert choir, a select group of students that travel as representatives of the college. Miss Amundsen is also an instructor of applied music and an overseer of a number of musical groups.



### ROBERT DALTON

Theology and church history

B.A., Wheaton College, 1936; B.A., Eastern Baptist Theological Seminary, 1940; Th.M., Texas Christian University, 1955; Instructor, Northwest Bible College, 1958—1962.

Mr. Robert Dalton, an instructor of Bible doctrines and Church History stresses the personal approach to the subject matter in his class lectures. He is the author of, *Tongues Like as of Fire*, a book which is used as a textbook in the Doctrine of the Holy Spirit class.

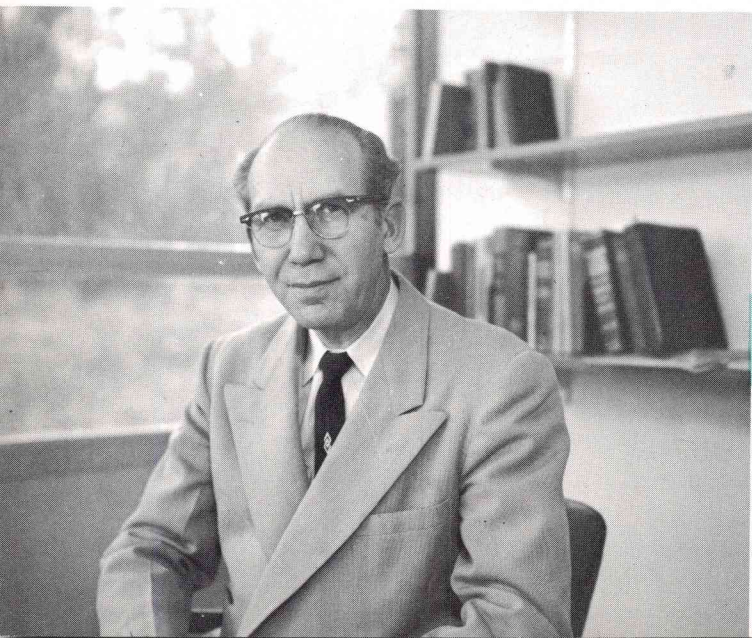

### DONALD H. FEE

Bible and Practical Theology

Diploma, Evangelical Bible College of British Columbia, 1925; B.A., Northwest Bible College, 1958; Instructor, Northwest Bible College, 1953—1962.

Mr. Donald H. Fee's main field of instruction is Bible and Practical Theology. He conducts both survey courses of the Old and New Testaments, and analytical studies of individual books of the Bible. These latter courses are special favorites of Mr. Fee, who enjoys searching out the background and significance of various passages of scripture.



# Faculty

## GORDON FEE

B.A. 1956; M.A. 1957, Seattle Pacific College.

Mr. Gordon Fee joined the faculty of Northwest Bible College to fill a need in the English department. His efforts, as an instructor, have been directed toward the progress of his students in improving their English composition. He has proven himself to be a very capable master of the English language.



## JOHN W. LACKEY

B.A., Oklahoma City University, 1949; M.A. (Biblical Literature) Wheaton, 1959; M.A. (Education), Northwestern University, 1954; Dean of Education and Instructor, Northwest Bible College, 1960-61.

Mr. John W. Lackey has the double position of Dean of Education and instructor at N.B.C. Informality and clarity are the keynotes of his class sessions in sociology and psychology. In his two years here, the students have grown to appreciate his class lectures as well as individual guidance.

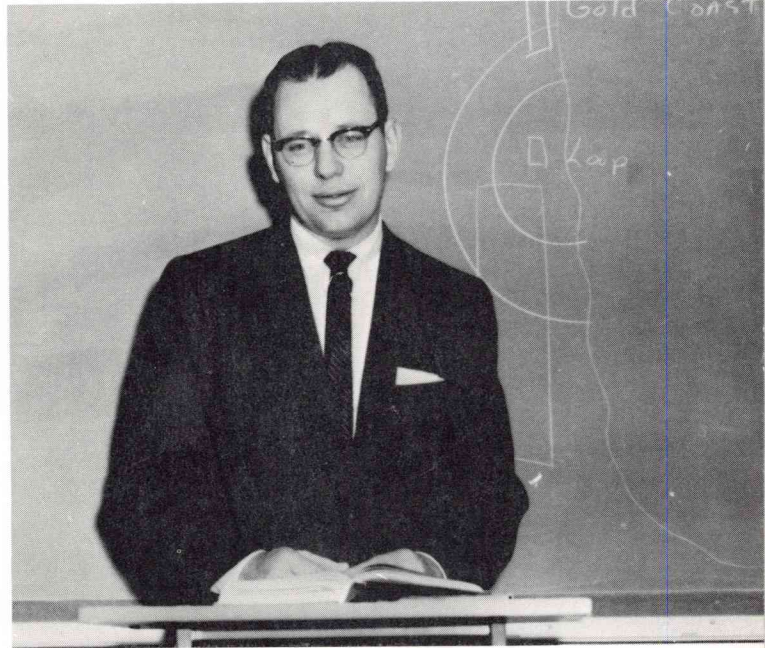

## DANIEL B. PECOTA

New Testament Greek Bible.

B.A., Southern California College, 1951; B.D., Fuller Theological Seminary, 1957; Candidate, Th.M., Fuller Theological Seminary; Instructor, Northwest Bible College, 1958-1962.

Mr. Daniel B. Pecota focuses his teaching interests on New Testament Greek, homiletics, and Bible subjects. He is noted for the practicality of his approach, as he deals with subjects and students. Mr. Pecota's classes involve primarily upper division students, especially those who are preparing for the ministry.

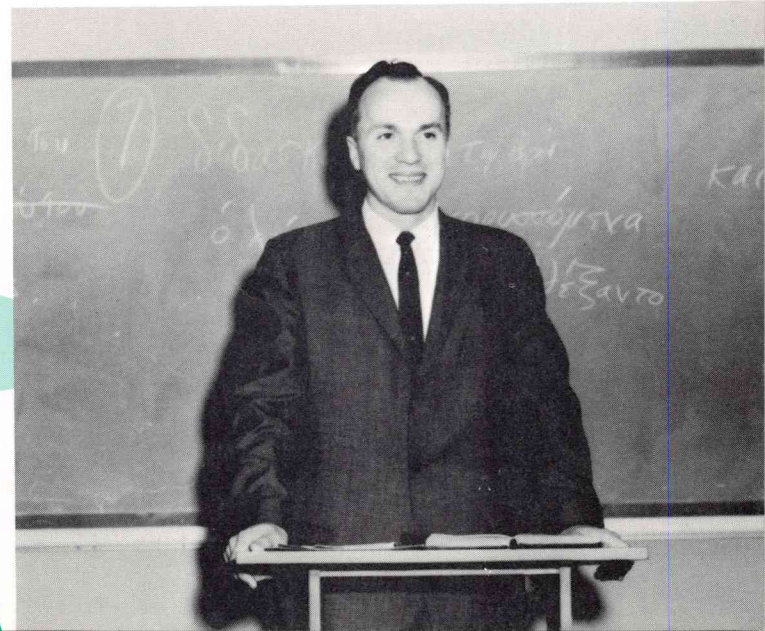



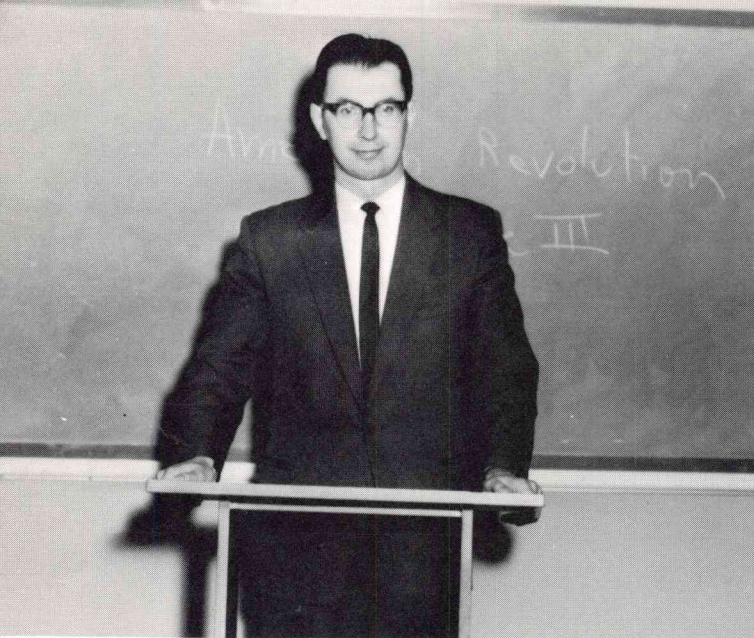

#### JOHN M. POPE

History and Language

Diploma, Central Bible Institute, 1945; A.B., Wheaton College, 1948; B.D., Fuller Theological Seminary, 1951; Completed residence work for Ph.D. at University of St. Andrews, Scotland; Instructor, Northwest Bible College, 1960—1962.

Mr. John M. Pope draws on his study of numerous languages for his treatment of French at Northwest Bible College. His extensive training in the United States and abroad equips him to deal with history and Bible subjects. His years as a military chaplain have given him an understanding of young people, who are preparing for useful and beneficial lives.



#### JOHN W. SIMPSON

Science and Philosophy

B.A., Linfield College, McMinnville, Ore., 1924; M.Ed., Seattle Pacific College, 1957; Instructor, Northwest Bible College, 1957—61.

Mr. John W. Simpson blends two fields as he deals with science and philosophy. All of his courses, however, involve training in basic concepts of clear thinking and mental discipline as in logic and the biological sciences. Mr. Simpson's classes include students involved in all phases of their college experience and in various vocational pursuits.

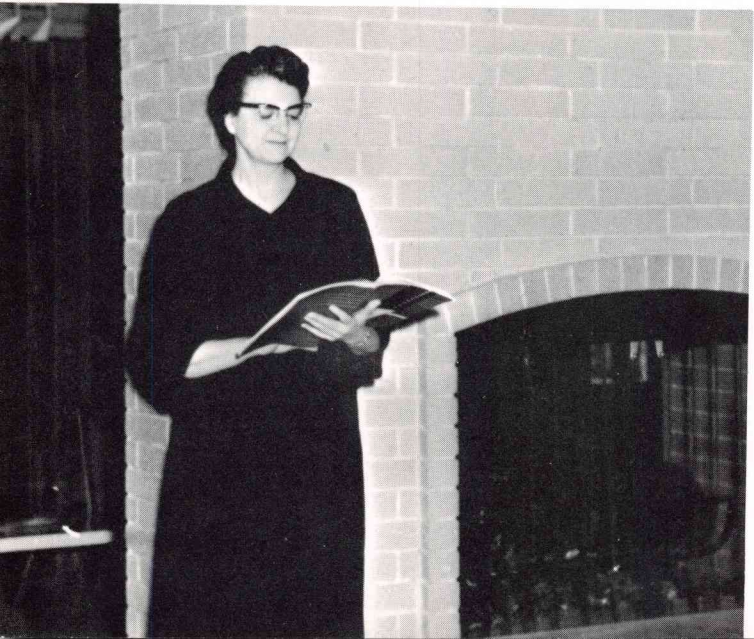

#### MAXINE WILLIAMS

Christian Education

Diploma, Northwestern School, Minneapolis, Minnesota, 1934; Teachers Certificate, Valley City State Teachers' College, 1947; B.A., Seattle Pacific College, 1950, Instructor, Northwest Bible College, 1950—61.

Miss Maxine Williams instructs the Spanish language, speech, and Christian Education courses. Much of the subject matter, with which she deals, is of practical use in the everyday life. Miss Williams' major field, Christian Education, is a field in which young people are trained for work in Sunday Schools, churches, and other Christian Educational institutions.



**PETER W. AHLSTROM**

Librarian

B.A., Northwest Bible College, 1959; University of Washington, 1959; University of Denver, 1960-61, Librarian, Northwest Bible College, 1959-62. Bro. Ahlstrom, since coming to N.B.C. has sought to build and maintain an adequate library. This has not been an easy task due to the expanding program of the college. Although he is not often seen, he is sincerely appreciated.

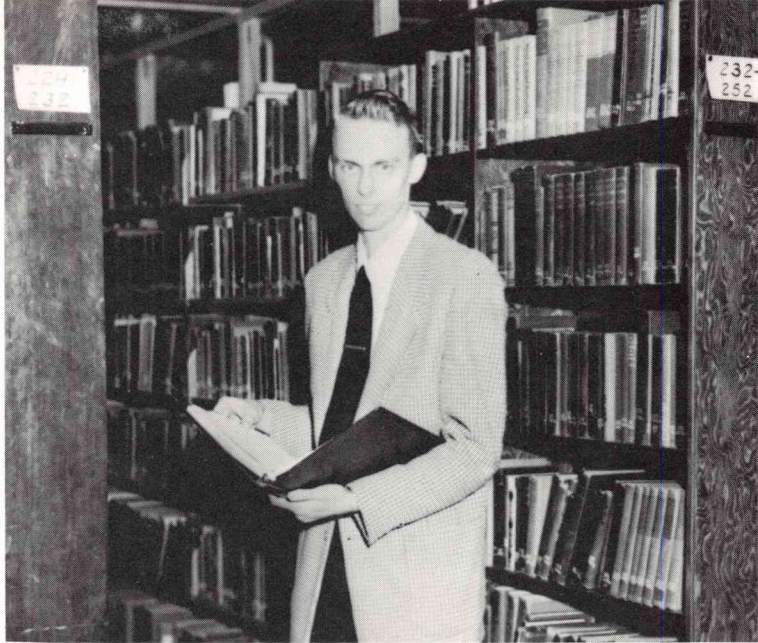

**MINERVA CROWDER**

Instructor in organ and accordion

Northwest Bible College, 1956-62. Mrs. Crowder's experience has been a great asset to the Music department. She had been successful in teaching to her pupils the skills which she possesses

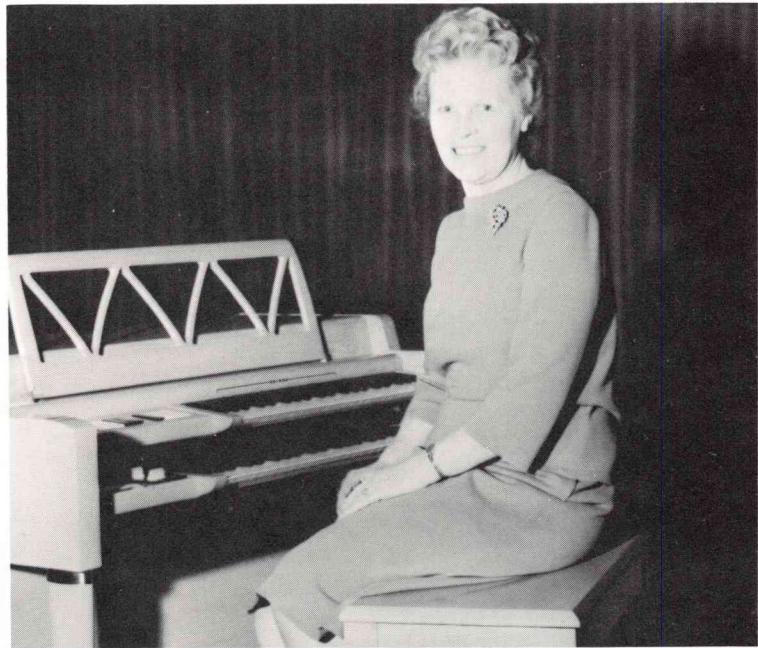

**LOIS H. PETERSON**

Voice

University of Idaho, 1939-41; Instructor, Northwest Bible College, 1959-62. Since joining the N.B.C. faculty, Mrs. Peterson has contributed freely to the students of her time and self. Many have been able to improve their voices under capable direction.







**Nina Duerksen**  
Receptionist



**Mrs. John Lackey**  
Accountant

**Juanita Belcher**  
Secretary to the President



**Ruth Hunter**  
**Inis Groseclose**  
Secretaries





Trinidad Esperanza  
Secretary

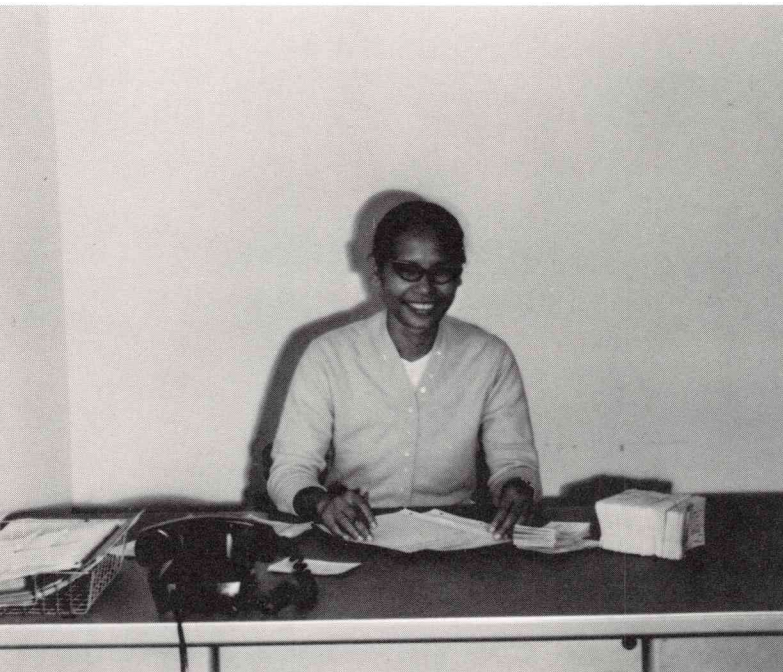

Edith Butterfield  
Bookstore Manager

# AFF



Pearl Eicksted  
Louise Reems  
Cooks.

Arlan Berglund  
Custodian





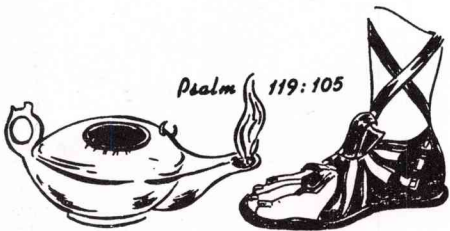

---

---

**Bible College Division**



86 I have not trodden down the law, for their deceit is falsehood.  
 87 They put not away all the wicked of the earth like dung; therefore I love thy testimonies.  
 88 My flesh trembleth for fear of thee; and I am afraid of thy judgments.  
 89 My heart is not set on vanity, nor have I gone into deceit: for I have not trodden down the law, for their deceit is falsehood.  
 90 They put not away all the wicked of the earth like dung; therefore I love thy testimonies.  
 91 My flesh trembleth for fear of thee; and I am afraid of thy judgments.

PSALM 112

112 The righteous are wonderful: there is no fear of evil upon them. The entrance of their words giveth light, and they are without guile. They are not afraid of evil tidings: their hearts are firm, unshaken. Their hearts are not troubled when they see evil: for they have confidence in the Lord. They will give thanks unto the Lord, because they have desired his commandments, and they have kept them. They will not be ashamed, because they have loved his testimonies. They will be as a tree which is planted by the water, which bringeth forth his fruit in due season, and his leaf shall not wither, neither shall he be cut down, because he is rooted in the water. They will be like a cedar of Lebanon, which shall grow up, and shall be fruitful in old age. They shall be like a palm tree, which shall flourish in the heat: and they shall be like a cypress tree, which shall flourish in the water. They shall be like an olive tree, which shall bring forth his fruit in due season. They shall be like a fig tree, which shall bring forth his fruit in due season. They shall be like a pomegranate tree, which shall bring forth his fruit in due season. They shall be like a vine, which shall bring forth his fruit in due season. They shall be like a fig tree, which shall bring forth his fruit in due season. They shall be like a pomegranate tree, which shall bring forth his fruit in due season. They shall be like a vine, which shall bring forth his fruit in due season.

98 Thou through thy commandments hast made me wiser than mine enemies: for they are ever with me.  
 99 I have more understanding than all my teachers: for thy testimonies are my meditation.  
 100 I understand more than the ancients [law], because I keep thy precepts.  
 101 I have refrained my feet from every evil way, that I might keep thy word.  
 102 I have not departed from thy judgments: for thou hast taught me.  
 103 How sweet are thy words unto my taste! yet sweeter than honey to my mouth.  
 104 Through thy precepts I get wisdom: therefore I hate every false way.

PSALM 113

113 The word is a lamp unto my feet, and a light unto my path.  
 114 I have sworn, and I will perform it: I will keep thy righteous judgments.  
 115 I am afflicted very much: quicken me, O Lord, according unto thy word.  
 116 Accept, I beseech thee, the freewill offerings of my mouth, O Lord, and teach me thy judgments.  
 117 My soul is continually in my hand: yet do I not forget thy law.  
 118 The wicked have laid a snare for me: they are not from thy precepts.  
 119 My testimonies have I taken as my heritage: for they are the rightness of my heart to perform them unto the end.

117 Hold thou me up, and I shall be safe: and I will have respect unto the statutes of thy testimonies.  
 118 They have trodden down the law: but they shall not be able to stand: for their deceit is falsehood.  
 119 Thou puttest away all the wicked of the earth like dung; therefore I love thy testimonies.  
 120 My flesh trembleth for fear of thee; and I am afraid of thy judgments.  
 121 I have done judgment and justice: because I am not to mine oppressors.  
 122 Be surety for thy servant for good: and let not the good oppress me.  
 123 Mine eyes fail for the salvation, and for the word of thy righteousness.  
 124 Deal with thy servant according unto thy mercy, and teach me thy statutes.  
 125 I am thy servant; give me understanding, that I may know thy testimonies.  
 126 It is a time for thee, Lord, to work: for they have made void thy law.  
 127 Therefore I love thy commandments: because thou hast said, yes, I will give gold.  
 128 Therefore I esteem all thy precepts as truth: that I may not depart from thy law.

PSALM 114

114 The testimonies are wonderful: there is no fear of evil upon them. The entrance of their words giveth light, and they are without guile. They are not afraid of evil tidings: their hearts are firm, unshaken. Their hearts are not troubled when they see evil: for they have confidence in the Lord. They will give thanks unto the Lord, because they have desired his commandments, and they have kept them. They will not be ashamed, because they have loved his testimonies. They will be as a tree which is planted by the water, which bringeth forth his fruit in due season, and his leaf shall not wither, neither shall he be cut down, because he is rooted in the water. They will be like a cedar of Lebanon, which shall grow up, and shall be fruitful in old age. They shall be like a palm tree, which shall flourish in the heat: and they shall be like a cypress tree, which shall flourish in the water. They shall be like an olive tree, which shall bring forth his fruit in due season. They shall be like a fig tree, which shall bring forth his fruit in due season. They shall be like a pomegranate tree, which shall bring forth his fruit in due season. They shall be like a vine, which shall bring forth his fruit in due season.

127 Hold thou me up, and I shall be safe: and I will have respect unto the statutes of thy testimonies.  
 128 They have trodden down the law: but they shall not be able to stand: for their deceit is falsehood.  
 129 Thou puttest away all the wicked of the earth like dung; therefore I love thy testimonies.  
 130 My flesh trembleth for fear of thee; and I am afraid of thy judgments.  
 131 I have done judgment and justice: because I am not to mine oppressors.  
 132 Be surety for thy servant for good: and let not the good oppress me.  
 133 Mine eyes fail for the salvation, and for the word of thy righteousness.  
 134 Deal with thy servant according unto thy mercy, and teach me thy statutes.  
 135 I am thy servant; give me understanding, that I may know thy testimonies.  
 136 It is a time for thee, Lord, to work: for they have made void thy law.  
 137 Therefore I love thy commandments: because thou hast said, yes, I will give gold.  
 138 Therefore I esteem all thy precepts as truth: that I may not depart from thy law.

PSALM 115

115 The testimonies are wonderful: there is no fear of evil upon them. The entrance of their words giveth light, and they are without guile. They are not afraid of evil tidings: their hearts are firm, unshaken. Their hearts are not troubled when they see evil: for they have confidence in the Lord. They will give thanks unto the Lord, because they have desired his commandments, and they have kept them. They will not be ashamed, because they have loved his testimonies. They will be as a tree which is planted by the water, which bringeth forth his fruit in due season, and his leaf shall not wither, neither shall he be cut down, because he is rooted in the water. They will be like a cedar of Lebanon, which shall grow up, and shall be fruitful in old age. They shall be like a palm tree, which shall flourish in the heat: and they shall be like a cypress tree, which shall flourish in the water. They shall be like an olive tree, which shall bring forth his fruit in due season. They shall be like a fig tree, which shall bring forth his fruit in due season. They shall be like a pomegranate tree, which shall bring forth his fruit in due season. They shall be like a vine, which shall bring forth his fruit in due season.

137 Righteous are they, O Lord, and upright are thy judgments.  
 138 Blessed are they that have kept thy testimonies: that they have not committed any vain words.  
 139 My soul hath consumed me, because mine enemies have forgotten thy words.  
 140 Thy word is very pure: therefore thy servant loveth it.  
 141 I am small and despised: yet do not I forget thy precepts.  
 142 Thy righteousnesses are as an everlasting light: trouble and anguish have taken hold on me: yet thy commandments are not departed from me.  
 143 The righteousnesses of thy testimonies are as a shining light: and I have not despised thy law.  
 144 I tried with my whole heart: but I have not kept thy statutes.  
 145 I prevented with my voice: and I shall not be silent.  
 146 Mine eyes prevent the dawn: that I might meditate in thy word.  
 147 Hear my voice, O Lord, according to thy lovingkindness: O Lord, minister me according to thy word.  
 148 Thou art far from the wicked: therefore thou shalt not be acquainted with them.  
 149 Consider mine affliction, and deliver me: for I do not forget thy law.  
 150 Thou art far from the wicked: therefore thou shalt not be acquainted with them.  
 151 Salvation is far from the wicked: they seek not thy statutes.  
 152 O Lord, as thy tender mercies, O Lord, quicken me according to thy judgments.

PSALM 116

116 The testimonies are wonderful: there is no fear of evil upon them. The entrance of their words giveth light, and they are without guile. They are not afraid of evil tidings: their hearts are firm, unshaken. Their hearts are not troubled when they see evil: for they have confidence in the Lord. They will give thanks unto the Lord, because they have desired his commandments, and they have kept them. They will not be ashamed, because they have loved his testimonies. They will be as a tree which is planted by the water, which bringeth forth his fruit in due season, and his leaf shall not wither, neither shall he be cut down, because he is rooted in the water. They will be like a cedar of Lebanon, which shall grow up, and shall be fruitful in old age. They shall be like a palm tree, which shall flourish in the heat: and they shall be like a cypress tree, which shall flourish in the water. They shall be like an olive tree, which shall bring forth his fruit in due season. They shall be like a fig tree, which shall bring forth his fruit in due season. They shall be like a pomegranate tree, which shall bring forth his fruit in due season. They shall be like a vine, which shall bring forth his fruit in due season.



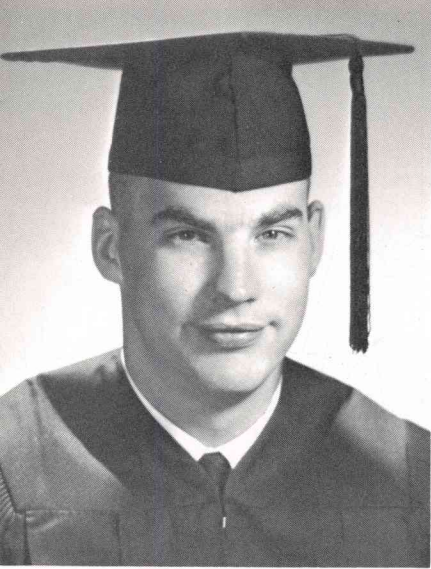

TED BOGGS  
Kirkland, Washington  
B.A. Theology

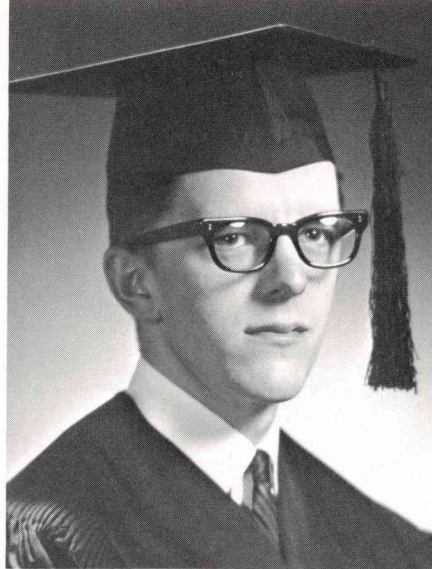

RON CAMPBELL  
Seattle, Washington  
B.A. Theology



LOREN CLARK  
Chehalis, Washington  
B.A. Theology

# Theology

DUANE DORSING, Sr.

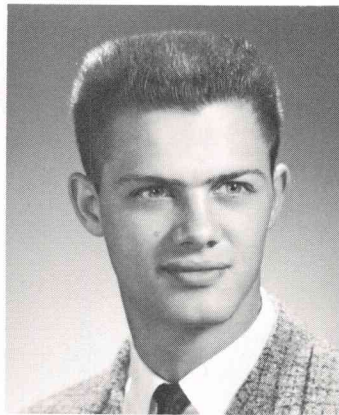

STAN MORLIN, Sr.

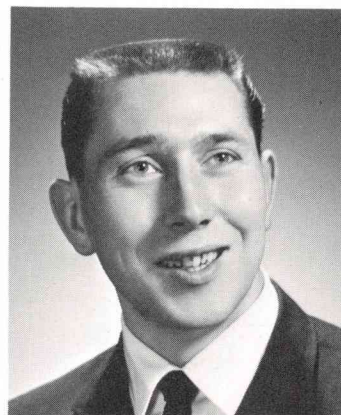

DAVID LUNDE, Jr.

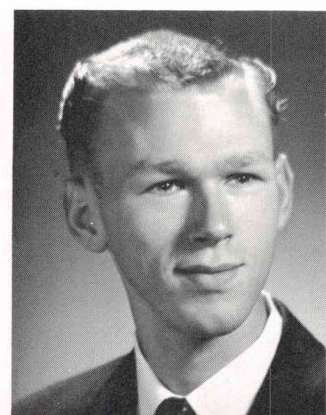

JACK O'BRIEN, Jr.

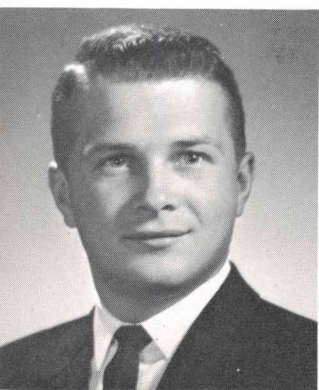

DAVID PEARSON, Jr.



JERRY SANDERS, Jr.

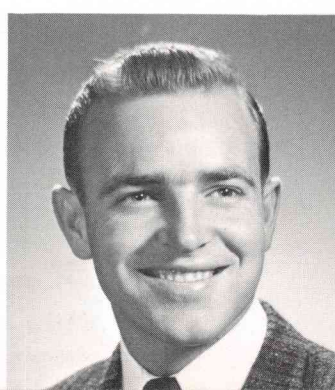





ROY GARBUTT  
Seattle, Washington  
Diploma



LARRY HOWELL  
Seattle, Washington  
B.A. Theology

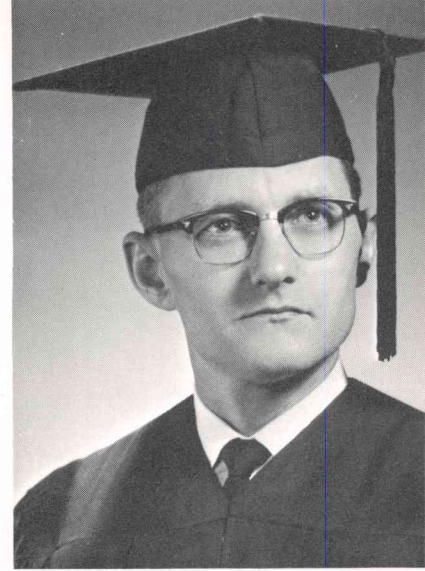

EUGENE KINNEY  
Kirkland, Washington  
B.A. Theology

#### BIBLE MAJOR WITH THEOLOGY MINOR

The Theology program is designed to train young men and women for a ministry of preaching and teaching; to lay a sound academic foundation on which to build a knowledge of the Bible; to train the student in correct methods of Bible study; and to assist the student in applying the teachings of the Bible through the work of the Spirit in his own life.

DONALD BAKER, Jr.

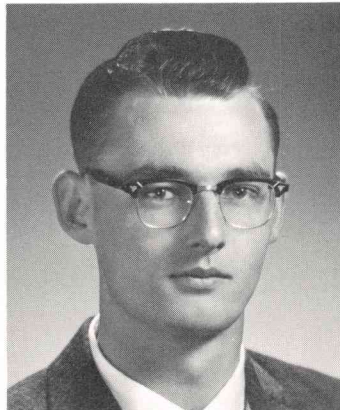

WARREN BULLOCK, Soph.

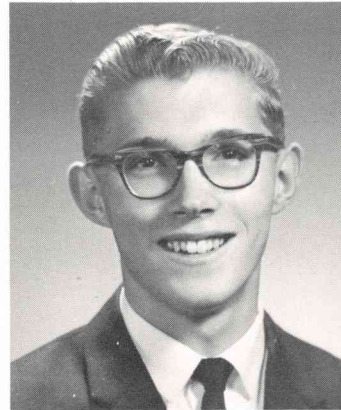

DAVID EDSTROM, Soph.

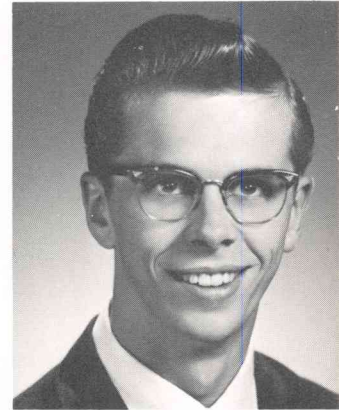

DAVID GIBBS, Soph.

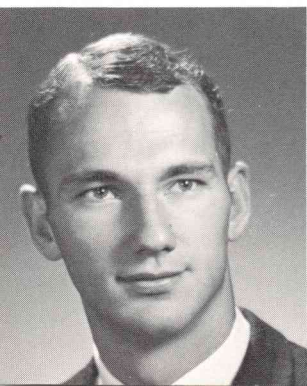

RICHARD HATTON, Soph.

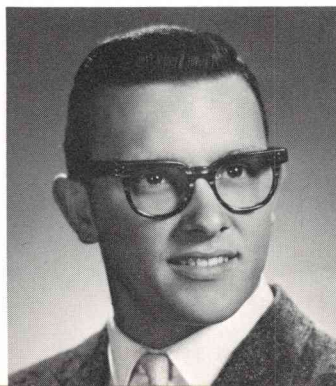

WILFRED HEINZIG, Soph.

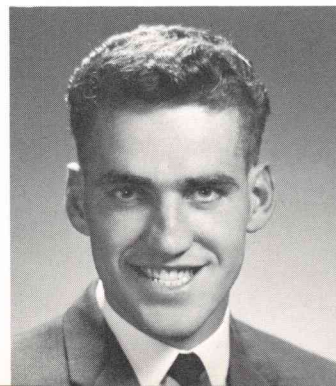



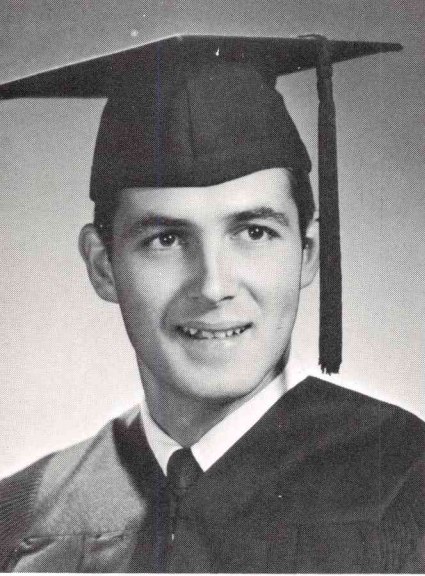

GILBERT LaFRANCE  
Seattle, Washington  
B.A. Theology

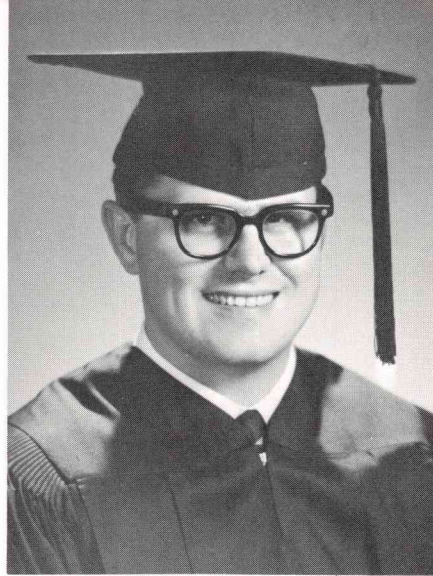

LARRY NEWMAN  
Hood River, Oregon  
B.A. Theology

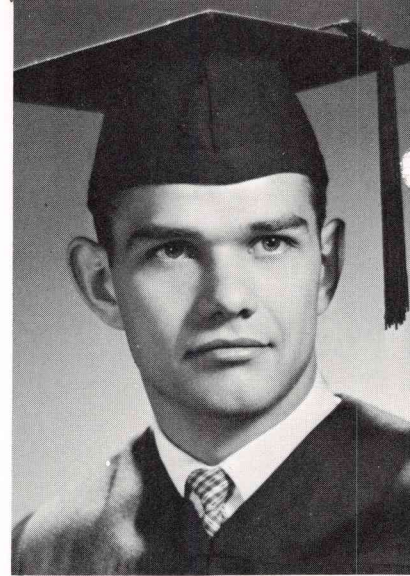

DAVID SELIG  
Winlock, Washington  
B.A. Theology

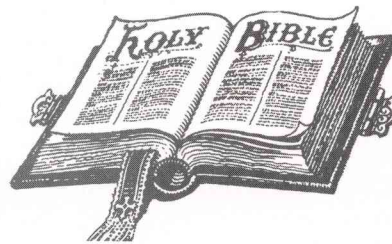

KINYA NAKAGAWA, Sr.



DAVID JOLLY, Soph.

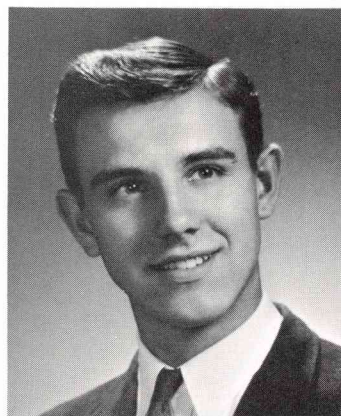

LARRY MARTIN, Soph.



LEO MOSIER, Soph.



WILLIAM SMITH, Soph.

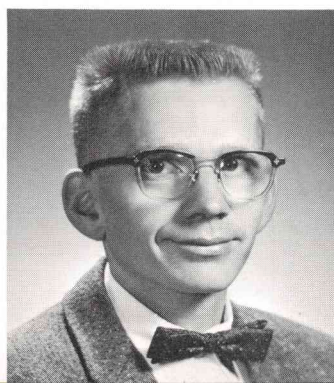

RICHARD DILLS, Fr.

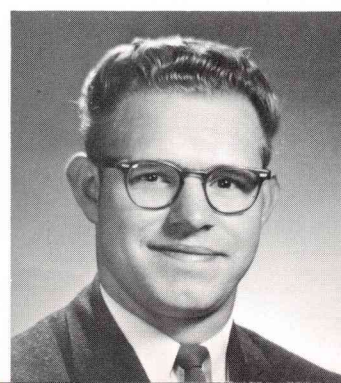





RICHARD THOMPSON  
Jamaca  
B.A. Theology

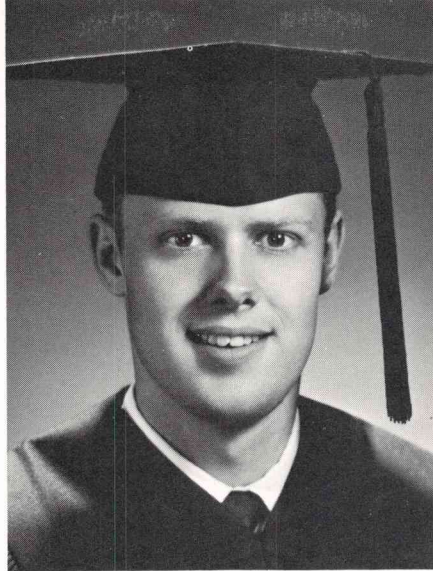

RONALD TUTTLE  
Yakima, Washington  
B.A. Theology



LOWELL WOOD  
Seattle, Washington  
B.A. Theology

LERROY HUNT, Fr.

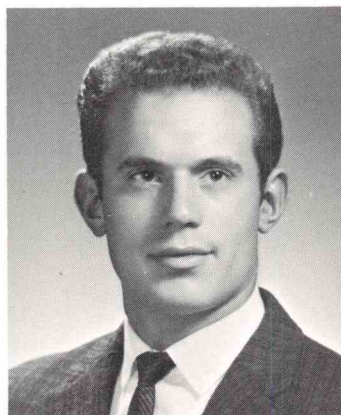

GEORGE INGERSALL, Fr.

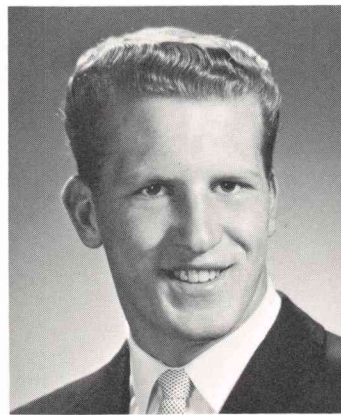

LARRY OWENS, Fr.

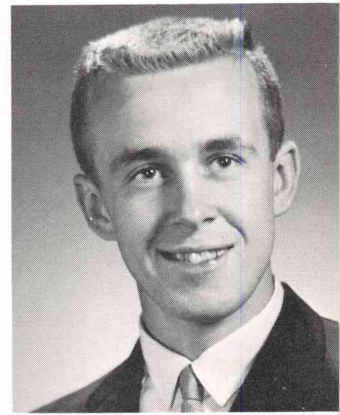

PAUL ROBERTSON, Fr.



ROBERT STELZER, Fr.

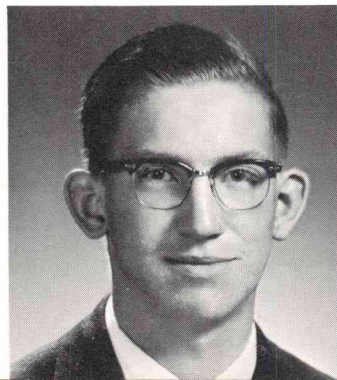

PAUL WHEELER, Fr.

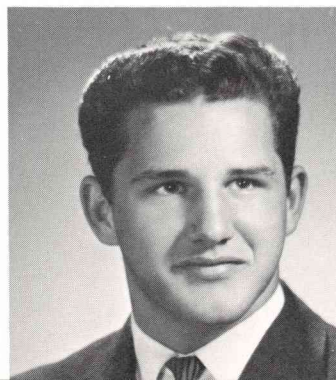



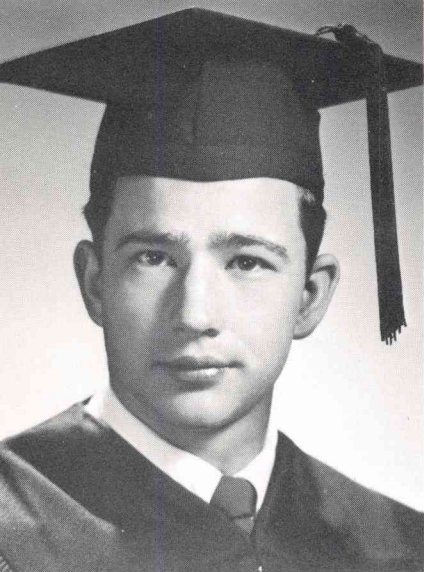

DON ANDERSON  
Sidney, Montana  
B.A. Missions

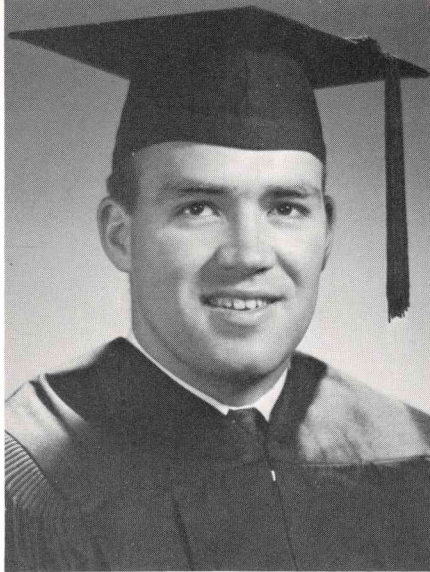

ROBERT FINKE  
Sawyer, Oklahoma  
B.A. Missions

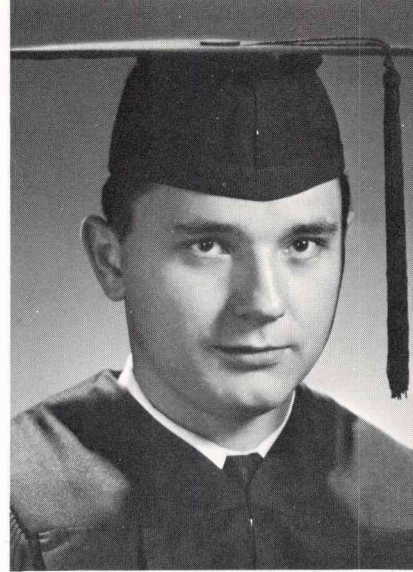

RON MASON  
Kirkland, Washington  
B.A. Missions

## Missions

Bible Major with Missions Minor

The Mission Program is designed to train prospective missionaries by giving them a biblical foundation for ministry and training that will help them in adapting their ministry to the nature and needs of missionary work. Specific objectives are to give the student a thorough understanding of indigenous Christian missions so as to help establish and strengthen national churches; to acquaint the

student with basic language problems; to give the student a better understanding of the cultural and religious environment within which he must work; to foster a missionary spirit that is necessary to equip the student spiritually for his task; and give to the student an insight into some of the problems of personal adjustment and human relations which are associated with missionary work.

JERRY MASON, Sr.

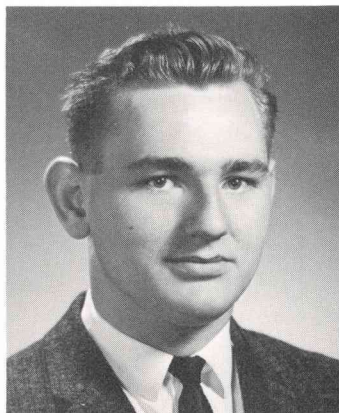

ERNIE NICHOLSON, Jr.



TERRY WHITTLESY, Jr.

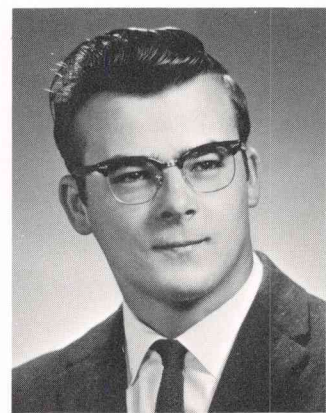

WILLIAM FINKE, Jr.

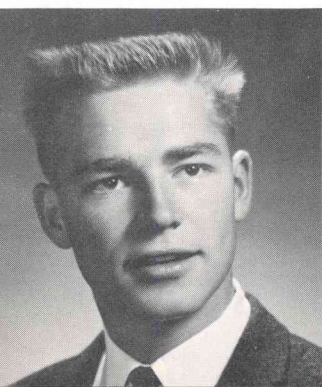

WILLIAM COLLINGWOOD, Soph.

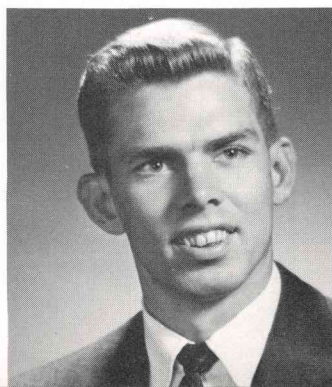

JULEE MILNER, Soph.





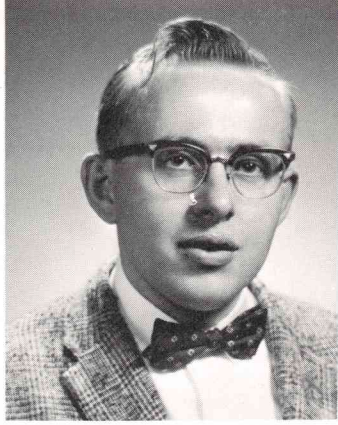

LLOYD SPARKS, Soph.



ANN THOMPSEN, Soph.



THERESA DODGE, Fr.



VICTORIA DYMOND, Fr.

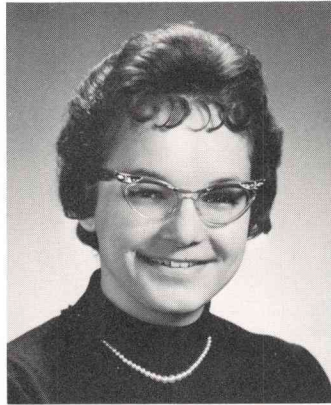

CONNIE LOGAN, Fr.



MARVEL LOTTRIDGE, Fr.

## Music

Bible Major with Sacred Music Minor

The music program is designed to fulfill the needs of the student who desires to train for service in the field of sacred music, to supply the churches with ministers of music, choir directors and church musicians.



SANDRA CHRISTOPHERSON, Soph.

KAREN HATLOE, Soph.

CAROLYN DUPUIS, Fr.

MURNA JAY, Fr.

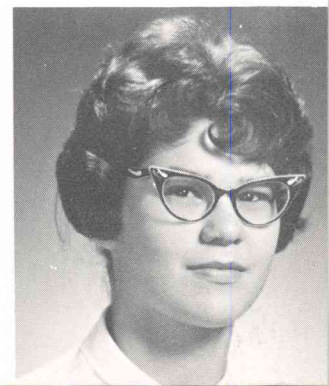
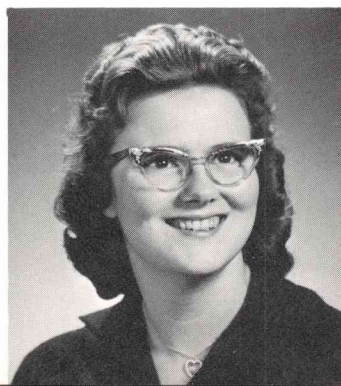



# Bible



LARRY BJUR  
Ridgefield, Washington  
B.A. Bible

NORVAL HAUGEN, Sr.

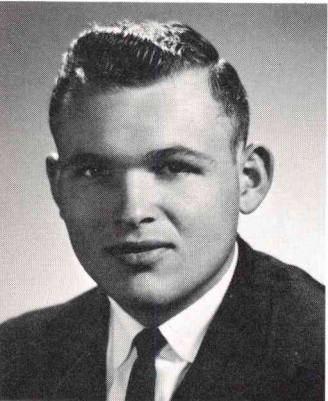

EVERETT McKINNEY, Sr.

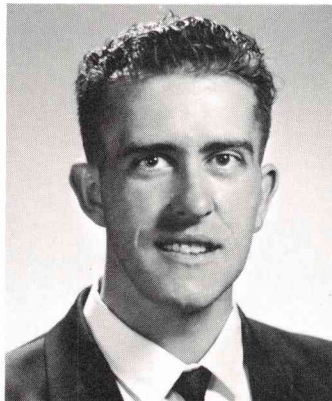

PHYLLIS HAMM, Jr.



LYLE O'NEAL, Jr.



JIM PETERSON, Jr.

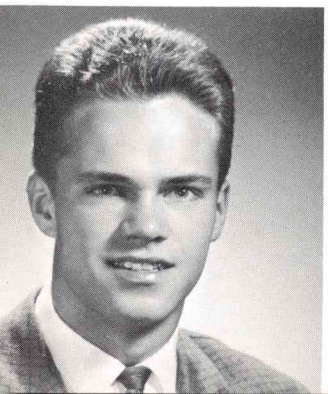

STUART COLLINS, Soph.

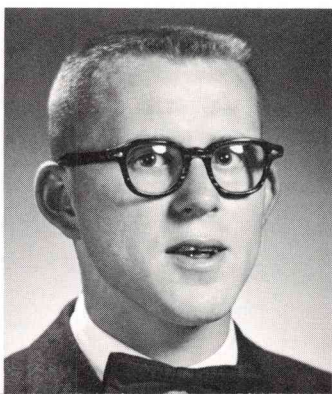

PAUL GOODMAN, Soph.

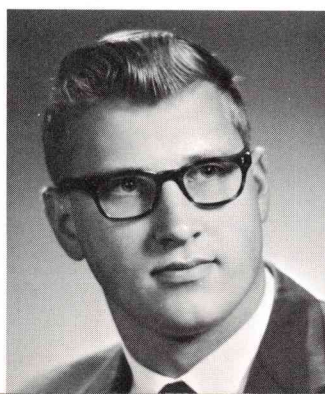

KENNETH  
LITZENBURGER, Soph.

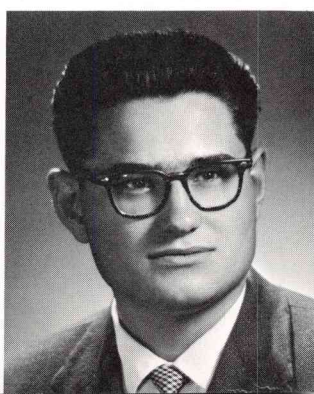



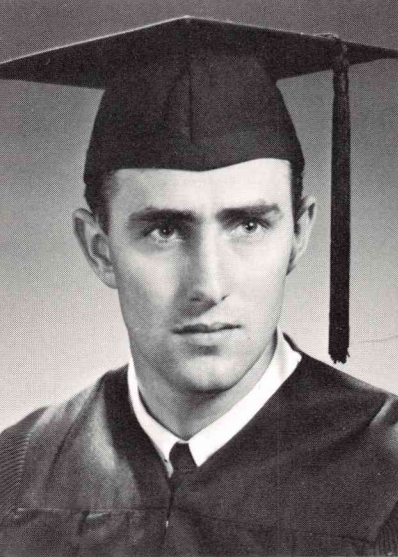

ROY BREWER  
Grand Coulee, Washington  
B.A. Bible

### Bible Major

The object of the Bible program is to help young men and women to lay a sound academic foundation on which to build a knowledge of the Bible; to train the student in correct methods of Bible study; and to assist the student in applying the teachings of the Bible through the work of the Spirit in his own life.

JOHN LEMKUHL, Soph.

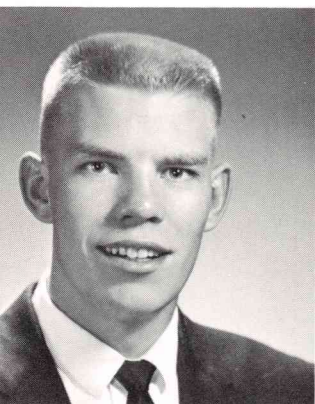

STEVE SUMNER, Soph.

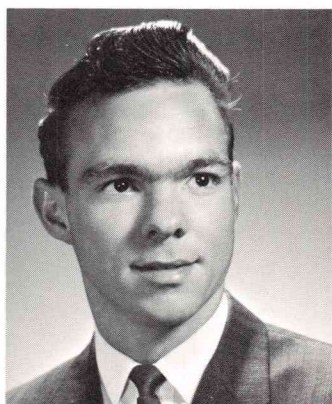

MARY LOU THOMPSEN, Soph.

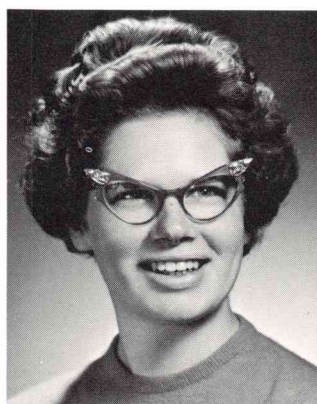

RONALD BOGUE, Fr.

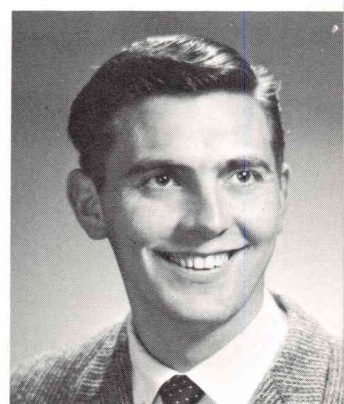

JOE FINLEY, Fr.



CAROL FLATHERS, Fr.



STEVE GROSECLOSE, Fr.

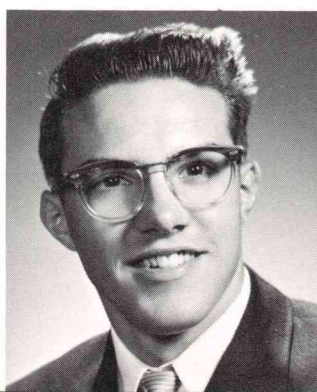

JAMES HENNING, Fr.

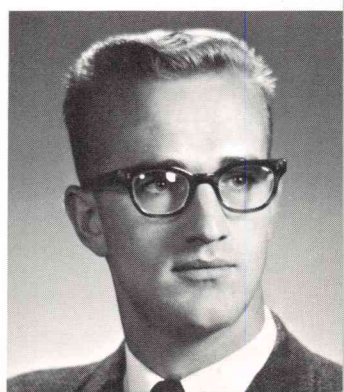



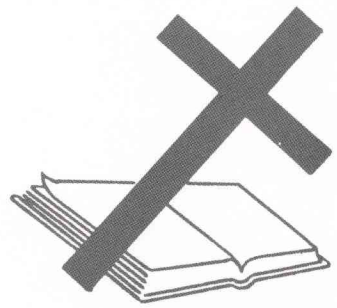

MELVIN HURLEY, Fr.

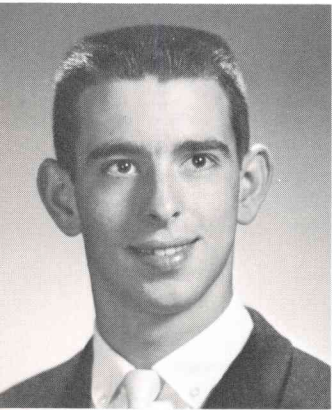

WILLIAM JOHNSON, Fr.

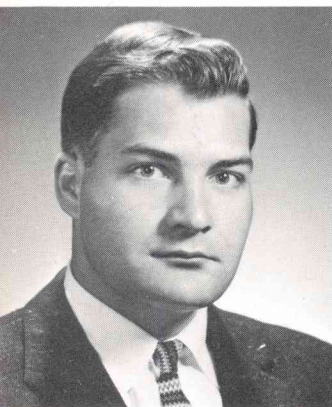

RICHARD LARSON, Fr.

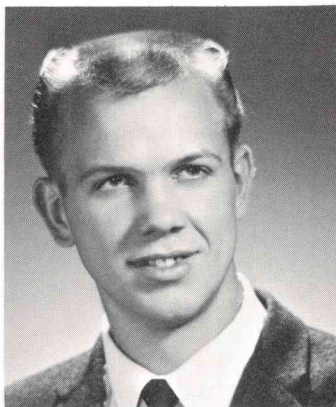

ROBERTA MILAM, Fr.



GALE RENSINK, Fr.

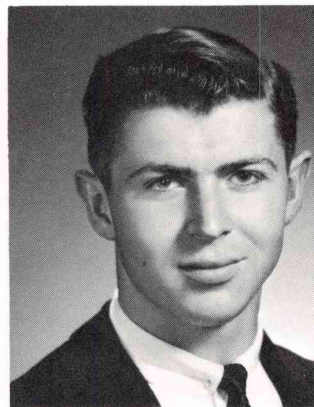

RICHARD ROBERTS, Fr.



CARRIE SHEPHERD, Fr.



CHRISTOSS THOMAS, Fr.



IVA WALTERS, Fr.





# Christian Education

Bible Major with Christian Education Minor

The Christian Education program is designed to train directors of Christian Education, Sunday School officers and teachers and personnel for every branch of church educational work. While the student in this field may not plan to preach, he needs the same biblical basis for his teaching as in the field of Bible and Theology. In addition to training in the Bible, practical methods employed in the building of Sunday School and in youth work are studied.



INIS GROSECLOSE  
Juliaetta, Idaho  
B.A. Christian Education

TOM FORRESTER, Sr.



ARLENE BREWER, Jr.



PAT KELLEY, Jr.



MARJORIE KISSER, Jr.



JOAN KOORENY, Jr.

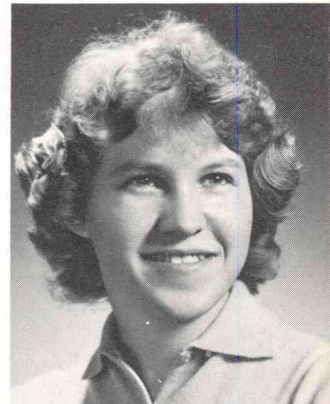

LINDA KUCH, Jr.

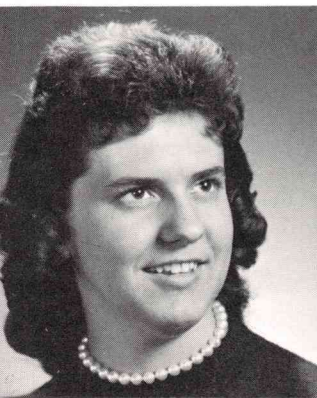

SHARON LUEHRS, Jr.

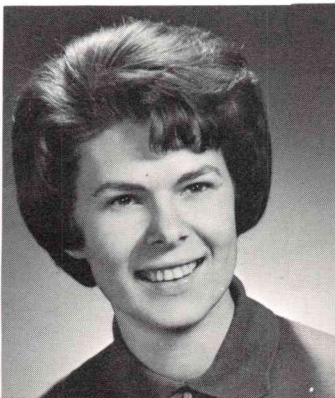

DARLENE MILLER, Jr.



BARBARA TUTTLE, Jr.







BONNIE JOHNSON  
Monroe, Washington  
B.A. Christian Education



MAE LEWANDOWSKI  
Sunnyside, Washington  
B.A. Christian Education



SYLVIA STEWART  
Kirkland, Washington  
B.A. Christian Education

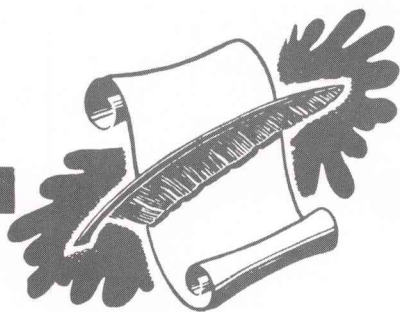

LILY BARLOW, Soph.

MARTHA BARTELL, Soph.

ANITA BENSIN, Soph.



BETTY ELY, Soph.



BETTY NEWMAN, Soph.



PEGGY PETERSON, Soph.

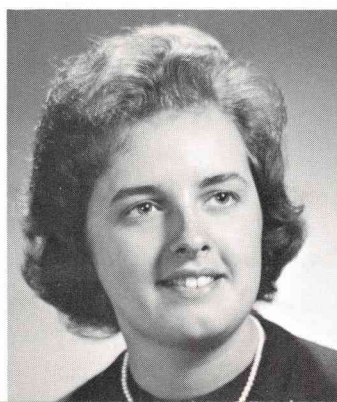



DONNA ENGLEKING, SR.



MARTHA HULL, FR.



JUDY HORST  
Camas, Washington  
A.A. Degree

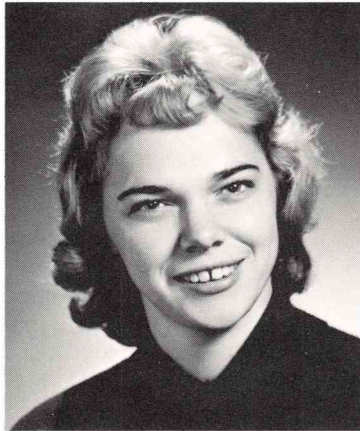

GWEN ANDERSON, FR.

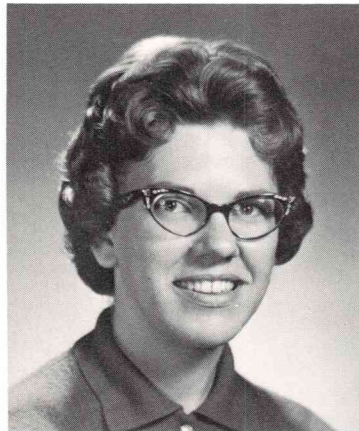

DELORES BOWERMAN, JR.

JUNE COMMAND, FR.



LORETTA HAGADORN, SOPH.



## Special Students



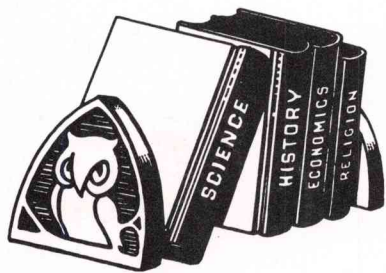

---

---

**Junior College Division**





... guide me with thy counsel ... Psalms 73:24





MARY PHILP  
Wallace, Idaho  
A.A. Degree



WILLAMAE RENFROW  
Yakima, Washington  
A.A. Degree

# Junior College

CAROL ENGLERT, SOPH.

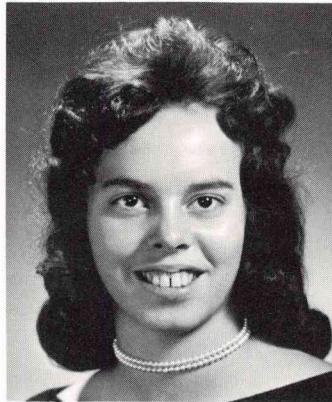

HAROLD JOHNSON, SOPH.

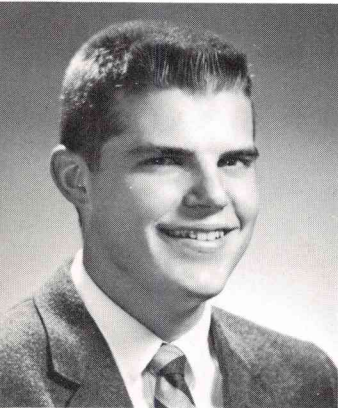

BILL KING, SOPH.

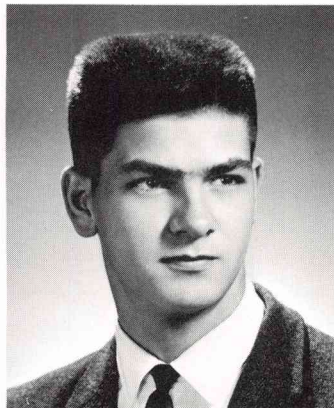

CHRISTINE MEAD, SOPH.

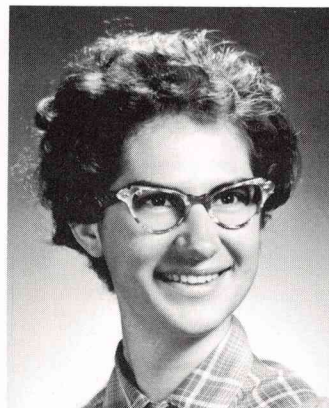

JAN SAVITZ, SOPH.

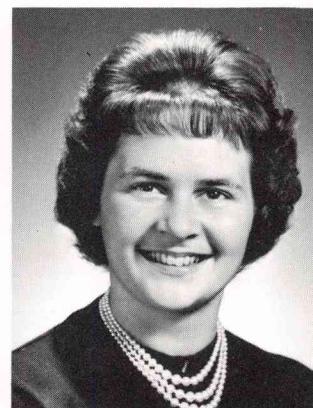

MARY SHENEFELT, SOPH.



DAVID STURTZ, SOPH.

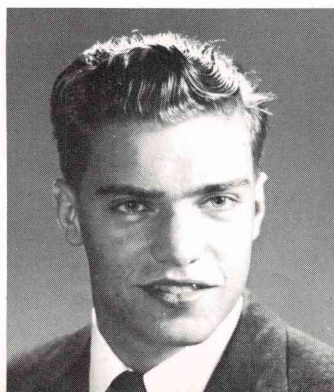

JOHN TAYLOR, SOPH.

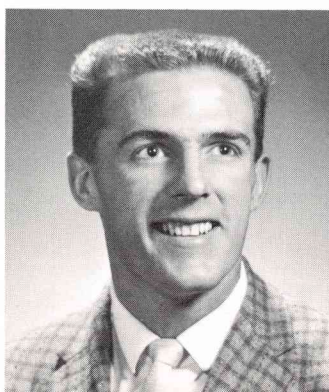

SHIRLEY CORDRAY, FR.

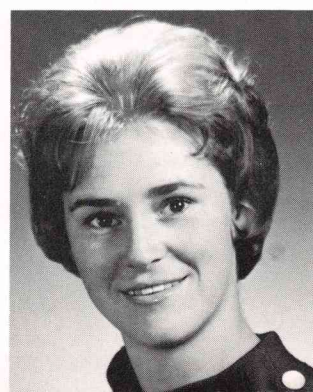





KAREN TUTTLE  
Yakima, Washington  
A.A. Degree

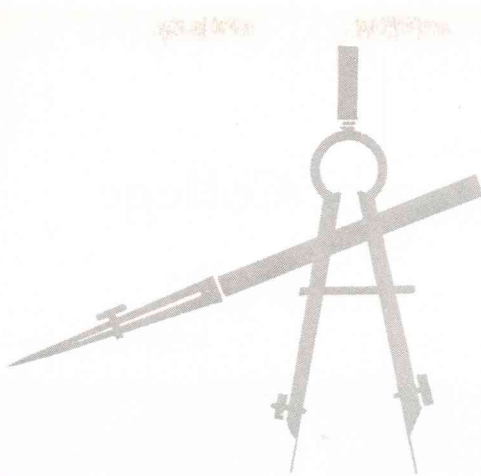

BONNIE DANIELS, FR.



JACQUALINE VAUGHN  
Coolee City, Washington  
A.A. Degree

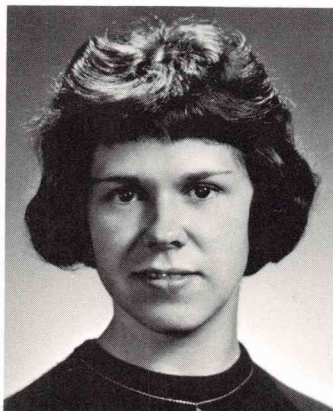

DOUGLAS DILLS, FR.

JOHN DYAL, FR.

CLIFFORD FIGGART, FR.

BERNICE GOEHRING, FR.

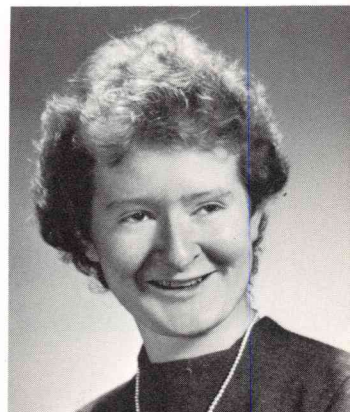
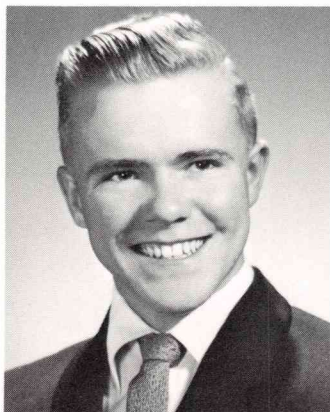
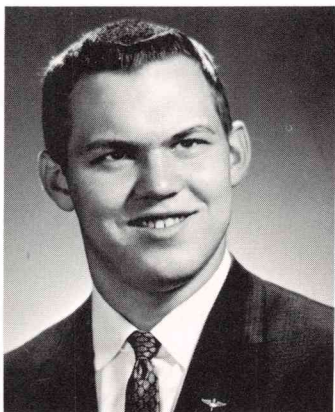
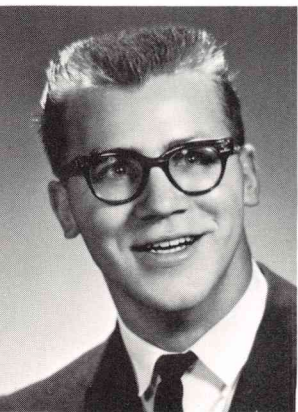

DAVID HOLT, FR.

HOWARD HOSKINS, FR.

DONALD JONES, FR.

DANIEL MELIGAN, FR.

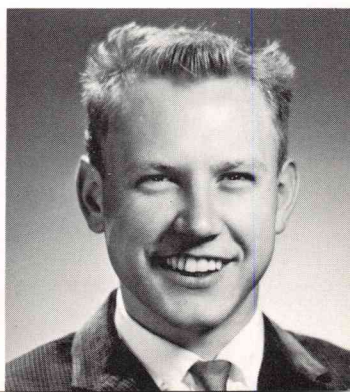
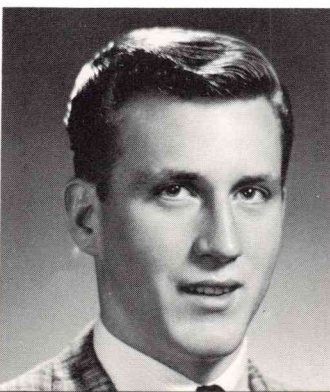
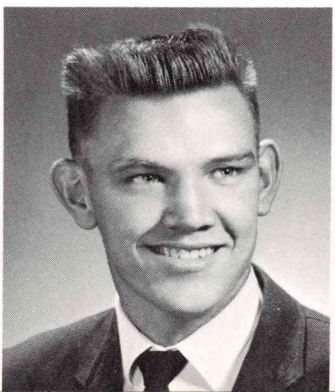



# Junior College

GAYLE MERCER, FR.

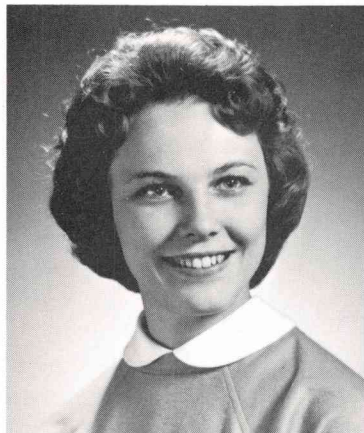

BURTON MEYERS, FR.

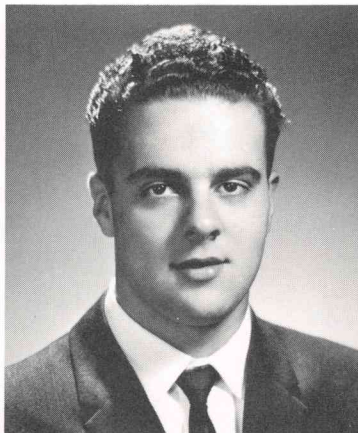

FERNANDO NIETO, FR.



DARLA SANDERS, FR.



SANDRA SEARCY, FR.

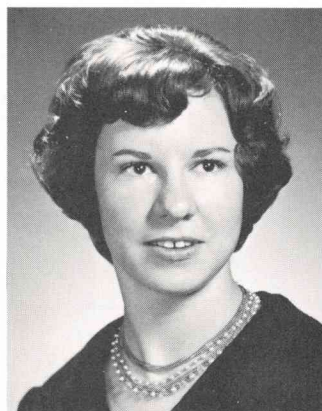

WILLIAM SMITH, FR.

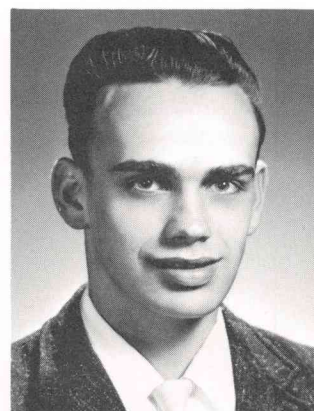

MARILEE STELLFLUG, FR.



ARNOLD THURSTON, FR.

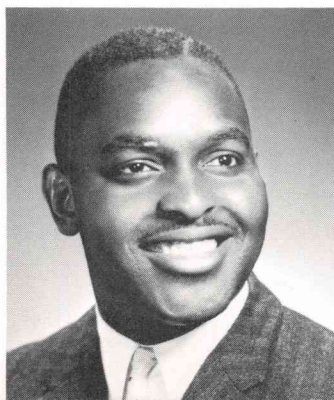

DANIEL WOMACK, FR.

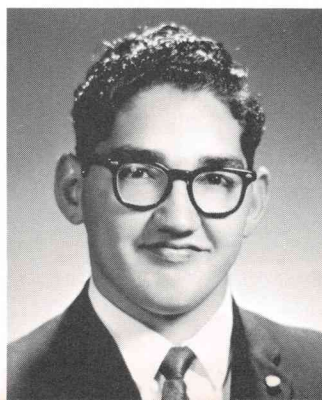

NANCY VANDER VEEN, FR.

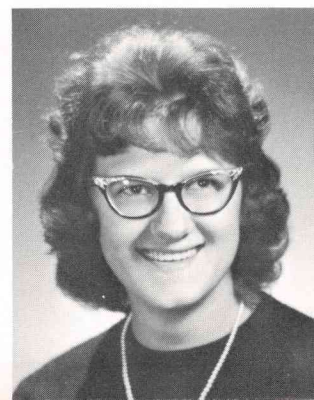





JUANITA BELCHER  
Boring, Oregon  
A.A.

## Pre-Education



BEVERLY PHINNEY  
Cle Elum, Washington  
A.A.

PATRICIA BOWMAN, SOPH.



KATHERINE DUDLEY, SOPH.

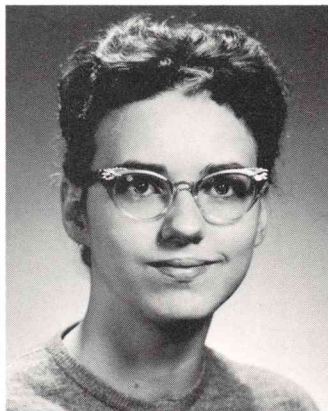

RUTH HUNTER, SOPH.



JUDY BROWN, FR.



DENNY MOE, SOPH.

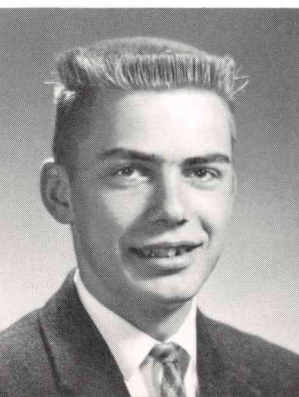

RAYMOND BEY, SOPH.

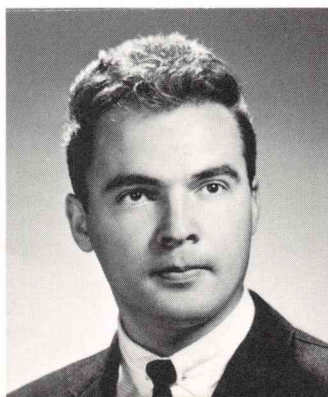

IONA BIEHL, FR.



NANCY BOYD, FR.

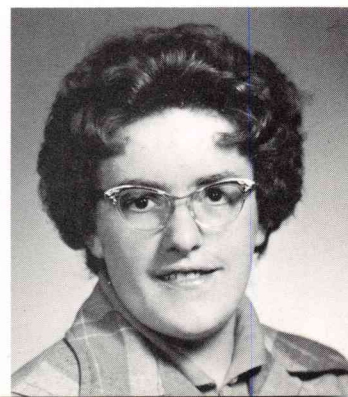



# Pre-Education

JANET CASSON, FR.



MARY CLARK, FR.

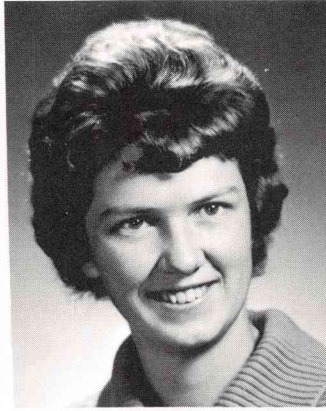

GLENICE COGGINS, FR.

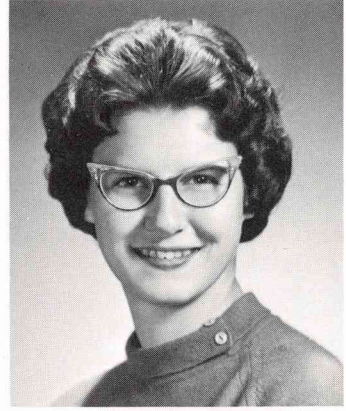

BARBARA DEERING, FR.



LOIS ENYEART, FR.

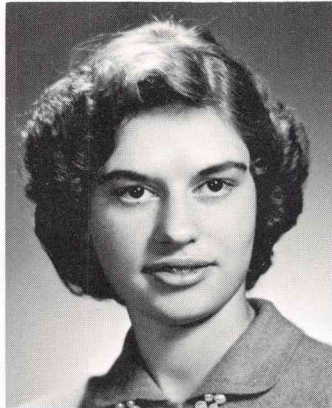

LELAND GEER, FR.



ANN GUNNARSON, FR.

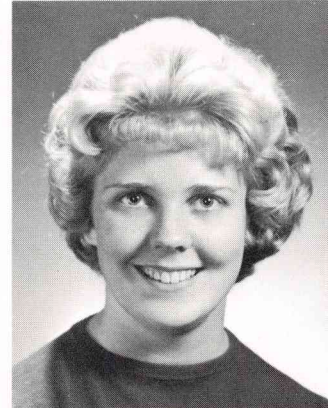

CHRISTINE HAYES, FR.



HELEN HISER, FR.



DIANE JACKSON, FR.



ROBERTA JACOBSON, FR.





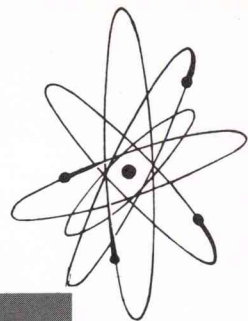

ANITA JOHNSTON, FR.

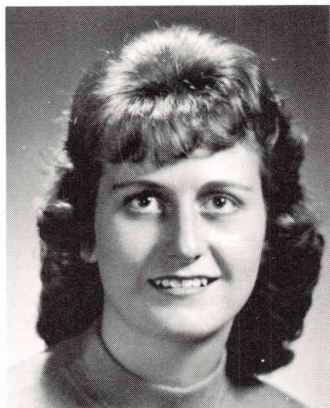

ANNA-BELLE KISSER, FR.

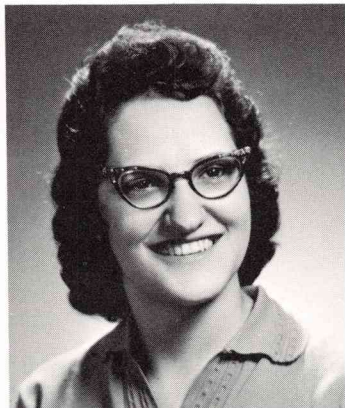

RICHARD KRAUSE, FR.

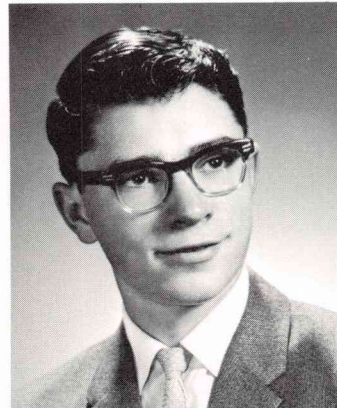

CHARLOTTE LUEHRS, FR.



DONNA MATHISON, FR.

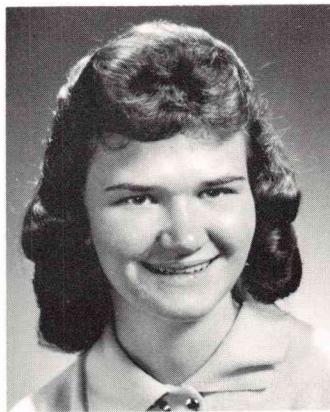

DORCAS MERIDETH, FR.



HERMOYNE MILLER, FR.



MERLE PALMER, FR.

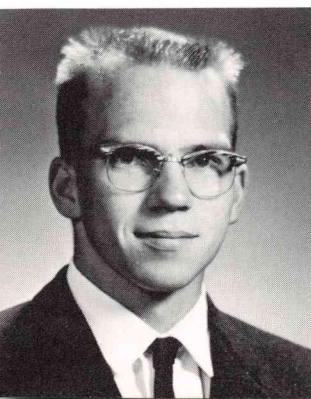

BEVERLY STOEHR, FR.

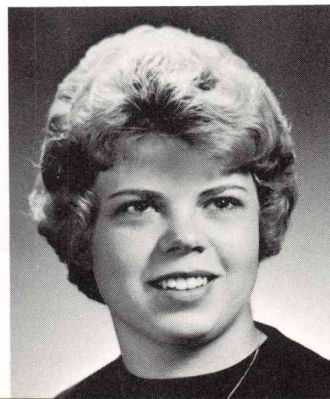

PAT VASHALO, FR.



DAVID FINLEY, FR.







# Pre-Liberal Arts

DIANE SIMPSON  
Seattle, Washington  
A.A. Degree

DONNA ATKINSON, FR.



RONALD BORN, FR.

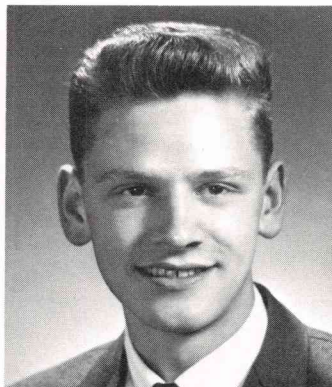

JERRY BURKS, FR.

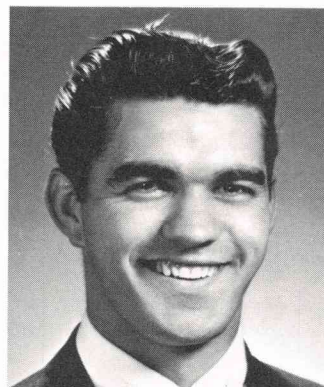

GARY ELSY, FR.

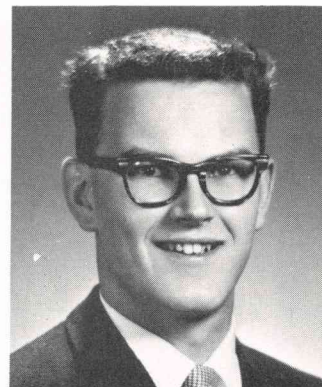

PATRICIA FREDA, FR.



GWEN FRIESEN, FR.



CAROL LEMONS, FR.



PHYLLIS McMILLAN, FR.



GEORGE MAUL, FR.

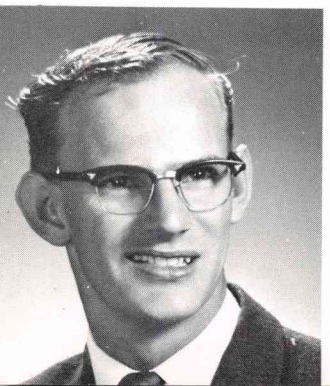

WILLIAM RAGSDALE, FR.

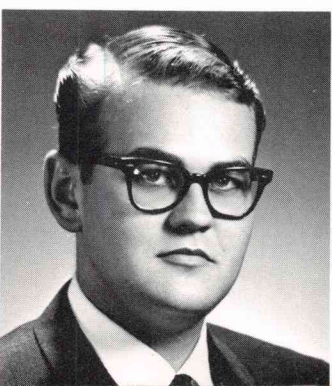

ROSALIE SLATEN, FR.



DAVID WILLOUGHBY, FR.

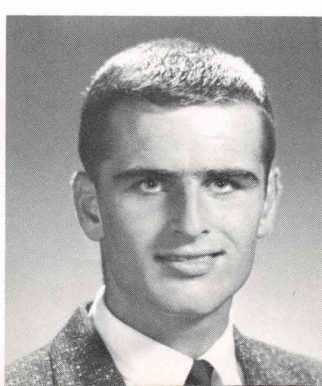



# Student Autographs

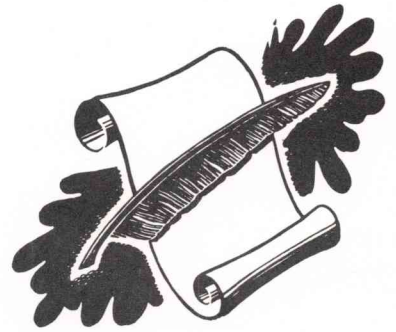





---

---

---

**Organizations**







## A.S.B. Council

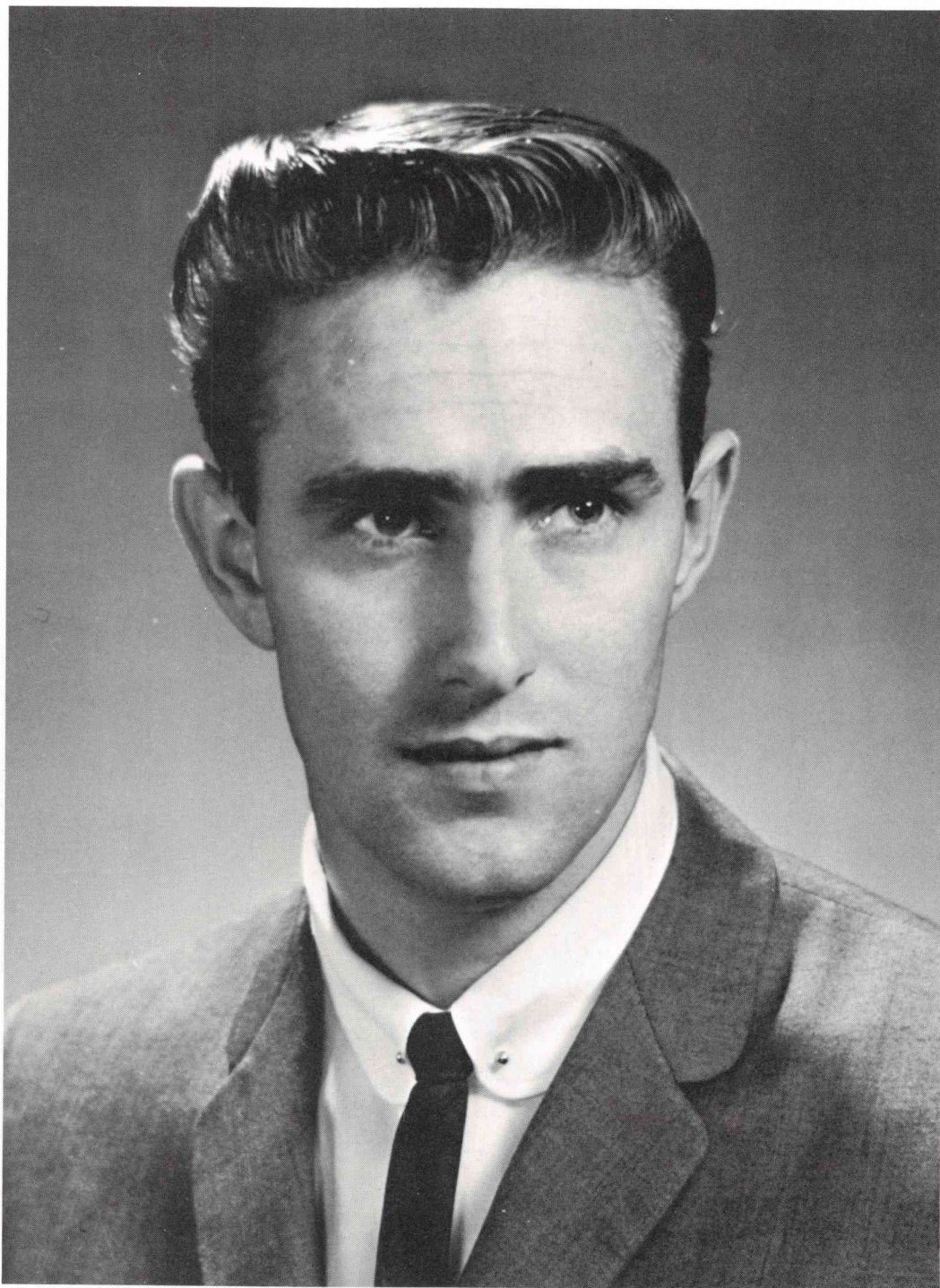

President  
Roy Brewer



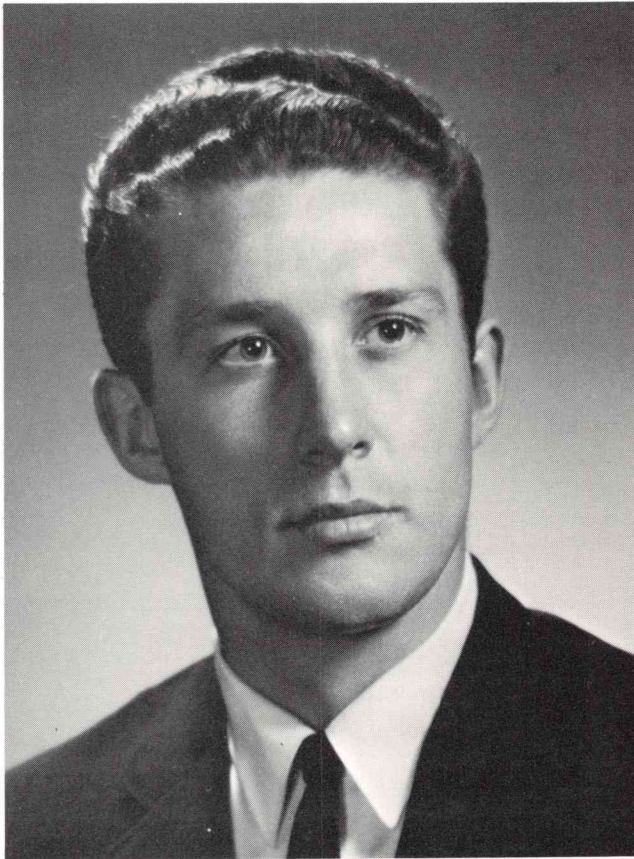

Vice-President  
Lowell Wood



Secretary-Treasurer  
Donna Engelking

#### The Associated Student Body

The Associated Student Body of Northwest Bible College is an organization whose membership includes all students. This organization is the voice of the students, for through the Associated Student Body they make decisions on projects affecting them and the school.

One of the major projects of the A.S.B. has been the purchasing of the Student Union Building. Offerings designated for the A.S.B. fund are set for payments on this center of student activity. The Associated Student Body also was responsible for the construction of a tennis court for the student use. The court is designed for a variety of outdoor sports, such as, volleyball, badminton, and shuffle-board.

The Associated Student Body Council is composed of student class officers, elected student body officials, a faculty member serving as the advisor. As they meet once a week, they discuss and plan ways to improve the student body and the school. Their work, along with that of the faculty, helps to keep our school moving ahead.

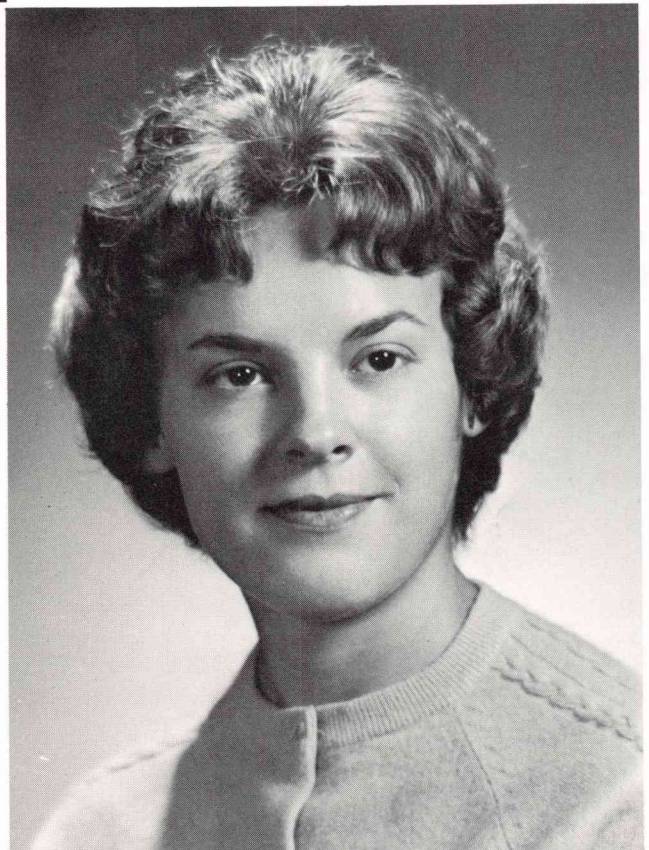



Vice-President  
Larry Newman

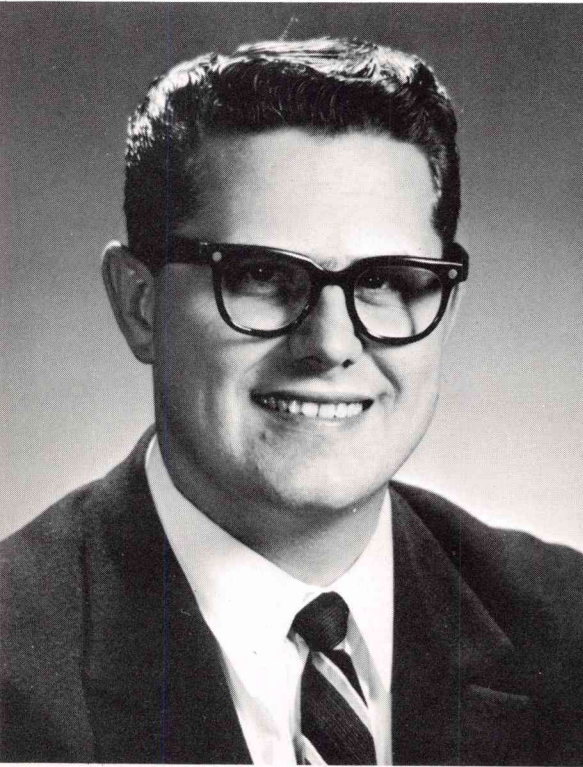

President  
Eugene Kinney

## Senior Class Officers



Secretary-Treasurer  
Sylvia Stewart



Advisor  
Robert Dalton



Jack O'Brien  
President

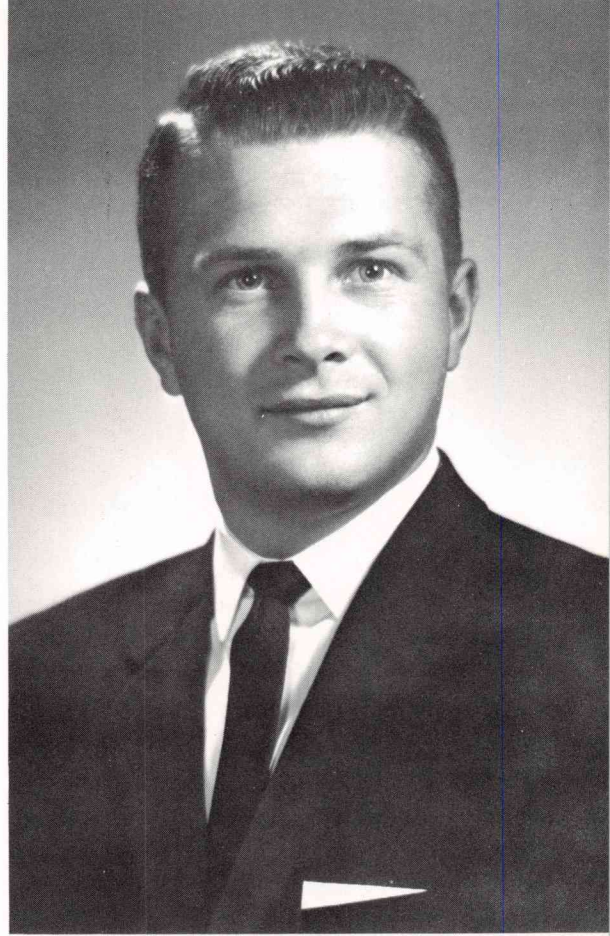

Ernie Nicholson  
Vice-President



## Junior Class Officers

Delords Bowerman  
Secretary-Treasurer



Donald H. Fee  
Advisor

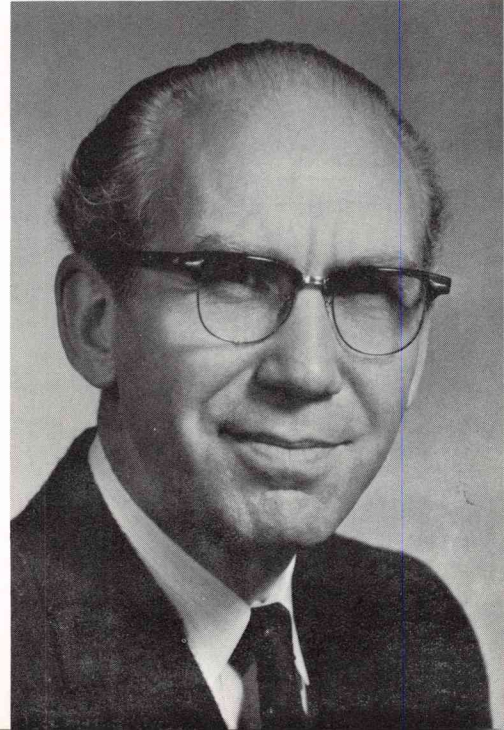



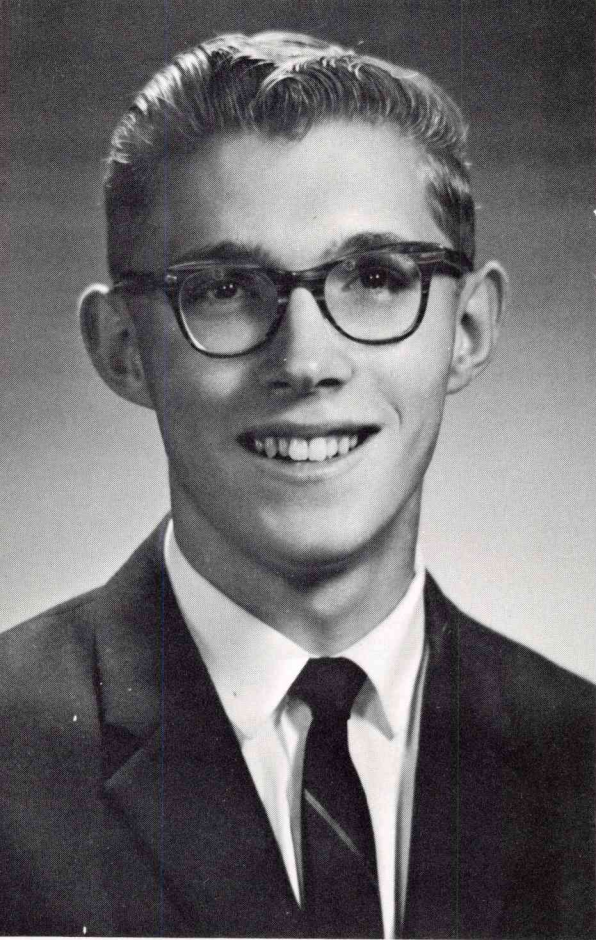

Warren Bullock  
President

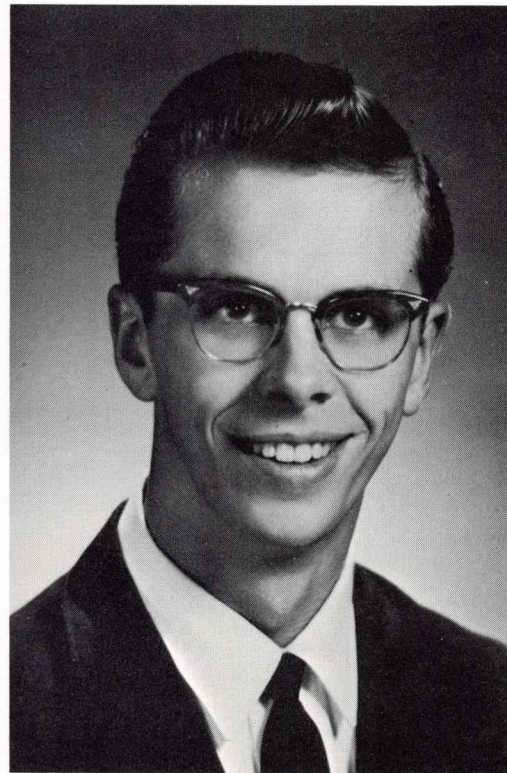

David Edstrom  
Vice-President

## Sophomore Class Officers



Julee Milner  
Secretary-Treasurer



John Pope  
Advisor



Gary Henley  
Vice-President

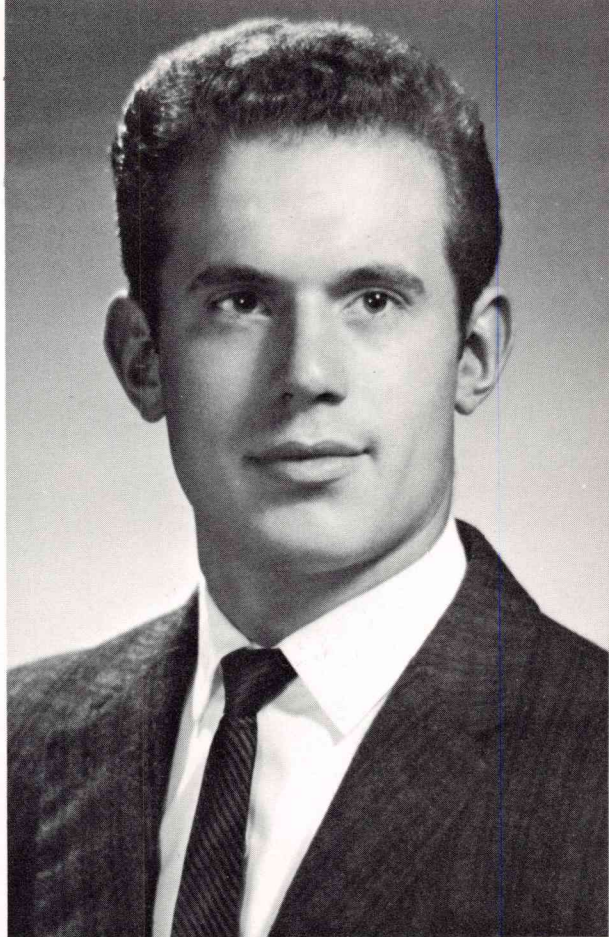

Leroy Hunt  
President

## Freshman Class Officers



Darla Sanders  
Secretary-Treasurer

Daniel Pecota  
Advisor





## Missionary Council



Larry Bjur  
President



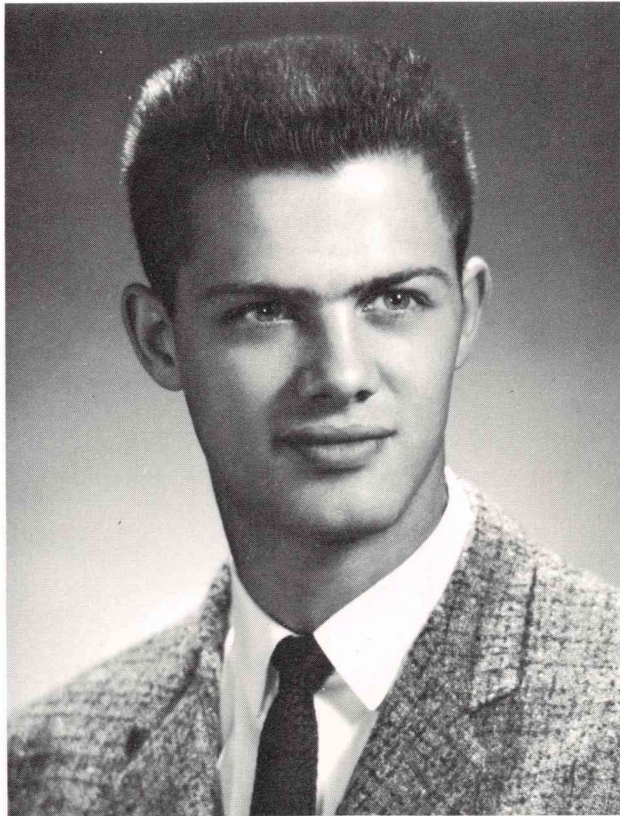

Duane Dorsing  
V.-President

Barbara Tuttle, Secretary-Treasurer  
Autumn Quarter



Marjorie Kisser, Secretary-Treasurer  
Winter and Spring Quarter







Pres.  
Sylvia Stewart

# African Prayer Band



Vice-Pres.  
Gwen Friesen

Sec.  
June Command



Pres.  
Ann Thompsen

# Alaskan Prayer Band



Vice-Pres.  
George Ingersol

Sec.  
Linda Kuch

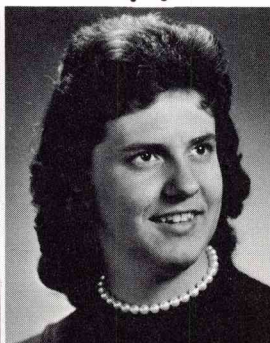
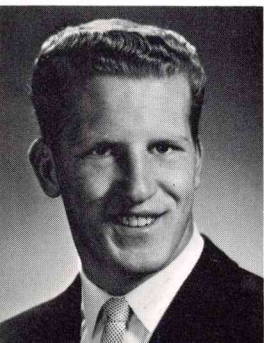



# European Prayer Band

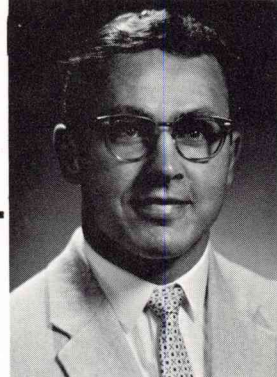

Pres.  
Ernie Nicholson

Vice-Pres.  
Paul Wheeler

Sec.  
Juanita Belcher

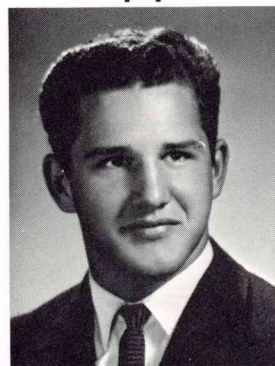

# Homeland Prayer Band

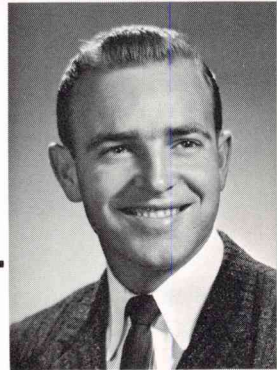

Pres.  
Jerry Sanders

Vice-Pres.  
Ron Campbell

Sec.  
Marjorie Kisser







Ron Mason, Pres.

# Islands of the Sea Prayer Band

Dave Edstrom  
V. Pres.

Faith Tam  
Sec.-Treas.



Stan Morlin, Pres.



Mary Lou Thomsen  
Sec.-Treas.

# Latin American Prayer Band



Everett McKinney  
V. Pres.





# Near East Prayer Band

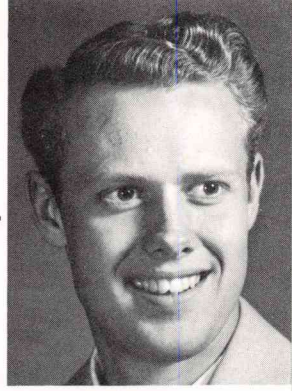

Ron Tuttle, Pres.



George Smith  
V. Pres.

Darlene Miller  
Sec.-Treas.

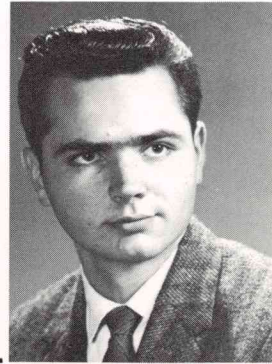

# Oriental Prayer Band

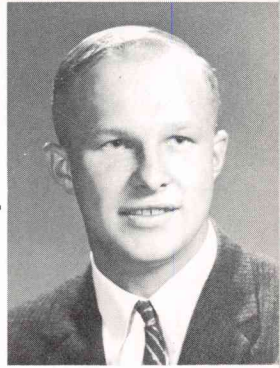

Dave Pearson, Pres.



Christdoss Thomas  
V. Pres.

Dorcus Meredith  
Sec.-Treas.

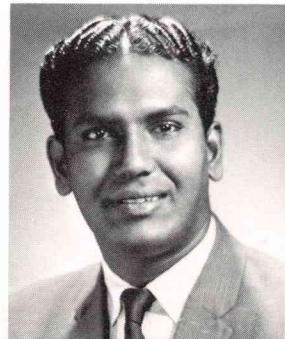



# Missionary Seminar

President  
Jack O'Brien

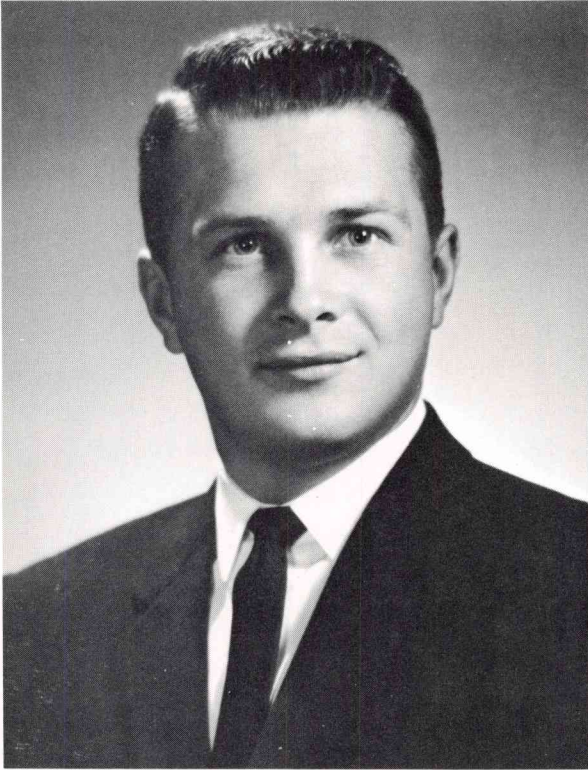

Secretary-Treasurer  
Gwen Friesen

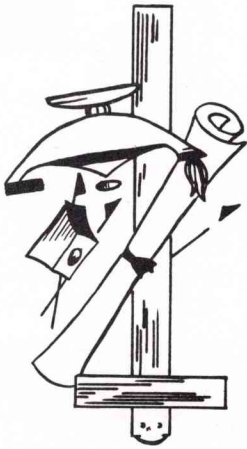
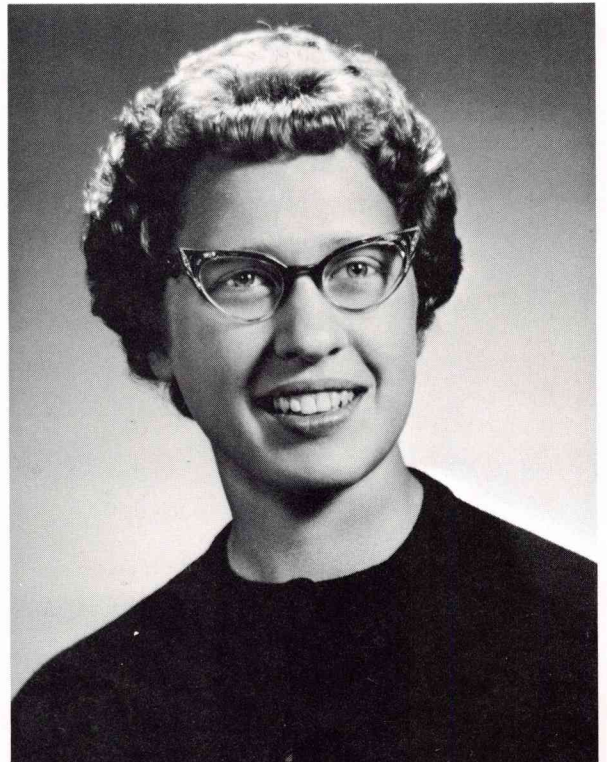



Adviser  
Maxine Williams



The Missionary Seminar is an organization set up this year on the campus of N.B.C., under the guidance of Miss Maxine Williams, Faculty Advisor, and Larry Bjur, Mission Council President, with the express purpose of acquainting prospective missionaries with the methods of preparing to go, and the methods on the field itself. The group meets twice a month, and guest speakers, usually missionaries, are invited to come for an informal time of questions and answers, and to acquaint the students with their particular field. The seminar has been thoroughly enjoyed by all who attended, and considered very beneficial and helpful in preparing for service on the foreign field.



BACK ROW: C. Logan, B. Newman, L. Bjur, G. Olson, F. Nieto, J. Mason, T. Dodge, M. Stellflug. THIRD ROW: N. Haugen, N. Boyd, I. Groseclose, E. McKinney, J. Collingwood, A. Vining, V. Dymond, D. Miller, R. Mason. SECOND ROW: P. Kelly, P. Bowman, E. Glan-

don, D. Meredith, C. Flathers, A. Benskin, W. Stedfeld, P. Hamm, M. Thomsen, J. Command. FIRST ROW: M. Lotridge, F. Tam, J. Koor-  
eny, M. Bartel, C. Heyes, C. Shepard, B. Ely, L. Barlow.



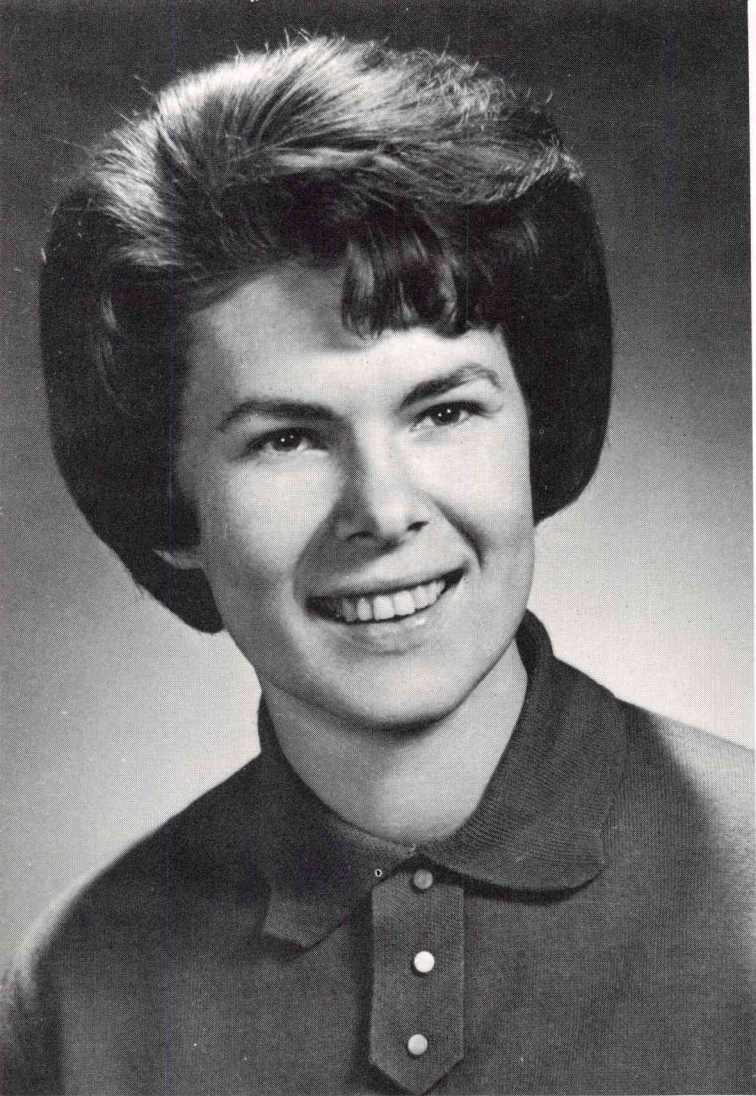

Sharon Luehrs  
Editor

## The Karisma

Julee Milner  
Assistant-Editor







Peter Ahlstrom, Advisor



Pat Kelly, Business Manager

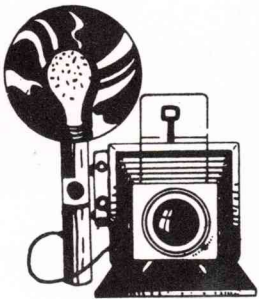

Helen Hiser, Layout Editor



Bob Nazarene, Advertising Editor

## Karisma Staff

Editor .....	Sharon Luehrs
Assistant Editor .....	Julee Milner
Business Manager .....	Pat Kelly
Layout Editor .....	Helen Hiser
Advertising Editor .....	Bob Nazarene
Copy Editor .....	Mary Lou Thomsen
Sports Editor .....	Steve Groseclose
Photographers .....	Bill Finke, Pat Freda, Jerry Burks
Layout .....	Phyllis Hamm, Pat Bowman
Typists .....	Beverly Stoehr, Glennice Coggins





Pat Freda, Helen Hiser, Glenice Coggins, Beverly Stoehr, and Julee Milner.

# Annual Staff



Jerry Burkes

Glenice Coggins and Julee Milner



Not Pictured:

Mary Lou Thomsen, Copy Editor Steve Groseclose, Paul Wheeler, Jan Savitz, Bob Nazareus, Advertising Editor.

Phyllis Hamm, Betty Ely, Helen Hiser, Pat Bowman.





# N.B.C. Star



Editor  
Paul Goodman

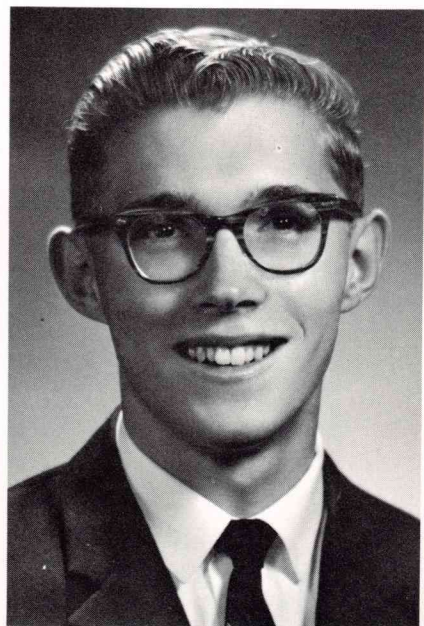
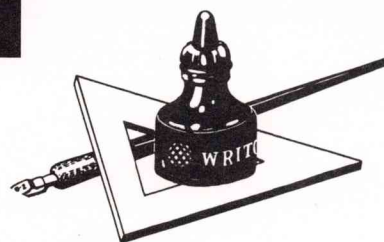

Assistant-Editor  
Warren Bullock

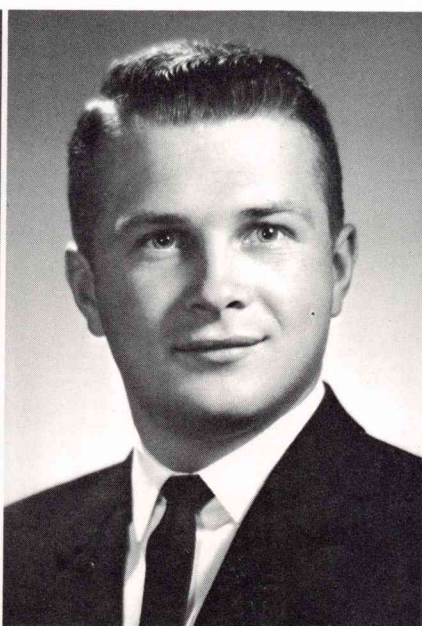

Business Manager  
Jack O'Brien

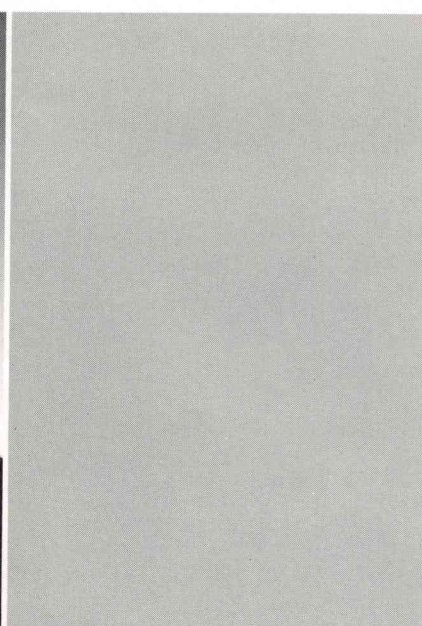

Adviser  
John Pope



# N.B.C. Star Staff

W. Renfrow, W. May. B. Ely, R. Brown, C. Flathers



John Pope, Advisor, with Editors Goodman and O'Brien



Jim Peterson, Sports Editor

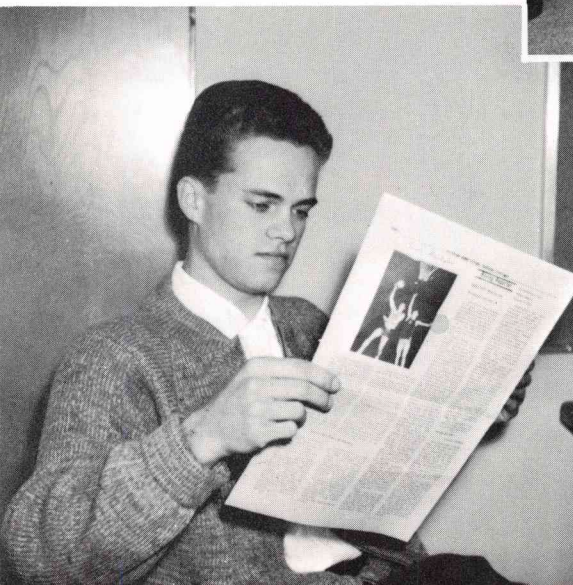

Mary Lou Thomsen,  
Kathy Dudley,  
Pat Bowman,  
Anna-Belle Kisser  
Typists





# Drama Club

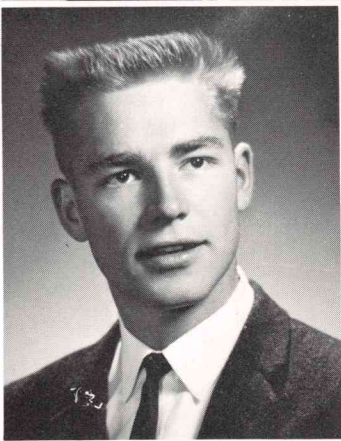

Bill Finke — President



Pat Bowman — Sec. Treas.

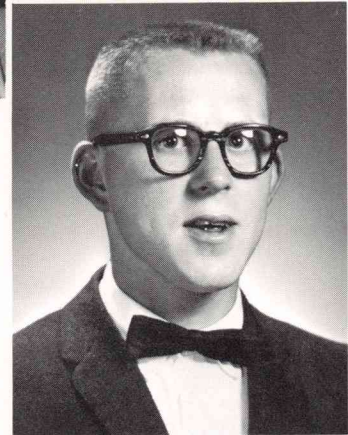

Stuart Collins — Vice Pres.

A new organization on the Campus, the Drama Club, was formed with the purpose to present Spiritually challenging dramatic productions and through this means exert an influence on the Spiritual life of the school. It is comprised of students interested in Drama, and during Spring Quarter will present a production titled The Carpenter. Student directors will be chosen for each production.





---

---

Music Division





"Sing Unto The Lord, Oye Saints of His, . . ." Psalms 30:4





Miss Amundsen, Director



# Concert



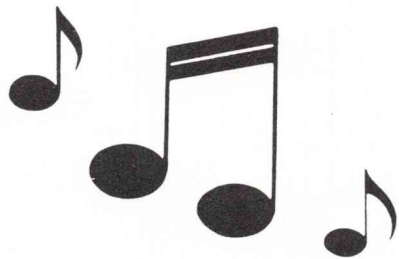

# Choir

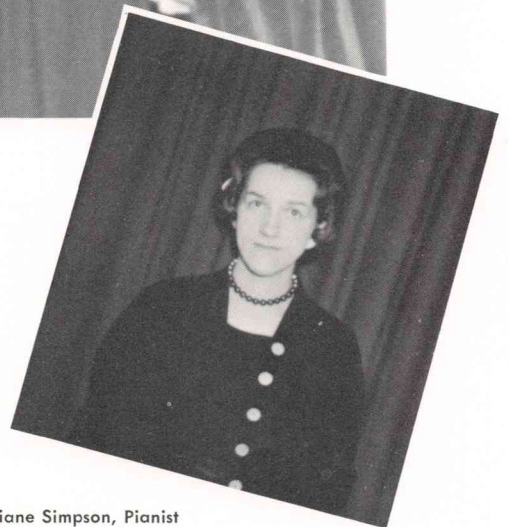

Diane Simpson, Pianist



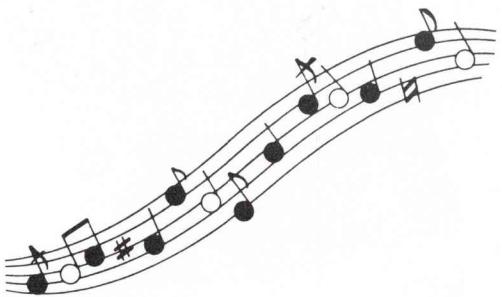

College





The College Choir, composed of students of the school interested in music, gave two performances at Christmas time. One was held here in the Chapel, and the other in the Bellevue Neighborhood Church. The theme of the services was "Down From His Glory." The songs ranged from "The Holly and The Ivy" arranged by Parker and Shaw, to "The Hallelujah Chorus" from Handel's "The Messiah."

## Choir

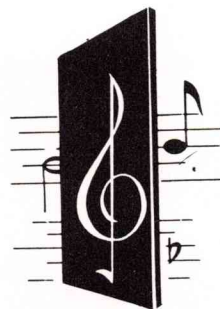



# Girls' Glee



LEFT TO RIGHT: BACK ROW; J. Command, M. Lotridge, R. Brown, A. Vining, J. Vaughn, B. Ely; MIDDLE ROW; M. Lewandowski, M. Jay, H. Miller, B. Phinney, N. Boyd; J. Milner; FRONT ROW: T. Dodge, C. Dupuis, W. Stedfedt, E. Glandon, B. Kisser.



## Brass Quartet

Paul Wheeler, Larry Martin, Paul Goodman,  
Loren Clark





# Instrumental Ensemble



BACK ROW: E. Glandon, C. Hayes, M. Lewandowski, I. Walters, B. Phinney FRONT ROW: I. Biehl, S. Christopherson, J. Command

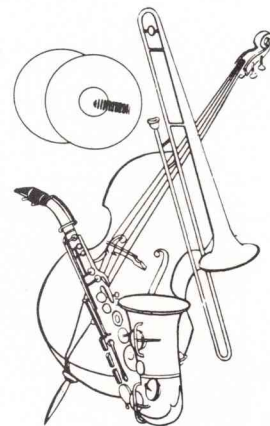

## Trumpet Trio

Bill King, Warren Bullok, Cliff Figart



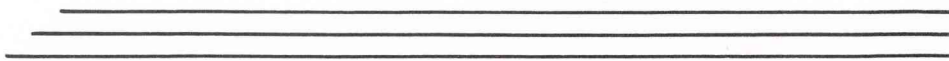

Spiritual Life Division





"... to God be Glory and Majesty ... " Jude 1:25



# Christian Service Department



E. W. Robinson  
Advisor

Lowell Wood  
Co-Ordinator



Northwest Bible College not only provides academic training but also affords the student opportunities in applying what has been learned in the classroom in actual Christian service. The old adage, "Experience is the best teacher" still holds true today. Booklearning cannot replace the experience of the practical application of accumulated knowledge. N.B.C.'s CHRISTIAN SERVICE DEPARTMENT is actively engaged in providing the students an actual ministry in various denominational church services, youth rallies, local nursing homes and other avenues of service. The teams, individually consisting of a team leader, speaker, and vocal or instrumental combination are systematically assigned to these various outlets of ministry upon the request of pastors and youth leaders. A gospel team is designed to be a synchronized effort to present the gospel in word and song. Usually eight to ten teams are in operation throughout the school term. Comprehensive questionnaires given to the team leaders before the date of assignment allow the team and the host pastor to evaluate the team's ministry. At the present we meet twice a month with our team personnel to point out areas of improvement and efficiency.

Not only do we have gospel teams serving in these various capacities but also many more students are engaged as assistant pastors, Sunday school superintendents, teachers, directors of children's church, and pianists. The college concert choir goes on tour at least once each school year and several gospel teams itinerate through the Northwest area during the summer months. All these make a valuable contribution to the cause of Christ.

The success of our Christian Service Department is evidenced by the pastor's reports expressing thanks and appreciation for our students and their ministry. These young people have been instrumental in leading souls to Christ and in encouraging others in a deeper experience with God. With an eye to the future our department is developing an efficient follow-up program designed to encourage new converts in maturing spiritually. As can well be seen our Christian Service Department is another component part of our expanding Christian institution, Northwest Bible College.





**The Sons of Song**  
David Edstrom, Warren Bullock, Stan Morlin, Lowell Wood



Marvel Lotridge, pianist, Bernice, Anna-Belle, and Margie Kisser, Christdoss Thomas, Leader



**The Collegians**  
BACK ROW: R. Born, S. Groseclose, B. King, L. Clark MIDDLE ROW: L. Bjur, L. Martin, P. Goodman, W. Bullock FRONT ROW: J. Peterson, B. Nazareus, Director, P. Wheeler



Gwen Friesen, Rose Brown, Carole Flathers, Anita Benskin, pianist, Everett McKinney, leader

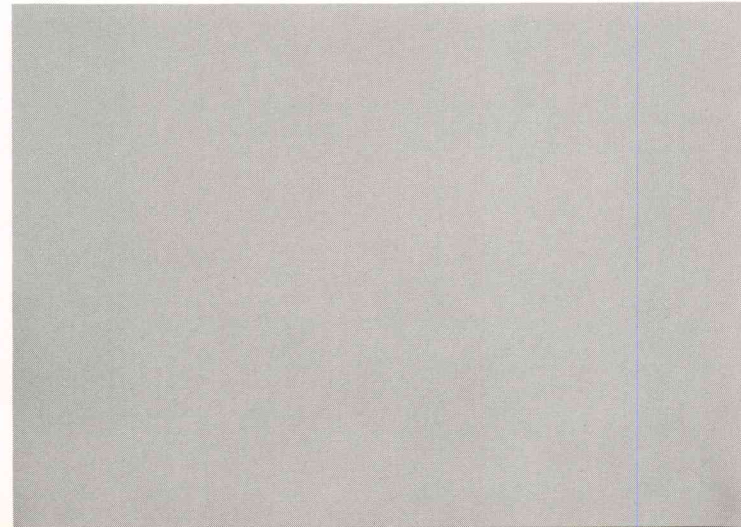



Jerry Collingwood,  
Team Leader

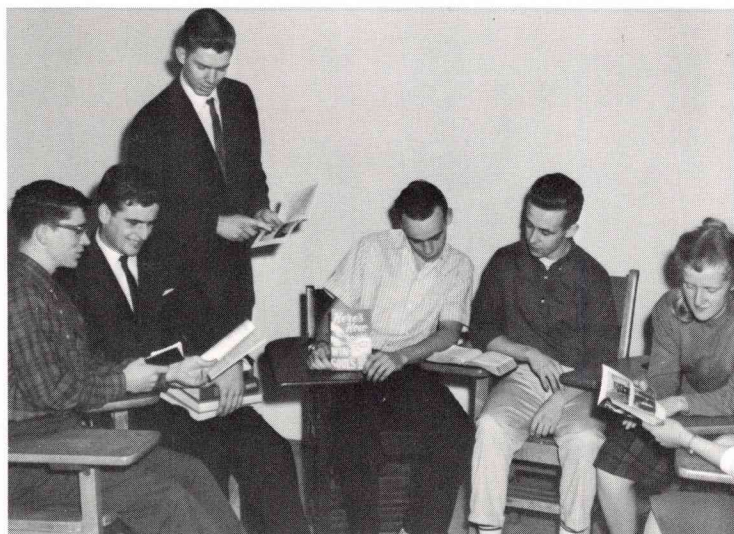
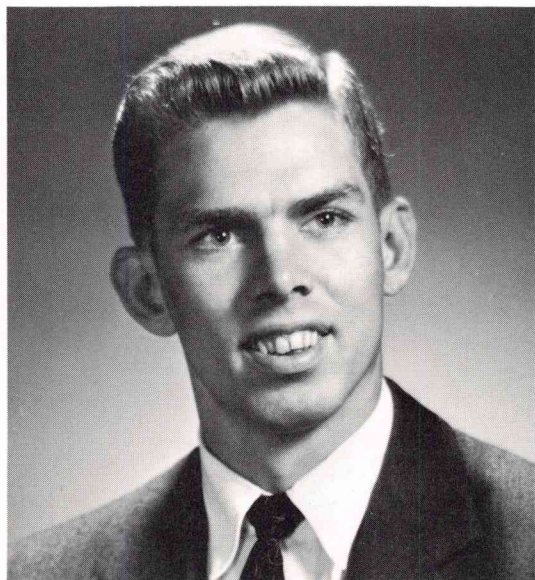

Members of the team study the book, "Here's How to Win Souls" by Gene Edwards

## Personal Evangelism Team

Team members practice pointing out the key Scriptures used in leading a soul to Christ.





# Chapel Speakers

Missionaries and out of state speakers as well as local speakers, faculty and student speakers have made our chapel services profitable this past year.



Donna Engleking,  
a senior speaker



Rev. Heron Kazen,  
Pastor at The  
Church by the  
Side of the Road



Rev. Kenneth Haystead,  
Pastor at First Assembly  
in Portland, Oregon



Rev. George Simonsen, Pastor at Lake City Tab-  
ernacle



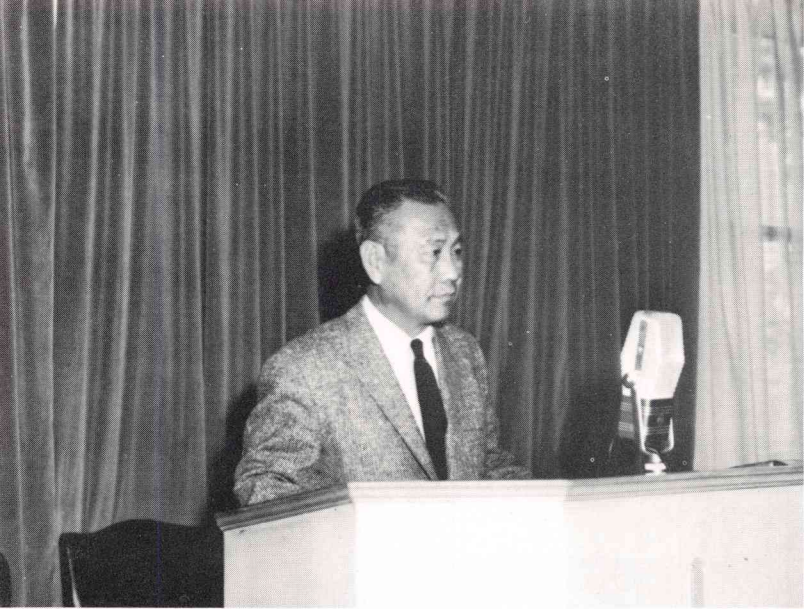

Rev. Obaldo from  
The Philippines



Mrs. John Friesen,  
Missionary to Tanganyika

## Chapel Speakers

Sister Hattie Hammond, Winter Quarter Spiritual Emphasis speaker, from Hager-  
town, Maryland







## In Memoriam

The presence of Miss Dormalee Bunn — bookkeeper and accountant of N.B.C. — was missed on our campus this year as she passed on to meet her Savior and maker. Her, although not in the limelight, was of great benefit to students and administration alike.

A Christ-like spirit and devotion to God and her work, were just two of the noticeable attributes that endeared her to the hearts of all whom she came in contact with.

A prayer chapel is being set aside on our campus in honor of her, thus creating a lasting reminder of the work she did for our College.





---

---

Social Division





A friendly welcome awaits new students





Bernice Kissler and Bev Stoehr meet Mr. and Mrs. D. H. Fee



"And where are you from, Miss Freda?"

# Freshman Faculty Reception

Welcoming Committee from the upper classes



First the Freshmen . . . .

then the faculty





# All-School Social

Roy Brewer lead a  
devotional chorus



Brother Robinson goes Chinese



What's the name of this game?

S'matter, Howard, sandwich a little hot?

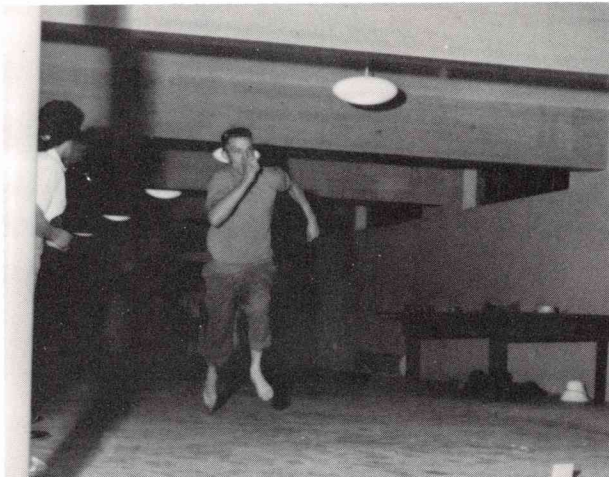

Stop the Music!







Loren Clark, King and Connie Logan, Queen



# Happy Homesteaders Harvest-Time



Roy and his harem



The "Blooming Idiots," Petunia, Poppie, Pansy, and Snapdragon



Just getting into practice?



The honored guest





# Freshman Holly Social



"If you love me, Baby, won't you please smile?"



That's one way to get the floor swept.





Jerry Robeson, Alumni Speaker



Warren Bullock, Master of Ceremonies

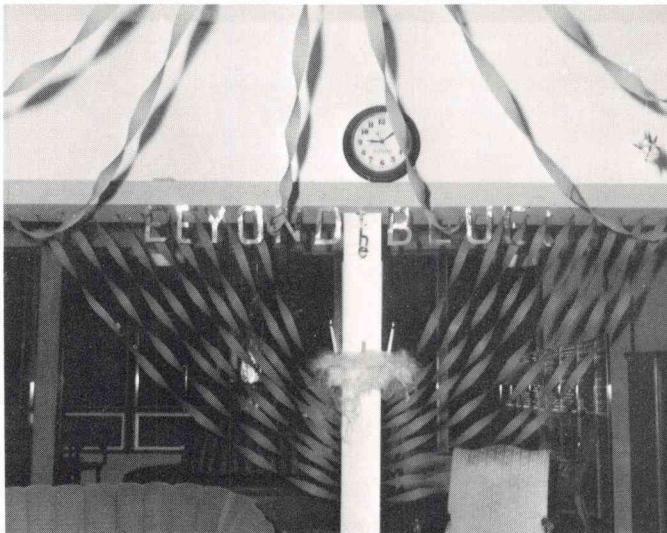

"Let light shine out . . ."

# "Beyond the Blue"

## Sophomore Social



"Sure wish those sandwiches would come back this way."



# Senior Banquet

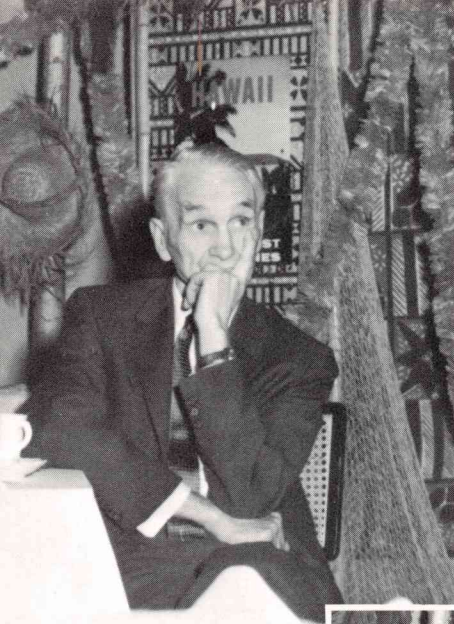

Brother Simpson Guest of Honor



Ron Campbell  
Master of Ceremonies



The King's Four

Dave and Delores sing a duet





# Officer's of the Ladies' Residence



Shirley Dooling — Supervisor and School nurse



Wanda May  
President

Marjorie Kisser — 2nd floor vice-President  
Pat Kelly — Secretary-Treasurer



Not pictured: Faith Tam, 1st floor Vice-President



# Dorm



# Life

Care for a spot of tea?



This phone strictly for business!



Surprize!!



"But I can't play Happy Birthday."



Absolutely no typing after 10.00 p.m.





# Campus Life



Joe Finley, Judy Horst,  
and Bob Finke at the  
daily grind

Who, Me?



Between classes rush?

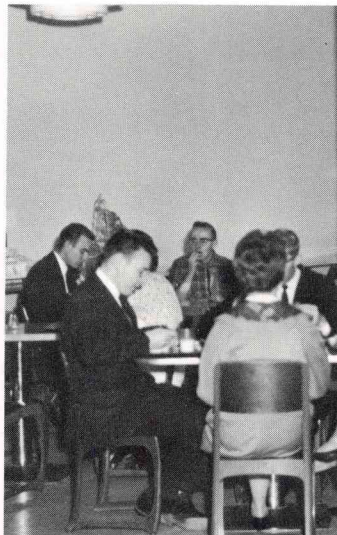

Chow time

What's this? Two  
against one?





# N.B.C. Basketball



Coach Bill Cole



KNEELING, LEFT TO RIGHT: George Ingersol, Larry Martin, Paul Wheeler, Roy Brewer, Harold Johnson, Leroy Hunt. STANDING: Coach Bill Cole, Stan Morlin, Lowell Wood, Steve Groseclose, Ted Boggs, Don Baker, Paul Goodman, Howard Hoskins, E. W. Robinson, athletic co-ordinator.

This year the N.B.C. basketball team was privileged to have Bill Cole as a coach. Bill has assisted in coaching various college teams, and during the past year, in addition to coaching our team, he was assistant coach at Lake Washington High School.

Our team joined a church league along with five other

teams, and being tied for first place at the end of the regular, they won the championship by winning two consecutive tournament games.

We are truly grateful to coach Cole for the help he has given our team this year. The following is a schedule of our past season:

		WE	THEY
N.B.C.	Clyde Hill Baptist	43	29
N.B.C.	Kirkland Nazarene	59	37
N.B.C.	Pilgrim Lutheran	51	43
N.B.C.	Faith Lutheran	50	23
N.B.C.	Bellevue Christian**	48	26
N.B.C.	Holy Family	42	46
N.B.C.	Clyde Hill Baptist*	29	19
N.B.C.	Pilgrim Lutheran*	54	52

\*Tournament games

\*\*Team not in church league





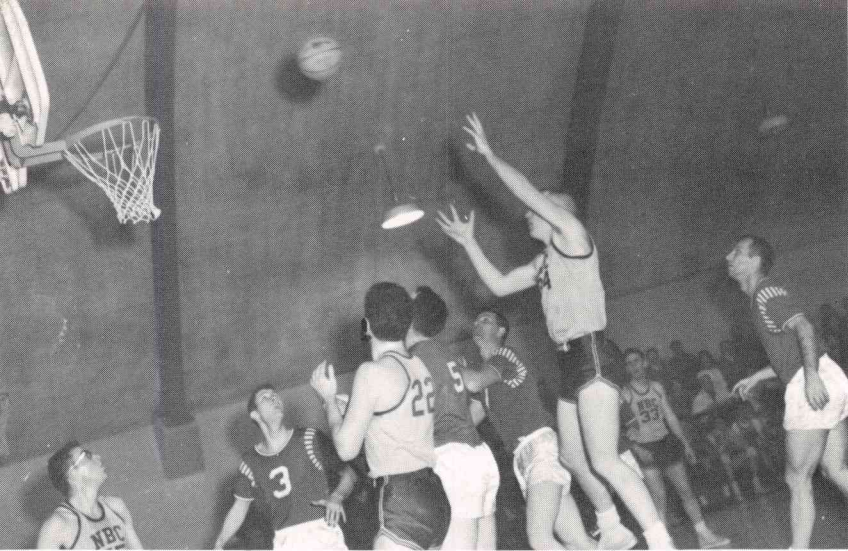

two for Ted

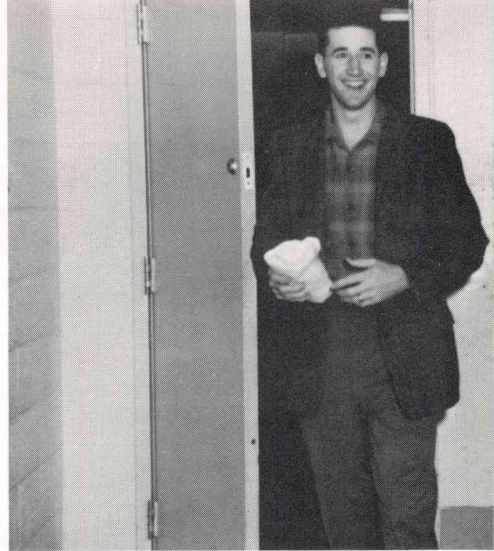

Coach gets a shower

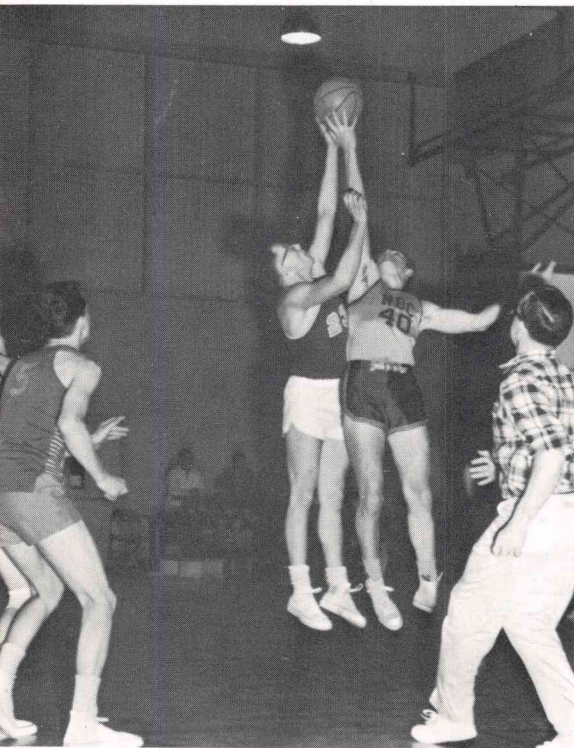

who's ball??



We won!

I'm pooped!

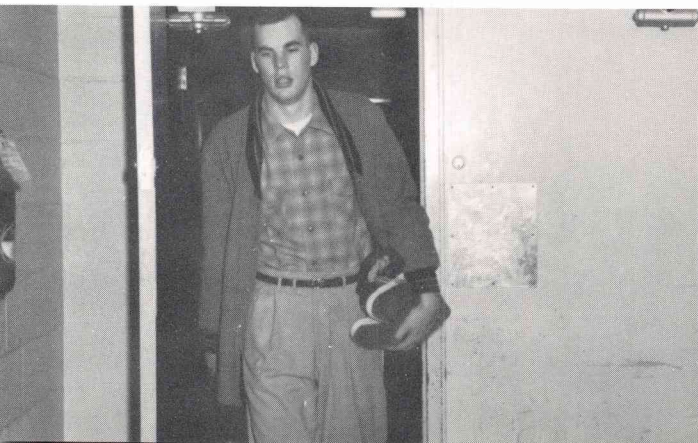

Champs!!







Lone Ranger

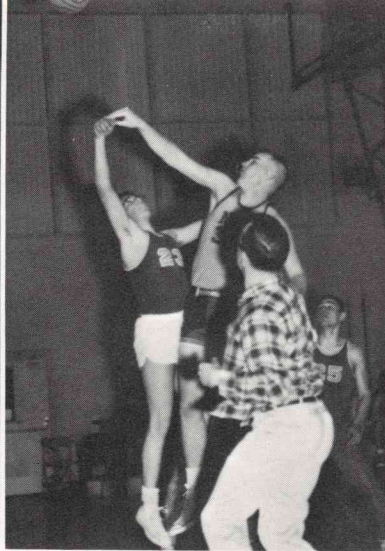

Grab that ball!

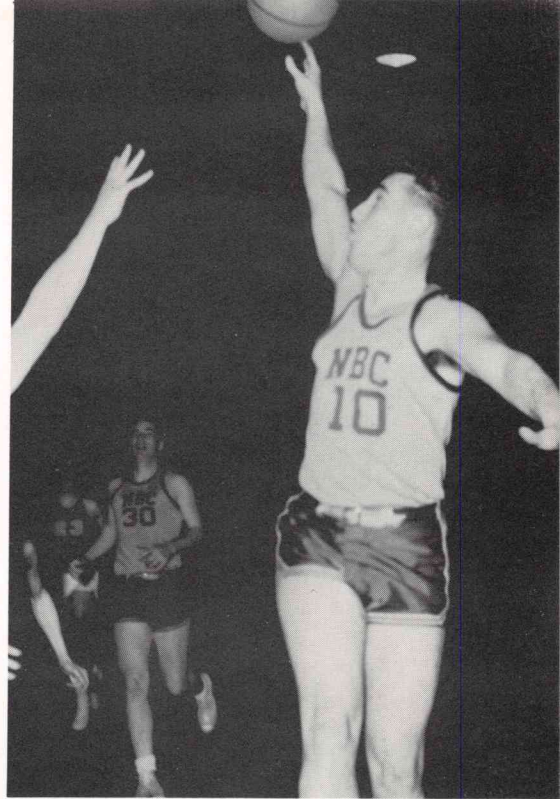

beautiful!

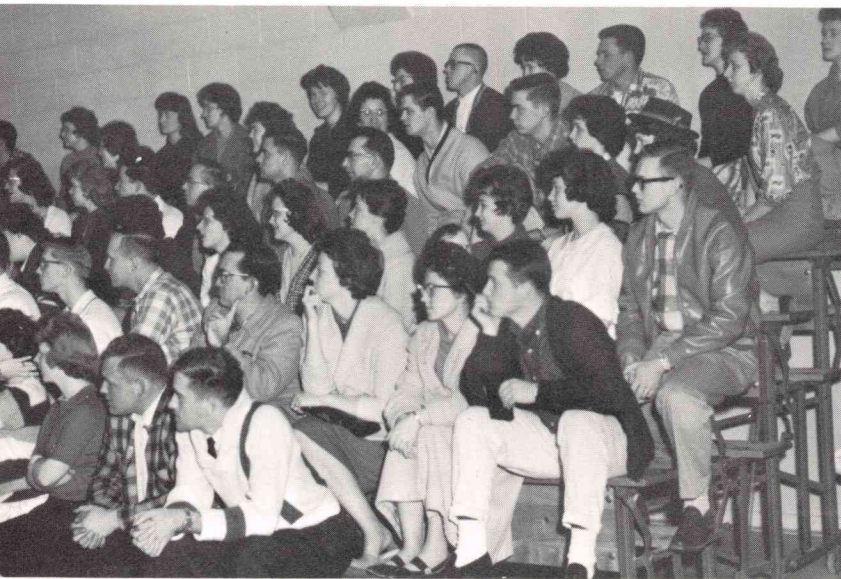

Is it that dead?

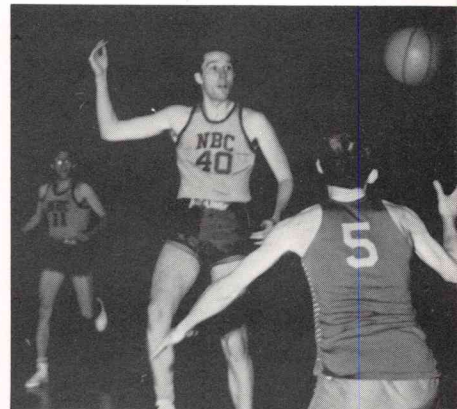

Watch it go by.

Hold that lead!!

posing??

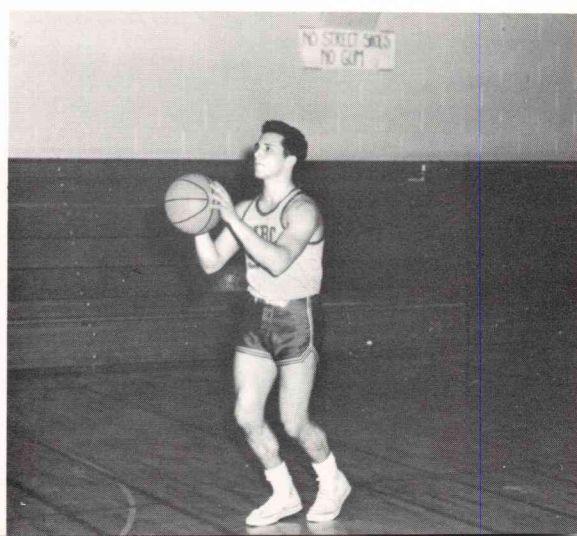



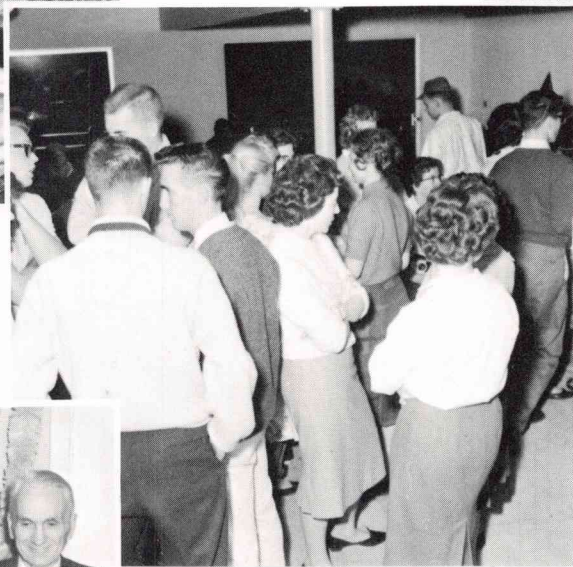

N.B.C.

Campus

Life

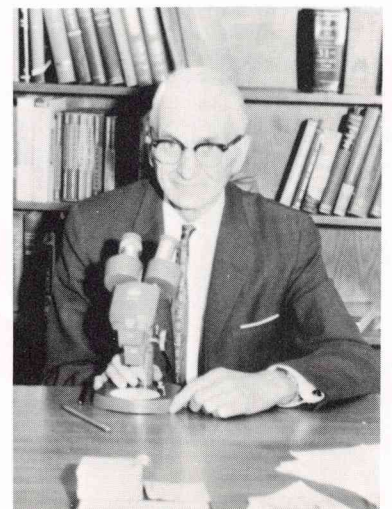



Advertising



**N.B.C.**



**ALUMNI**

**Welcomes you . . .**

**Bible College and Junior Colleges Graduates of 1962**

The Aims of our Association are . . .

- to help back our College financially
- to stimulate and promote interest in our College on the field
- to promote fraternal fellowship among our graduates and former students.

The activities of our Association include . . .

- Annual Banquet and Business meeting at District Council
- Matriculation Service in the Fall
- Campus fund raising program

Officers of the Association are . . .

- B. P. Birkland, President (Bellevue, Washington)
- Dean Young, Vice-President (Pastor, Assembly of God, Sunnyside, Washington)
- Robert Tague, Treasurer (Seattle, Washington)
- Nina Duerkson, Secretary (Receptionist, Northwest Bible College, Kirkland, Washington)



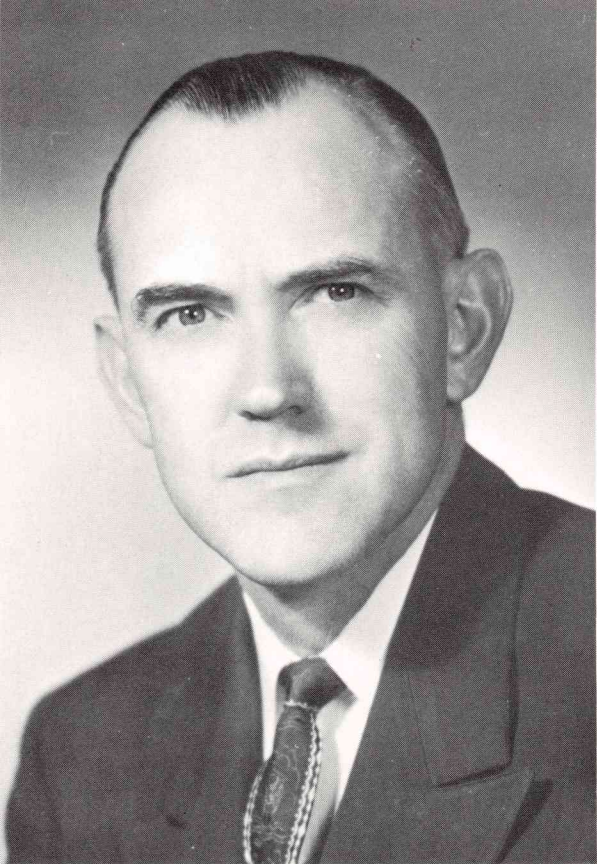

R. J. Carlson, Superintendent

# NORTHWEST DISTRICT COUNCIL of the ASSEMBLIES OF GOD

Congratulations to the  
CLASS OF '62'

## PRESBYTERS

- H. M. Barfoot . . . . . Anacortes
- W. H. Boyles . . . . . Spokane
- C. E. Butterfield . . . . . NBC, Kirkland
- Dave Carlson . . . . . Olympia
- Everett Ewing . . . . . Tacoma
- Norman L. Gardner . . . . . Seattle
- Frank Gray . . . . . Tacoma
- Clifford Hobson . . . . . Yakima
- Levi Larson . . . . . Moses Lake
- Frank McCallister . . . . . Lewiston
- Sam McGill . . . . . Vancouver
- Burton Pearson . . . . . Leavenworth
- Lincoln D. Wyman . . . . . Bremerton

Lyle B. Spradley, Sec.-Treas.







**CONGRATULATIONS**

**TO**

**"LABOURERS WITH CHRIST"**

The Graduating Class of 1962

from Your

**FACULTY AND STAFF**

"For as much as ye know that your Labor is  
not in vain in the Lord." I Cor. 15:58



# ASSOCIATED STUDENT

## BODY

“Wishing God’s Best to the Class of 1962”

### A. S. B. Officers

Roy Brewer  
President

Lowell Wood  
Vice-President

Donna Engleking  
Secretary-Treasurer

### Class Officers

#### FRESHMAN

Gary Henley  
President

Jim Henning  
Vice-President

Darla Sanders  
Secretary-Treasurer

#### SOPHOMORE

Warren Bullock  
President

Dave Edstrom  
Vice-President

Julee Milner  
Secretary-Treasurer

#### JUNIORS

Jack O'Brien  
President

Ernie Nicholson  
Vice-President

Delores Bowerman  
Secretary-Treasurer

#### SENIOR

Eugene Kinney  
President

Larry Newman  
Vice-President

Sylvia Stewart  
Secretary-Treasurer



# Snake River Section

## Sectional Officers

Frank N. McAllister . . . . . Sectional Presbyter  
 Leonard J. Philip . . . . . Sunday School Representative  
 Mrs. Greeley . . . . . Women's Missionary Council Representative  
 Leon Baublitz . . . . . Christ's Ambassadors' Representative  
 John Stavros . . . . . Men's Fellowship Representative

Churches	Pastors	Churches	Pastors
Ahsahka, Idaho . . . . .	Verle H. Bjur	Lapqai, Idaho . . . . .	Ted Johnson
Clarkston, Washington . . . . .	Kenneth Gregg	Lewiston, Idaho . . . . .	F. M. McAllister
Colfax, Washington . . . . .	Everett D. Greeley	First Assembly . . . . .	John Stavros
Craigmont, Idaho . . . . .	R. J. Raygor	Tabernacle Assembly . . . . .	H. L.
Dayton, Washington . . . . .	Leon Baublitz	Moscow, Idaho . . . . .	John Stavros
Kahlotus, Washington . . . . .	Lawrence D. Randall	Pomeroy, Washington . . . . .	H. L. Deweber
Kendrick, Idaho . . . . .	W. H. Reeve	Pullman, Washington . . . . .	Ralph E. Mader
Lacrosse, Washington . . . . .	Ronald	Troy, Idaho . . . . .	James R. Stevens
		Walla Walla, Washington . . . . .	Leonard J. Philip

# Grand Coulee Section

Pastors	Churches
Gordon Mader . . . . .	Coulee City, Washington
Walter Wheeler . . . . .	Electric City, Washington
E. McGhee . . . . .	Ephrata, Washington
Don Riecke . . . . .	Hartline, Washington
Richard Potter . . . . .	Linde, Washington
Levi Larson . . . . .	Moses Lake, Washington
Oscar Lindseth . . . . .	Othello, Washington
Daniel R. Duncan . . . . .	Quincy, Washington
Richard Hamilton . . . . .	Soap Lake, Washington
Earl F. Henning . . . . .	Warden, Washington
Robert J. Teeter . . . . .	Wilson Creek, Washington

Levi Larson, Presbyter  
 1216 S. Skyline Drive  
 Moses Lake, Washington

Representatives  
 Sunday School . . . . . Oscar Lindseth  
 Christ's Ambassadors . . . . . Daniel Duncan  
 Women's Missionary Council . . . . . Mrs. Einar McGhee  
 Men's Fellowship . . . . . Earl F. Henning

Congratulations to the Class of 1962





# OLYMPIC SECTION

Lincoln D. Wyman — Presbyter

Congratulates  
 the  
 Northwest Bible College  
 and the  
 Possessors for Christ

## CHURCH

## PASTOR

Belfair . . . . .	Robert G. Havens
Bremerton (Evangel Temple) . . . . .	Lincoln D. Wyman
Bremerton (Eastgate Assembly) . . . . .	Rev. Munson
Forks . . . . .	Ward M. Tanneberg
Kingston . . . . .	Rev. Gross
Orchard Heights . . . . .	Frank Schoonover
Port Angeles . . . . .	Martin Haack
Port Orchard . . . . .	Edwin Jorstad
Port Townsend . . . . .	Clyde T. Fiss
Poulsbo . . . . .	Al Munger
Sequim . . . . .	Frank E. Cole
Silverdate . . . . .	June Cox & Gladys Duty
Winslow . . . . .	Don H. Reincke

## INDIAN CHURCHES IN OUR SECTION

LaPush . . . . .	Winslow Anderson
Elwha . . . . .	Bernard Elsworth
Neah Bay . . . . .	Robert Almberg
Little Boston . . . . .	William Ulin



# YAKIMA SECTION

“The Fruit Bowl of the Nation”



Presbyter . . . . . Clifford L. Hobson  
 Sunday School . . . . . Earl J. Hance  
 Christ Ambassador's . . . . . R. L. Griffin  
 Men's Fellowship . . . . . T. G. Morrow  
 Women's Missionary Council . . . . . Mrs. Maynard Oss  
 Boys' & Girls' Camp . . . . . John Clark

## CHURCHES

AHTANUM . . . . . Thomas W. Ridout  
 BENTON CITY . . . . . Richard E. Cady  
 BUENA . . . . . John A. Long  
 CLE ELUM . . . . . W. W. Phinney  
 ELLENSBURG . . . . . Roland Carlson  
 GLEED . . . . . E. D. Westerfield  
 GOLDENDALE . . . . . Donald Foster  
 GRANDVIEW . . . . . Franklin R. Schneider  
 GRANGER . . . . . A. E. Robeck  
 HARRAH . . . . . Donald Nelson  
 KENNEWICK . . . . . Verdun G. Delgatty  
 KITTITAS . . . . . Mark E. Flathers  
 MABTON . . . . . Robert L. Griffin  
 NACHES . . . . . Alfred Hanson  
 PASCO . . . . . T. G. Morrow  
 PROSSER . . . . . John Hernde  
 RICHLAND . . . . . George J. Davis  
 SELAH . . . . . Kenneth R. Woll  
 SUNNYSIDE NEIGHBORHOOD CHURCH . . . . . Daniel R. Young  
 THE CHURCH OF THE GOOD SHEPARD . . . . . Juan Etulain  
 TOPPENISH . . . . . Raymond E. Walden  
 UNION GAP . . . . . Wayne R. Barker  
 WAPATO . . . . .  
 YAKIMA NORTH 16th AVENUE . . . . . Enoch C. Nicholson  
 STONE CHURCH . . . . . Clifford L. Hobson  
 SUMMITVIEW . . . . . John S. Manchester  
 WESTSIDE . . . . . John Clark  
 DELIVERENCE TEMPLE . . . . . Maynard Oss  
 ZILLAH . . . . . Glen N. Rimer

**CONGRATULATIONS GRADUATING CLASS**



# EVERETT-MT. BAKER SECTION



Presbyter . . . . . H. M. Barfoot  
1111-9th Street  
Anacortes, Wash.

## Sectional Representatives:

Secretary-Treasurer . . . . . Alfred Nelson  
Sunday School . . . . . Thomas Howard  
Christ's Ambassadors . . . . . Robert Mayfield  
Women's Missionary Council . . . . .  
. . . . . Mrs. Ruth Crawford  
Men's Fellowship . . . . . Cornelius Rientjes

## Church

Acme, Washington . . . . .	Raymond Wahl
Anacortes, Washington . . . . .	H. M. Barfoot
Arlington, Washington . . . . .	Cornelius Rientjes
Bellingham, Washington	
Assembly of God . . . . .	C. C. Wilcox
Calvary Temple . . . . .	Paul Cantelon
Fairhaven . . . . .	Delmar Barrans
Blaine, Washington . . . . .	Robert Mayfield
Burlington, Washington . . . . .	Harry Leid
Darrington, Washington . . . . .	Henry Bridgman
East Stanwood Evangel Tabernacle . . . . .	
Everett, Washington	
Bethany Temple . . . . .	Eugene Born
South Everett . . . . .	Jonathan Benton
Lake Stevens, Washington . . . . .	Chris Ahlberg
Lyman, Washington . . . . .	Paul Taylor
Lynden, Washington . . . . .	Alfred Nelson
Maple Falls, Washington . . . . .	Ed Brothers
Marblemount, Washington . . . . .	L. E. Davis
Marysville, Washington	
Assembly of God . . . . .	Edwin Smith
Mission Church . . . . .	Thomas Howard
Monroe, Washington . . . . .	Carl Posey
Mount Vernon, Washington . . . . .	Warren Carlson
Mulkilteo, Washington . . . . .	John W. Eylander
Oak Harbor, Washington . . . . .	Leonard Ford
Sedro Woolley, Washington . . . . .	Carl Gunderson
Snohomish, Washington . . . . .	Orno Matson
Sumas, Washington . . . . .	Claire T. Richards, Jr.
Warm Beach, Washington . . . . .	Kenneth D. Taylor

**Congratulations "Laborers with Christ"**

**The 1962 Graduating Class**



**SEATTLE FEDERAL SAVINGS AND  
LOAN ASSOCIATION**

INSURED SAVINGS — HOME LOANS

123 Lake Street South — Kirkland, Wash.

VAndyke 2-6076

Congratulations

from

**LAKESIDE HARDWARE**

119 Kirkland Ave.

Kirkland, Wash.

VAndyke 2-2666

Good Luck and Much Future Happiness

In Your Chosen Life's Work

to the 1962 Graduates

**Mary and Jal Halls**

**HALLS — FORD**

Kirkland

VAndyke 2-1211

**McLEOD'S  
SPORTING GOODS**

Athletic Equipment Headquarters

for the Eastside

FISHING

SKIING

HUNTING

CAMPING

137 Commercial Ave.

Kirkland

VAndyke 2-1333

**LAKEVISTA  
PHARMACY**



1060 N.E. 68th St.

Kirkland, Wash

VAndyke 2-2241

Congratulations

from

**Agnes and Chet Green**

**GREEN'S FUNERAL HOME**

400 State Street

Kirkland, Wash.

14 Central Way  
Kirkland  
VA 2-3708  
9:00 — 6:00

**one hour**

**"MARTINIZING"**

THE MOST IN DRY CLEANING

**KNBX — 1050 KC**

RADIO NORTHWEST

Listen Daily for All Your

Favorite Gospel Programs



Congratulations

Class of 1962

from

**CAROL'S DRESS SHOP**

"APPAREL WITH APPEAL"

Kirkland, Washington

Congratulations Graduates

from

**McEVOY-ROGERS LUMBER CO., INC.**

319 Kirkland Ave.

VA 2-2277

Kirkland, Washington

Congratulations

from

**ERNEST FORTESCUE PHOTOGRAPHY**

111 Commercial Avenue

Kirkland

VAndyke 2-8989

Congratulations to the

Class of 1962

from

**THE KIRKLAND SHOE STORE**

10 Lake Street

Kirkland, Wash.

VAndyke 2-3533

A. Y. Drain

C. B. Shular

Congratulations

from

**SHINSTROM AGENCY**

117 Lake Street South

Kirkland

VAndyke 2-6002

F. R. "Frand" Shinstrom

R. W. "Dick" Shinstrom

**BEN FRANKLIN**

107 Lake Street

Kirkland, Washington

Congratulations

Class of '62'

from

**HALVERSON REXALL DRUG**

Kirkland, Washington

REXALL

Congratulations

Class of 1962

from

YOUR KEEPSAKE JEWELER



Credit Jeweler

Lake St. at Kirkland Ave.

VA 2-6361

Kirkland



**CONGRATULATIONS TO  
THE LABOURERS WITH CHRIST  
FROM**

Larry Bjur . . . . . President

Duane Dorsing . . . . . Vice-President

Marjorie Kissler . . . . . Secretary-Treasurer

**MISSIONS BANDS REPRESENTING**

AFRICA

ORIENT

ALASKA

EUROPE

HOMELAND

ISLANDS OF THE SEA

LATIN AMERICA

NEAR EAST

"He that goeth forth and weepeth, bearing precious seed will doubtless come again with rejoicing bringing his sheaves with him."

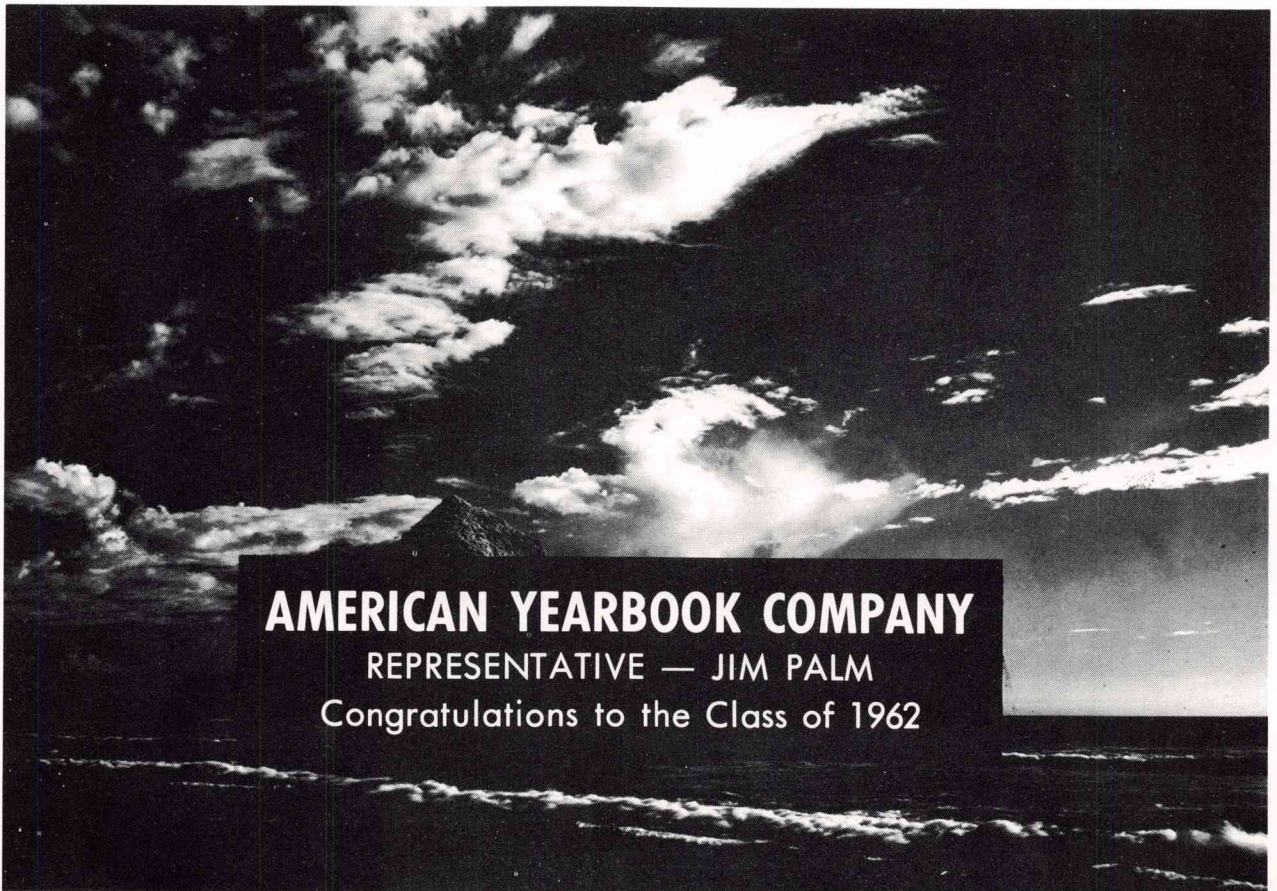

**AMERICAN YEARBOOK COMPANY**  
REPRESENTATIVE — JIM PALM  
Congratulations to the Class of 1962



## COLMAN'S PHARMACY



Kirkland, Washington

VAndyke 2-8283



CONGRATULATIONS TO THE

CLASS OF 1962

FROM

## NATIONAL BANK OF COMMERCE KIRKLAND BRANCH

Kirkland, Washington

101 Kirkland Ave. VAndyke 2-1214

Glen G. Courtney, Manager

Bjorn Lunder, Assistant Manager

Member of F.D.I.C.

Jean Flanagan, Assistant Cashier

Arnold Sievers, Pr. Manager

BEST WISHES

CLASS OF 1962

FROM

## KIRKLAND FOOD LANE

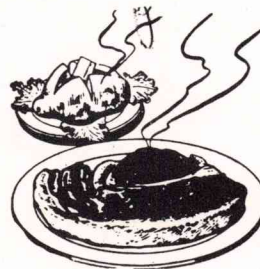



**CONGRATULATIONS  
TO THE  
LABOURERS WITH CHRIST  
FROM  
GREATER SEATTLE SECTION**

<b>CITIES</b>	<b>CHURCHES</b>	<b>PASTORS</b>
Alderwood Manor . . . . .	Assembly of God . . . . .	Ted J. Arneson
Bellevue . . . . .	Neighborhood Church . . . . .	Rev. Hantz
Bothel . . . . .	Grace Temple . . . . .	Edward Maser
Des Moines . . . . .	Assembly of God . . . . .	Gordon F. Fee
Kenmore . . . . .	Assembly of God . . . . .	Philip E. Wayman
Kent . . . . .	Assembly of God . . . . .	Alfred A. Dobson
Kirkland . . . . .	Kirkland Tabernacle . . . . .	Ernest J. North
Lynnwood . . . . .	Lynnwood Gospel Tabernacle . . . . .	Ralph Baker
Maple Valley . . . . .	Tahoma Assembly of God . . . . .	Glenn Cole
Redmond . . . . .	Assembly of God . . . . .	Robert G. Smyth
Renton . . . . .	Assembly of God . . . . .	Orland E. Marr
Eastgate . . . . .	Berean Assembly of God . . . . .	Rollin J. Carlson
Seattle . . . . .	Glad Tidings Assembly of God . . . . .	Jack A. Andrews
	Ballinger Way Assembly of God . . . . .	Ferdie C. Jay
	Beacon Assembly . . . . .	Harold Actipis
	Bethany Assembly . . . . .	John H. McCullough
	Brighton Gospel Tabernacle . . . . .	C. D. Jones
	Burien Chapel . . . . .	Raymond Isacson
	Calvary Temple . . . . .	Glenn M. Horst
	Evangel Temple . . . . .	John M. Tappero
	Faith Memorial Tabernacle . . . . .	Willis E. Smith, Sr.
	Fremont Tabernacle . . . . .	Phil Johnson
	Southgate Assembly of God . . . . .	Gordon E. Meador
	Lake City Tabernacle . . . . .	George A. Simonsen
	Rainier Valley Assembly of God . . . . .	Pastor & Mrs. Evens
	Richmont Assembly of God . . . . .	Roy Southore
	The Church by the Side of the Road . . . . .	Heron Kazen
	Trinity Temple Full Gospel Assembly . . . . .	Wren Snow
	West Seattle Assembly of God . . . . .	Norman Gardner
	White Center Assembly of God . . . . .	Robert B. Tangen
	Zion Mission . . . . .	Charles H. Biteman
Snoqualmie . . . . .	Assembly of God . . . . .	Howard L. Sowards



# Autographs



# Autographs















