

4-8/85

NORTHWEST COLLEGE LIBRARY
P.O. BOX 579
KIRKLAND, WASHINGTON 98033

~~V.19 #4~~
V.19 #4

Northwest College

LIBRARY USE ONLY

**WE'VE
GOT
THE
POWER**

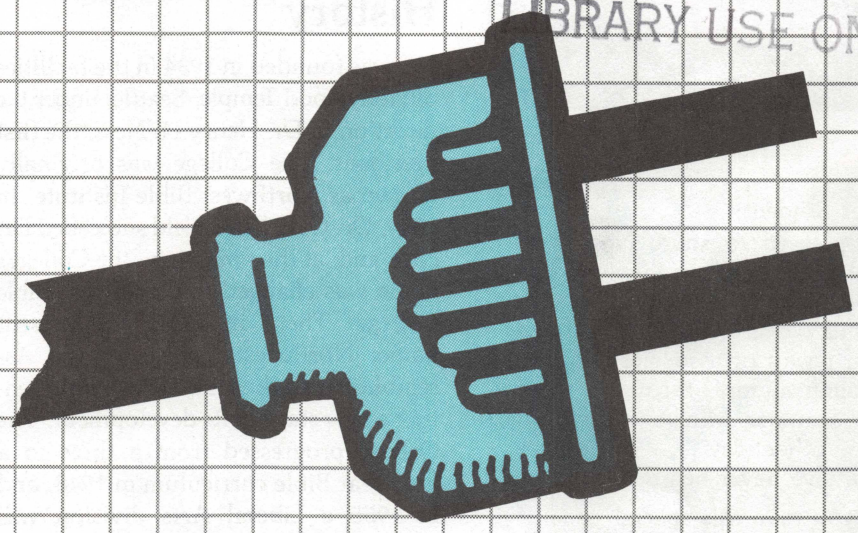

- ... **SPIRITUALLY**
- ... **ACADEMICALLY**
- ... **SOCIALLY**
- ... **IN MINISTRY**

BASEMENT

THE NORTHWESTERNER • KIRKLAND, WASHINGTON

From the President

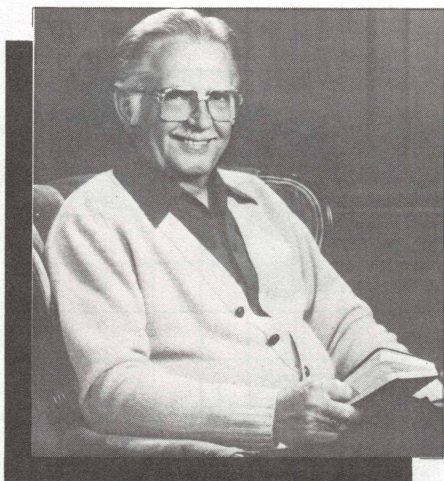

Dear Student:

I'm pleased to share Northwest College with you in this way. You have learned about us before through NC students, through your pastor or associate minister, through alumni, through one of our Summer Ministry teams or some other way . . . or perhaps you have never heard about us.

As you read this special issue of the Northwesterner, I believe you will get a glimpse of how you can fit into the exciting life of NC. God has a place for you on our campus and in our classrooms. You can **make** it your place! You may want further information. If so, write us, or better yet, visit our beautiful campus. Or, even apply for admission right away. Many helpful items of information will come to you immediately. We'll send them!

I am praying for you that God will guide you and unfold before you the wonderful life He has planned for you.

Yours and His,
 Dr. D. V. Hurst
 President

Perspective

Northwest College is a Christian institution of higher learning operated under the control of the District Councils of the Northwest Region of the Assemblies of God. We offer four- (or five-year) programs on the senior college level aimed at preparation for various forms of Christian ministry and careers, and two-year basic programs similar to those found in community colleges.

History

NC was founded in 1934 in the facilities of Hollywood Temple, Seattle, under the direction of Dr. Henry H. Ness, the first president. The College was originally known as Northwest Bible Institute. In 1949, Dr. C. E. Butterfield succeeded Dr. Ness and, at the same time, the College's name was changed to Northwest Bible College. Then, in 1962, the present name, Northwest College of the Assemblies of God, was adopted, representing a new stage in its development. The College progressed from a three to a four year Bible curriculum in 1948, and in 1955 a Liberal Arts division was organized. In 1966, Dr. D. V. Hurst assumed the presidency of Northwest College.

Philosophy

NC's concept of education is distinctively Christian in the evangelical sense. We recognize the authority of the Bible as a divine communication of truth. We view man as having been created by God with intellectual, physical, social, and spiritual potentialities which require development if he is to be a whole person whose life is useful, complete, and satisfying.



Contents

NC Up Close	2, 3
Spiritually	4, 5
Socially	6, 7
Academically	8, 9
Ministry	10
Application Instruction	13
Application	11-15
Financial Aid	16

Accreditation

Northwest College is unique in that it is an accredited member of both the Northwest Association of Schools and Colleges and the American Association of Bible Colleges.

NC is approved by the Washington State Department of Education for the training of veterans and elementary education teachers; Department of Justice, for the training of foreign students; U.S. Department of State for participation in the Exchange Student program.

Campus

NC has a beautiful semi-wooded tract of fifty-five acres. The modern campus has nineteen buildings including the married student apartments, dorm residences, classrooms, administration offices, Student Union Building, library, gymnasium and the Chapel.

Location

NC is one of America's most beautiful small college campuses, overlooking magnificent Lake Washington and the Olympic Mountains, fifteen minutes from Seattle, Washington, at the free-way crossroads of the Great Pacific Northwest.

Student Body

NC is small enough to be very personal yet large enough to offer a full, well-rounded program. The Fall 1985 enrollment was nearly 700 students. These students come from approximately twenty-five states and a dozen countries, representing sixteen denominations.



Calendar

AUTUMN QUARTER 1985-86

Registration	
New Students	Sept. 24
Spiritual Emphasis Week	Oct. 7-11
Christmas Interim	Dec. 12-Jan. 5

WINTER QUARTER

Registration	
New Students	Jan. 6
Spiritual Emphasis Week	Jan. 20-24
Spring Interim	Mar. 20-25

SPRING QUARTER

Registration	
New Students	Mar. 26
Campus Day	Apr. 4
Spiritual Emphasis Week	Apr. 7-11
Baccalaureate	May 31
Commencement	June 1
Final Exams	June 2-4

SUMMER QUARTER

Registration	
New Students	June 9
Session Ends	July 3

Administration, Faculty and Staff

NC is strengthened by the commitment of administration, faculty and staff. The administration is concerned about the welfare of each student and seeks to be known by the student body as a whole.

The faculty are known for their personal ability in assisting students to become all that God intends for them. The restriction of class size enhances their availability to the student to offer help. They have a great effect on students' lives here at NC.

They are dedicated Christians who are professionally trained. All full-time faculty have a Master's degree and a significant number have attained doctoral level. NC's full-time teaching faculty's post-high school education average 7.88 years.

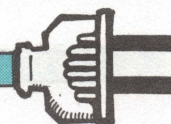
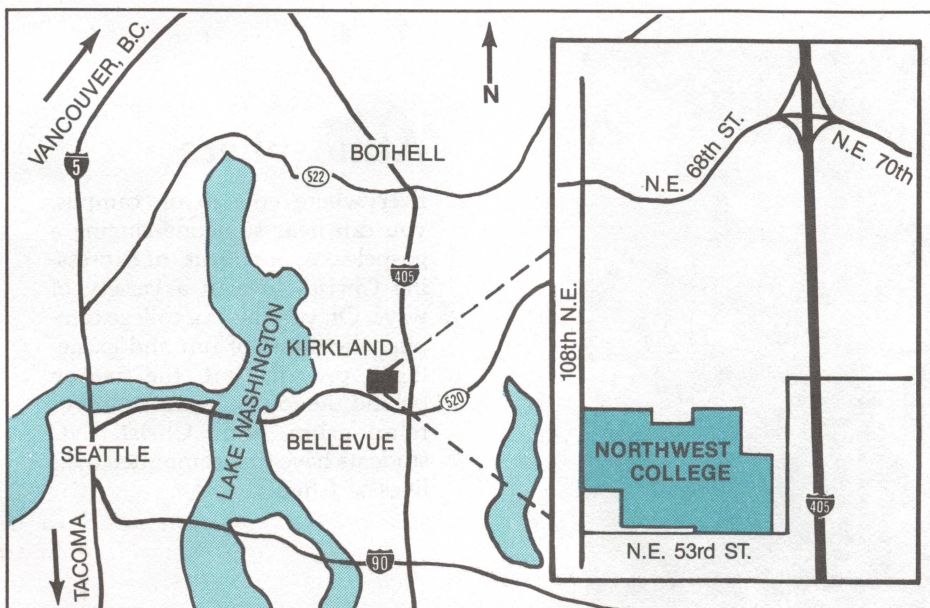

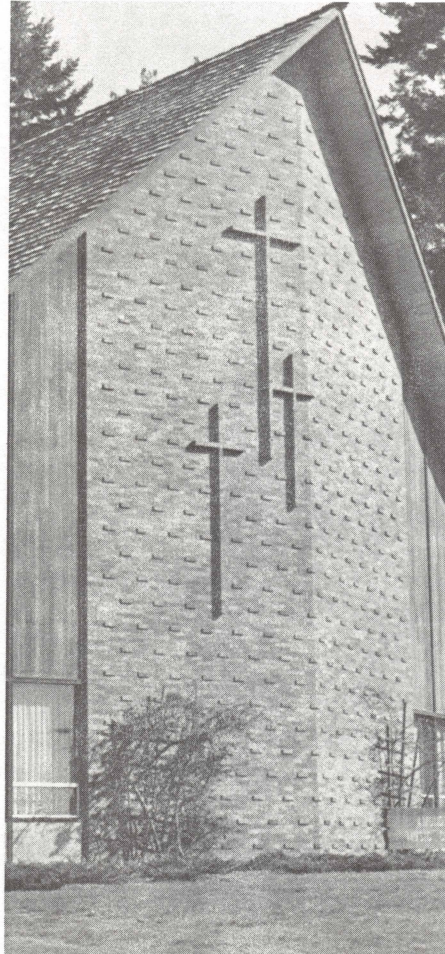

Chapel

Chapel is the focal point of life at NC. The daily chapel time provides opportunities to hear well-known speakers from around the world. Faculty members and students regularly share in the ministry of the Word and music. Once each quarter, a week of spiritual emphasis takes place on the campus. These special times are often turning points in the students' decision-making process during college. The warmth of spiritual commitment combined with rich personal fellowship leads to the development of a well-rounded Christian attitude in life and service.



Doctrinal Statement

Northwest College subscribes to the Statement of Fundamental Truths of the Assemblies of God. It believes in the Inspiration of the Scriptures; Christ's death, resurrection, ascension, and return; justification of faith; the Baptism with the Holy Spirit; holiness of life; divine healing; the imminent return of Christ; the millennial reign of Christ on earth; and the eternal rewards and punishments.

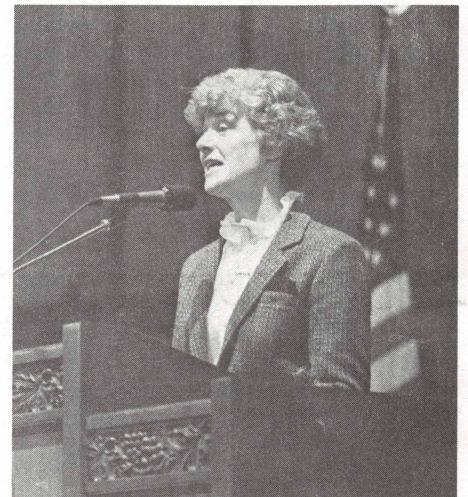

Atmosphere

Everywhere you go on campus, you can hear someone singing a gospel song or chorus, or expressing Christ's love in a variety of ways. Oh yes, this is a college campus where lots of fun and excitement prevail, but the reason behind the joy is the centrality of relationship with Christ. NC students have first committed their lives to Christ.



Prayer

One very special aspect of the Spiritual life of NC is the emphasis on prayer. Students participate in regular prayer cells within the dorm. The support of classmates, faculty and staff is a tremendous boost whenever the need for special prayer arises. Classes often begin or end with either a prayer, chorus or a scripture reading. These reinforce the commitment of Northwest College to the building up of the body of Christ and the total integration of knowledge. Often times you see a student sitting quietly, having communion with God. It is very reassuring to meet with a professor, administrator, staff member or fellow student and know that you share a common bond of life in Christ and can pray together, whatever the occasion.

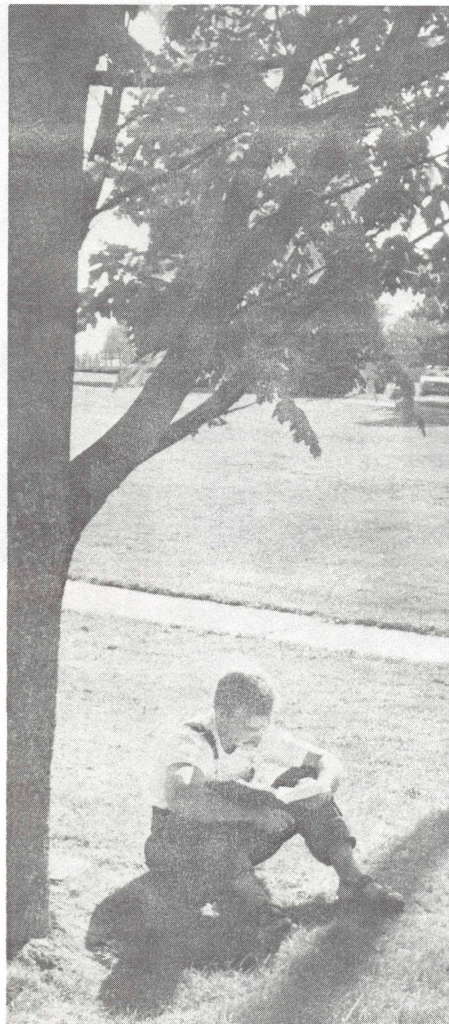

Growing in the Word

Students and faculty together discover the joys of discipleship as they study the Scriptures. One goal: to become more like the Master, adds an exciting dimension to college life at NC. Regardless of what the class may be, the Word of God speaks to that subject and is relevant today.

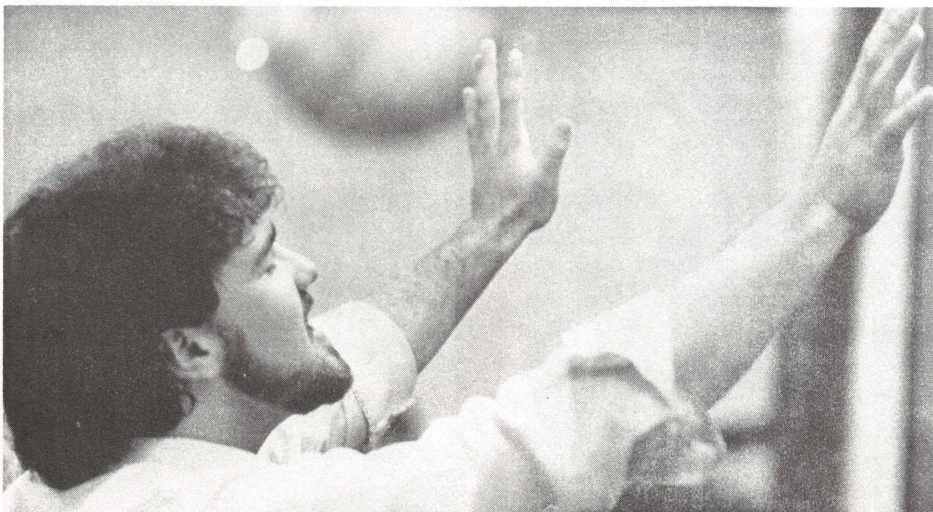
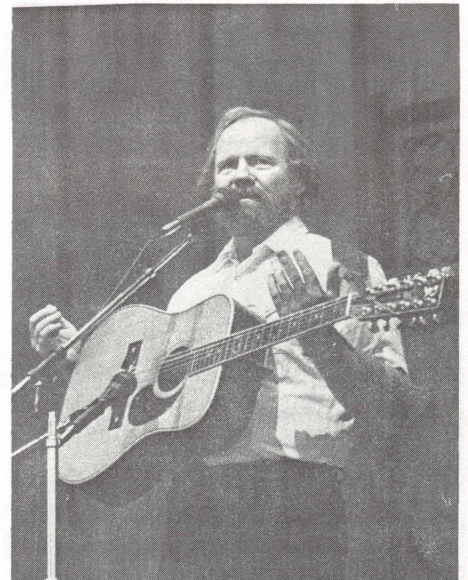

Let Light Shine Out

Let light shine out in the great Northwest; go tell the Savior's grace; from college halls to lands afar, bring hope to every race. Lord, bless thy work at NC; We turn our hearts to Thee; Oh, thrust us out and lead us on, to promised victory.

*Northwest College Alama Mater
by Maxine Williams*

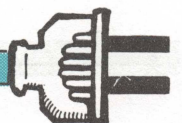

Student Life

Students come to NC from all around the world. While they are here, they establish friendships that are a source of encouragement and strength for a lifetime. Being surrounded by a caring faculty and student body makes the college adjustment much easier.

The love of Christ is the common bond that enables the NC student to face the pressures of college life. A senior recently shared that NC was a microcosm of the book of Acts, a community working and striving together to be all that God wanted them to be. Yes, student life at NC is exciting and stimulating. Young people are alive in active pursuit of God's best.



Student Housing

The NC students enjoy the beautiful surroundings of a spacious and modern campus. Students are housed in one of the five residence halls; or, if they are married, they may live in the Firs, a 36-unit married-student apartment complex. The lounges in the halls are a frequent meeting place for students to enjoy the fellowship of playing a table game, singing around the piano, or just talking.

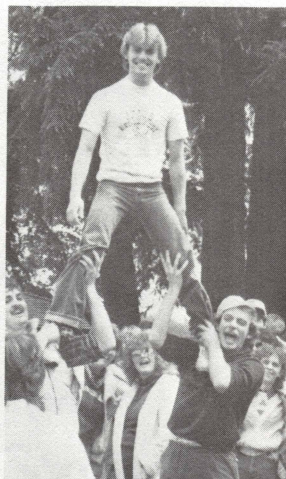
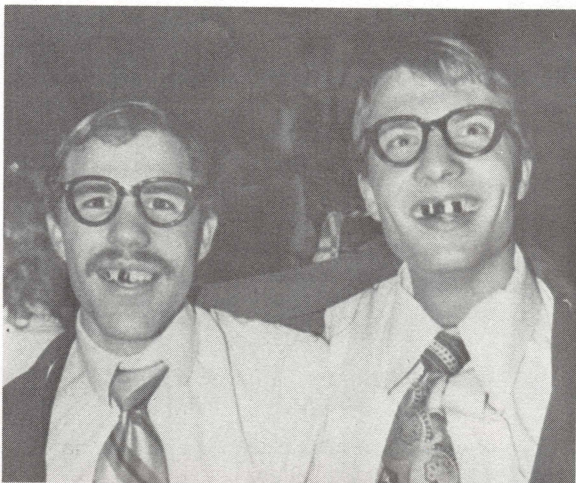

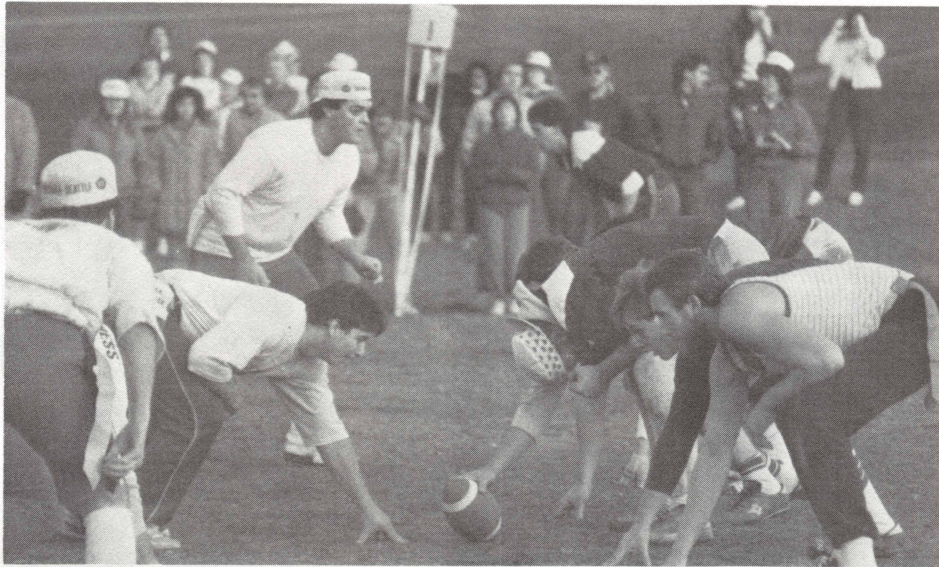

Student Activities

NC provides many opportunities for involvement. Over ten percent of the student body is in leadership — Associated Student Body (ASB), World Outreach Ministries (WOM), Associated Women Students (AWS), Associated Men Students (AMS), Married Student Association (MSA), and the various class officers.

The greater Seattle area also affords the student unlimited opportunities whether it be sports in the Kingdome, water-skiing on the many lakes, or snow-skiing in the Cascades located only an hour's drive from the campus. The metropolitan area also provides stimulating cultural and informal educational opportunities.

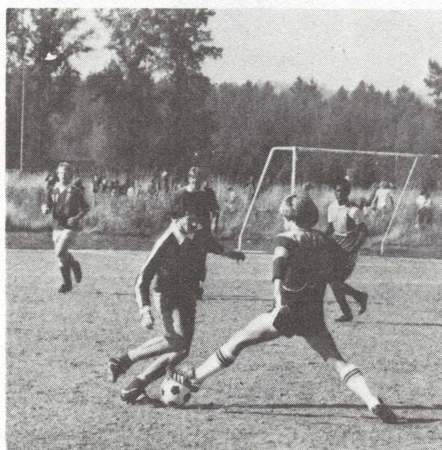
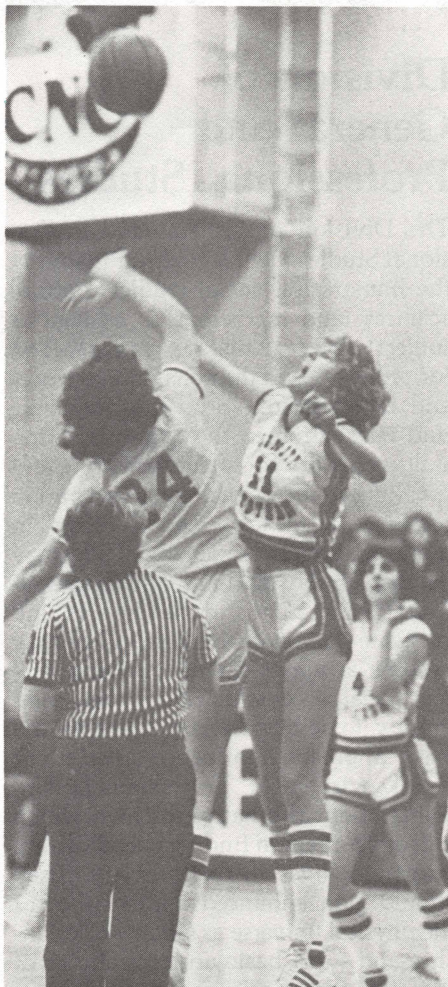

Athletics

Northwest College is a member of the Pacific Northwest College Conference and the National Little College Athletic Association. Competitive team sports include men's basketball and soccer, and women's basketball and volleyball. We also have an intramural program involving a large portion of the student body.

Both the men's and women's basketball teams have won post-season tournaments which qualified them for national Christian college championships.

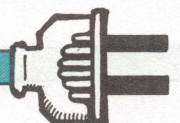

Academics

NC is dedicated to spiritual and academic excellence. The academic quality and spiritual depth of the faculty will dramatically effect all who have the joy of participating in classes at NC. Northwest College is regionally accredited by the Northwest Association of Schools and Colleges and professionally accredited by the American Association of Bible Colleges. The Elementary Education major is certified by the Washington State Board of Education for the granting of elementary teaching credentials.

NC's alumni serve Christ around the world with over 15% of all its graduates receiving missionary appointment.

Why should you attend Northwest College? NC offers you the high level of academic training you desire and the spiritual surroundings and support that will help you grow. NC is committed to train you, the student, to meet the challenges of your day. "And Jesus increased in wisdom, and stature, and in favor with God and man." (Luke 2:52)

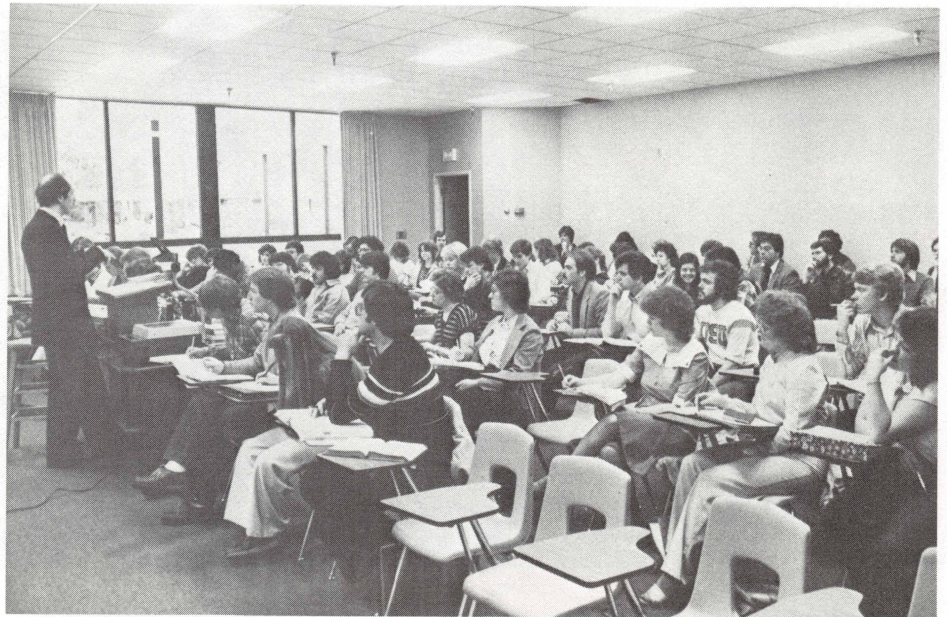

Division of Religious and Ministerial Studies

The Division of Religious and Ministerial Studies seeks to foster a greater commitment to Jesus Christ as Lord and Saviour, to assist students in their spiritual formation and character development, to strengthen the resolve to act morally, both personally and in society, in a way consistent with biblical principles, to develop further a realistic self-understanding and a broader awareness of man and the world from the perspective of biblical revelation, and to provide training to students preparing for Christian ministry. The specific aim of the division is to help prepare pastors, evangelists, missionaries, ministers of Christian education, youth and music, and other church workers.

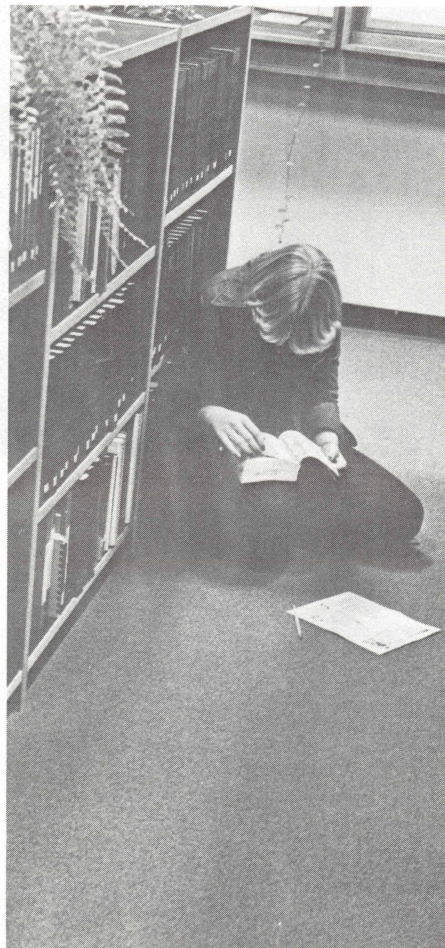

Division of General and Professional Studies

The Division of General and Professional Studies includes subject matter in the humanities, social studies, natural sciences, and mathematics, as well as subject matter relating to the preparation for professions in the behavioral sciences and in education. Students may here find instruction in the communication skills necessary for effective writing and speaking in the English language and in reading, speaking, and writing in modern foreign languages. They may develop understandings and appreciations for literature and the fine arts, and cultivate their skills in them. They may become acquainted with past and present social forces which shape their community, to better understand people and exert a positive influence upon their social environment. They should find insights about the nature of man which will assist them in finding useful careers and fuller lives in their society. They should gain enhanced appreciation of the physical universe as God's workmanship and some basic understandings of the methods of science.

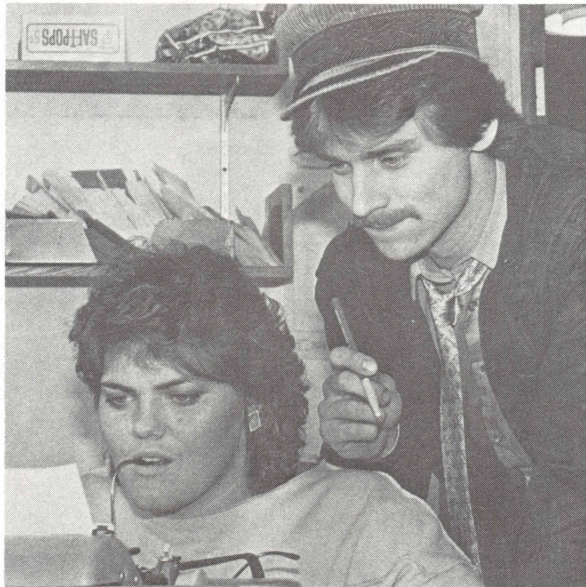

**NC's newest major
is
Behavioral
Science!!**

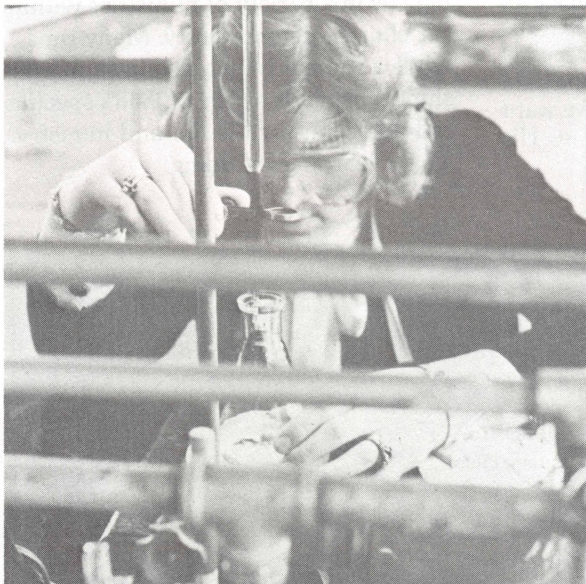

	General & Professional Studies	Religious & Ministerial Studies
Bachelor of Arts Majors	Elementary Education Behavioral Science	Biblical Literature Christian Education Missions Pastoral Ministries Religion & Philosophy Sacred Music Youth Ministry
Minors	Business (For Church Staff Workers) Early Childhood Education History	Biblical Languages Christian Education Communication & Preaching Missions N.T. Greek Pastoral Care & Counseling Pastoral Ministry Philosophy & Apologetics Sacred Music Youth Ministry
Biblical / Theological Core		
Associate of Arts	Optional Emphasis: Business Behavioral Science Communications Early Childhood Education Education English & Literature History & Political Science Modern Language Music Psychology Science & Mathematics or any other combination of courses	Optional Emphasis: Biblical Literature Biblical Languages Christian Education Missions Sacred Music or any other combination of courses
Biblical / Theological Foundation		
General Studies Foundation		

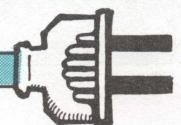

Placement

NC is most anxious to help the graduate find his place in ministry. As a service to the B.A. graduate, a placement bulletin is made available to the pastors within the region so that their prospective employer may know something about the graduate who is wanting to find a position. Many have found this service to be very helpful. Hundreds of NC grads are scattered around the world fulfilling God's call on their lives.

Practical Experience

The World Outreach Ministries (WOM) organization provides many opportunities for students to become actively involved in ministry. This organization consists of Ministry Interest Groups (MIGS): world outreach, Gospel teams, campus, children, youth and music, evangelism, community service, drama, and servicemen. Instruction and practical experience in Christian service are provided through these opportunities.

The full development of an individual's ministry can only come about as practical experience is made available. For example, pastoral students learn by doing: mock weddings, baptismal services, speaking in class and chapel, serving communion, and the list goes on and on for each of the major emphasis at NC.



Commitment

NC is wanting everyone to find his or her ministry. Ministry is doing whatever God has called us to do for His honor and glory, whether it is mowing the campus lawns, teaching a class, typing a paper, leading a cell prayer meeting, counseling with a friend, singing a song, preaching or giving a cup of cold water in His name. All of this and much more is what NC and ministry is all about.

The men and women of NC are committed to helping you find your place of ministry, whether it is in full-time Christian service or in an ordinary everyday job. Where the Lord places you can become your field of ministry. We want to help you find that place in His kingdom!

Internships

Internships are an important facet of the college experience for many of the programs offered at Northwest. These internships not only meet the academic requirements of the specific course, but also give an invaluable and practical experience "in the field." In cooperation with the college professor, the student puts into practice the classroom instruction that has been given. The internship may be in a variety of ministries within the church or community. Many times, while a student is involved in an internship, he is made aware of God's specific call and plan for his life and ministry. That's learning by doing!

Please send me more information about Northwest College

Name _____

Address _____

City _____

State _____ Zip _____

Telephone (_____) _____

Year of high school graduation _____ Birthday ____ / ____ / ____

My interest is:

- Pastoral Ministries
- Youth Ministries
- Missions
- Music Ministries
- Elementary Education
- Counseling
- Early Childhood Education
- Junior College

Please also send:

- Full Catalog
- Financial Aid Information
- Campus Day Information
- Place on Mailing List
- Additional Application
- _____ Other

Clip and Mail to:

Northwest College Public Relations Dept.
P.O. Box 579, Kirkland, WA 98083-0579
Telephone: (206) 822-8266

ATTACH
RECENT PHOTO
OR
SNAPSHOT HERE

Northwest College

P.O. Box 579
Kirkland, WA 98083-0579
1-(206)822-8266

11

APPLICATION FOR ADMISSION

(PLEASE READ THE FOLLOWING INSTRUCTIONS BEFORE FILLING OUT FORM)

Applicant must be of approved Christian character fulfilling spiritual and academic requirements as stated in the school catalog.

All questions must be answered in full (typewritten or ink) and a snapshot or photograph must be attached before the application will be considered by the Admissions Committee. **Be certain to enclose the \$15 application fee. (Reapplication \$5)**

Check: Application to General and Professional Studies Religious and Ministerial Studies AA BA

Beginning Freshman
Transfer

PLEASE TYPE OR PRINT

I. GENERAL INFORMATION

1A. Name _____
LAST FIRST MIDDLE

1B. For admission to (check one term) 19____
 Fall Winter Spring Summer only

2. Permanent home address _____
STREET AND NUMBER CITY STATE ZIP CODE

3A. Present address _____
(if different from home) STREET AND NUMBER CITY STATE ZIP CODE

3B. Social Security Number _____ / /

4A. Age _____ Date of birth _____ Place of birth _____ 4B. Phone (include area code) _____

5. Nationality or race _____ Country of citizenship _____ () _____

6. Single *Married Widowed Divorced Divorced, remarried Engaged

*If married, number and ages of children _____

7. Church of which you are a member _____

II. COLLEGE PLANS AND INTERESTS

1. College major or program in which you are most interested _____

2. Vocational plans after graduating from College _____

III. FINANCES

1. Do you now have adequate financial resources to attend Northwest College? YES NO

2. Will you need financial aid? YES NO

3. Check if you are eligible for any of the following:

- V.A. benefits Scholarship(s) _____
- Social Security Educational benefits _____
- Vocational Rehabilitation Other special benefits _____

4. Check if you wish information on any of the following:

Federal or State Aids:

- Federal or State Grants
- Federal Student Loans
- Alaska Student Loans

College Scholarships/Discounts

- Freshman Academic Scholarship
- Tuition discounts for ministers, missionaries, their dependents, student spouses.
- Bible Quiz/Teen Talent
- Mr./Miss C.A.

Employment:

- On-Campus Off-Campus

Give work experience _____

12 Application (continued)

IV. EDUCATION

1. Last high school attended _____
2. Did you graduate? _____ When? _____ If not, how many years completed? _____
3. If still attending high school give expected date of graduation _____
4. List below all colleges (or other post-high school institutions) attended:

Name	City	Dates attended	Course	Degree (if any)
_____	_____	_____	_____	_____
_____	_____	_____	_____	_____
_____	_____	_____	_____	_____

5. Have you or will you request high school and college (if attended) transcripts? _____

V. FAMILY

1. Name of parents _____
FIRST MIDDLE LAST
2. Address _____ Telephone _____
NUMBER AND STREET CITY STATE ZIP CODE
3. Occupation _____ Company or employer _____
4. Answer, if single: Are parents Christians? _____ Denomination _____
5. Number of members of family older than you _____ younger _____
6. Are any of your relatives alumni of Northwest College? _____ If so, Name(s) _____

VI. HEALTH

1. Have you had any medical treatment for any disease, injury or disability within the past five years? _____
If so, for what? _____
2. Note: Medical report form must be completed upon approval of application. Form provided by college.
Completed medical form must be in admission's office before registration week.

VII. BIOGRAPHICAL BACKGROUND AND CHRISTIAN EXPERIENCE

1. On an attached piece of paper, write out a brief biographical sketch of yourself, including a statement on your conversion, Christian walk, experience as to the infilling of the Holy Spirit, Christian service, and future plans.
 Check here when completed, and continue with the application.
2. Have you ever used alcoholic beverages, tobacco or narcotics? _____
If yes, which? _____ Date of discontinuance? _____
3. Check here if you have ever incurred an arrest record (excluding minor traffic violations) or have been a member of an organization advocating or practicing violence. Attach statement giving details. (Does not necessarily exclude you from admission to the College).

SIGNATURE. In applying for admission to Northwest College, I affirm that I will abide by its stated purposes and standard of conduct, and in consideration of the purposes and objectives of confidentiality of the character-reference process, I hereby waive access to any documents as may be acquired by the College in the admissions process relating thereto.

Signature _____ Date _____

Application Instructions

13

Step 1. Complete the College Application form (typewritten or ink) (see page 11, 12). Be sure that all sections have been answered completely and that it has been **signed**. Mail the application to the College Admissions Office, Northwest College, P.O. Box 579, Kirkland, WA 98083. **NOTE:** you need **NOT** have your references sign your application. Enclose with the application the following:

- (1) A photo or snapshot of yourself (must be submitted even if application is presented in person).
- (2) The \$15 application fee.

Step 2. On a separate sheet of paper prepare (typewritten or ink) a brief sketch of your background in which you include: **(MAIL SKETCH WITH YOUR APPLICATION)**

- (1) A description of your conversion to Christ:
 - a. Date
 - b. Circumstances
- (2) A statement concerning your Christian walk to the present:
 - a. Has your Christian life or walk been a consistent, growing experience?
 - b. Have you received the Baptism of the Holy Spirit?
- (3) Briefly list the kinds of Christian service in which you have been involved (youth, Sunday School, group outreach ministries, etc.).
- (4) A statement on your future plans and how they relate to Northwest College.
- (5) Date and signature.

Step 3. At the same time, file a request for your **high school and/or college transcripts**, using a form similar to the sample shown below. **DO NOT** use the one below. Request that your transcripts be sent to the College Admissions Office.

Step 4. Take or mail the reference forms to the people listed below. Request that these forms be completed immediately and mailed back to the Northwest College Admissions Office, P.O. Box 579, Kirkland, WA 98083-0579.

- (1) Your Pastor
- (2) A Board Member or Elder in the church you attend.

CHECK LIST (check off as completed):

- Application completed and mailed (pages 11-12)
- Brief sketch of your background (enclosed with application)
- Photo (enclosed with application)
- Application Fee enclosed
- High School transcripts requested
- College transcripts requested (if applicable)
- Reference forms distributed Pastor Board Member or Elder

When you have completed the above steps, the College Admissions Office will take care of the remaining procedure until your application has been acted upon. Normally, it requires about two weeks to complete the procedure, depending on how promptly the references respond and on how your transcript is sent to us.

TRANSCRIPT REQUEST

To: Records Office

Students Name _____
(last) (first)

Social Security # _____

Birthdate _____ No. of Copies _____

Date of Last Attendance _____

Please forward a transcript of my record to:

**ADMISSIONS OFFICE
NORTHWEST COLLEGE
P.O. BOX 579
KIRKLAND, WA 98083-0579**

Signed _____

Address _____

14

Pastor's Recommendation

TO THE APPLICANT: Print your name, address and telephone number on the lines below and give this form to your pastor.

Name of Applicant _____

Last

First

Middle

Street Address _____

City _____

State _____

Zip Code _____

Telephone (____) _____

Date _____

TO THE PASTOR: The person named above has applied for admission to Northwest College as a student. Practically, the only way we have of ascertaining the character of applicants is to get a frank and unbiased statement from their references. We shall greatly appreciate your frank estimate of this person as a potential student at this College. If you feel it necessary to give explanation, either positively or negatively, on any of the questions, or pertinent information to this student, please feel free to do that on a separate piece of paper (attach to this form).

1. How long have you known applicant? _____ In what capacity? _____
2. Has (s)he been a born-again Christian during this time? _____
3. To your knowledge, has applicant lived a consistent Christian life? _____ If not, please explain _____

To the following items please place a check mark in the appropriate box on the scale. If you have insufficient information or no opinion on a particular topic please omit it.

4. Christian character unstable generally stable sound, well-balanced outstanding
5. Emotional stability excitable unresponsive usually well-balanced well-balanced
 exceptionally well-balanced
6. Financial integrity squanders money, fails to pay bills barely meets obligations satisfactory
 conserves money
7. Northwest College holds to certain standards of conduct bearing on use of tobacco, use of alcohol or drugs, theatre attendance, dancing, dishonesty in business and sexual immorality. Please comment *ONLY* if you feel applicant would have a problem adjusting to the College with regard to any of these areas.
8. Recommendation: not recommended yes, with some reservations yes, without reservations

Signature _____

Date _____

Church Name _____

Position _____

Address _____

City _____

State _____

Zip _____

(____) _____

Telephone

Please mail completed form to:
College Admissions Office, Northwest College
P.O. Box 579, Kirkland, WA 98083-0579

Church Board Member's Recommendation **15**

TO THE APPLICANT: Print your name, address and telephone number on the lines below and give this form to a Board Member.

Name of Applicant _____
Last First Middle

Street Address _____
City

State _____ Zip Code _____ Telephone (____) _____

Date _____

TO THE BOARD MEMBER: The person named above has applied for admission to Northwest College as a student. Practically, the only way we have of ascertaining the character of applicants is to get a frank and unbiased statement from their references. We shall greatly appreciate your frank estimate of this person as a potential student at this College. If you feel it necessary to give explanation, either positively or negatively, on any of the questions, or pertinent information to this student, please feel free to do that on a separate piece of paper (attach to this form).

1. How long have you known applicant? _____ In what capacity? _____
2. Has (s)he been a born-again Christian during this time? _____
3. To your knowledge, has applicant lived a consistent Christian life? _____ If not, please explain _____

To the following items please place a check mark in the appropriate box on the scale. If you have insufficient information or no opinion on a particular topic please omit it.

4. Christian character unstable generally stable sound, well-balanced outstanding
5. Emotional stability excitable unresponsive usually well-balanced well-balanced
 exceptionally well-balanced
6. Financial integrity squanders money, fails to pay bills barely meets obligations satisfactory
 conserves money
7. Northwest College holds to certain standards of conduct bearing on use of tobacco, use of alcohol or drugs, theatre attendance, dancing, dishonesty in business and sexual immorality. Please comment *ONLY* if you feel applicant would have a problem adjusting to the College with regard to any of these areas.
8. Recommendation: not recommended yes, with some reservations yes, without reservations

Signature _____ / _____ / _____
Date

Church Name _____ Position _____

Address _____ City _____ State _____ Zip _____

(____) _____
Telephone

**Please mail completed form to:
 College Admissions Office, Northwest College
 P.O. Box 579, Kirkland, WA 98083-0579**

DV HURST LIBRARY, NORTHWEST COLLEGE
30579003188577

Financial Aid

Money for College

Money is available to help you finance your education! We are here to assist you in any way we possibly can to find those resources. We believe that you can meet your educational goals if you work hard and carefully plan your financial resources with which to pay for your schooling. Planning ahead should involve you and your family in active saving for college expenses well ahead of your actual enrollment in college. These resources, along with financial aid used to help you pay for college expenses you cannot cover, will help you achieve your educational goals.

Financial aid includes **grants and scholarships, student loans, and earnings from employment.** The Financial Aid Office at Northwest College stands ready to help you apply for financial aid and to give you guidance concerning the type(s) of aid for which you may qualify.

Types of Financial Aid Available

Approximately half of our students receive financial aid from at least one of the three basic types of financial aid available:

1. **Grants** are gift aid awarded on the basis of financial need, *no* repayment is required. The federal government sponsors the Pell Grant and Supplemental Educational Opportunity Grant awards. The State of Washington sponsors the Washington State Need Grant for residents of the State of Washington. Non-residents of Washington should check with a High School guidance counselor or financial aid officer of a college within their state of residence regarding state aid. (Most states will not provide aid to a student attending an out-of-state institution.)

Scholarships are available to NC students for outstanding academic performance in high school or for service to NC. Tuition discounts are also available to dependents of ministers and missionaries, student spouses, ministers, missionaries, and their wives.

2. **Loans** will offer you the opportunity to defer the cost of your education until the completion of your college program. At that time you will be

responsible for repayment of the loan at a reduced interest rate. These include: National Direct Student Loan (apply through FAF), and Guaranteed Student Loan (apply through separate GSL application). Loans are also available to parents of dependent students (called PLUS or ALAS loans). The state of Alaska provides a low-interest loan for Alaska residents. Attendance at an out-of-state institution is allowed and applications obtained from the Financial Aid Office (FAO) at NC or FAO at a local college in Alaska.

3. **Employment** opportunities are plentiful in the greater Seattle area for NC students. Some on-campus jobs are available. State Work Study jobs are also available off-campus for NC students. Regular off-campus employment opportunities can be found through our Job Search office. Students who desire to find employment can. Persistence is the key.

Eligibility

Eligibility for financial aid is determined by establishing proof of financial need by completing the Financial Aid Form (FAF) and the Financial Aid Supplement, both available in the Financial Aid Office. The FAF is published by the College Scholarship Service and can also be obtained from your high school guidance counselor.

THE NORTHWESTERNER (USPS 598-860)

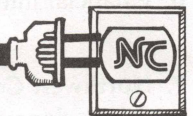

Editor: Skip Bennett
Entered as Second Class matter, Kirkland, WA.
Published 8 times a year, Dec.-Jan., Feb., March, April-May, June-July, Aug.-Sept., Oct., and Nov., by Northwest College
11102 NE 53rd St.
P.O. Box 579,
Kirkland, WA 98083-0579
April 1985
Volume XIX, No. 4

ADDRESS CORRECTION REQUESTED
POSTMASTER: Send Address Changes To:
P.O. Box 579, Kirkland, WA 98083-0579