



PRESIDENTIAL INAUGURATION
OF
Dr. Joseph Castleberry

OCTOBER 27, 2007

Northwest
UNIVERSITY

PRESIDENTIAL INAUGURATION

Dr. Joseph Castleberry earned a Bachelor of Arts degree from Evangel University in 1983, a Master of Divinity degree from Princeton Theological Seminary in 1988, and a Doctor of Education degree in International Educational Development from Columbia University in 1999. He is an ordained minister in the Assemblies of God, Northwest University's sponsoring denomination. He has lived and served extensively in Central and South America.

Dr. Castleberry served as academic dean at the Assemblies of God Theological Seminary from January 2003 to July 2007. He has wide experience as an educator, missionary, and pastor. He also has written and spoken globally on a wide variety of subjects.

As a missionary, he served as academic dean of the Assemblies of God Biblical Seminary in Quito, Ecuador (1997-2001) while also serving as the pastor of Centro Cristiano del Norte, which planted four "daughter" churches under his leadership.

He is also founder of the Freedom Valley Project, a community development ministry among the African-American people of Ecuador's Chota Valley Region. Before his ministry in Ecuador, he served as associate dean for Latin America at Global University,

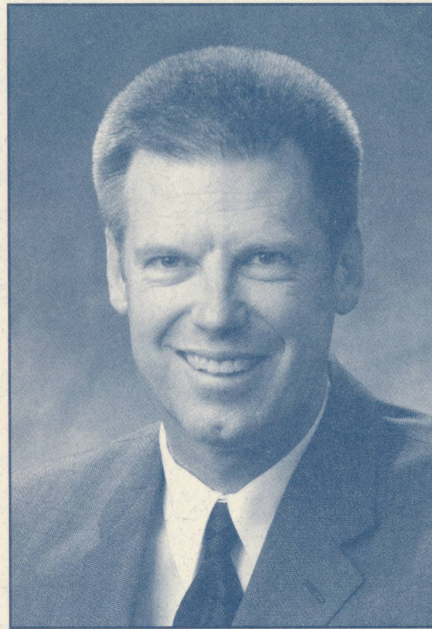

as a missionary in El Salvador and as the Assemblies of God chaplain at Princeton University.

His publications include articles in *Rev. Magazine*, *Enrichment*, *Encounter*, *The Encyclopedia of Protestantism*, *The Encyclopedia of Pentecostal and Charismatic Christianity* and *Pneuma*. He has also written two New Testament Greek self-study textbooks (Global University Press) and a chapter in *The Spiritual Gifts in a Postmodern Age*. His current research interests include the intersections between globalization and Christian mission and the relationship between Pentecostal and postmodern thought.

"I believe it is within Northwest University's reach to become a world-class model of academic excellence that is loyal to the faith and spiritual power of our forefathers," stated Dr. Castleberry.

"I can foresee the continued deployment of Northwest University graduates around the world and an ongoing relationship with them that brings the world to the campus and takes the campus to the world. Given the Northwest region's rich heritage of foreign missions, such a vision is deeply consistent with our ethos and tradition."

Dr. Castleberry and his wife Kathleen have three daughters, Jessica, 18, Jodie, 16, and Sophie, 9.



PRESIDENTIAL INAUGURATION

PRELUDE

Thelma Strand, Organist

BRASS QUINTET

Trumpet Voluntary

—Jeremiah Clarke

Directed by Ken Prettyman, M.A.
Associate Professor of Music

PROCESSIONAL*

Members of the Board of Directors
Members of the Faculty and Administration
Delegates from Other Institutions and Organizations
Program Participants
The President

WELCOME

James Heugel, Ph.D.
Provost

INVOCATION*

Victoria Clark, M.A.
Graduate and Professional Studies Enrollment Counselor

HYMNS*

Directed by William Owen, M.M.
Associate Professor of Music

In Christ There Is No East or West
—Alexander Reinagle, John Oxenham

Verse One

In Christ there is no East or West,
In Him no South or North;
But one great fellowship of love
Throughout the whole wide earth.

Verse Two

In Him shall true hearts everywhere
Their high communion find;
His service is the golden cord,
Close binding humankind.

Verse Three

Join hands, then, members of the faith,
Whatever your race may be!
Who serves my Father as His child
Is surely kin to me.

Verse Four

In Christ now meet both East and West,
In Him meet North and South;
All Christly souls are one in Him
Throughout the whole wide earth.

*Audience, please stand.

DR. JOSEPH CASTLEBERRY

Great Is Thy Faithfulness

—William Runyan, Thomas Chisholm

Verse One

Great is thy faithfulness, Oh God my Father,
There is no shadow of turning with Thee,
Thou changest not, Thy compassions, they fail not,
As Thou hast been, Thou forever wilt be.

Refrain

Great is Thy faithfulness, great is Thy faithfulness;
Morning by morning new mercies I see.
All I have needed Thy hand hath provided,
Great is thy faithfulness, Lord, unto me.

Verse Two

Summer and winter and springtime and harvest,
Sun, moon, and stars in their courses above
Join with all nature in manifold witness
To Thy great faithfulness, mercy and love.

Verse Three

Pardon for sin and a peace that endureth
Thine own dear presence to cheer and to guide;
Strength for today and bright hope for tomorrow,
Blessings all mine, with ten thousand beside!

OLD TESTAMENT LESSON

Deuteronomy 6:4-9

Eva Wangen

Class of 1944

NEW TESTAMENT LESSON

Romans 12:1-3

Cassandra Crawford

Northwest University Student

MUSICAL PRESENTATION

Thou, O Lord

—Lisa Ireland

Choralons

Directed by Brenda Rasmussen, B.A.

Instructor of Music

PRESENTATION OF PRESIDENT

Byron Klaus, D.Min.

President of Assemblies of God Theological Seminary

PRESIDENTIAL INAUGURATION

INVESTITURE

AND PRESENTATION OF THE PRESIDENTIAL MEDALLION

Rev. Les Welk, B.A.
Chairman of the Board of Directors
Superintendent of Northwest Ministry Network

CALLS TO SERVICE

William Wilson, B.S.
Superintendent of Oregon District

LeRoy Johnson, D.A.
Professor of History

Sallee Conn, Ph.D.
Northwest University Board of Directors

Jed Gosnell
Associated Student Body President

Joan McBride, B.A.
Deputy Mayor of Kirkland

COMMISSIONING PRAYER

By Former Presidents of Northwest University

D.V. Hurst, D.D., D.Hum.Litt.
Dennis Davis, D.Min.
Don H. Argue, Ed.D.

RESPONSE FROM THE PRESIDENT

Joseph L. Castleberry, Ed.D.
Sixth President of Northwest University

MUSICAL PRESENTATION

All That Hath Life and Breath, Praise Ye the Lord

—Rene Clausen

Concert Choir
Directed by William Owen, M.M.
Associate Professor of Music

BENEDICTION

The Lord's Prayer

Heidi Hall, M.M.
Adjunct Professor of Music

DR. JOSEPH CASTLEBERRY

CLOSING REMARKS

James Heugel, Ph.D.
Provost

ALMA MATER*

Lyrics by Northwest University Alumni and Faculty
Music by Rev. William Owen

Verse One

Let God's light shine from the great Northwest,
Go tell the Savior's love.
We carry the call into all the world,
Bring hope from God above.

Refrain

Lord, bless Northwest University,
Head, heart and hand set free.
Lord, send us out and
Lead us on to promised victory!

Verse Two

God's Word approved in the lives of those
Who've trained at Northwest U,
The Spirit sought for pow'r and truth,
To keep our calling true.

THE RECESSIONAL

Trumpet Tune and Ayre
-Henry Purcell

Brass Quintet
Directed by Ken Prettyman, M.A.
Associate Professor of Music

THE POSTLUDE

Thelma Strand, Organist

Guests and Delegates are cordially invited
to join Dr. and Mrs. Castleberry
for a Reception in the Health and Sciences Center.

*Audience, please stand.

PRESIDENTIAL INAUGURATION

FACULTY OF NORTHWEST UNIVERSITY

LEROY JOHNSON, D.A.
Professor of History, Interdisciplinary
Studies, Political Science

KRISTI L. BRODIN, M.Ed.
Associate Professor of Physical Education

DARRELL HOBSON, D.Min.
Dean of the College of Arts and Sciences

JACQUALYN RANDOLPH, M.A.
Associate Professor of Bible

GARY GILLESPIE, M.A.
Associate Professor of Communications

WALDEMAR KOWALSKI, Ph.D.
Professor of Bible and Theology

CONSTANCE RICE, M.A.
Associate Professor of English

MICHAEL THOMPSON, D.Min.
Associate Professor of Youth Ministries

JULIA YOUNG, M.A.
Associate Professor of English

LYNETTE SORENSON, M.L.S.
User Services Librarian

MOSES HARRIS, Ph.D.
Professor of Education,
Modern Languages

WILLIAM HERKELRATH, Ed.D.
Dean of Graduate Psychology

SUZAN KOBASHIGAWA, Ph.D.
Associate Professor of Education, TESL

DEBBIE POPE, M.A.
Associate Professor of English

BLAINE CHARETTE, Ph.D.
Professor of Bible and Greek

JIM JESSUP, M.A.
Dean of Academic Services

L. FORREST INSLEE, Ph.D.
Associate Professor
of Graduate Psychology

KEVIN LEACH, Ph.D.
Professor of Psychology

SHERON MOHAN, M.S.
Associate Professor of Education

WOODY SELF, Ph.D.
Dean of the School of Business

GLENN SETTLE, Ph.D.
Professor of English

ERIC STEINKAMP, Ph.D.
Professor of Life Sciences

LESLIE ENGELSON, M.L.S.
Technical Services Librarian

CARL CHRISTENSEN, Ph.D.
Dean of the School of Nursing

DON DOTY, Ph.D.
Associate Professor
of Organizational Management

DOO JUNG JIN, Ph.D.
Professor of Chemistry

PAUL KRESS, Ed.D.
Professor of Education

GARY NEWBILL, Ed.D.
Dean of the School of Education

DAVID OLESON, M.Div.
Assistant Professor of Missions
and Mathematics

WILLIAM OWEN, M.M.
Associate Professor of Music

THOMAS SILL, M.B.A.
Associate Professor of Business

KARI BRODIN, Ph.D.
Associate Professor of Bible
and Biblical Languages

MIZUE FELLS, M.M.
Associate Professor of Music

MATT NELSON, Ph.D.
Professor of Graduate Psychology

CAROL PRETTYMAN, M.S.
Associate Professor of Education

ADAM EPP, M.L.I.S.
Systems Librarian

CHARLES DIEDE, M.L.S.
Library Director

LUCINDA GARRETT, M.S.
Associate Professor of Education

KEN PRETTYMAN, M.A.
Associate Professor of Music

BRENDA RASMUSSEN, B.A.
Instructor of Music

ROBERT STALLMAN, Ph.D.
Professor of Bible
and Biblical Languages

JACK WISEMORE, Ph.D.
Associate Professor of Philosophy

SARAH DRIVDAHL, Ph.D.
Assistant Professor of Psychology

KRISTI HALDEMAN, M.S.N.
Assistant Professor of Nursing

STEVE CHANDLER, D.Min.
Associate Professor of Pastoral Ministries

MARTHA DIEDE, Ph.D.
Associate Professor of English

TRU DOOLITTLE, M.L.S.
Reference Librarian

MILLICENT THOMAS, Ph.D.
Associate Professor of Mathematics

KENT INGLE, D.Min.
Dean of the School of Ministry

CHERI GOIT, M.N.
Assistant Professor of Nursing

MELBA KATTNER, D.N.P.
Assistant Professor of Nursing

RONALD HERMS, Ph.D.
Assistant Professor of Bible

DONALD GRAETZER, Ph.D.
Assistant Professor of Science

DARIN LENZ, Ph.D., (Candidate)
Assistant Professor of History

MICHEL MESTRE, Ph.D.
Professor of Business

TERESA GILLESPIE, J.D.
Associate Professor of Business

JOHN BACON, M.B.A.
Assistant Professor of Business

KARA HEINRICHS, Ph.D.
Assistant Professor of Communications

JENNIFER NORTH, M.S.
Assistant Professor of Nursing

DR. JOSEPH CASTLEBERRY

EMERITI

DWAINE BRADDY, D.Min.
Professor Emeritus since 2003

SHIRLEY L. CLARK, M.A.
Professor Emeritus since 1995
(deceased)

DONALD H. FEE, D.D.
Professor Emeritus since 1975
(deceased)

MARGARET FRYE, B.A.
Administrator Emeritus since 1994

J. PHILIP GUSTAFSON, D.Litt.
Professor Emeritus since 1999

OWEN HODGES, Ordained,
Administrator Emeritus since 1987

D.V. HURST, D.D., D.Hum.Litt.
President Emeritus since 1990

BESSIE GUY MCMULLEN, B.A.
Administrator Emeritus since 1979
(deceased)

AMOS MILLARD, D.D.
Administrator Emeritus since 1989
(deceased)

JOHN M. POPE, Ph.D.
Professor Emeritus since 1984

WILLIAM RANDOLPH, Ed.D.
Professor Emeritus since 2006

FRANK B. RICE, Ph.D.
Professor Emeritus since 1994

MARJORIE STEWART, D.Litt.
Professor Emeritus since 1994

WILLIAM R. SWAFFIELD, Ph.D.
Professor Emeritus since 1999

FRANCIS C.R. THEE, Ph.D.
Professor Emeritus since 2001

BOARD OF DIRECTORS

OFFICERS

REV. LESLIE E. WELK
REV. DUANE E. BUHLER
DR. JOSEPH CASTLEBERRY
MR. DAVID RODLI
MR. GARY KING

MEMBERS

REV. TED BOATSMAN
DR. WARREN BULLOCK
REV. DAVE COLE
DR. SALLEE CONN
REV. DON DETRICK
MR. ART DICKHOFF
DR. CHRIS EDWARDSON
MR. ARNE FILAN
REV. JOHN FOX
REV. ROBERT FOX
REV. DOYLE FULKES
DATUK DR. PRINCE
GUNERATNAM
DR. KAY PENG KHOO
DR. DONALD NORTH
DR. BYRON PERKINS
DR. BARBARA PETTY
REV. BOYD POWERS
MR. GEORGE REECE
DR. EUGENE SMITH
REV. KENT SULLIVAN
MR. PHIL VALLERAND
REV. MARK VERISTAIN
REV. ALAN WARNEKE
REV. ROY BILL WELCH
REV. WILLIAM WILSON
REV. DAN YORK

FOUNDATION BOARD OF TRUSTEES

DR. DON ARGUE
MRS. THORA JEAN BULGER
DR. JOSEPH CASTLEBERRY
REV. DELVIN CHITTIM
MR. FORREST CURTIS
DR. DENNIS DAVIS
MR. ART DICKHOFF
MR. MARSHALL ELLISON
MR. BRUCE FRENCH
REV. WILLIAM GALLAHER
CHAPLAIN HOWARD HOSKINS
DR. RICK KINGHAM
MR. LLOYD MARTIN
MR. CARL MUNSON
REV. DAN NEARY
MR. ARLYN PHILLIP NELSON
MS. MARLENE OSTROM
MRS. NORMA JEAN REECE
MR. DAVE RODLI
MR. DAN SCHIMELPFENIG
MR. RONALD STOKES
MR. KEITH SWAGGERTY
MR. JAMES TAPPERO

OFFICE OF THE PRESIDENT

DR. JOSEPH CASTLEBERRY
President

REV. DAN NEARY
Executive Vice President

DR. JAMES HEUGEL
Provost

MR. DAN SCHIMELPFENIG
Senior Vice President for Finance

REV. PAUL BANAS
Vice President for Student Development

REV. PHIL RASMUSSEN
Vice President for Campus Ministries
and Dean of the Chapel

MR. MERLIN QUIGGLE
Associate Vice President for Marketing

MS. ROSE-MARY SMITH
Assistant Vice President for Enrollment

DR. DON ARGUE
Chancellor

DELEGATES FROM ACADEMIC INSTITUTIONS

DR. TRUMAN TURNQUIST
Bethel University, 1871

DR. JACK LEWIS
Moody Bible Institute, 1886

DR. KAREN LONGMAN
Azusa Pacific University, 1899

DR. CALVIN L. WHITE
Bryan College, 1930

DR. W. THEODORE VANDERWEL
Dordt College, 1953

DR. BYRON KLAUS
Assemblies of God Theological
Seminary, 1972

DISTINGUISHED GUESTS

FROM OTHER ORGANIZATIONS

JOAN MCBRIDE
Deputy Mayor, City of Kirkland

DAVE ASHER, Lt. Col. U.S. Army, Ret.
Kirkland City Council

PRESIDENTIAL INAUGURATION

HISTORY OF NORTHWEST UNIVERSITY

Northwest University was founded by the Northwest District Council of the Assemblies of God and opened to students on October 1, 1934. The District Presbytery appointed Dr. Henry H. Ness to be the first president. Northwest was housed in the facilities of Hollywood Temple, Seattle, Washington, for the first twenty-five years of its existence.

Dr. C.E. Butterfield succeeded Dr. Ness in 1949, and Dr. D.V. Hurst assumed the presidency in 1966 and served through 1990. He was succeeded by Dennis A. Davis, who served as the fourth president from 1990 to 1998. Dr. Don Argue served as the fifth president of Northwest University from 1998 to 2007.

Originally known as Northwest Bible Institute, its institutional name was changed to Northwest Bible College in 1949 and to Northwest College of the Assemblies of God in 1962. In January 2005, Northwest College officially became Northwest University. Each change represents a stage in its organizational development.

Academically, Northwest progressed from a three-year to a four-year curriculum in 1948, and in 1955, a liberal arts division was organized. A major milestone of academic development and progress was the

achievement of regional accreditation by the Northwest Commission on Colleges and Universities. Now, as a university, Northwest grants both undergraduate and graduate degrees.

In 1958, Northwest secured a new thirty-five acre campus in Kirkland, in the greater metropolitan area of Seattle. Since then twenty-one more acres have been added to comprise the present fifty-six acre campus. Located at 108th Avenue NE and NE 53rd Street, just ten miles from downtown Seattle, the campus is an ideal setting for study, recreation, and inspiration. The campus is also near to area corporations, resulting in employment opportunities for students and alumni.

In May, 1992, Northwest University became the eighty-fifth college approved for membership in the Council for Christian Colleges and Universities, an association of one hundred five Christ-centered colleges and universities of the liberal arts and sciences.

Over the years, the University's alumni have engaged in full-time Christian service in professional, business, or vocational occupations in fulfillment of Northwest University's vision statement to *Carry the Call* with heart, head and hand.



Dr. Henry H. Ness

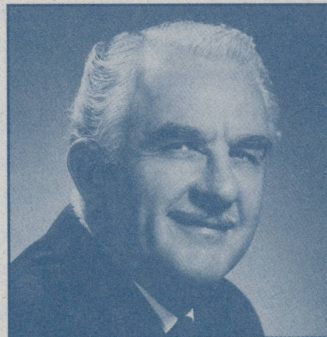

Dr. C.E. Butterfield



Dr. D.V. Hurst



Dr. Dennis A. Davis

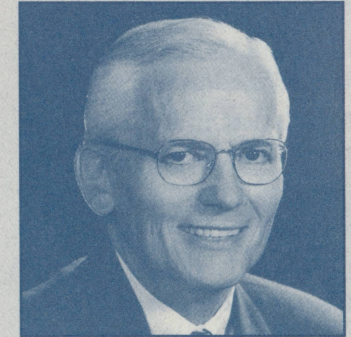

Dr. Don Argue

