

HURST LIBRARY, NORTHWEST UNIVERSITY



3 0579 00432 3702

Property of Library  
NORTHWEST BIBLE COLLEGE  
1167 N. E. 5th - PORTLAND, OREGON, WASH.

# Northwest Bible Institute

Catalog

1936-1937

Archives

LD

4013

.N67

A22

1936-1937

Archives 378.797 N879a

32713

Northwest Bible Institute - Annual  
catalog 1936-1937

32913 TWO HOUR LIBRARY USE ONLY

# CATALOG

OF THE

# Northwest Bible Institute

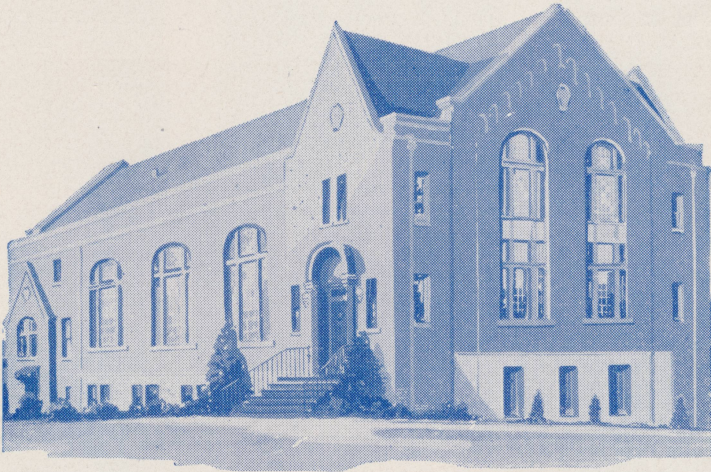

69th Street and 8th Avenue N. E.

SEATTLE, WASHINGTON

FACULTY AND EXECUTIVE COMMITTEE  
OF  
BIBLE INSTITUTE



PASTOR HENRY H. NESS  
Principal



ELDER C. C. BEATTY  
Dean



ELDER T. A. SANDALL  
Dist. Supt.



PASTOR FRANK GRAY  
Dist. Presbyter



PASTOR J. A. BOGUE  
Dist. Secretary

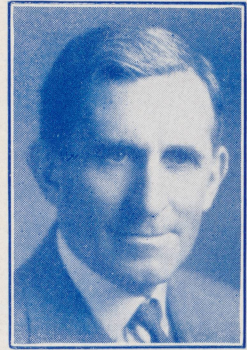

PASTOR P. S. JONES  
Dist. Treasurer



MRS. A. B. CHRISTENSON  
Matron



DELBERT L. COX, M.A.  
Music Director



MISS RUTH MORRIS  
English

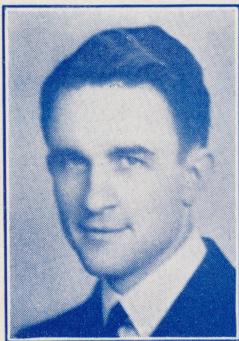

PASTOR C. E. BUTTERFIELD  
Dist. Presbyter

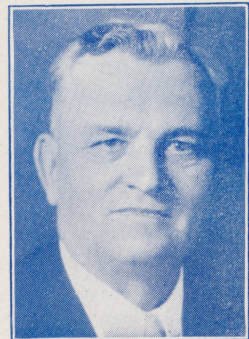

PASTOR E. G. LAWRENCE  
Dist. Presbyter

## BOARD OF DIRECTORS

---

The following ministers who are prebyters of the Northwest District Council of the Assemblies of God constitute the Board of Directors of the Northwest Bible Institute:

FRANK GRAY  
Tacoma, Wash.

THOMAS A. SANDALL  
Seattle, Wash.

J. A. BOGUE,  
Portland, Ore.

D. H. McLAUGHLIN  
Tillamook, Ore.

J. W. LONG  
Firth, Idaho

E. G. LAWRENCE  
Olympia, Wash.

J. E. RASMUSSEN  
Spokane, Wash.

C. G. WESTON  
Salem, Ore.

P. S. JONES  
Seattle, Wash.

C. C. DOUGLAS  
Yakima, Wash.

C. W. AHALT  
Portland, Ore.

WERNER UHLMAN  
Wenatchee, Wash.

C. E. BUTTERFIELD  
Everett, Wash.

L. M. POWELL  
Missoula, Mont.



## *Views of Seattle and Vicinity*



MOUNT BAKER



MOUNT RAINIER

Seattle is located on Puget Sound, the largest inland sea in the world, a salt water body with two thousand miles of shore line, between two high mountain ranges—the Cascades and the Olympics. It has a climate that is as near ideal, as it relates to human enjoyment, efficiency, and practical work for the students as can be found anywhere. The average winter temperature is  $41^{\circ}$  above zero. Seattle enjoys the reputation of having a most delightful summer climate. The average summer temperature is  $62^{\circ}$ . Seattle has an area of 53.7 square miles with a metropolitan population of 420,000.

# NORTHWEST BIBLE INSTITUTE

---

The Northwest Bible Institute stands for "sound doctrine" as outlined in the fundamentals of the General Council of the Assemblies of God, emphasizing the scriptural teaching of a born again experience for the sinner, healing for the body, the Baptism with the Holy Spirit, Holiness of life and practice and the second coming of our Lord and Savior Jesus Christ.

## PURPOSE OF THE INSTITUTE

The purpose of the Northwest Bible Institute is to promote a thorough knowledge of the Bible, development of true Christian character and preparation for spiritual service.

For those who have been called of God to enter the active ministry of the Gospel, the Institute aims to provide a practical course of instruction and training along full Gospel evangelistic lines, in an atmosphere and amid surroundings conducive to keeping the student spiritual and active in the work of soul-winning.

For those who do not realize a special call to the ministry, but feel their need of Bible knowledge and instruction, a course at this Institute offers a splendid opportunity for training to make one a better Sunday school teacher, personal worker or a helper in general church work.

## LOCATION

The Institute is located near Green Lake Park in the city of Seattle, and affords splendid opportunities for students to engage in practical Christian Service. Hospitals, jails, reformatories, missions, open air services and churches provide a field for practical Gospel work.

## FACULTY

The faculty of the Northwest Bible Institute consists of spirit-filled and consecrated men who by their experience in the ministry, education, personal gifts and talents are eminently fitted to teach. Personal attention will be given to every student.



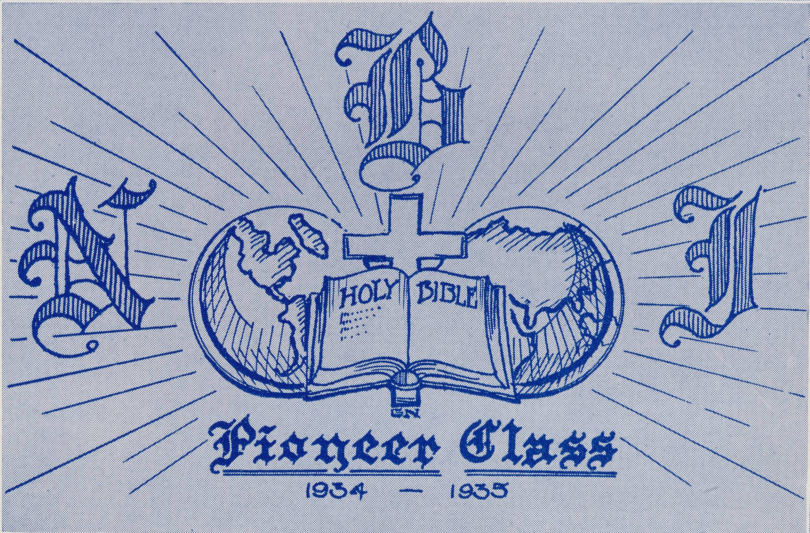

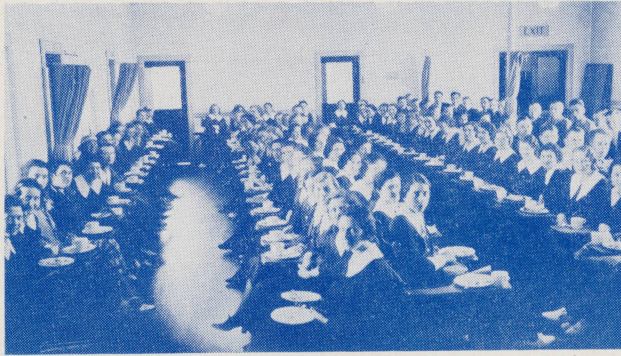

STUDENT'S FELLOWSHIP HOUR

### SPIRITUAL LIFE OF THE INSTITUTE

A high tide of spirituality is maintained throughout the Institute. The first period of each morning is given over for a Chapel Service at which time all students and some of the faculty gather for prayer, praise and testimony. These are times of refreshing as well as seasons of waiting upon the Lord for needed strength to carry on.

During the day a special Prayer Band holds its session of prayer at which time prayer requests are read and presented before the Throne. Many definite answers to prayer are reported to this group.

A part of each Friday afternoon is devoted to prayer for the missionary field by the various Missionary Bands. Correspondence is carried on with the missionaries on the field and special requests are thus brought before the praying bands.

All classes are opened with prayer and in many instances the power of God is so manifest that it is impossible to conduct the class and the entire period is devoted to praise and worship. Glorious spiritual victories are won during these seasons of devotion.

Students are urged to spend much time in secret prayer as well as earnest study of the Word of God.

## PRACTICAL WORK

One of the greatest assets to a Training School is an opportunity to do practical work. Without something of this kind students merely get the theory of Christian service and not the ability to put into practice what they have learned.

Seattle and the surrounding territory afford most excellent privileges for practical Christian service. There are many rescue missions, hospitals, jails, a prison and a reformatory, and a goodly number of churches where students of Northwest Bible Institute find golden opportunities for preaching, singing and doing personal work.

With the aid of the large gospel bus, trips are made to outlying points where large groups of the students render effectual service. Some of these trips have been as far as sixty or seventy miles away. Trips are also made by boat to points on Puget Sound and Lake Washington.

Smaller groups go to the Boy's Reformatory to assist in the Gospel meetings there. Other groups go to the slum missions in the city where they preach, sing and testify to the unfortunate homeless men who find their way into these light-houses along their dark pathway.

As a result of these efforts many weary and sin sick souls find the Saviour.

The moderate climate of this section makes it possible to carry on this kind of a program with comfort and ease.



## MISSIONARY



The Northwest Bible Institute, a splendid training camp for the student body will meet frequently to discuss the needs and problems that are present. Many missionaries leave the college to attend to their work in the field. Missionaries on furlough return from time to time, bringing fresh news from their foreign lands.



1936-36 STUDENT BODY, FACULTY

# ACTIVITIES

tute is a missionary school,  
prospective missionaries. The  
tly to study and pray about  
the different mission fields  
ave and arrive via Port Se-  
will visit the Institute, from  
ws of the conditions in for-



AND BOARD OF DIRECTORS

# OUTLINE OF CURRICULUM

## FIRST YEAR

SUBJECT :	Hours Weekly
Old Testament Synthesis and Atlas .....	4
New Testament Synthesis and Atlas .....	4
Dispensational Studies .....	2
Personal Evangelism .....	1
Effective Speaking .....	1
Church History .....	1
English I. ....	4
Music I. ....	2
Practical Work .....	1

## SECOND YEAR

Doctrine I. ....	2
Epistles I. ....	2
Prophecy I. ....	2
Christian Evidence .....	1
Church History .....	1
Typology .....	2
Polemics .....	1
Homiletics I. ....	1
Effective Speaking .....	1
English II. ....	4
Music II. ....	2
Practical Work .....	1

## THIRD YEAR

Doctrine II. ....	2
Epistles II. ....	2
Prophecy II. ....	1
Pastoral Theology .....	2
History of Missions .....	2
Sunday School Organization .....	1
Homiletics II. ....	1
Public Speaking .....	2
English III. ....	3
Music III. ....	2
Parliamentary Law .....	1
Practical Work .....	1

# EXAMINATIONS, REPORTS, CERTIFICATES AND DIPLOMAS

Examinations are given from time to time during the school year and these are compulsory for all students.

A careful record of the subjects taken and the scholastic marks of each student will be kept. Report cards will be issued to students at the end of each term.

Certificates of promotion will be given at the close of each year to students who have completed the year's work.

Diplomas will be awarded to those who satisfactorily finish the three year course. A charge of one dollar is made for the diploma.

---

## CALENDAR

1936-1937

1936

Registration .....	September 30
First term begins .....	October 1
Christmas vacation .....	December 19 to January 3

1937

Second term begins .....	January 4
Third term begins .....	March 15
Class day .....	May 14
Baccalaureate Sermon .....	May 16
School closes .....	May 19
Commencement .....	May 19

Classes are conducted daily except Saturday from 8:00 a. m. to 12:30 Noon.

## COURSES OF STUDY

---

The courses of study offered by the Northwest Bible Institute conform to the courses of study offered by the other Bible Schools of the Assemblies of God.

**DOCTRINE**—A careful and inspiring study in the great fundamental doctrines of the Bible.

**HOMILETICS**—Studies in the preparation and delivery of sermons; selection and analysis of texts, and outlines of sermons presented for discussion and criticism.

**PERSONAL EVANGELISM**—How to win souls for Christ. Methods to be followed and mistakes to be avoided.

**DISPENSATIONAL STUDIES**—A study of the “Plan of the Ages”, showing how God has dealt with mankind in the various periods of Biblical history.

**EPISTLES**—A detailed study of the letters written by Paul and others to the early church.

**NEW TESTAMENT SYNTHESIS**—A study of the life of Christ, the contrast between the Old and the New Covenants and the Gospels.

**OLD TESTAMENT SYNTHESIS**—A study of the beginning of human history and of the characters contained in the Old Testament, showing God’s dealings with His chosen people typical and illustrative of His dealings with the Church, also a study of the historical settings of the prophetic books.

**ATLAS**—A study of the geography of the Bible lands, giving the journeys of the various characters and acquainting the students with Oriental customs. The study is correlated with Old and New Testament Synthesis.

**TYOLOGY**—The foreshadowing of Christ and The Church in types, forms, and ceremonies as given in the Old Testament.



**PROPHECY**—A study of the prophecies concerning Israel and the surrounding nations. The prophecies concerning Christ already fulfilled and those which are soon to come to pass. A detailed study of Daniel and Revelation.

**CHURCH HISTORY**—The study of the history of the Christian Church since the days of the apostles. How errors came in. Heroes and martyrs, The Dark Ages, the Reformation, and the Light of the Last Days.

**CHRISTIAN EVIDENCES**—A study of the evidences of the Divine authorship of the Bible and the Deity of Jesus Christ. This course provides an abundance of clear proof why Christianity is more than a religion, and is, in truth, the only way of salvation.

**POLEMICS**—A study preparing the personal worker to deal intelligently with those who have become ensnared in false religious systems, and to prepare the pastor to protect the flock therefrom.

**ENGLISH**—The Bible cannot be properly studied nor correctly interpreted and expounded without a thorough understanding of English. This is also most necessary for the prospective Missionary as a foundation for the study of foreign languages.

**PUBLIC SPEAKING**—The object of this course is to enable the students to express themselves clearly, impressively, etc.

**MUSIC**—Class instruction in vocal music including rudiments of music, sight reading, and conducting.

**PASTORAL THEOLOGY**—This study includes the duties, activities, and problems of the pastor, ministerial courtesy and etiquette.

**HISTORY OF MISSIONS**—This study is principally for those preparing to be Foreign Missionaries. It covers the field of Missions from Apostolic days to the present time, comparing methods, principles used and the success of missions in various fields. Special Missionary lectures will be delivered to the students by visiting missionaries from various countries.

**SUNDAY SCHOOL ORGANIZATION AND METHODS**—This subject covers the organizing of the Sunday School; officers' and teachers' duties and requirements; music, finances, divisions, classes, child training, etc.

**PARLIAMENTARY LAW**—This subject is designed to acquaint the student with parliamentary procedure necessary to conduct business meetings in the church.



## SCHOOL EXPENSES

The cost of Course per year including notes, books, registration, tuition, library fee, personal service: \$65.00. (This does not include board, room, and laundry).

Of this amount thirty-five dollars must be paid when the student enters school.

## DORMITORIES

The Institute has purchased one and leased other large houses which have been converted into men's and women's dormitories. These dormitories are conducted on a cooperative basis.

These dormitories have been fully equipped by the Institute. Groups living in the dormitories are organized into committees, with a chairman and treasurer appointed by the principal, to insure proper management and conduct. A cook is selected, and other work in the dormitory is assigned equally among the members of the group. Purchasing of supplies is done carefully and economically, and the cost is apportioned so that all members share alike in the expense.

During the time these dormitories have been in existence there have been many fine and valuable donations of fruits and vegetables sent in from friends throughout the district. These gifts have materially reduced the expense of maintenance. On the whole, the individual expense has been quite small. This arrangement provides splendid practical experience for the students.

## EMPLOYMENT

We have been successful in finding part-time employment in private homes, for the young women students desiring such work, where they are given board and room, and, in most instances, some compensation. Thus many have been able to work their way through school.

The matron of the Institute will render every reasonable service to assist the young women in securing such employment.

Some of the men students have also been able to obtain part-time work.

## REQUIREMENTS FOR ADMISSION

A vital experience of salvation.

Sound bodily health. Only in exceptional cases will students be admitted before they are 18 years of age.

Every question of application blank must be answered.

Assurance of compliance in full with all the rules and customs of the institution.

Before leaving home, pupils **MUST WAIT FOR NOTICE** that their references have been heard from and that their application has been favorably acted upon by the faculty.

# THE ROAD TO SUCCESS

By Dr. J. N. Hoover

Too many have imbibed the idea that for a man to appear advantageously upon the theater of public life, his youth must be spent within the walls of some classical institution of learning, but this is not always true. I advise you to obtain the best education within your reach, but remember knowledge does not comprise all that is contained in the broad term of education. The feelings must be disciplined, the passions restrained, a deep religious feeling inculcated under all circumstances, all of which is comprised in the broad term of education.

In order to be an efficient Christian worker, three things are absolutely necessary. First, vision; second, study; and third, adaptability.

You will never become an efficient worker in the church of Jesus Christ until you get a vision of Him and your possibilities in Him. I love to look beyond the circuit of mortal vision and enjoy the things that are to be. Such a vision enriches my life beyond description and enables me to adapt myself to present-day problems. If you would succeed in your work for God, get a vision of Christ, and regardless of difficulties, rise above the foul air of selfishness to the summit of a well rounded life. But in the true sense this achievement can never be obtained without study.

The greatest text book and the only book that touches every phase of life, and masters every problem is the Bible. We must study before we can obtain a vision of Christ, or become a workman that needeth not to be ashamed.

You must adapt yourself to present conditions before you can become a worker that needeth not to be ashamed. Your speech and your adaptability will be a proof of your knowledge of the scripture. The promise of the presence of the Holy Spirit is a sure evidence of a final victory. Your success in life will be in proportion to the exertion you make. If you aim at nothing, you will achieve nothing. You must conquer yourself, master your business, and live in obedience to the divine plan. You must get a vision of Christ. Stay in the Bible School until you finish your course of studies, then heartily enter into your work, and the God of Heaven will prosper you.

Note:—Dr. Hoover's lectures at the Institute, have been greatly appreciated.



DR. J. N. HOOVER



N. B. I. ORCHESTRA

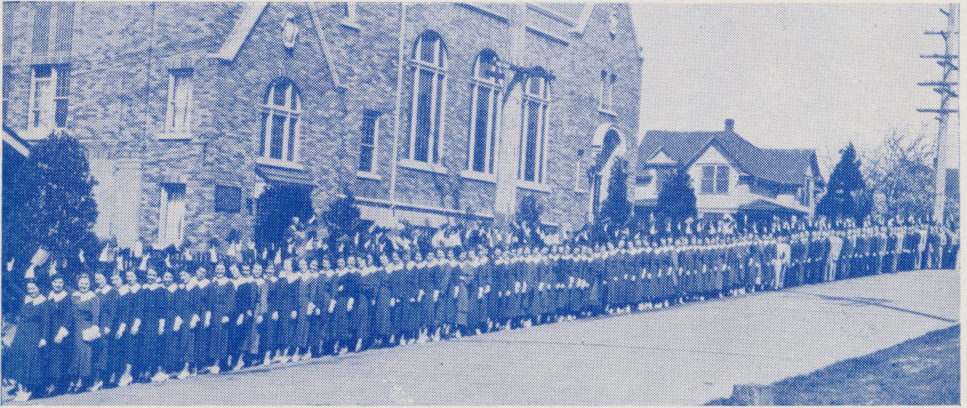

CHRISTIAN SOLDIERS MARCHING AS TO WAR



N

B

I

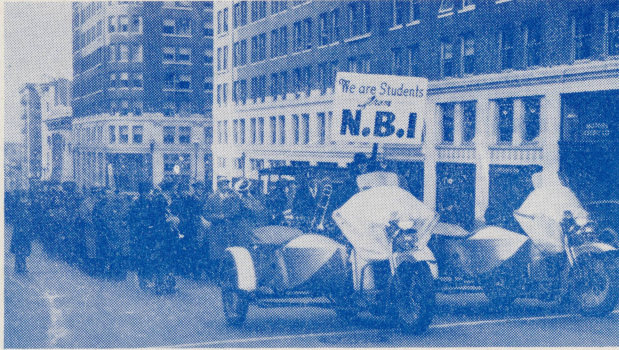

STUDENTS PARADE LED BY POLICE ESCORT

---

## HOW TO REACH THE INSTITUTE

Accepted students should arrange to arrive not later than September 30. They should notify the Principal or Dean of the name of the railroad or boat by which they will reach Seattle, also correct time of arrival.

It is desired that students who wish to be met upon arrival should arrange to arrive in Seattle during the day or not later than 9:00 P. M. When this cannot be done because of failure to make proper connection or other unforeseen causes, students should communicate with the Dean or the Principal by telephone or telegram. The Institute telephone number is VERmont 4100.

Baggage should be tagged with the student's name and in care of the NORTHWEST BIBLE INSTITUTE, 69th and 8th Avenue N. E., Seattle, Washington.

## FURTHER INFORMATION

Students desiring any information as to dress or regulations should communicate with the Institute.

Inquiries regarding any phase of the school work will always be welcome.

Hurst Library, Northwest University



3 0579 00345 7519

