



**Discounted Rate
for Northwest College Students,
family, friends and guests.**

10530 NE Northup Way • Kirkland, Washington 98033 • 425-828-6585
Reservations: 1-800-531-5900

CONTENTS –

Men’s Soccerp. 3
Men’s & Women’s Cross Country....p. 7
Women’s Volleyball.....p. 11
Men’s Basketballp. 15
Women’s Basketballp. 19
Feature - Kristi Brodinp. 23
Feature - Brett and Tambi Willep. 24
Cascade Conferenceinside back cover

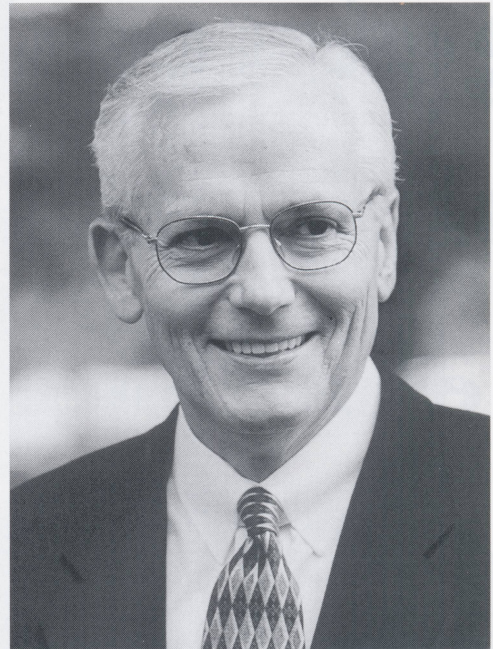

Dr. Don Argue
Northwest College President

NATIONAL ASSOCIATION OF
INTERCOLLEGIATE ATHLETICS



NAIA

Champions of Character

Northwest College is proud to be a member of the Cascade Collegiate Conference and the National Association of Intercollegiate Athletics (NAIA). Our conference has volunteered to be the first conference in the nation to adopt the new NAIA “Champions of Character” Initiative. It is our goal to create an environment in which every NAIA student-athlete, coach, official, and spectator is committed to the true spirit of competition. The Champions of Character Initiative focuses on five core values of:

- Respect
- Integrity
- Responsibility
- Servant Leadership and
- Sportsmanship.

It is the intent of this developmental program to have everyone involved in NAIA competitions exhibit exemplary character and sportsmanship.

get ready
for the
ultimate
workout
experience

10 Days

1 2 3 4 5 6 7 8 9 10

FREE

Offer must be activated by 6/30/01

24 HOUR FITNESS[®]
www.24HourFitness.com

419
LOCATIONS
WORLDWIDE

Kirkland Parkplace: 425-889-2582

12 Seattle area locations

for the location nearest you call **1.800.204.2400**

Offer good with this ad only. Limit one per person; first time guests only. No other discounts can be used with this offer. Must use same club for entire term. Days must be used consecutively, and between the hours of 8AM and 9PM only. Must be at least 18 years old, or 12 with parent. No cash substitutions. Incentives may be offered for enrolling in other memberships. Babysitting available for a nominal fee. Facilities and amenities may vary per location. Not all clubs open 24 hours every day. Promotion available at participating 24 Hour Fitness locations only. Offer does not apply to Sporting Clubs by 24 Hour Fitness. See club for complete details. Offer must be activated by 6/30/01.

MEN'S SOCCER



#	Pos.	Name	Ht	Year	Hometown
0	GK	Scott Means	6'2"	Fr	Spokane, WA
1	GK	Jason Bishop	6'0"	So	Vancouver, WA
2	F	Peter Olson	5'11"	Jr	Gig Harbor, WA
3	Def	Trevor Holly	5'10"	Sr	Snohomish, WA
4	Def	Kevin Myers	5'9"	Sr	Everett, WA
5	M	Jesse Crock	5'11"	So	Issaquah, WA
6	M	Jeff Summit	5'6"	So	Belfair, WA
7	Def	Chris Magnotta	5'9"	Sr	Denver, CO
8	F	Bryan Chud	5'10"	So	Wasilla, AK
10	M	Pavel Kolesnikov	5'10"	Sr	Odessa, Ukraine
11	Def	Bill Egbert	5'9"	Fr	Auburn, WA
12	Def	Kenny Towner	5'11"	Fr	Spokane, WA
14	M	Jeff Paulus	6'1"	So	Spokane, WA
15	F	Raymond Misomali	6'0"	Jr	Africa
16	M	Nathan Chud	5'9"	Fr	Wasilla, AK
18	Def	Ty Redinger	5'9"	Sr	Chattaroy, WA
19	M	Scott Sterley	5'7"	Fr	Snohomish, WA

Head Coach – Dion Earl

Assistant Coaches – Rick Clark and Rick Cantu



Visit our Kirkland store
10718 NE 68th
in Houghton Village
425-828-4622
Open daily 7 a.m.-10 p.m.



Everyone can shop, anyone can join!

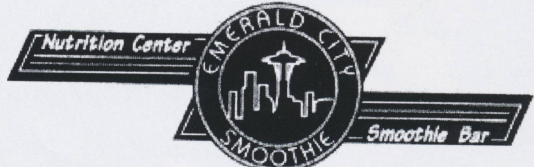

Treat yourself to better health

Sam Harris

512 Park Place
Kirkland, WA 98033

Phone: 425-739-9349

MEN'S SOCCER



Jason Bishop
Pastoral Ministries



Jeff Summit
Undeclared Major

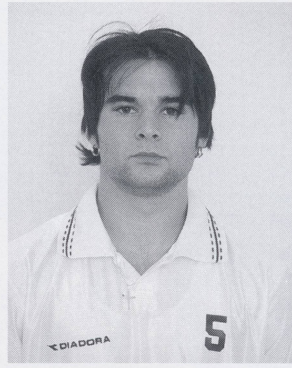

Jesse Crock
Business



Ty Redinger
Psychology



Bryan Chud
History



Chris Magnotta
Interdisciplinary – History



Jeff Paulus
Communications

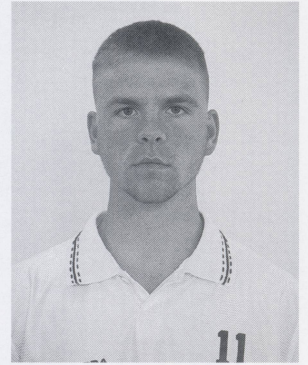

Bill Egbert
Undeclared Major



Scott Sterley
Communications



Kevin Myers
Business



Trevor Holly
Business



Pavel Kolesnikov
Business Administration

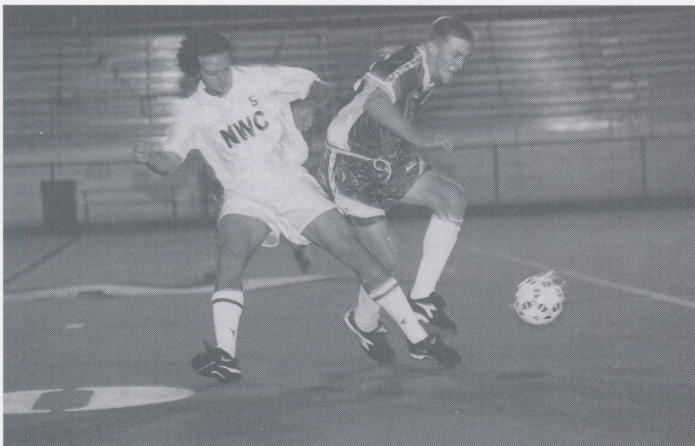

MEN'S SOCCER

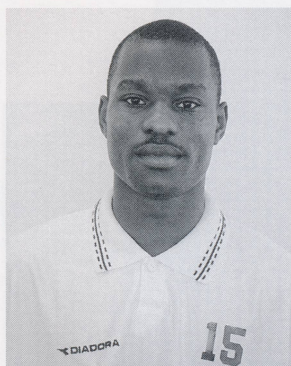

Raymond Misomali
Interdisciplinary Studies



Peter Olsen
Communication



Kenny Towner
Undeclared Major

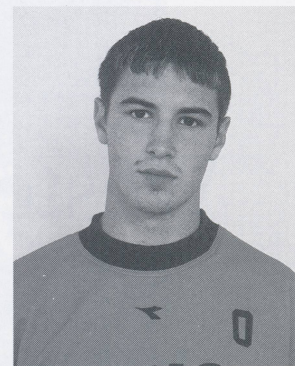

Scott Means
Music Education

Photo not available: Nathan Chud - Undeclared Major

Coaches Profile

Head coach Dion Earl is in his first year at Northwest College, and brings a wealth of playing and coaching experience to the men's soccer program.

Seattle Pacific University:

- At SPU he was all-league and All West Region/All American Umbro SNCAA selected player.
- Graduate of Seattle Pacific University with a B.S. in Exercise Science/ Sports Medicine with a teaching endorsement in Health, PE, and Biology.
- 4 years of soccer at SPU under coach Cliff McGrath
- Captain as a senior and winner of the most inspirational award in 1992

Professional Experience:

- Five seasons of pro soccer for the Seattle Sea Dogs in the CISL, the Seattle Sounders of the A-League and then the Kansas City Attack in the NPSL
- Speaker for the Dare Program in Seattle area schools
- He has coached at Newport H.S., the FC Marauders U-15, U-13 girls premier soccer, U-19 Boys ADP, and U-15 girls for Lake Washington Youth Soccer Association
- Director of summer soccer and sports camps
- National B USSF coaching license
- Certified Personal Trainer

Hobbies: Fishing, water skiing, golf, tennis, camping, spending time at home

Coach Earl is assisted by Rick Clark.

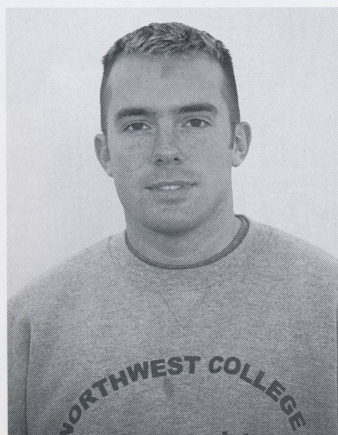

Rick Clark
Assistant Coach

Western Tile & Marble

Ron and Dino Simone
1880 - 136th Pl. NE
Bellevue, WA
(425) 643-1880
www.westerntile.com

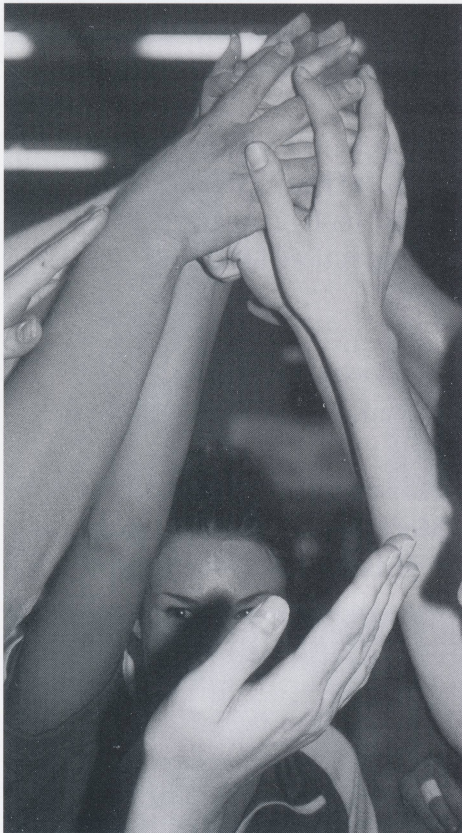

MEN'S AND WOMEN'S CROSS COUNTRY



Men	Class	Home Town
Brent Bosserman	Fr	Lake Stevens, WA
David Hannon	Fr	Tacoma – Life Christian HS
Louis Jenkins	Fr	Santa Rosa CA – Cardinal Newman HS
Chris Marchant	So	Anchorage AK – Grace Christian HS
Rusty McCrea	Jr	Meridian, ID – Nampa Christian HS
Phil Olson	So	Lakewood WA – Tacoma Baptist HS
Jake Young	Jr	Malin, OR – Hosanna Christian HS

Women	Class	Home Town
Crystal Evans	Fr	Colville, WA – Colville HS
Korinda Godwin	So	Spokane WA – East Valley HS
Danyel Longmire	Fr	Rio Rancho NM – Rio Rancho HS
Katie Park	Sr.	Bellingham, WA - Mt. Baker HS
Joy Ricardi	Fr	Gardner, MT – Manhattan Christian HS
Kim Stone	So	Graham, WA – Bethel HS
Sara Weaver	So	Portland, OR – Franklin HS
Alice Woolman	Jr	Woodinville, WA – Woodinville HS
Naomi Young	Fr	Malin, OR – Hossanna Christian HS

Head Coach – Bill Taylor (7th year)

Assistant Coach – Tabetha Taylor (1st year)

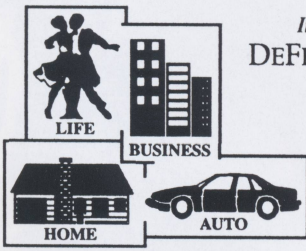

Insurance Service for Every Need
DEFRANCO-MERRILL INSURANCE
www.defranco-merrill.com

John C. DeFranco
 Owner/Agent

5215 Wilson Ave. So. • P.O. Box 18227 • Seattle, WA 98118
 OFFICE: (206) 723-1680 RES: (206) 772-1000
 FAX: (206) 725-3416 E-MAIL: jcdefranco@msn.com

Experience the GNC Difference



- Sports Nutrition
- Herbal Remedies
- Vitamins & Minerals

Locally owned and operated



310 Parkplace
(425) 803-6869

MEN'S AND WOMEN'S CROSS COUNTRY

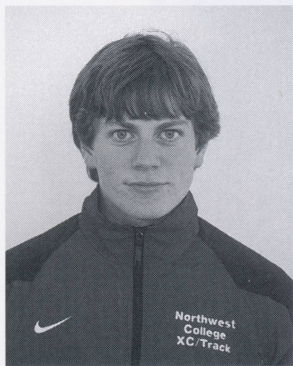

David Hannon
Undecided Major

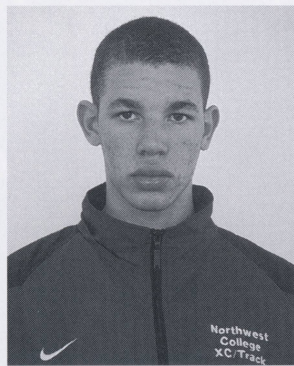

Louis Jenkins Jr.
Business Management

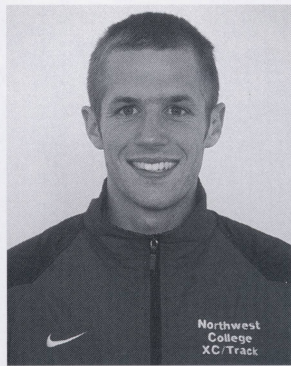

Rusty McCrea
Christian Education



Phil Olson
Business

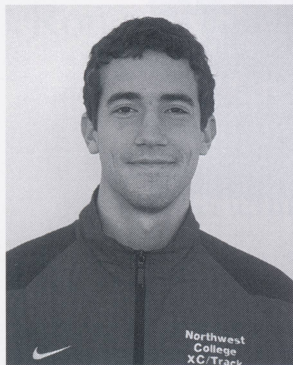

Jacob Young
English

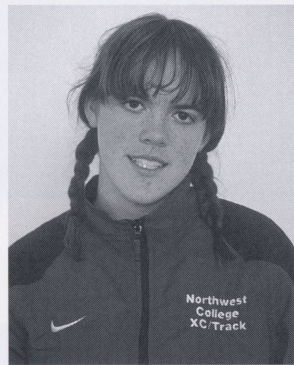

Crystal Evans
Secondary Education



Korinda Godwin
Environmental Science



Danyel Longmire
Psychology



Katie Park
Business Management



Joy Ricardi
Undecided Major



Kimberly Stone
Major Not Listed



Sara Weaver
Environmental Science



MEN'S AND WOMEN'S CROSS COUNTRY



Alice Woolman
Elementary Education



Naomi Young
Education

Brant Bosserman: No information or picture available
Chris Marchant: No information or picture available

CONGRATULATIONS 2000 CROSS COUNTRY TEAMS

Women's Team	Men's Team
Cascade Conference - Champions	Cascade Conference - 3rd
NCCAA - 3rd in the Nation	NCCAA - 7th in the Nation
NAIA - 5th in the Nation	

Individual Awards

Danyel Longmire - Cascade Conference Champion, NCCAA and NAIA All-American
Phil Olson - Cascade conference champion, NCCAA and NAIA All-American
Rusty McCrea - NCCAA All-American
Kim stone - NCCAA All-American
Crystal Evans - NCCAA All-American
Coach Bill Taylor - coach of the Year - cascade Conference (Women) and NAIA Regions 1 and 2 (Women)

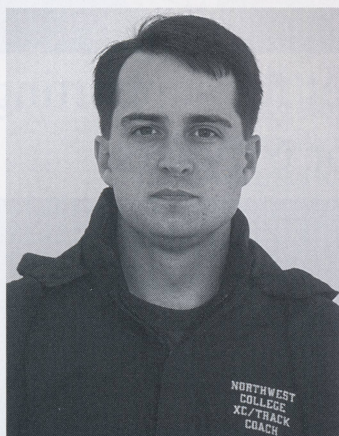

Bill Taylor
Head Coach



Tabetha Taylor
Assistant Coach

Coaching Staff

Bill Taylor is the Head Cross Country and Track Coach at Northwest College. The 2000/2001 season marks Bill's seventh year at Northwest. In 1994 he created the Men's and Women's Cross Country programs and in 1996, the Men's and Women's Track and Field programs. All four programs have been on the rise ever since their creation. In just six years of Cross Country and five years of Track and Field at the NCCAA and NAIA level, Coach Taylor's teams have produced 25 National qualifiers, 3 National All-Americans and 13 Cascade Conference Champions. In each of the past two seasons, the women's Cross Country program has been ranked in the top ten of the NAIA and the top two of the NCCAA. In 1999 they brought a second place team finish in the Cascade Conference Women's Cross Country Championship... the highest ever conference finish for any sports team at Northwest College. 1999 also brought a fourth place finish at the NCCAA Women's National Cross Country Championships, the highest team finish for any sport at NC since moving up to NCCAA I.

Prior to beginning the Cross Country and Track programs at Northwest, Bill was an assistant and head coach at the high school level (Lake Stevens H.S., Overlake H.S., and Mountlake Terrace H.S.). He competed collegiately for Bellevue Community College and Westmont College in Santa Barbara, CA.

Bill is assisted by his wife, Tabetha. They live in Kirkland, WA.

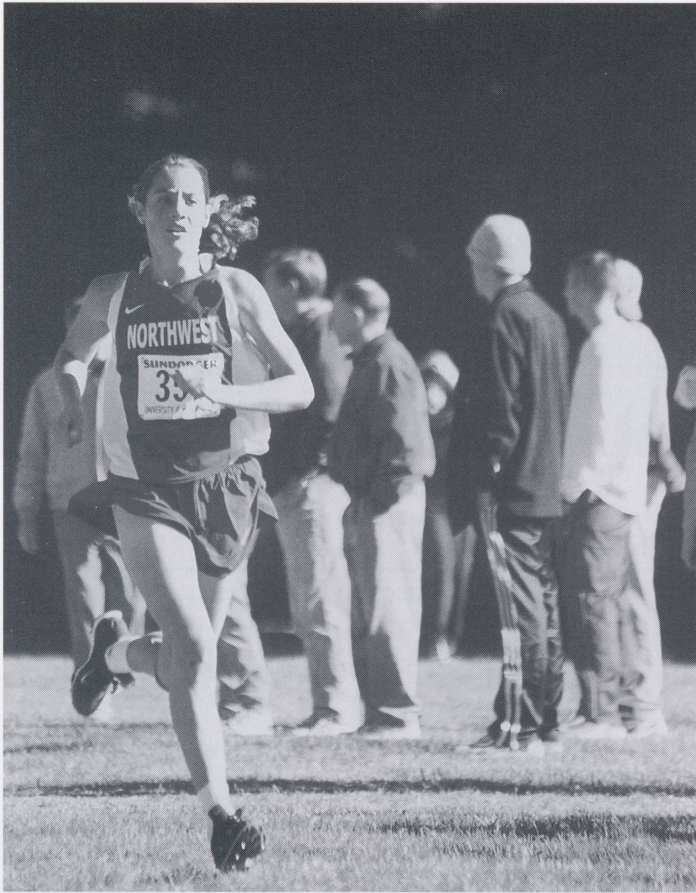

Northwest College thanks Lee Johnson Chevrolet for supporting the Eastside Community and its athletes for 67 years.

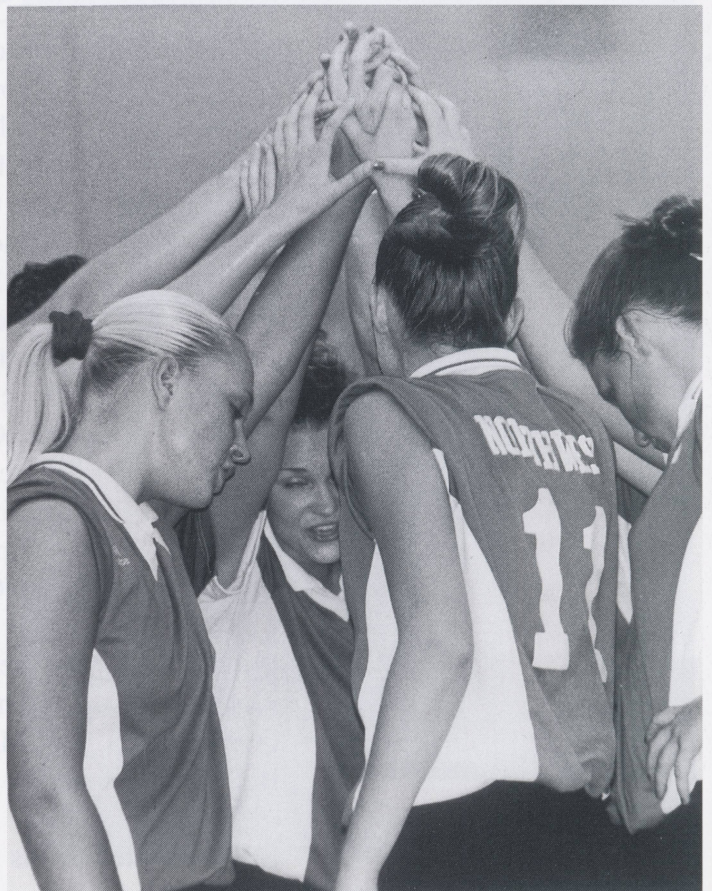

WOMEN'S VOLLEYBALL



#	Name	Year	Position	Ht	Hometown
1	Cassie Rip	Fr	Middle Blocker	5'10"	Oak Harbor, WA
3	Christina Pablo	Fr	Def. Specialist	5'3"	San Francisco, CA
5	Janie Kelley	So	Outside Hitter	5'8"	Missoula, MT
6	Melissa Flatau	Sr	Outside Hitter	5'8"	Allyn, WA
7	Kelly Hopkins	So	Outside/Setter	5'8"	Santa Rosa, CA
8	Amanda Peterson	So	Outside Hitter	5'10"	Hermantown, MN
9	Maria Hutchinson	So	Middle Blocker	5'11"	Gray, LA
10	Kyle Petrick	So	Setter	5'10"	Monroe, WA
11	Allison Fryer	So	Outside Hitter	5'11"	Spokane, WA
13	Marla Johnson	Sr	Middle Blocker	6'0"	Bellingham, WA
14	Melissa Forrey	Fr	Middle Blocker	5'11"	SeaTac, WA

Head Coach – Barry Nicholson

Assistant Coaches – Stephanie Baller and Jake Woolman



PAT CORBETT

SARDUCCI'S

HOUGHTON PLAZA
 Corner of NE 68th & 6th Street South
 955 - 6th Street South
 Kirkland, Washington
 (425) 827-8253

Ask about our catering.

WASHINGTON

A ♦ W ♦ A ♦ R ♦ D ♦ S

*Specializing in Corporate Recognition,
 Awards and Gifts*

1515 130th Ave NE * Bellevue, WA 98005 * 425-455-4005
www.washingtonawards.com

WOMEN'S VOLLEYBALL



Melissa Forrey
Undecided Major



Christina Pablo
Secondary Education



Maria Hutchinson
Nursing

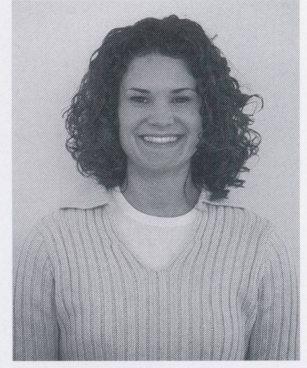

Melissa Flatau
Secondary Education/English

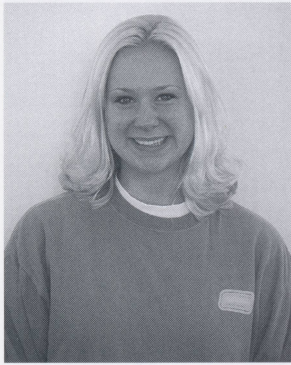

Amanda Peterson
Undecided Major



Allison Fryer
Business Communications



Kelly Hopkins
Elementary Education



Cassie Rip
Psychology



Marla Johnson
Elementary Education



Janie Kelley
Youth Ministry and Business
Management



Kyle Petrick
Nursing

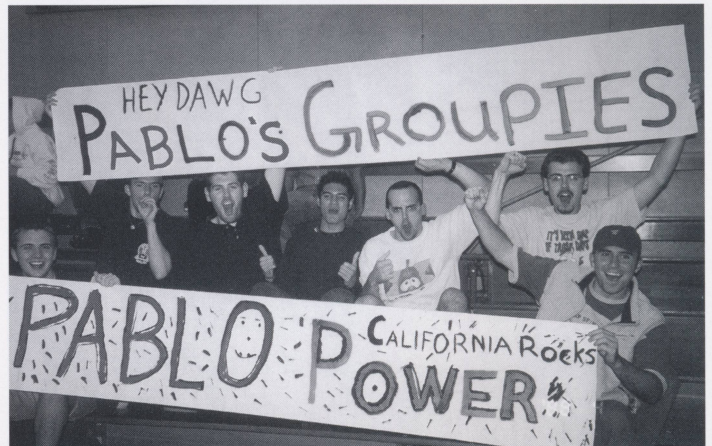

WOMEN'S VOLLEYBALL

Coaches Profile

Barry Nicholson has been the Head Volleyball Coach for Northwest College since April of 1998. During his career at NC, Nicholson has increased the win record from 5-24 (1998) to 13-16 (1999), just missing the Cascade Conference playoffs. Under his leadership in 1999, two players were named to the Volleyball All-Conference team, a first for the volleyball program. Nicholson previously worked as the Director of Operations for the Club Vertical Volleyball Association and coached various teams during the 1996-1999 USAV seasons. He is a 1996 graduate from Evangel University in Springfield, Missouri, in History Education. While at Evangel, he competed four years for the men's club volleyball team and was the first Assistant Women's Volleyball Coach for two seasons. Nicholson is completing his Master's Degree at Seattle Pacific University in Physical Education Sports Administration.



Barry Nicholson
Head Coach



Stephanie Baller
Assistant Coach

Stephanie Baller enters her fourth year as the Assistant Volleyball coach for the women's volleyball team. As a Northwest alumni, she competed in both volleyball and basketball from 1992-1996. Baller earned her Behavioral Science degree from Northwest in 1996 and completed classes in Sports Medicine from Western Washington University in 1997. She recently completed her Master's Degree in Physical Education with an emphasis in

Sports Administration at Seattle Pacific University. Baller is currently the Assistant Athletic Director for Northwest College and has been employed in the Athletic Department since 1997.

Jake Woolman is also an assistant coach for the volleyball team.

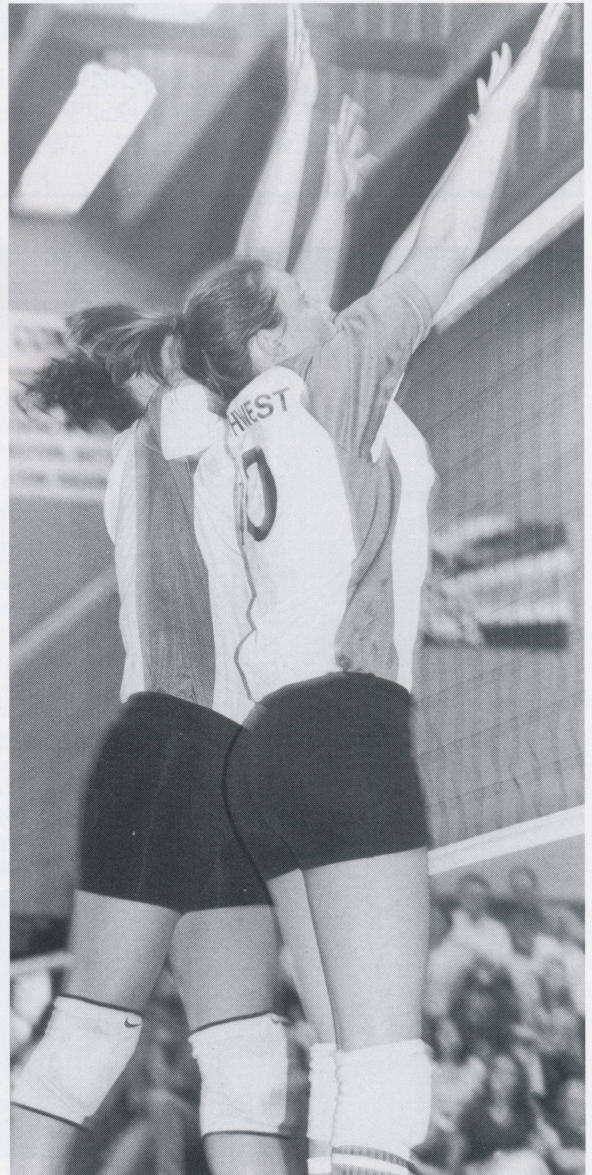



Coca Cola
supports
Northwest College
Athletics

LeRoy Johnson came to Northwest College in the fall of 1967 to teach History and serve as assistant men's basketball coach. He was assistant coach for a total of sixteen years, then served as PA announcer for both men's and women's basketball for several years. He has been the FAR for approximately 12 years.

The duties of the FAR are to work with the Registrar's Office to assure that all the athletes representing NC are academically eligible to participate.

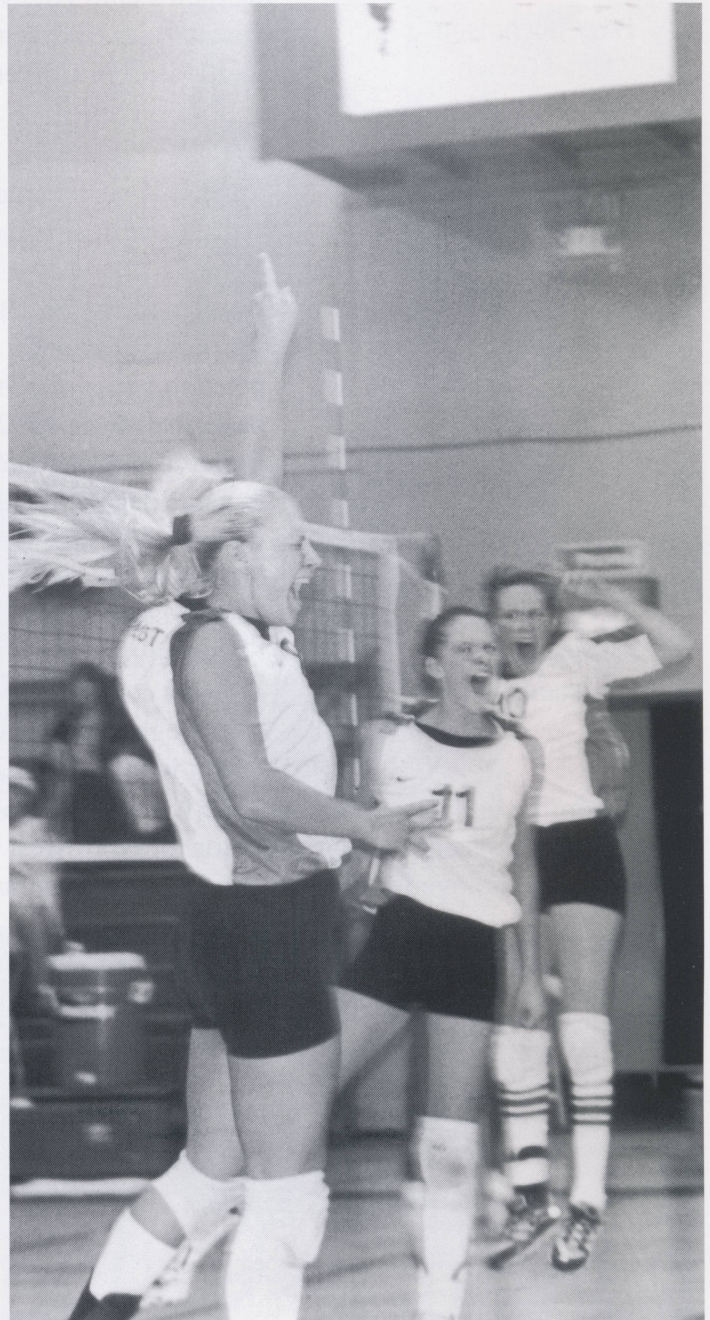

S E R I O U S I N J U R Y C L A I M S

If you've been
seriously injured,
we can help.

Lawyers representing
people injured or
damaged by:

- Auto/Truck Accidents
- Pedestrian Injuries
- Wrongful Death
- Brain Injuries
- Uninsured Motorist Claims
- Defective/Unsafe Products
- Paralyzing Injuries
- Employment Discrimination
- 3rd Party Workplace Injuries
- Spinal Injuries/Herniated Disc
- Scarring/Burn Injuries
- Premises Liability
- Sexual Harassment/Abuse
- Medical Negligence
- DWI Defense

Jeffrey B. Tuttle

Washington State University

-Honors Graduate

Gonzaga School of Law

-Honors Graduate (1989)

Washington State

Trial Lawyers

Editor/Author of WSTLA

Publications

Experienced in Mediation/

Arbitration/Trials

State and Federal

Trial Practice

Former Prosecutor



Bradford J. Fulton

Washington State University

University of Washington

School of Law (1988)

Phi Beta Kappa

Washington State

Trial Lawyers

Association of Trial

Lawyers of America

Trial Lawyers for

Public Justice

State and Federal

Trial Practice

Experienced in Mediation/

Arbitration/Trials

10 Years Experience

FULTON & TUTTLE

ATTORNEYS AT LAW

705 Second Avenue 10th Floor - Hope Building Seattle, WA 98104

E-Mail: fultut@msn.com After Hours Phone: (206) 918-7030

Free Consultation
Call Us At:

(2 0 6) 6 8 2 - 1 2 3 4

MEN'S BASKETBALL

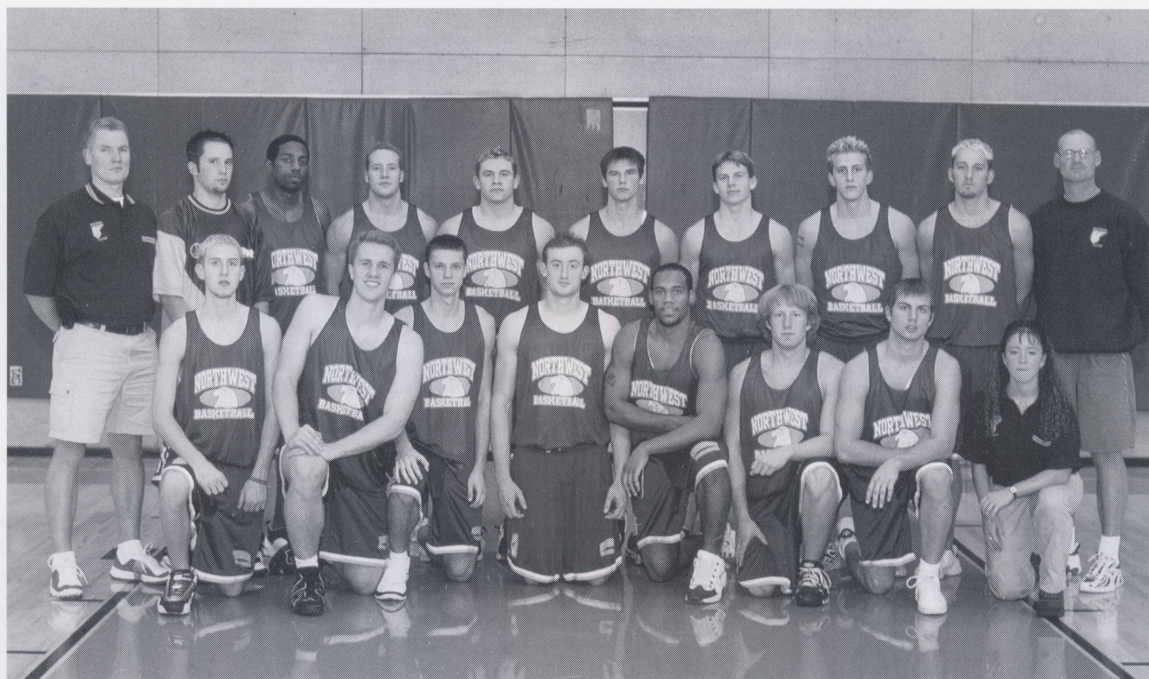

#	POS	NAME	HT	YR	HOMETOWN/ SCHOOL
22	G	Dan Bogrand	6'0	FR	University Place, WA / Curtis HS
43	F	Joshua Blakeslee	6'3	FR	Tacoma, WA / Tacoma Baptist HS
10	G	Don Barker	6'2	SR	Kent, WA / Green River CC
15	G	Mark Crouch	6'1	SO	Spokane, WA / Spokane CC
33	F	Tyrone Ellis	6'4	JR	Seattle, WA / Bellevue CC
31	G	Sam Hirst	6'2	FR	Bothell, WA / King's HS
24	G	Dan Franklin	6'0	JR	Coeur D'Alene, ID / N. Idaho JC
44	F	Shannon Kelley	6'5	SR	Port Orchard, WA / Lower Columbia
1	F	Damian Klosowski	6'5	FR	Turin, Poland / Admiral Farrgut Academy
34	C	Paul McCarthur	6'6	JR	Belfair, WA / North Mason HS
11	G	Justin Prohn	6'0	SO	North Bend, WA / Mt. Si HS
12	G	Shawn Skogstad	5'11	SO	Bellingham, WA / Squalicum HS
50	C	John Storbeck	6'6	SR	Redmond, WA / Shoreline CC
13	F	Travis Teeple	6'3	SR	Woodway, WA/Presentation College
	G	Jason Ford	6'0	FR	Renton, WA / Liberty HS

Wah Luck Restaurant

Chinese Restaurant
Cantonese & Mandarin Cuisine



967 - 6th St. S.
(In Houghton Plaza)
Kirkland, Wa 98033
Phone: (206) 822-4523



WOODS
LAKESHORE PHARMACY

Kirkland's only locally-owned,
full-line community pharmacy.
Located in Kirkland, Park Place

325 Park Place 822-6424
Weekdays 9-8 Sat 10-6 Sunday Noon-5

MEN'S BASKETBALL

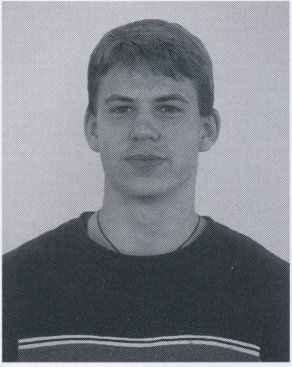

Dan Bogrand
Business Leadership

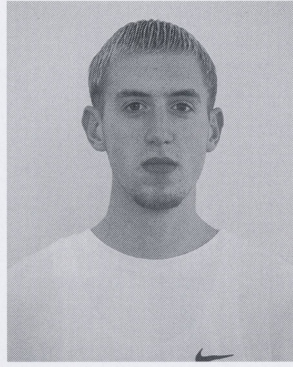

Josh Blakeslee
Undeclared Major

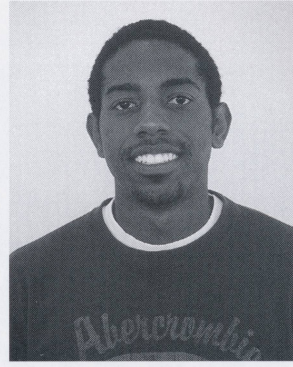

Donald Barker
Business

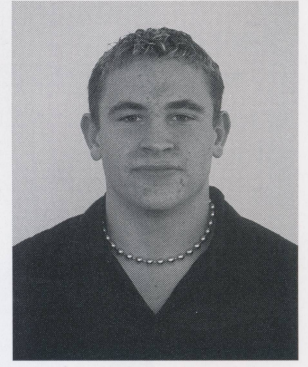

Mark Crouch
Secondary Education

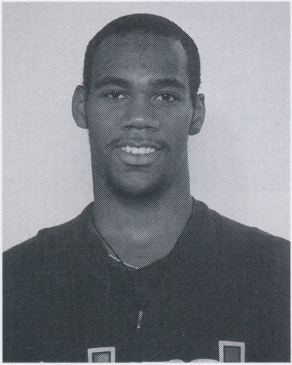

Tyrone Ellis
Youth Ministry

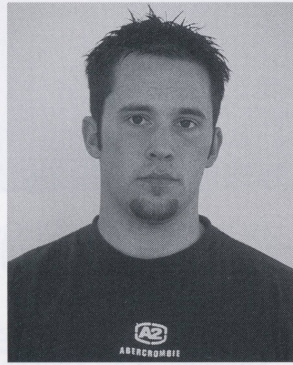

Jason Ford
Business

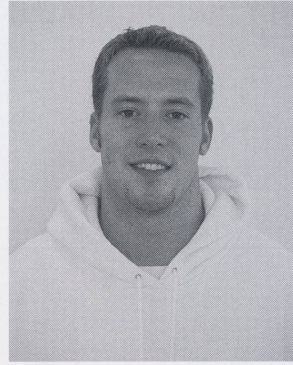

Dan Franklin
Business

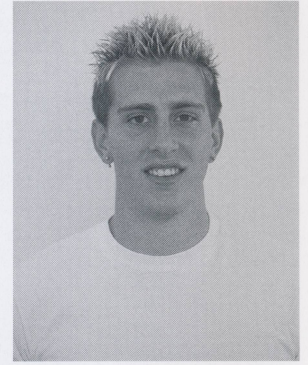

Sam Hirst
Nursing



Shannon Kelley
Business

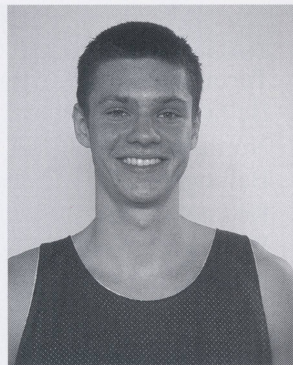

Damian Klosowski
Undeclared Major

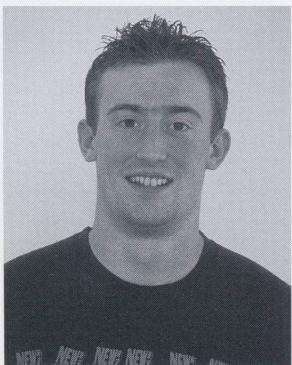

Paul McCarthur
Business Administration

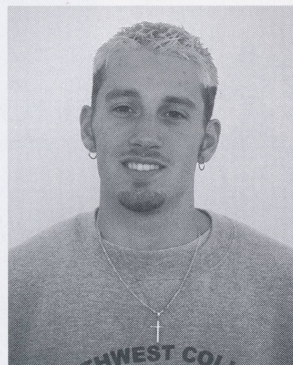

Justin Prohn
Health and Fitness

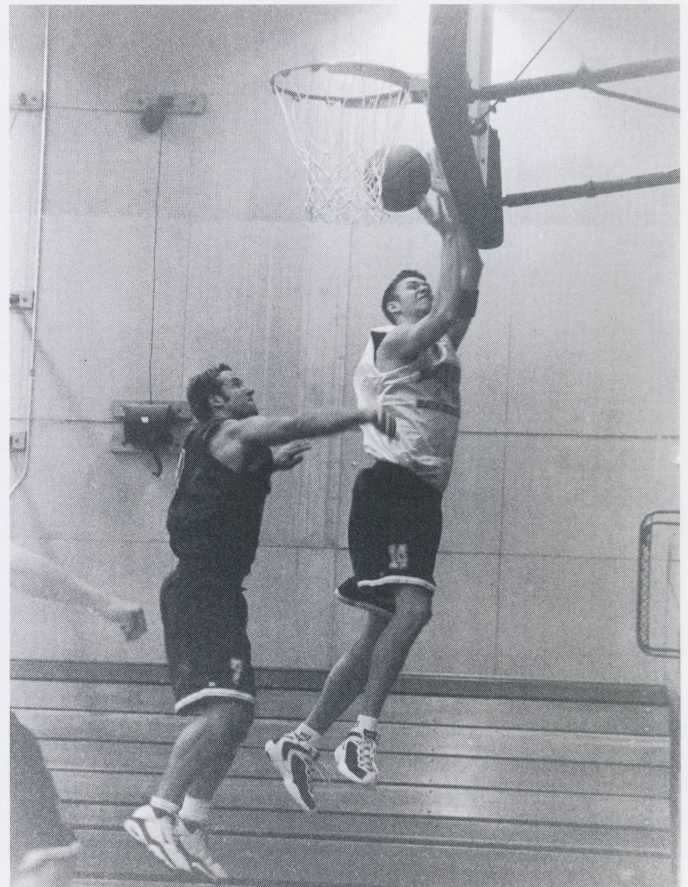

MEN'S BASKETBALL

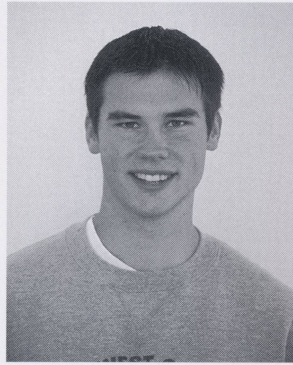

Shawn Skogstad
Health and Fitness



Travis Teeple
Business



John Van Dyke
Head Coach

Coaching Staff:

Head Coach John Van Dyke is going into this first year as head coach for the Eagles. He previously coached at King's High School in the Shoreline area for the past two years. As the coach of the King's Knights, the school placed 4th and 3rd respectively in the State Tournament. Van Dyke was named WIAA co-coach of the year for the 1999-2000 season, at the 1A level. Prior to that he was an assistant coach at Pierce Community College in Tacoma, Washington.

The real overriding purpose of coaching at Northwest College is to provide an opportunity for the young men to grow spiritually, academically, and athletically. Winning on the scoreboard will become a by-product of seeking excellence in all areas of life. Success is defined in the satisfaction of competing at the highest level of one's personal potential. A strong emphasis is placed on building a positive team atmosphere.

Van Dyke has been married ten years and has two children.

Assistant Coach Garth Greiner is also in his first year at Northwest College. Coach Greiner comes to us from the University of Washington where he spent one year as a basketball consultant. Prior to the time at the UW, he was the Athletic Director and Head Basketball coach at Pacific Christian School in SeaTac, WA. Before moving to Seattle, Greiner served as head assistant and JV coach at Victory Christian School in Tulsa OK.

Garth and his wife Holly have been married for five years.



Garth Greiner
Assistant Coach

C. David Elmes, Ed. D. has served as professor at Northwest College since August 1991. Northwest College is an Assemblies of God college located near Seattle, WA. Nearly one thousand students study in majors including religious and ministerial studies, arts and sciences, and teacher education.

Dr. Elmes served as the Dean of Arts & Sciences for three years and is currently serving the college as Vice President of Student Development. He shares his vision with us:

“My vision for athletics at Northwest College is to provide opportunities for all athletes to excel in their sport of choice while they reflect the character of God on and off the field and/or court of competition.”



WOMEN'S BASKETBALL



#	Name	Year	Position	Height	Hometown
3	Maylee Siekawich	Fr	Guard	5'5"	Marysville, WA
10	Kim Swedberg	Fr	Guard	5'8"	Eugene, OR
11	Katy Lockard	Jr	Guard	5'7"	Eugene, OR
14	Wendi Miller	Sr	Guard	5'8"	Corvallis, OR
22	Becky Pilgrim	Jr	For/Post	5'11"	Applegate OR
24	Rachel Nettleton	Fr	Guard	5'6"	Duluth, MN
30	Ramona Smith	Fr	Forward	5'8"	Nasalle, WA
32	LeAnn Swedberg	Sr	Forward	5'11"	Eugene, OR
34	Nikki Hover	Jr	Forward	5'10"	North Bend, WA
40	Liane Leighton	So	Guard	5'7"	Moses Lake, WA
45	Alicia Hamar	Sr	Post	5'11"	Kennewick, WA

Head Coach: Kathy Langston

Assistant Coaches: Mike Eckhart, Marla Johnson

WOODMARK HOTEL
on Lake Washington



1200 Carillon Point Kirkland, Washington 98033
425.822.3700 Fax: 425.822.3699
www.thewoodmark.com
mail@thewoodmark.com



WOMEN'S BASKETBALL



Maylee Siekawitch
Physical Education

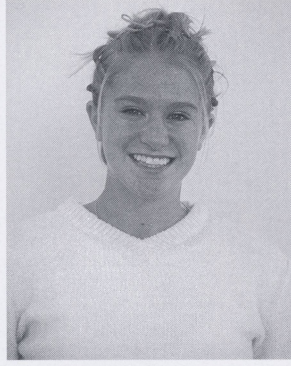

Kim Swedberg
Elementary Education



Katy Lockard
Secondary Education

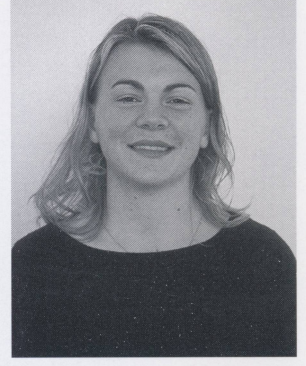

Wendi Miller
Secondary Education



Becky Pilgrim
Elementary Education



Rachel Nettleton
Missions



Ramona Smith
Elementary Education



LeAnn Swedberg
Business



Nikki Hover
Business



Liane Leighton
Secondary Education –
Biology



Alicia Hamar
Environmental Science/
Biblical Studies

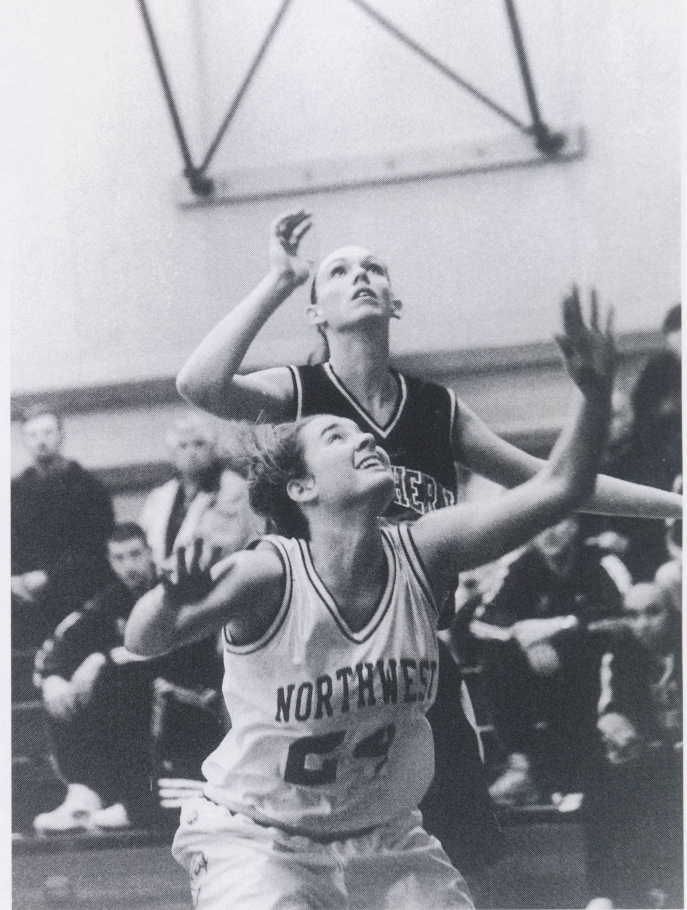

WOMEN'S BASKETBALL



Kathy Langston
Head Coach

Coaches Profile

When asked to write this biographical sketch about myself, I was reminded of the early years of my childhood. As a young girl I always had a passion for sports, so much so, I chose to participate on a boys baseball team. Understand that in the late fifties, this was not acceptable, but because there were not enough young men in our small town I was allowed to play. In high school the closest I could get to a game was as a fan. I knew then that teaching physical education was one of the only ways to be involved in sports. As a freshman in college, I was able to participate in organized sports for the first time. While attending Centralia Community College, I played field hockey, basketball and tennis. I finished my college career at Central Washington State and there I played field hockey and basketball, and in the summer participated on a semi-pro softball team.

I began my teaching and coaching career with two years in Orting Washington. My next job was in Bellevue, Washington, where I spent twenty-eight years teaching and thirty years coaching. In those years I coached swimming for nine years, placing at state in seven of those years. I also coached volleyball and track and field, but my main emphasis was in basketball. In basketball we made twelve state tournament appearances, winning two state championship titles.

When I look back and reflect over those years, it is not the trips to state or even the state titles that I remember, but rather the lives of all those young women that passed through our program. I was blessed to have been raised by wonderful parents who taught me the value of family, and I have carried that with me in all I do. I have always felt that the teams that I coached were simply an extension of my family. The greatest gift I have received is the gift of salvation which came to me at the age of twenty-nine. From then on my desire was to share that gift with as many as would listen. My hope for the young women of Northwest College is that their love for the Lord Jesus Christ will deepen with each day they live. I pray that they will leave this place with a passion to share the gift of Love while on their journey of life.

Mike began his basketball coaching career fifteen year ago as an assistant in the women's program at Sammamish High School in Bellevue Washington. He spent twelve years with the Sammamish women's program, two with the men's program and one year as an assistant at Mount Si High School.

Mike has also been involved in football programs at Sammamish, Eastlake and Renton high schools. He has coached the fast-pitch softball team at Sammamish for the past sixteen years, the last six as the head coach.

Mike has a great gift to see the potential in an athlete and help them reach their best. He brings a passion for coaching and a love of the Lord. Our team and Northwest is fortunate to have him.



**REAL SERVICE FROM
REAL PEOPLE.**

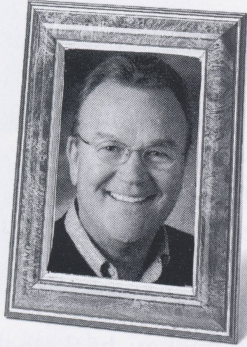

THAT'S STATE FARM.

Don't trust just anyone
to insure your car, see me:

Agent Name, Agent
Address
Phone Number



*Like a
good neighbor,
State Farm
is there.®*

State Farm Mutual Automobile Insurance Company (not in NJ)
State Farm Indemnity Company (NJ) • Home Offices: Bloomington, Illinois



Eagle Athletes thanks you
for your support.

Special Thanks:

Seattle Seahawks
Genie Industries
CBIC Oppenheimer Corp.
Tim and Nancy Wood
Brett and Tambi Wille
Brocks Interior Supply
JD Landscape - Jason Philon

introducing
the best
checking
account
in town

For FREE. For Real. For Keeps.

A "truly free" checking account.

That means no minimum balance, no fee to talk
to a teller and no direct deposit requirements.

- Free Washington Mutual Bank ATM Usage
- Free Access to Telephone Banking
- Free VISA® Check Card

 **Washington Mutual**

Bridle Trails Financial Center
6625 - 132nd Avenue NE, Suite A
Kirkland, WA 98033
phone 425.376.2808

FDIC Insured



FEATURE —

Kristi Brodin is one of the key people in the history of Northwest College Athletics. She is a person who has been a leader, encourager, worker, servant, coach, teacher, and pillar of strength in the last thirty years for Northwest College. We proudly and affectionately honor her in this publication.

In spring of 1970, President D.V. Hearst and Academic Dean Frank Rice learned of a senior PE major and two-sport standout athlete at Seattle Pacific, who, with her strong Christian heritage, might consider a part time position teaching Physical Education at Northwest College. The interview process convinced them that Kristi Brodin was the woman for the job: little did they realize that legacy they were helping to begin.

Commuting from Olympia two to three days a week that first year, 22 year old Kristi took the opportunity to form a women's volleyball team to compete at a one day tournament in Portland for the league of small Christian colleges of which Northwest was a part. Borrowing her parents' car to transport the team, Kristi and her players financed everything on their own in those early years, from team shirts to meals and travel expenses. Within a couple of years, this endeavor grew to regular season competition, which began with matches played as a prelude to men's basketball games.

Having completed her master's degree in Counseling and Guidance in 1976, Kristi became a Resident Counselor in the residence halls, as well as teaching and coaching two sports. The surge of interest in women's athletics during the mid-seventies enabled the league to bring in women's basketball during the 1977-78 season, moving volleyball to the fall. Kristi led her new basketball team to the first ever conference tournament championship in the inaugural season.

In 1984, having won the basketball league, Kristi was pleased to learn that her request to take the team to the National Christian College Athletic Association Division II national tournament would be granted. The team traveled to Tennessee Temple University in Chattanooga and won two of three games to place fifth. After a strong 3rd place finish the next time they went to nationals, 1988 saw the beginning of a stretch of five national titles over seven years. Kristi was honored as national Coach of the Year in 1989.

Meanwhile, the volleyball team was flourishing as well. Breaking into the NCCAA national tournament in 1989 and placing third, they qualified again in 1992, and in 1993 placed 2nd in the nation, narrowly missing the championship in a grueling five game match.

The demands of two-sport coaching atop teaching responsibilities prompted Kristi to turn the volleyball program over to the more than capable hands of Ross Johnson. Meanwhile, as basketball coach and as a recognized leader in the NCCAA, into whose Hall of Fame she was inducted in 1995, she helped to guide Northwest during the first year of full participation in the NAIA, the team made its first appearance ever at the Division I NCCAA nationals, and logged its first NAIA conference victory.

Currently focusing her efforts for the college toward the development of the new PE/Health/Fitness endorsement for the Education program, Kristi continues to serve as the Regional Chair of the NCCAA, where her expertise and years of experience are highly valued.



FEATURE –

As Brett and Tambi Wille left Woodinville High School in search of a college where they could continue their education and deepen their relationship with Christ, Northwest College seemed to be the perfect fit for both of them. They prayed earnestly that God would show them the career path that He wanted them to take in life. The more they prayed, the more they realized that God was calling them both into the ministry. But little did they know that the “ministry” God was calling them into was the public school system in the state of Washington.

It seems as though every day in the news there are stories of violence and weapons among kids, families broken in court by nasty divorces, teenage pregnancy, domestic violence, and the list goes on and on. In the last 20 to 30 years the public school system has taken on a challenge that is above and beyond comprehension. Statistics show that the average student in today’s public school will face more problems by

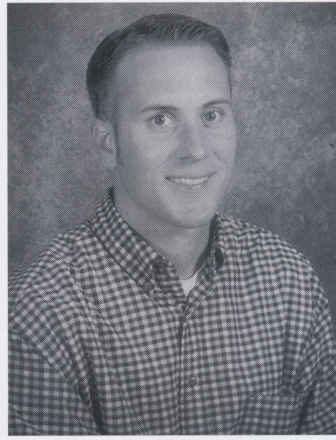

Brett Wille

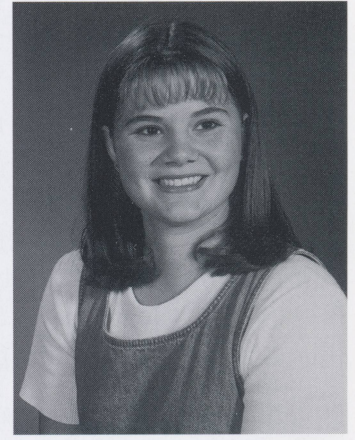

Tambi Wille

the age of eighteen than many of us will face in a lifetime. Teachers, therefore, must be equipped to take on this challenge in order to make a difference.

Both of them (Tambi – teaching fourth grade at Challenger Elementary, and Brett – teaching 8th grade at Monroe Junior High) owe the Northwest College Education Department greatly for helping to prepare them for the challenges of teaching in the public schools. Too many new teachers step into the classroom and are overwhelmed with all of the responsibilities of teaching. That is why the Northwest College Education Department is something that they have never taken for granted. There is no substitute for being prepared. They entered the public schools knowing what to expect. They were ready to meet the different need of each individual student. They were ready to educate parents on the role that they play in the learning process; ready to work with the different personalities of fellow colleagues and staff members; and most importantly, they were ready to be an example for Christ in a classroom full of kids who desperately need Him.

They both want to say “thanks” to the teachers and staff of the Northwest College Education Department for preparing them to be successful in their own “ministry”. They wouldn’t be where they are today without you!

(Brett and Tambi met at Woodinville High School and then chose to attend Northwest College. Both were named NCCAA All-American basketball players during their intercollegiate careers. They were married shortly after graduation and have been great representatives of Northwest College with their accomplishments on the court, in the classroom, and in their chosen profession).

BURGERMASTER

*Supports the Athletes at
Northwest College*

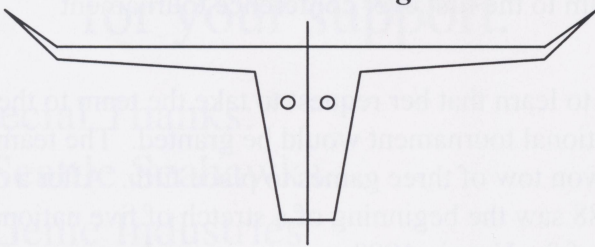

BURGERMASTER, Bellevue

10606 NE Northup Way - Bellevue 98004

BURGERMASTER, University

3040 NE 45th St. - Seattle 98105

BURGERMASTER, Aurora

9820 Aurora Ave N - Seattle 98103

BURGERMASTER, Holman Road

9749 Holman Road NW - Seattle 98117

BURGERMASTER, Shelton

3001 Olympic Hwy. N - Shelton 98584

Serving you Since 1952

Cascade Conference

Originally formed in 1978 as a scheduling alliance for volleyball, the Cascade Conference has evolved into one of the NAIA's most formidable small college leagues. Due to the abolition of the district format as a means of qualification for national championships in 1993, the conference now sanctions competition for men and women in basketball, baseball, cross country, soccer, softball, track and field and volleyball. Conference members include Albertson College, Cascade College, Concordia University, Eastern Oregon University, The Evergreen State College, Northwest College, Oregon Institute of Technology, Southern Oregon University, Warner Pacific College, and Western Baptist College.

Albertson College

Location: Caldwell, Idaho
Enrollment: 750
Founded: 1891
Nickname: Coyotes
Colors: Purple and Gold
Affiliation: NAIA

Oregon Tech

Location: Klamath Falls, Oregon
Enrollment: 2,475
Founded: 1947
Nickname: Owls
Colors: Navy and Gold
Affiliation: NAIA

Cascade College

Location: Portland, Oregon
Enrollment: 325
Founded: 1993
Nickname: Thunderbirds
Colors: Forest Green and White
Affiliation: NAIA and NCCAA

Southern Oregon

Location: Ashland, Oregon
Enrollment: 5,023
Founded: 1882
Nickname: Raiders
Colors: Red and Black
Affiliation: NAIA

Concordia University

Location: Portland, Oregon
Enrollment: 1,000
Founded: 1905
Nickname: Cavaliers
Colors: Navy Blue and White
Affiliation: NAIA

Warner Pacific

Location: Portland, Oregon
Enrollment: 700
Founded: 1965
Nickname: Knights
Colors: Columbia Blue and Black
Affiliation: NAIA and NCCAA

Eastern Oregon

Location: LaGrande, Oregon
Enrollment: 1840
Founded: 1929
Nickname: Mountaineers
Colors: Royal Blue and Gold
Affiliation: NAIA and NCAA III

Western Baptist

Location: Salem, Oregon
Enrollment: 720
Founded: 1935
Nickname: Warriors
Colors: Royal Blue and Gold
Affiliation: NAIA and NCCAA

Northwest College

Location: Kirkland, WA
Enrollment: 1000
Founded: 1934
Nickname: Eagles
Colors: Blue and Gold
Affiliation: NAIA and NCCAA

Northwest COLLEGE

Programs

BIBLICAL LITERATURE
BIOLOGY/ECOINTENSIVE
BIOLOGY EDUCATION
BUSINESS MANAGEMENT & ADMIN.
COMPUTER SYSTEMS ENGINEERING
COMMUNICATION / DRAMA
ORGANIZATIONAL COMMUNICATION
CHRISTIAN EDUCATION
CHILDREN'S MINISTRIES
ENGLISH LITERATURE
ENGLISH TESL
ENGLISH WRITING
ENGLISH EDUCATION
ENVIRONMENTAL SCIENCE
HEALTH CARE ADMINISTRATION
HEALTH - FITNESS
HISTORY
HISTORY EDUCATION
INTERDISCIPLINARY STUDIES
LEGAL STUDIES (PRE-LAW)
POLITICAL SCIENCE
MISSIONS
MUSIC
MUSIC EDUCATION
MUSIC MINISTRIES
NURSING
PASTORAL MINISTRIES
PSYCHOLOGY
RELIGION & PHILOSOPHY
SOCIAL STUDIES EDUCATION
TEACHER EDUCATION / ELEMENTARY
TEACHER EDUCATION / SECONDARY
TESL EDUCATION
YOUTH MINISTRIES

YOU CAN Carry the Call

WITH heart The most important requirement for admission to Northwest College doesn't even show up on our application forms... **because there's no way to measure your heart.** But that is the best reason to come here: because you care. Because you care about following Christ, you care about serving His church, and you care about reaching the ones who are not yet in His flock, even if you have to go to the other side of the world.

WITH head The people who make the greatest impact for the Kingdom of God are those who invest the time and effort to prepare. **There are no shortcuts to a successful life.** It's not easy to learn a new language, to cultivate new knowledge, or to master new skills. But each day you spend, literally using your head, will pay dividends for the rest of your life, and for eternity.

WITH hand The secret of success is in your hands. For it is with your hands that you put to work everything that you have learned. And it with your hands that you share the treasures that have been entrusted to you. The steward who buried his talent was punished. **The steward who invested his talent was rewarded.** After all, the christian life is not for spectators. It's for participants.

To find out more, call **800.669.3781** or visit **www.nwcollege.edu**.

Carry
the
Call

Northwest
COLLEGE

On the east side of **Seattle**