

**2**

**student life**

**16**

**academics**

**62**

**faculty  
& staff**

**74**

**organizations**

sports

102

spiritual

116

campus  
life

124

ads

144





karisma '72

northwest college

kirkland, washington

we have been labeled the searching generation ..... groping for a light in the darkness ..... seeking a way .

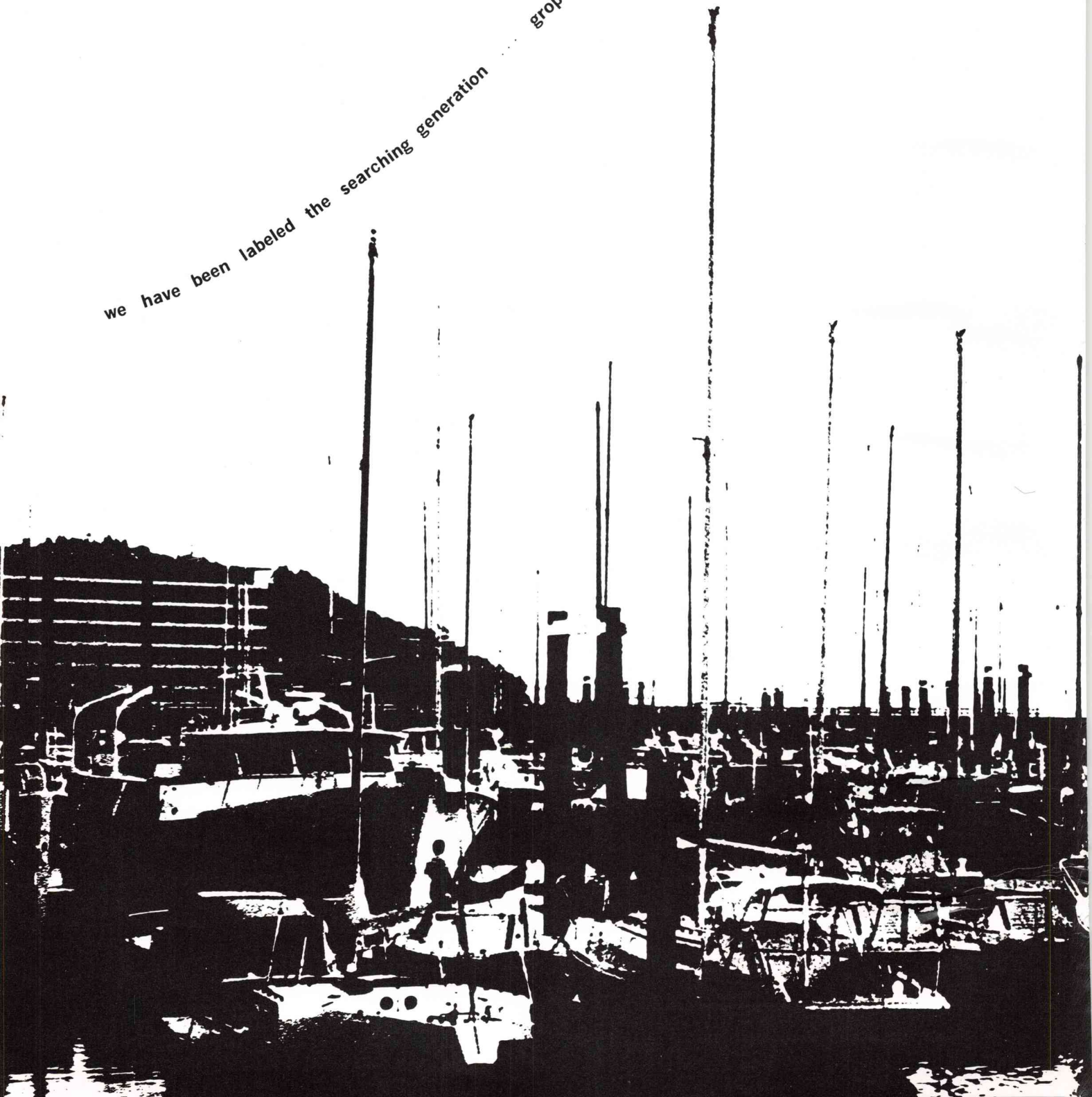

looking for the truth ... in quest of something real in life ... trying to answer life's eternal questions

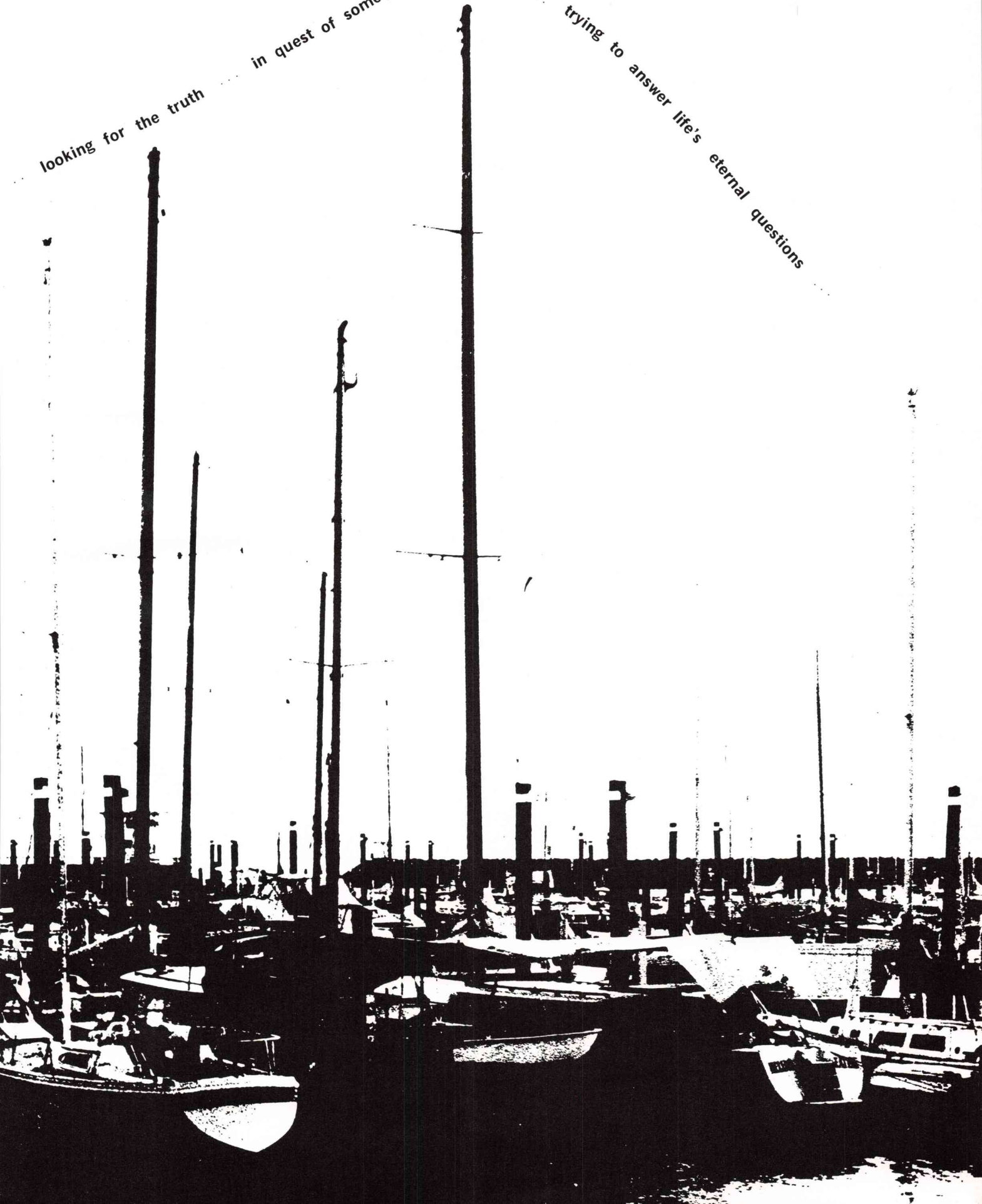

# the DARKNESS of the WORLD



What am I?  
Why am I here?  
Who am I?

The searching questions of my lonely  
hours as I seek my identity . . . to  
know and understand myself.

Why is there life?  
What is life?  
Is it in my blood . . .  
my body . . . my spirit . . . ?  
Is it time? . . . time . . . ?

Endlessly moving on, never stopping,  
never hesitating . . .  
Just accelerating towards the end,  
the finish, the climax, the finale . . .  
But what is the end?  
Where does time vanish to . . . ?





People . . . dying people . . .  
expressionless people, lifeless people . . .  
They crowd the cities,  
the highways, the world . . .  
Morning to night . . . night to morning . . .  
day to day . . . on and on . . . Why?  
To fit into someone's mold  
of what life should be?

Where is the someone  
who can answer my questions?  
There must be someone real . . .  
somewhere . . .  
Someone to love me . . .  
to understand me . . .  
To answer me . . . to show me  
**real life**



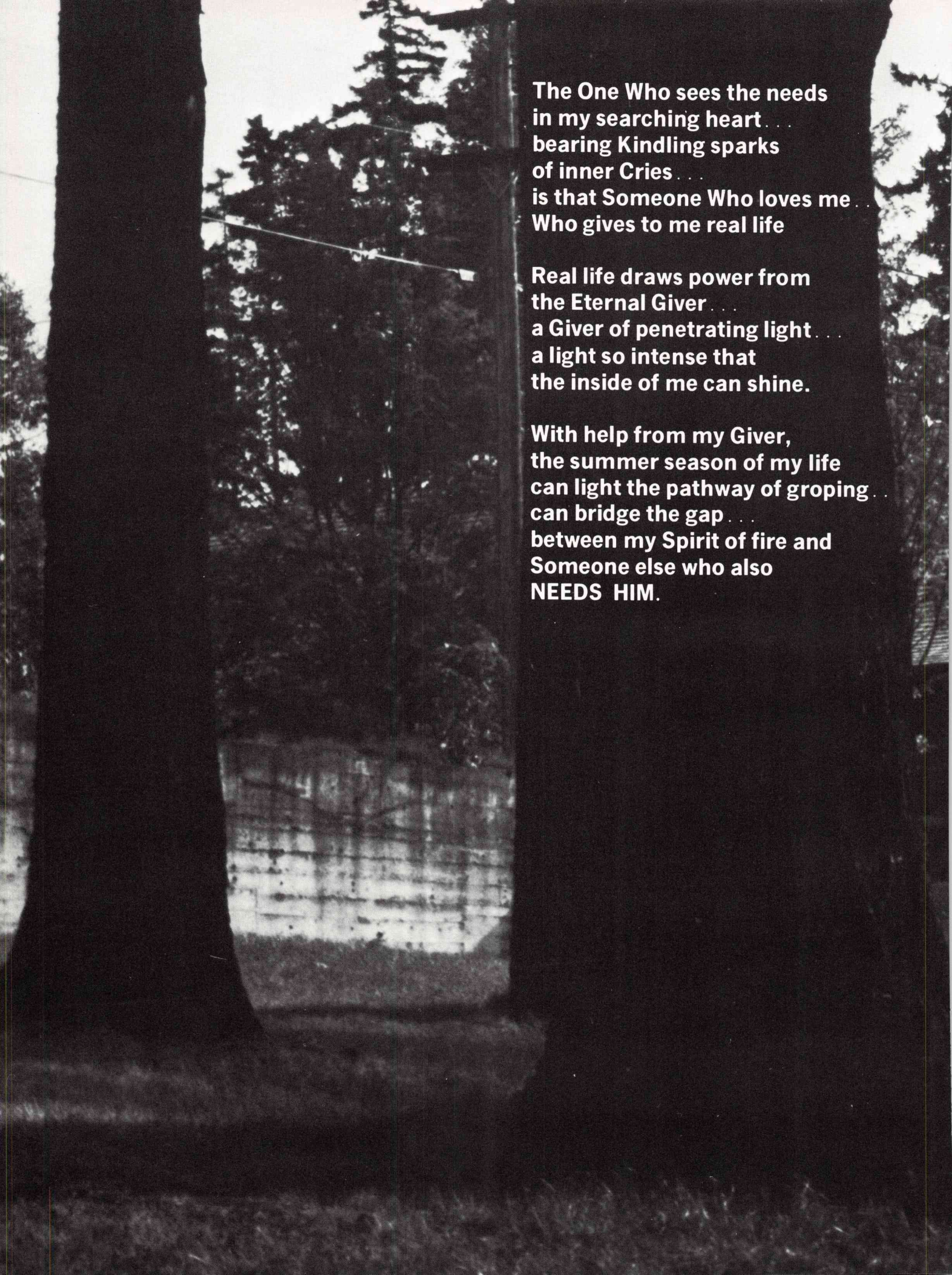

**The One Who sees the needs  
in my searching heart . . .  
bearing Kindling sparks  
of inner Cries . . .  
is that Someone Who loves me  
Who gives to me real life**

**Real life draws power from  
the Eternal Giver . . .  
a Giver of penetrating light . . .  
a light so intense that  
the inside of me can shine.**

**With help from my Giver,  
the summer season of my life  
can light the pathway of groping . . .  
can bridge the gap . . .  
between my Spirit of fire and  
Someone else who also  
**NEEDS HIM.****





**I can strive to fulfill  
the plan He designed  
I can climb mountains behind . . .  
to see where I have been,  
the values I have learned.**

**I can confidently walk  
in weathered paths . . .  
knowing my steps  
have already been  
footed by Him.  
I can discover new concepts  
about what He has planted,  
both in the universe  
and in the beauty of life itself.**

**I can plunge ahead  
in directions that are given to me,  
from His Spirit to  
MY HEART.**

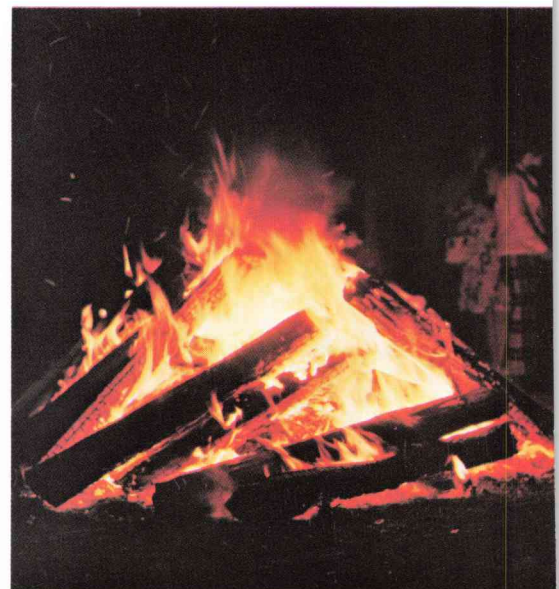



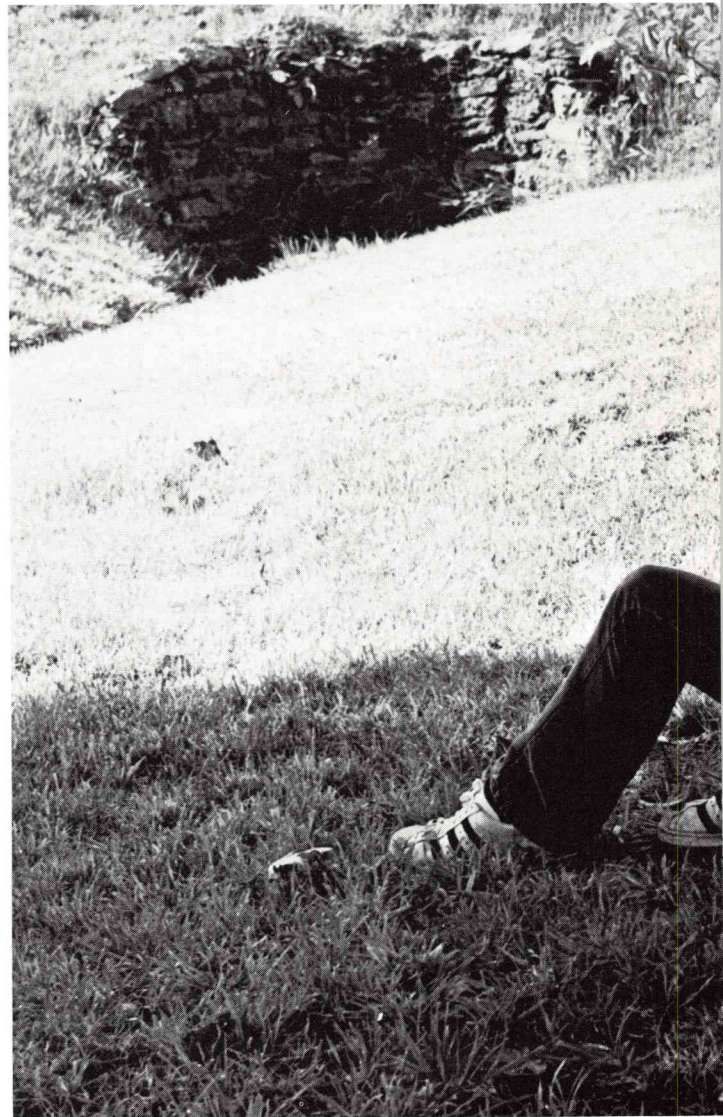
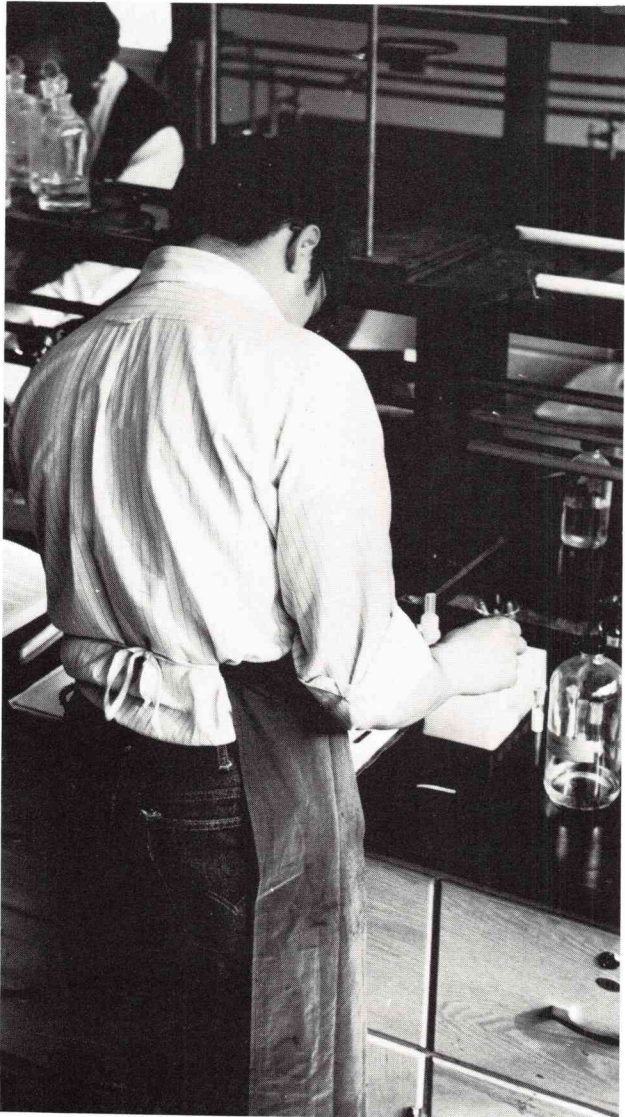

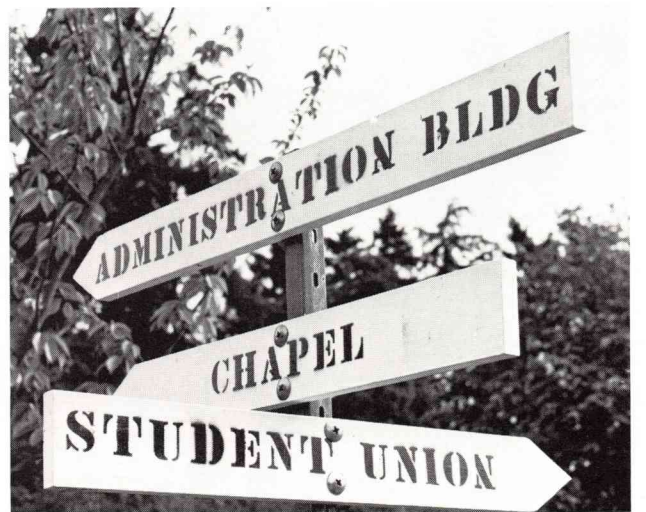
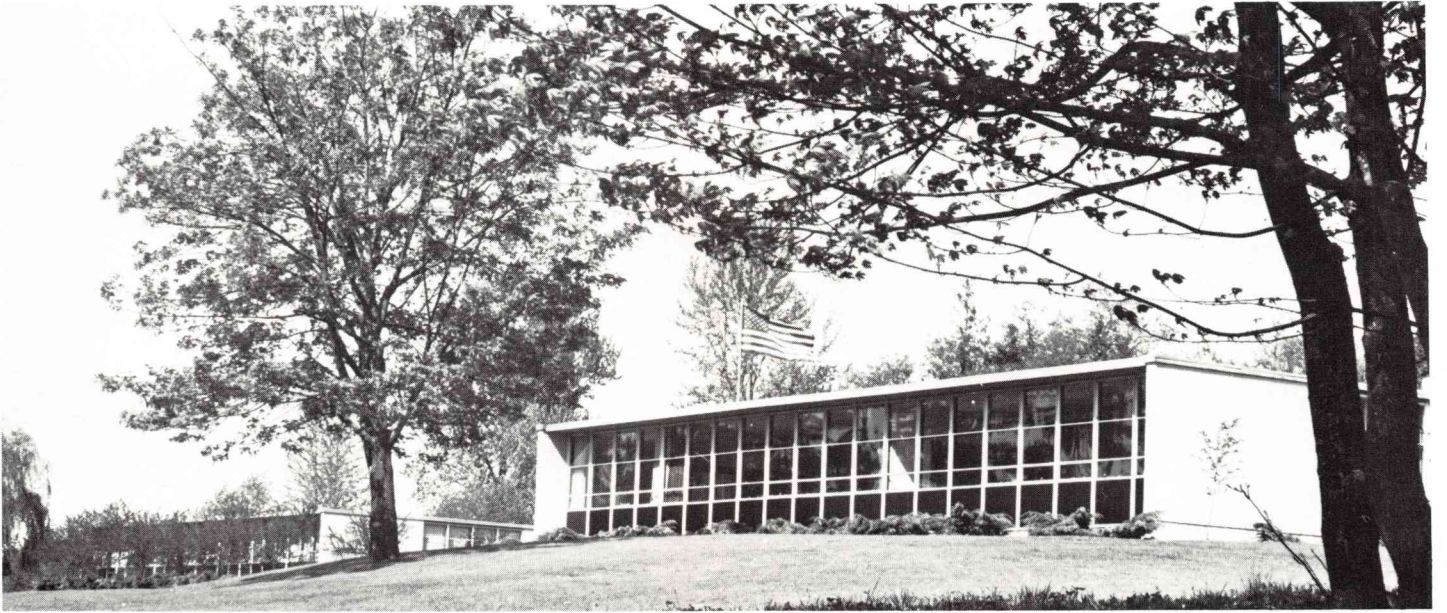

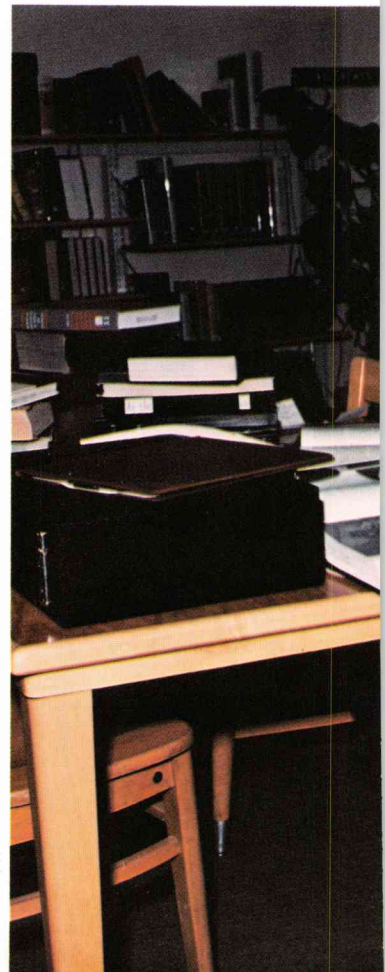



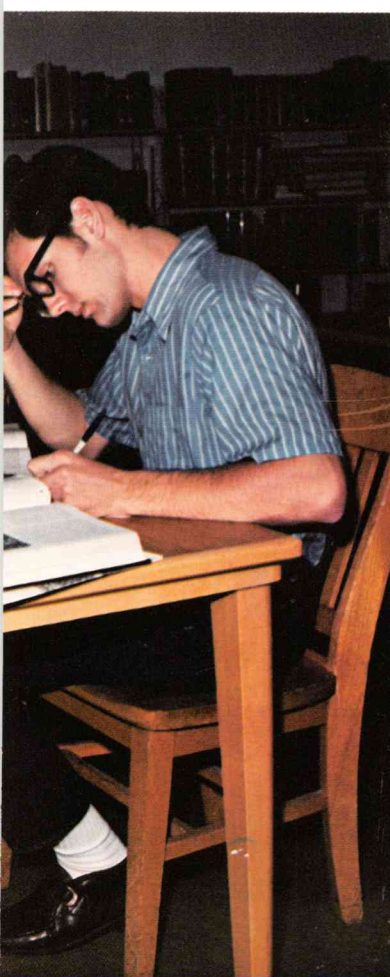

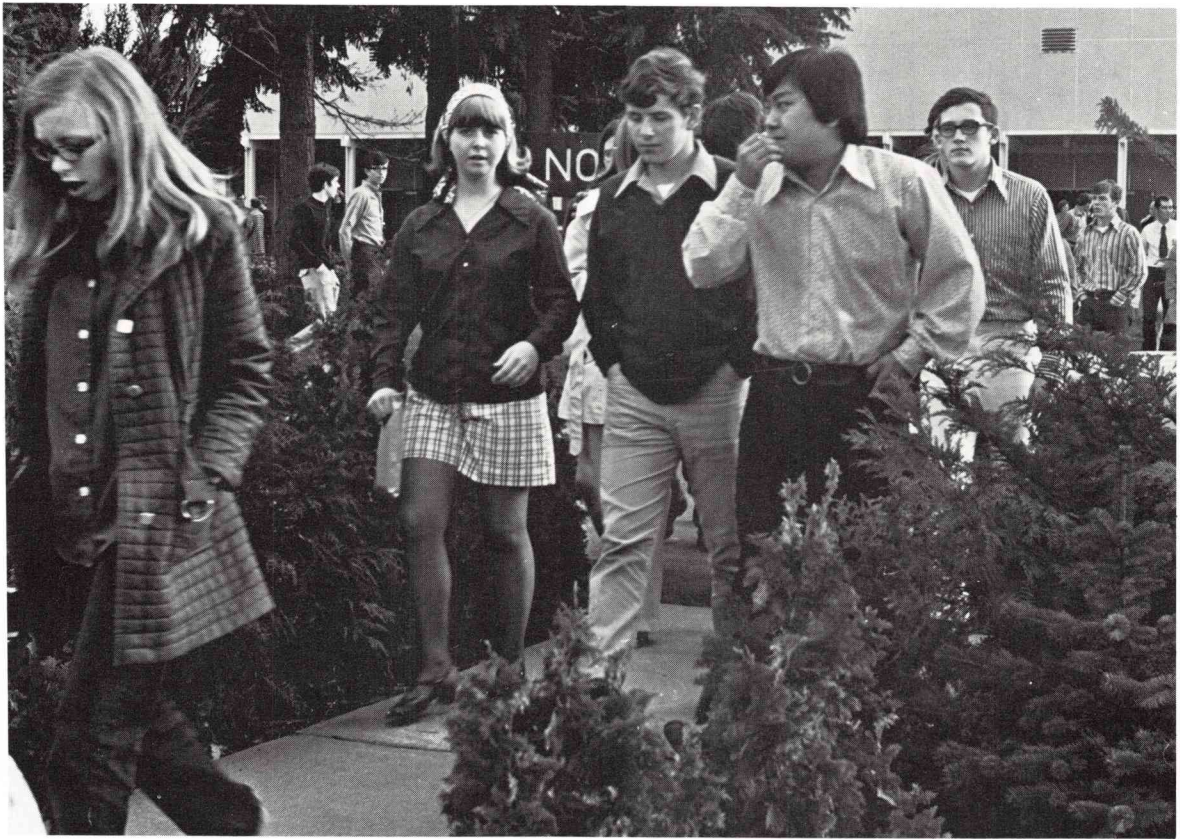



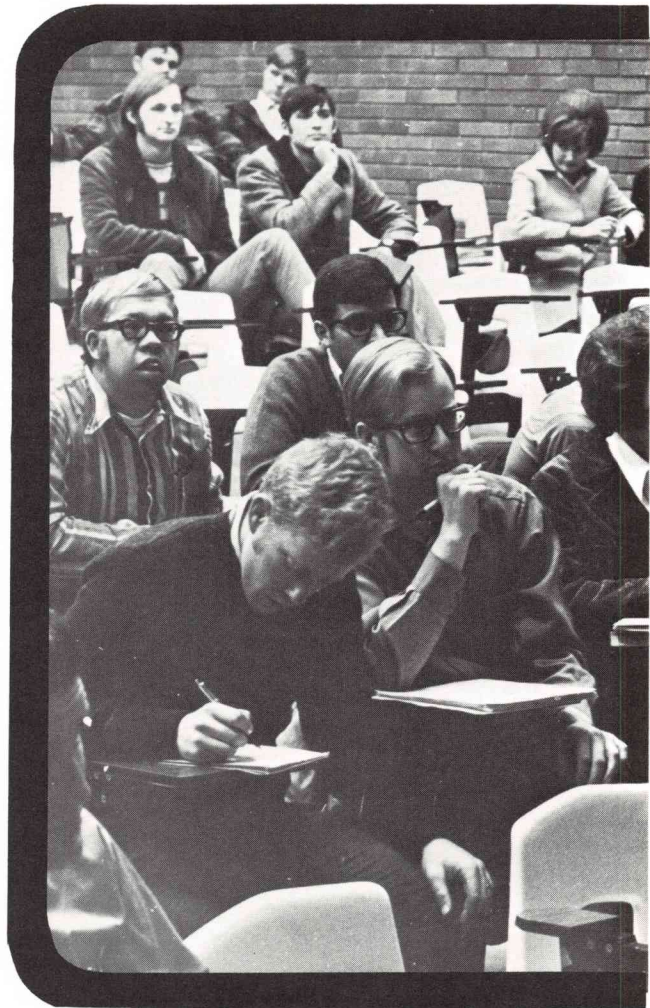

**page  
sixteen**

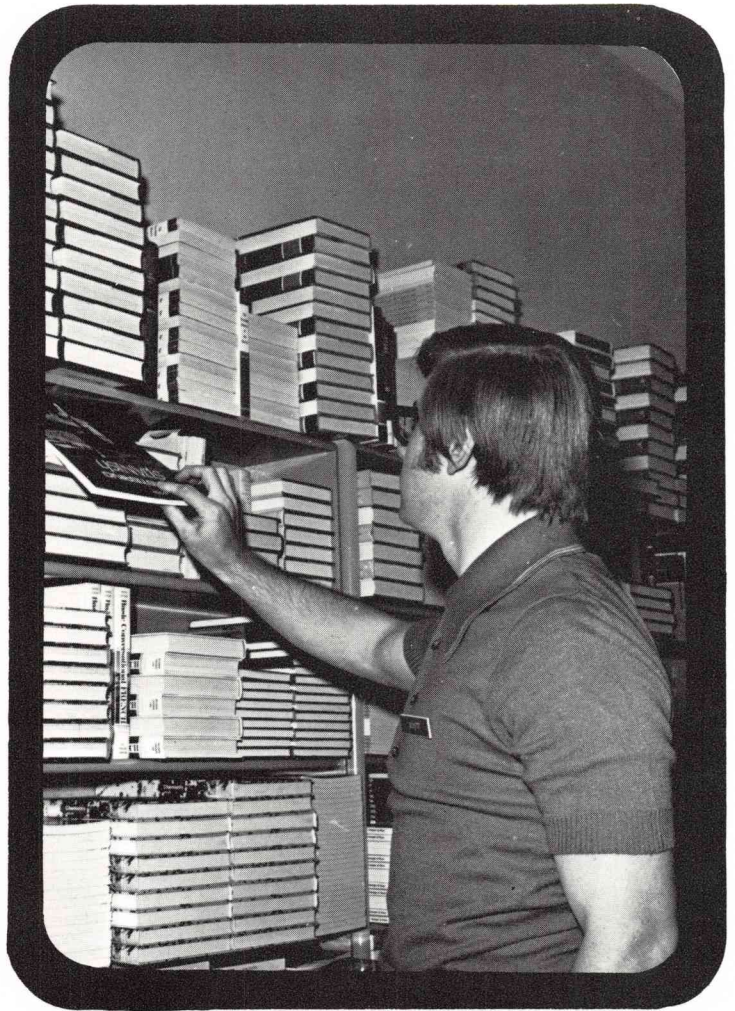
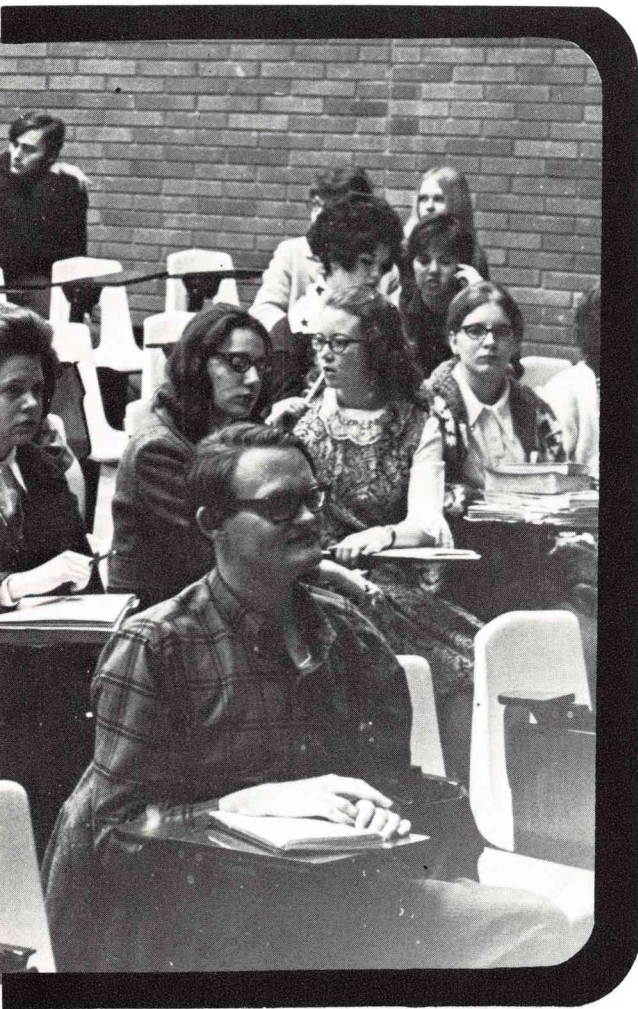

**academics**





## LET THE LIGHT SHINE!

What a difference light makes! It makes possible the beauties of nature: the colors of fall — the golds, oranges, reds and browns; the colors of spring and summer — the shades of greens. Light makes possible the glories of sunrise, the wonders of sunset, and the majesty of the rainbow.

Darkness is the absence of light. The less the light, the more intense the darkness. The more intense the darkness, the more brightly the single ray of light shines. In the midst of darkness, what a difference a little ray of light makes!

Blindness is also the absence of light. To the blind, light is available, but cannot be seen. With extreme difficulty, the physically blind pick their way along life's path. They merit the administration of all who can see and struggle not with such a handicap!

But there is another kind of blindness, the blindness of spiritual ignorance! It is not simply a handicap. It is the absence of divine revelation, of the spirit of wisdom and knowledge, of the truth of God's Word. Many are thus willfully blind. They reject revelation truth. Others have never had opportunity to see the light. The vast majority, it seems, of the world's population are thus afflicted. What a pity to see the blind leading the blind!

But there is a light, and it can penetrate the darkest of hearts! The source of that light is God - the "Father of Lights." This light is the knowledge of truth coming from an illumination by the Holy Spirit and a wisdom in the application of truth to all of life.

In the midst of darkness, the light shining afar off is a promise of hope. What a difference it makes to the weary, confused traveler!

And so it is for the millions of this world. The light of divine truth is the only promise of hope in the gathering darkness. To be seen, the light need not be large; it only need be light — true light.

*W. H. Hurst*  
President

# karisma dedication

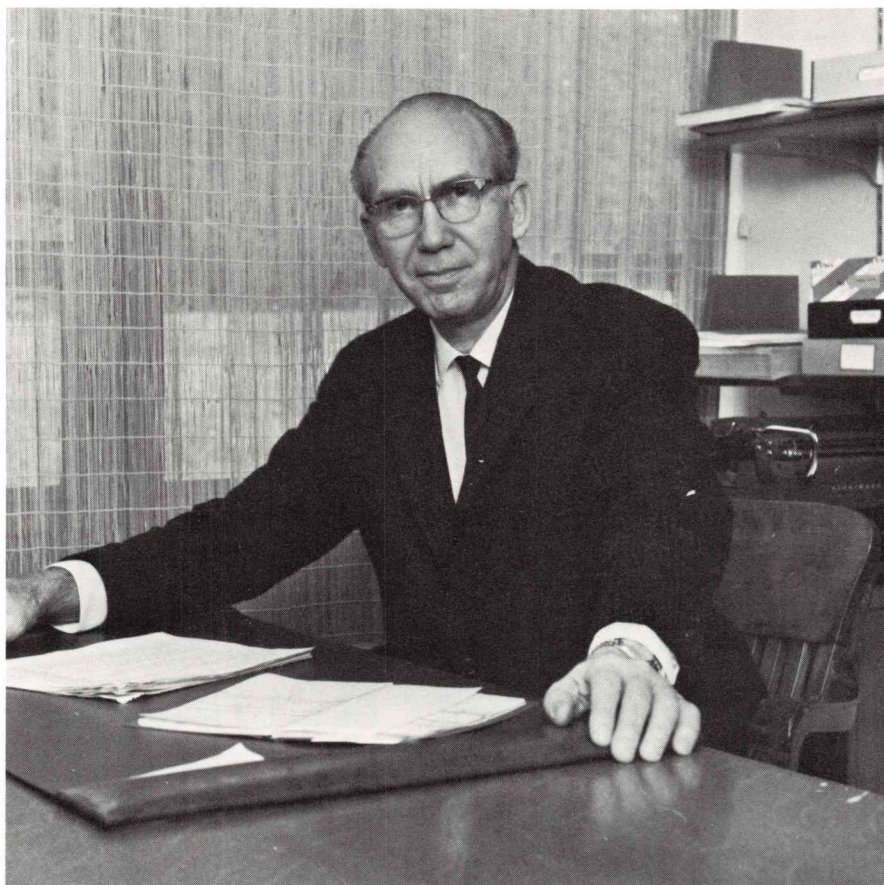

To ask is to be helped. Students have found that Professor Donald Fee is one who is more than willing to help anyone who comes to him.

Perhaps it has been experience that taught Professor Fee to be the great counsellor and friend to the student. He has pastored churches in Oregon and California. In Port Angeles, Washington, he pastored several years. There he saw through to the finished product of a new church.

In the Northwest District, Professor Fee served on the Presbytery during his Port Angeles pastorate. During the years, 1949-1951, he was on the Northwest Executive Committee. He had the position of chairman for the National S. S. Convention Housing Committee in 1949.

1953 marked the year that he joined the faculty of NC. He served as the Dean of Men for a while here and at the same time, served as instructor in Bible and Pastoral Studies. Today, Professor Fee is known as a Bible teacher throughout the Pacific Northwest region.

The completion of the work for his baccalaureate degree was done at NC and the UW. He went on to seminary at Winowa Lake School of Theology in Indiana. There he received his M.A. degree in Theology.

The NC student has found a relevant, interested, and consistent, guiding hand in Professor Fee. There are no airs about him; every student is important to him. Students find that he relates to them on their own level, regardless of what is being discussed. He truly has a delightful sense of humor. If there is one word that could describe Professor Fee, it would be "loveable."

We, as students of Northwest College, are proud to present the 1972 KARISMA in dedication to Professor Donal Fee, for truly he has been "a workman that needeth not to be ashamed, rightly dividing the Word of truth."

(II Timothy 2:15)



**Graduate** (grăd-yōō-ätt) pl. Graduates. 1. A student having completed his or her requirements or is in final year of studies. 2. Misanthropic; antisocial; declines opportunity to interact with underclassmen in terms of dormitory dwelling. 3. Sophisticated; soberly enlightened; airy, especially when near freshmen. 4. Impatient; intolerant; short on capability to cope with trivialities, especially freshmen conversation. 5. Encumbered; under heavy pressure; tends to believe that no grace is sufficient for the requirements at hand. 6. Ethnocentrically egotistical; hears “do ye



likewise” and thinks “amen, freshmen.” 7. Decrepit; unfit, feeble; i.e., can “climb up sunshine mountain” with the children, but can barely walk up the hill to Chapel. 8. Fearfully courageous; bashfully bold; at times wistfully remembers previous years when the future wasn’t quite so bleakly vast. 9. Apprehensive; seized with the realization that “so send I you” has suddenly arrived. 10. Restless; vehemently solemn; anxiously anticipates day when he or she no longer “keeps the faith, baby” but “spreads a little around.”

# GRADS

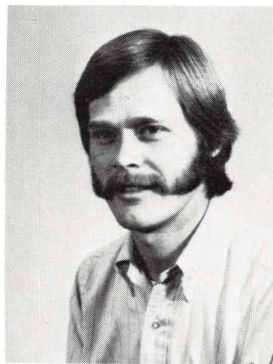
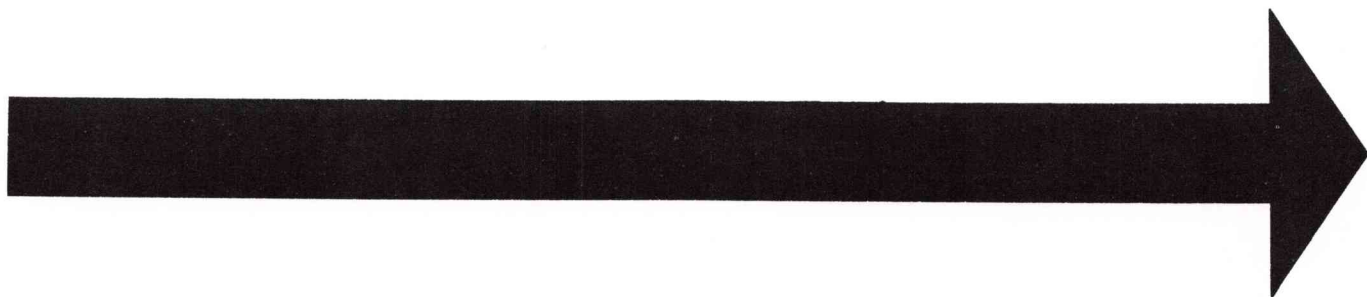

**FRED ANDERSON**  
Bachelor of Arts



**REIKO AOKI**  
Bachelor of Arts



**BIRDIE BALLENGER**  
Bachelor of Arts



**LINDA BANKS**  
Associate of Arts



**BONNIE BATCHELOR**  
Associate of Arts



**BEVERLY BELAU**  
Associate of Arts



**DARILYN BENNETT**  
Associate of Arts

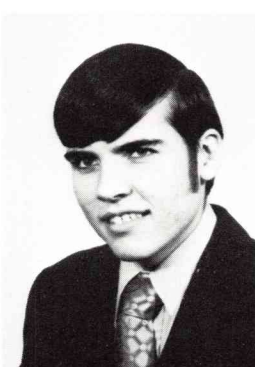

**RAYMOND BRAUN**  
Associate of Arts



**RHONDA BRYANT**  
Associate of Arts

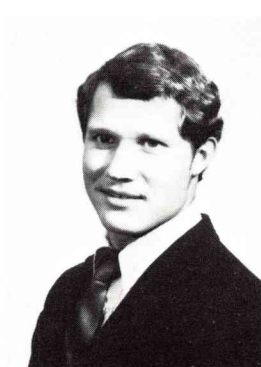

**KENNETH BURNS**  
Bachelor of Science



**EMILY CARPENTER**  
Bachelor of Arts

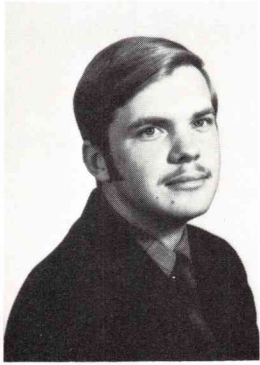

**JOHN CLARK**  
Bachelor of Arts

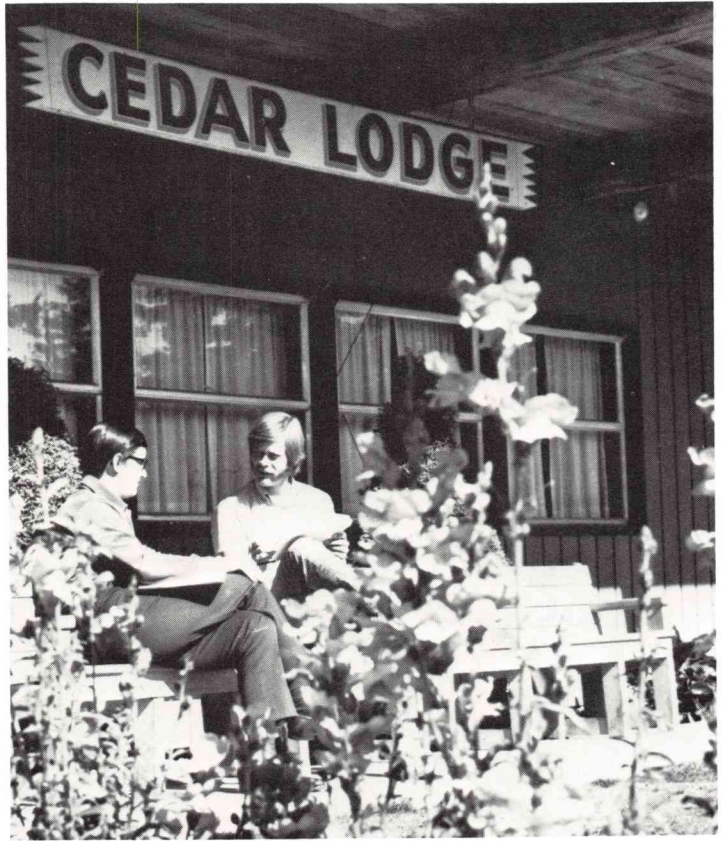

**DONALD COATES**  
Bachelor of Science



**JUDY COGGINS**  
Associate of Arts



**RON COGLIN**  
Bachelor of Science



**JAMES CONN**  
Bachelor of Arts



**SALLEE CONN**  
Bachelor of Arts

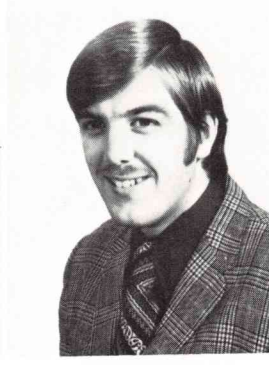

**DANIEL COOK**  
Bachelor of Arts

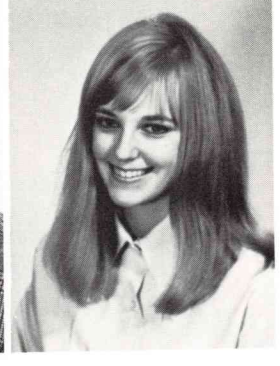

**ROSEANNA COWLES**  
Associate of Arts



**LESLEE CURD**  
Associate of Arts



**ROBERT CURL**  
Associate of Arts



**KARAN DAY**  
Bachelor of Science

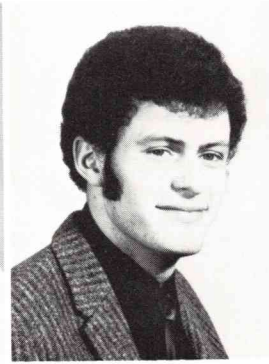

**DAN DICKSON**  
Associate of Arts



**DONNA DUGONE**  
Associate of Arts



**JUDI EMERSON**  
Associate of Arts

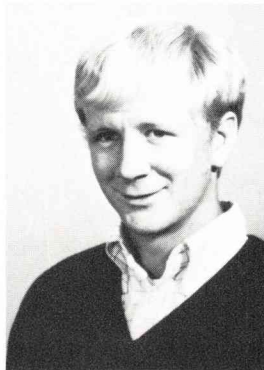

**WARREN ERICKSON**  
Bachelor of Arts



**CHUCK FOSTER**  
Associate of Arts

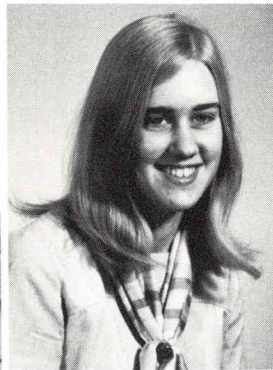

**BONNIE GANGWISH**  
Associate of Arts



**KARLA GEBERT**  
Associate of Arts



**JIM GILES**  
Associate of Arts



**JERRY GILLOCK**  
Bachelor of Arts



**GENE GONZALES**  
Associate of Arts

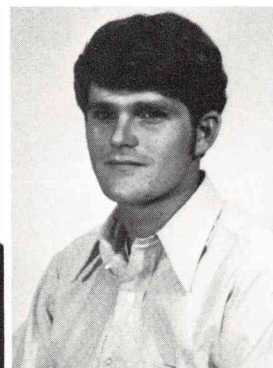

**MARY GUNDERSON**  
Bachelor of Arts



**ROBERT HALVERSON**  
Bachelor of Arts

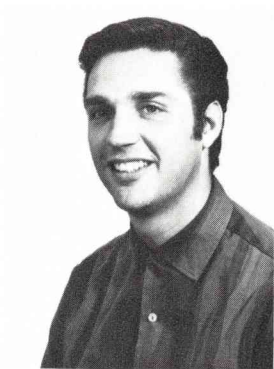

**STEPHEN HAMILTON**  
Bachelor of Arts

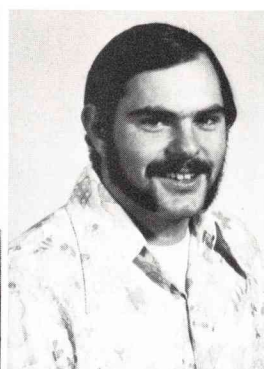

**WALTER HARRELL**  
Bachelor of Arts



**JAN HAUGLAND**  
Associate of Arts



**WELDYN HOUGER**  
Bachelor of Arts

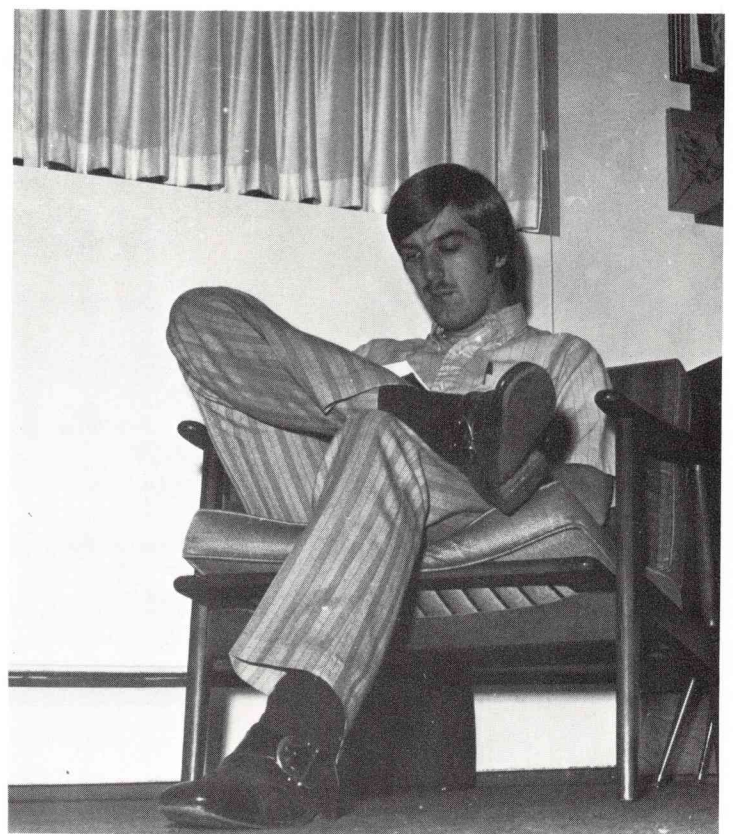



**BECKY HULKA**  
Associate of Arts

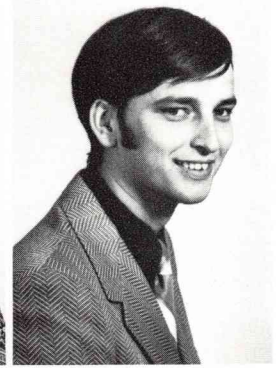

**PAUL HULKA**  
Bachelor of Arts



**WALTER ILYIN**  
Bachelor of Arts



**PHILIP JAQUITH**  
Associate of Arts



**GWEN JOHNSON**  
Bachelor of Arts

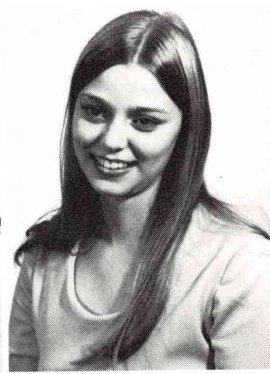

**MARCI KAISER**  
Associate of Arts



**KATHY KINLOCK**  
Bachelor of Arts

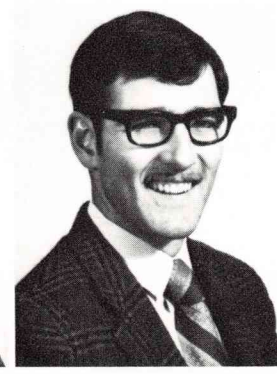

**MICHAEL KINLOCK**  
Bachelor of Theology



**WENDELL KRUGER**  
Bachelor of Arts

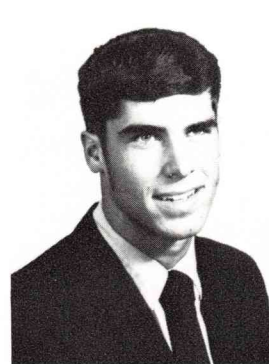

**TIMOTHY LANDIS**  
Associate of Arts



**LOIS LINDEMULDER**  
Associate of Arts



**DIANNA MOE**  
Associate of Arts



**CAROL NASH**  
Associate of Arts



**JAMES NEEDHAM**  
Bachelor of Arts

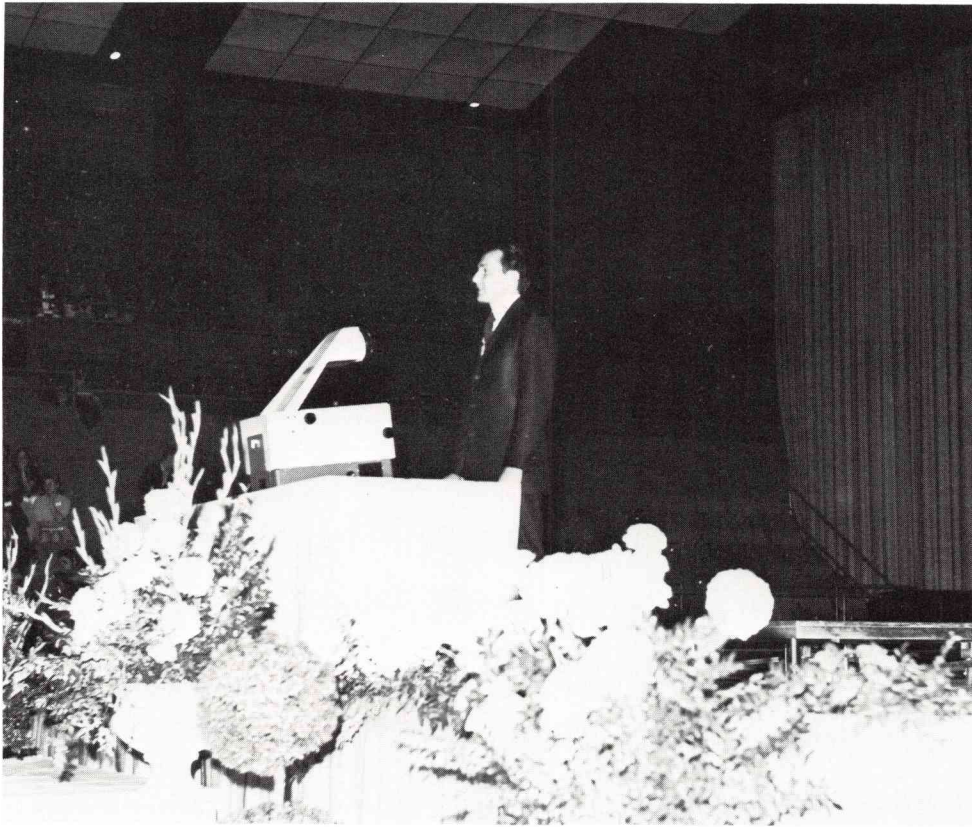

Bill Gothard, Instructor, Basic Youth Conflicts, Nov. 8-13, 1971

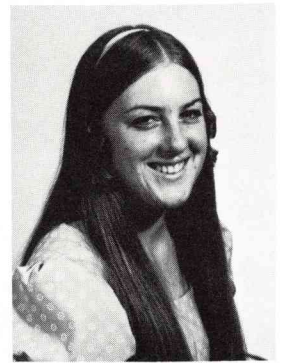

**NANCY NYBERG**  
Associate of Arts



**KEN O'BRIEN**  
Bachelor of Science



**REBECCA OLSEN**  
Bachelor of Arts

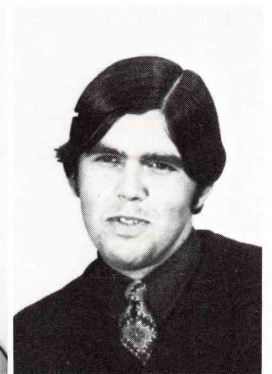

**ALVIE ROBBINS**  
Bachelor of Arts



**LINDA RODGERS**  
Bachelor of Arts

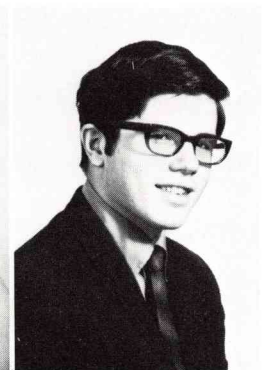

**DAVID RODLI**  
Associate of Arts

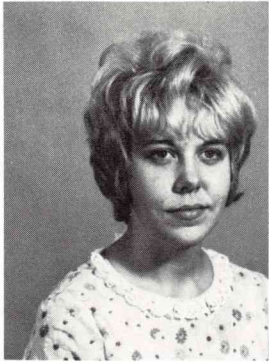

**JANET RUCKER**  
Bachelor of Arts



**DIANA SAVAGE**  
Bachelor of Arts



**STEVE SCHEFFER**  
Bachelor of Science

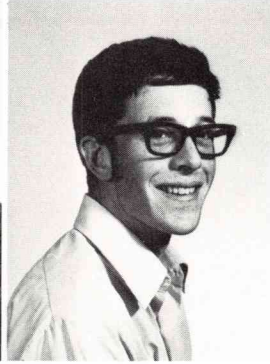

**JOHN SCHROEDER**  
Associate of Arts



**SHELLEY SCHROEDER**  
Associate of Arts



**MARY SHELLBERG**  
Associate of Arts



**DONALD SMITH**  
Bachelor Arts

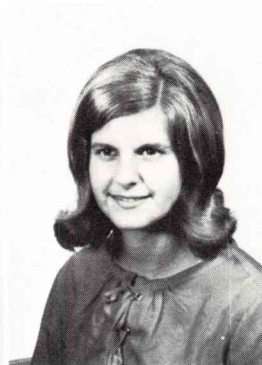

**ROSEMARY SWANK**  
Bachelor of Arts



**BONITA THOMAS**  
Bachelor of Arts



**BRUCE THOMAS**  
Bachelor of Arts



**KRISTINA THOMPSON**  
Bachelor of Arts



**C. P. TITUS**  
Bachelor of Arts



**LINDA VALNES**  
Associate of Arts



**KATHLEEN WALLOTH**  
Associate of Arts



**BARBARA WARNEKE**  
Associate of Arts

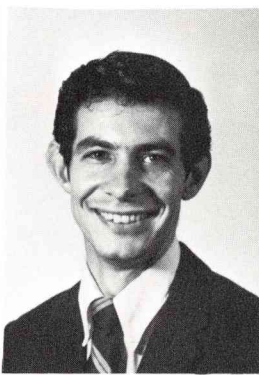

**GARY WATNE**  
Bachelor of Science



**LINDA WATSON**  
Associate of Arts

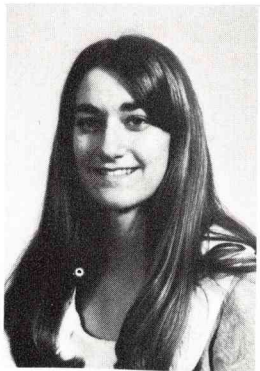

**SANDY WILLIAMS**  
Associate of Arts

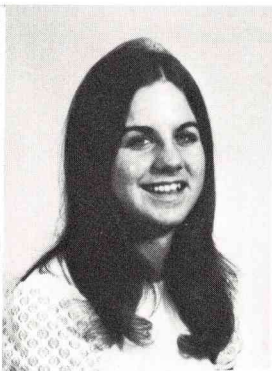

**BECKY WOOD**  
Associate of Arts

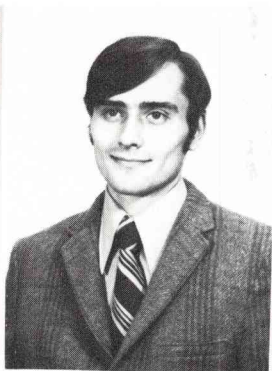

**DARRELL WOOD**  
Bachelor of Theology



**DIANNE WOOD**  
Bachelor of Arts



**STAR SPANGLE**  
Doctorate of Democracy





# seniors

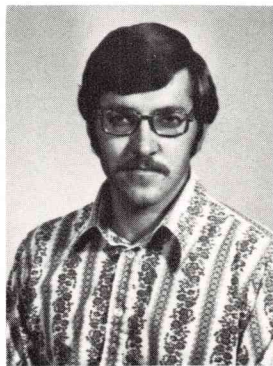

GENE ANDERSON



WAYNE FISCHER



THOMAS HALL



BEVERLY HENDERSON



CRIS JACOBSON

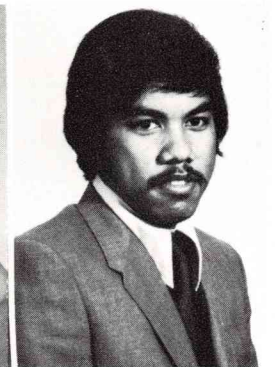

GLENN MADAWI



LAUREN OLSEN

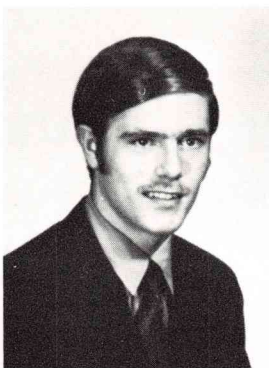

MARC PEARSON



MARYLOU PEDERSON



NORA LEE ROZELL

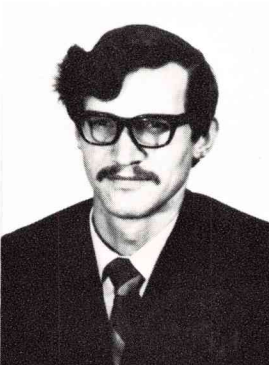

MARTIN WOHLWEND



CHAC WU

**Junior** (jōōń-yer), pl. Juniors. 1. A student having acquired enough credits to academically be positioned in his or her third year of study. 2. Nonchalant; calloused; insensitive, i.e., has developed immunity to discordant vibrations commonly impressed upon the auditory organs produced by “special numbers in song” during morning’s Chapel. 3. Ethereal; imponderous, portrays abstract methods obtrusively distracting general thought train of professor and fellow students alike. 4. Satirical; ironic; realizes position of leadership now possessed as a resident assistant. 5. Example; pattern; prototype; commonly expends more energy

in preparation for Freshman and Sophomore socials than for own class. 6. Plausible; hollowly double-faced; pharisaical; inspires freshmen at devotions to resist temptation induced by opposite sex in order to stabilize study habits, yet next day expends entire afternoon lounging in Perk's Lounge. 7. Comprehensive; constantly aware of exact number of personal late minutes acquired to date. 8. Occupied; busy; lacks sufficient time for even priorities. 9. Studious; applies wisdom now uses library facilities to aid study habits. 10. Master of theoretical philosophication, and twenty-seven other nice, long, sophisticated-sounding words.

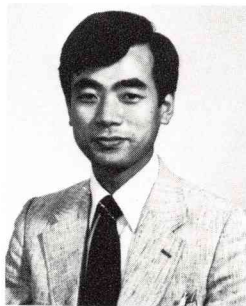

MIKIO AOKI

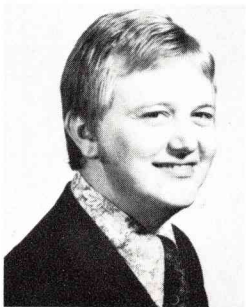

TOM CRABTREE

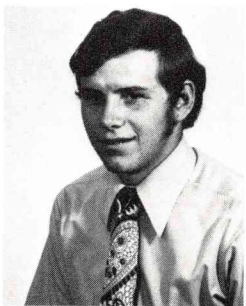

DALE DYCK

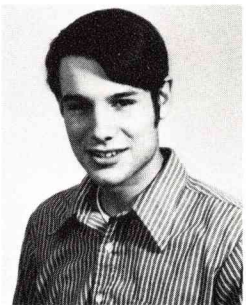

GRANT HILL



NORMA LEE



SUE BEAMAN



RALPH BJUR

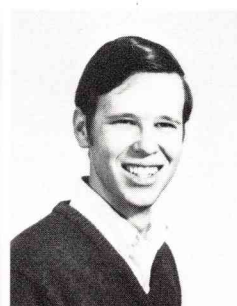

NEAL BRAND

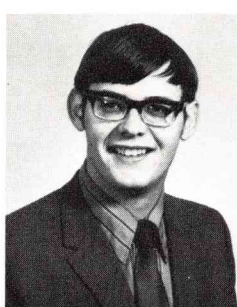

DAN CRAWFORD



JOYCE CRUSON



BILL DARLINGTON



DARRELL ELLIOTT

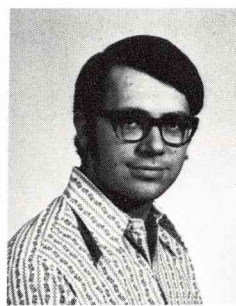

DICK EVANS

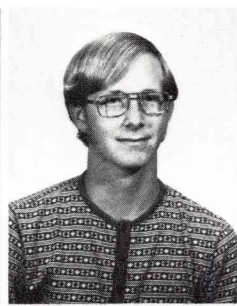

RODNEY FISCHER

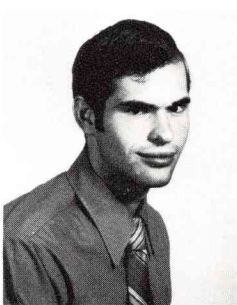

KEITH HIXSON



RICH HULSE



MARY JACKSON



DAVID LIEURANCE

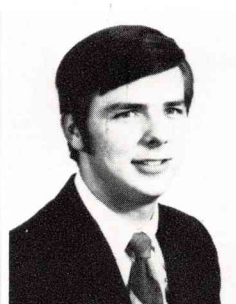

ROBERT LINDQUIST

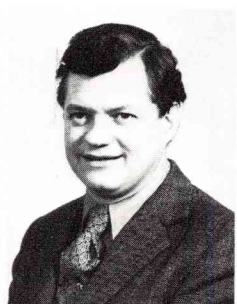

RONALD LINDSEY

# JUNIORS



MELVINA BUHLER



BETTE JO DEMKOVIC

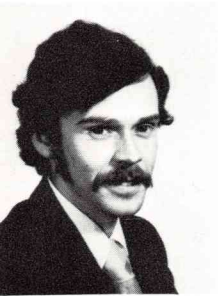

GORDON FLETCHER



DAVID JENSEN



ORIN MARSH



MOLLY WOODBURY

DALE DYKE

EARL NASH



NATHAN CLARK



KAREN DIXON



LOREN HAMAR

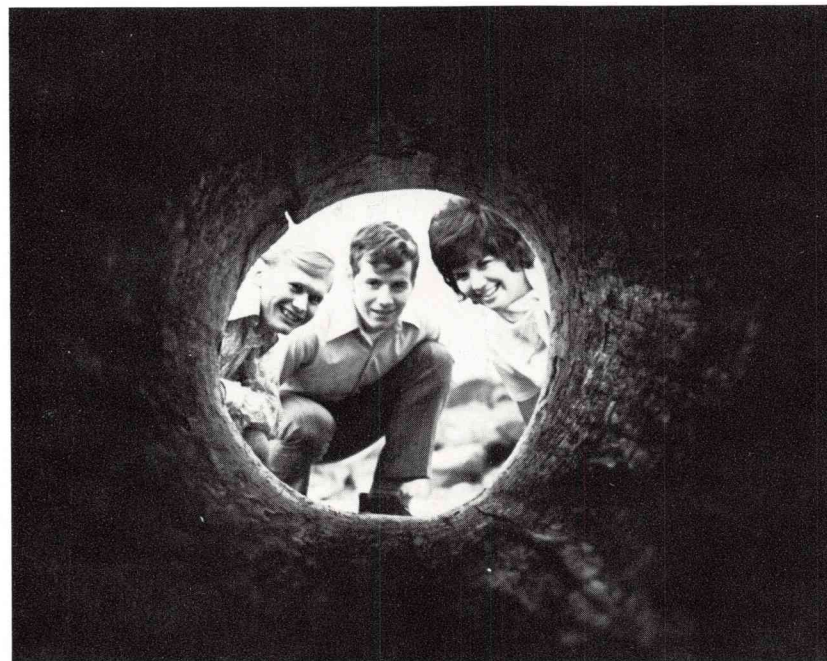

EARL NASH-JUNIOR CLASS PRESIDENT  
DALE DYKE-VICE-PRESIDENT  
MOLLY WOODBURY-SECRETARY-TREASURER



WILMA KNIGHT

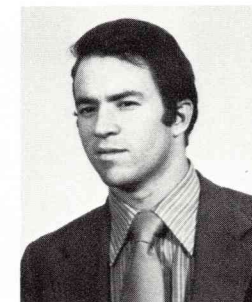

WALTER MASSEY



BARBARA MAY

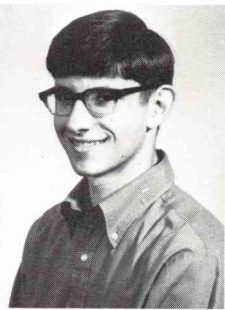

ALLEN MENAKER



SCOTT McDONALD

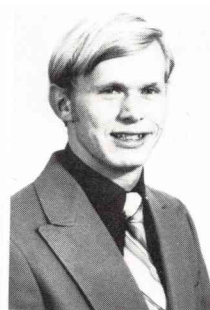

EARL NASH



SHARON NELSON



LINDA PEARSON

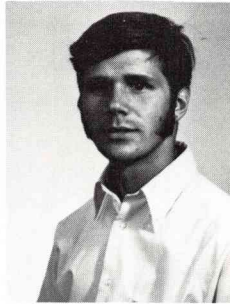

DAVID RISTOW



EVELYN SMITH



JOHN TOBIN



MOLLY WOODBURY

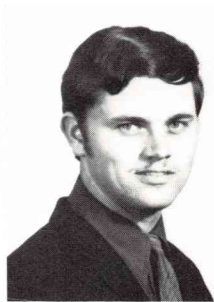

THOMAS PENDLETON

DAVE PHILP



DAN SAPP

ROBERT SHORES



WAYNE SUMMERS

PHILIP THOMPSON

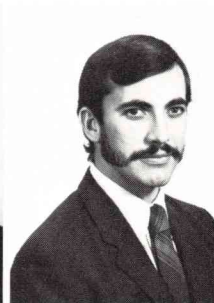

LOREN WAGGONER

JAMES WHATLEY



BRADLEY WORDEN

PAUL WYLDE

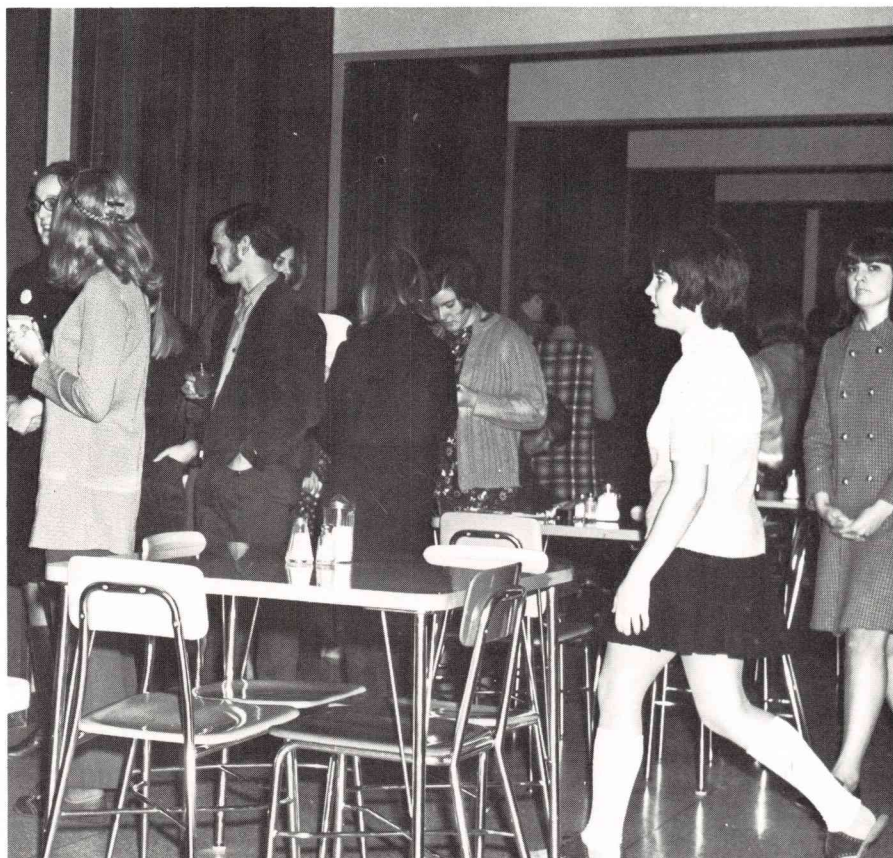
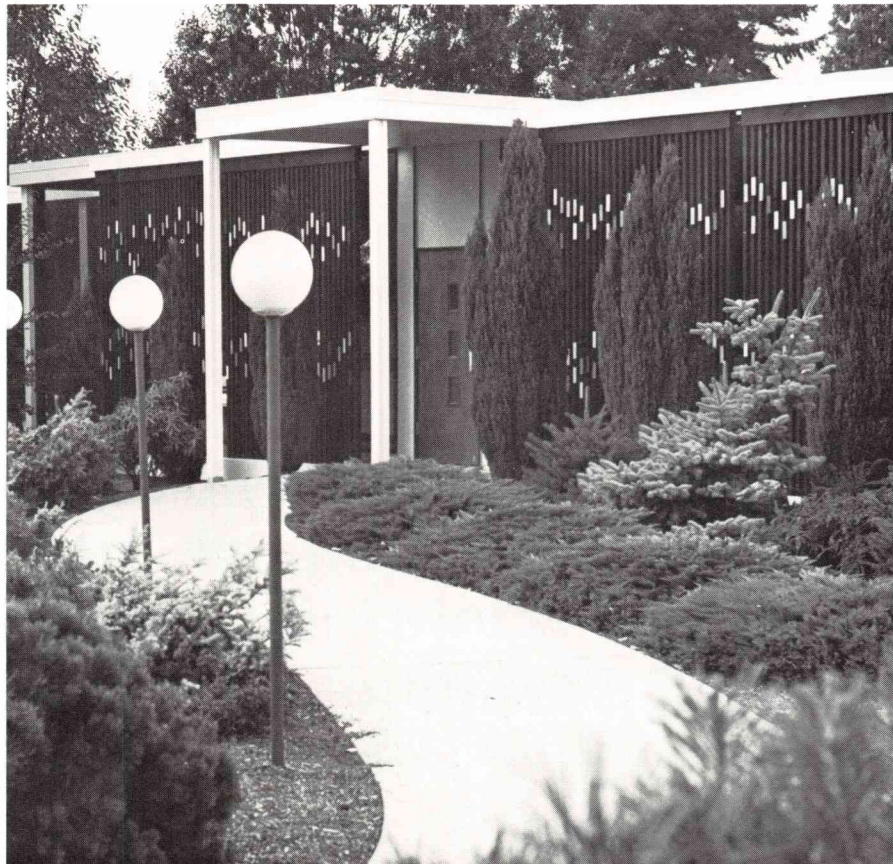

**Sophomore** (sŏf'-mŏr), pl., -res 1. A student having acquired enough credits to be successfully into his or her second year of study. 2. Pretentious; vain; airy, i.e. attempts impression of intellectual superiority; ostentatious. 3. impostor; usurper of knowledge, i.e., appears to know thoroughly subject matter in question without prior knowledge. 4. Dreamer; seeker; visionary, i.e., wishes other means of acquiring credits were available beside studying. 5. Realist by necessity; therefore applies self-discipline to academics. 6. Rationalist; creates logical alibi



for utilizing the allowable 25% non-attendance. 7. Festive; jovial; frolicsome; merrimentative, i.e., while partaking of cafeteria creations employs, "Eat, drink and be merry, for tomorrow you may die." 8. Incredulous; skeptic, doubtful, having overcome prior gullibility. 9. Socially aware; has discovered painfully that the most influential way to expend Friday evening is not consuming idle time in an empty Perk's Lounge. 10. Growing, maturing, tending to cling more to "Keep the faith, baby" rather than the "baby faith."

# SOPHOMO

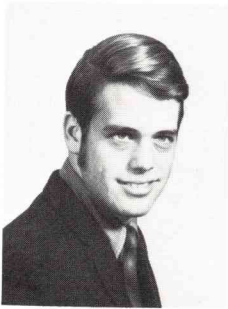

STEVE BJORKLAND



RAY BLACK

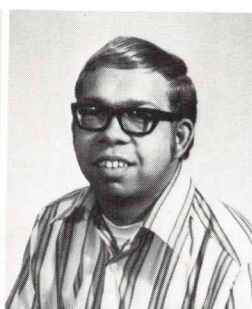

JAMES BOOK



ELICIA CANNON

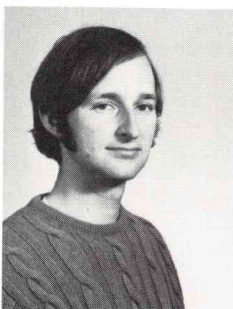

RICHARD CARY

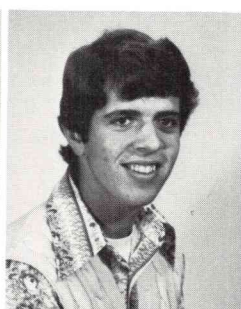

ROBERT CLARK



MARILYN DAHL

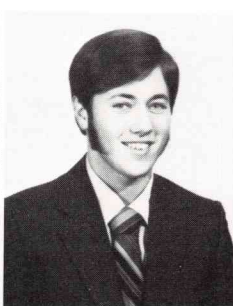

ERVIN DALAN

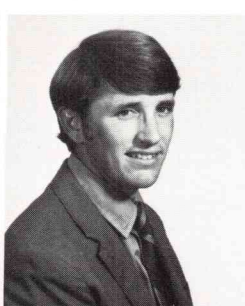

PHILLIP DIXON



**Sheryl Ignell** and **Rich Israel** Sophomore Class Sec. Tres. and Vice-President.

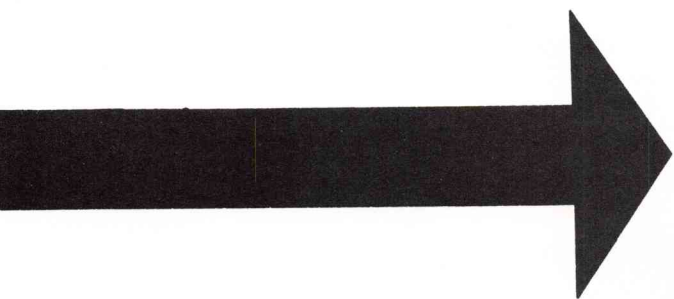

# RES

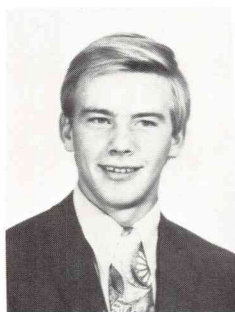

DAVID ABERCROMBIE



BEVERLY ACKERMAN

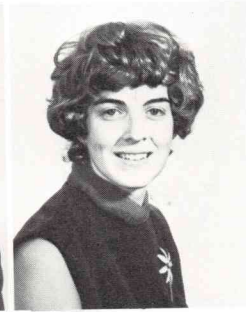

BEVERLY ASHBY

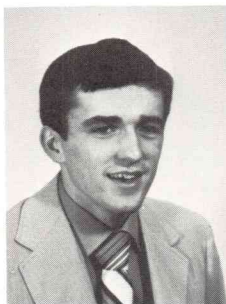

MIKE AXTON



KATHY BODTKER



RUTH BENSON



SANDRA BRITT



THOMAS BUSH



DEVERETT BUTRICK

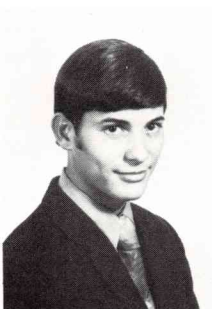

ROGER COHRS



DOUG COLE



DUANE CRAWFORD



LINDA ELLIOTT

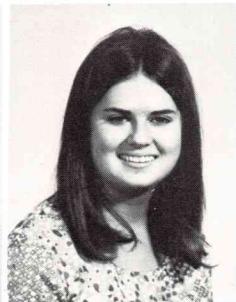

DEBBIE ERICKSON



ERVEN ERICKSON

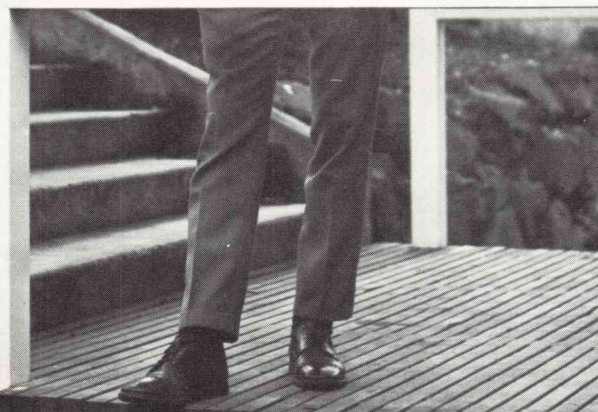

Mark Haines, Sophomore Class President

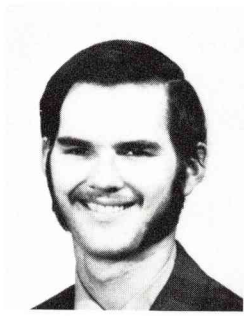

DAVE EYLANDER

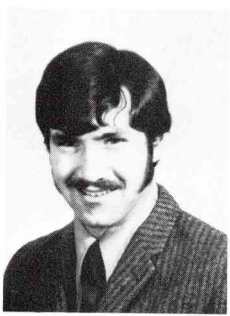

JIM EYLANDER

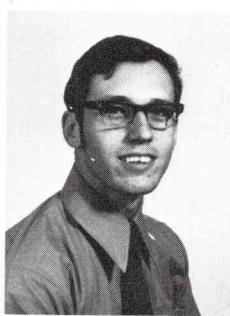

MYRON FESLER



RUTH FIFIELD



JUDY FLATHERS



JIM FOX

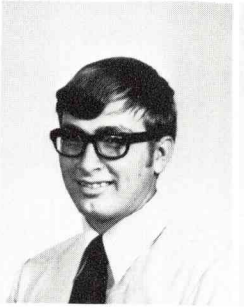

JOHN GAMLEN



DIANE GAZELEY



JOHN GLASS



IRENE GONZALES

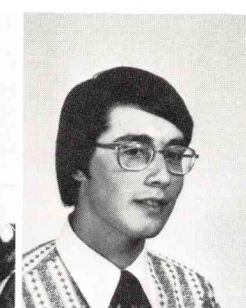

CAL GREER



DEBBIE GREISEN



STEVE HOWARD



STEVEN HUFFEY



RUTHIE INGRAM

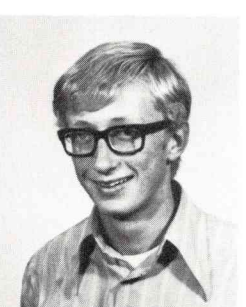

RICH ISRAEL



KATHY LIND



BONNIE LYON

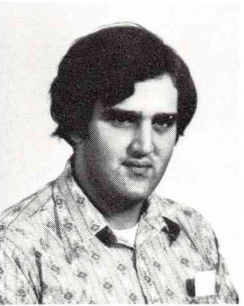

DON FREE



MARK HAINES



CAROLYN HULSE



JENNIFER FRICE



MELODY HINES



SHERYL IGNELL

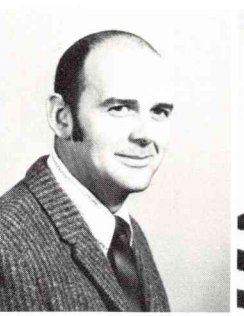

PHIL ISRAELSON



PATTY JOHNSON

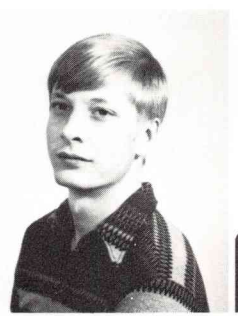

ARNO KAPLAN

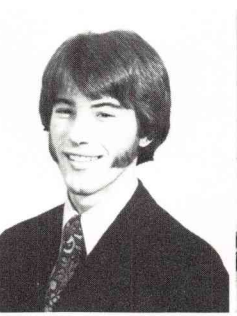

ROGER KESKEYS



ELAINE LANTZ

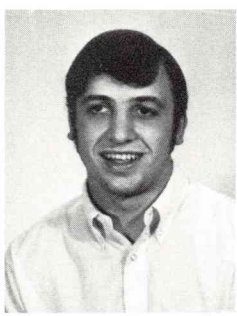

DAVE LARSON



JERRY MADDICKS

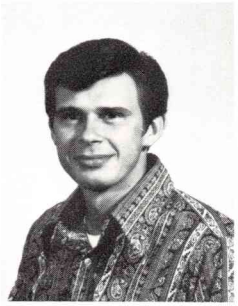

RODNEY MEHRER



JEANETTE MERRIMAN



JERRIE MEYER



LADONNA MILLER

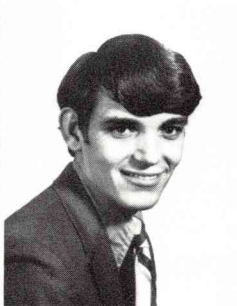

LARRY MOORE



ROSE MOORE

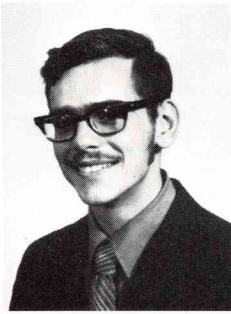

AL NOTTER



ELLEN OLIVER



ROGER OSTREM

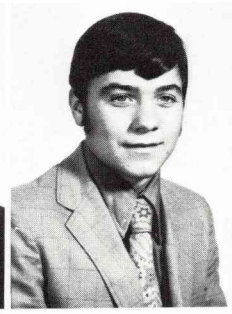

BLAIR OVERTURF



DAWN PATTERSON

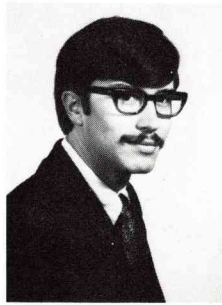

CECIL PRATT



BOB PRUITT



BECKY REESE



SUE REIDT



HOWARD ROBINSON

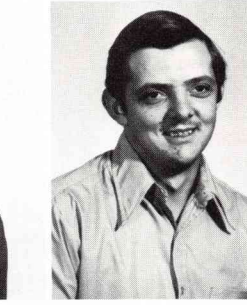

CLYDE SAGER



DALE SUTTER



DUANE THOMAS



PAULA WHITTEN



TONI PERKINS

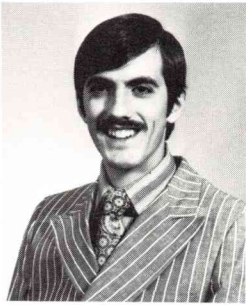

LYNNE PILGRIM



GLEN STARCHMAN



TIM STEWART



ROSS TEGART

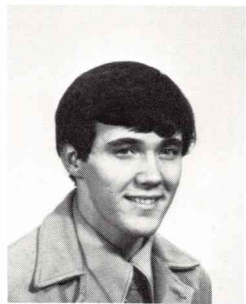

TOM TEWALT



WILLIAM THOMPSON

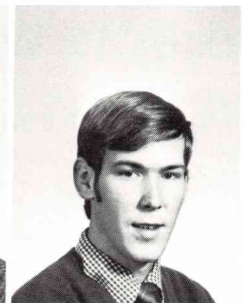

ED UHLES



VICKI WHITTEN

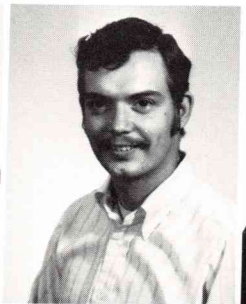

DANIELS WILLIAMS



PAUL WILLIAMS



FOREST WILSON



JIM WIRKKALA



CHARLES WOLF



**Freshman** (frěsh'-măn), n.; pl. -men (men).

1. A student during his or her first year, as in high school or college. 2. (allegorically), the picture of facial confidence and mental uncertainty; an irrelevant description of academic stability. 3. Object of social discrimination; "guinea pig" for indisputable upper classmen jokes; gullible, dupe. 4. Procrastinator; prefers to defer devotion to proper collegiate habits, i.e., postponement of studies to the point whereupon necessity prevails. 5. Brave, courageous; projects will-power, i.e., proceeds to fail examination after frantically studying entire night prior to aforesaid examination. 6. Mischievous; crafty; provoker; example, via "holy terror", forces



bad vibrations of “holy wrath” to be emitted from superior (resident advisor). 7. Detective in nature; discovers, i.e., perceives true physical size of the “Big Wheel”. Also, engages in “grapevine detection” concerning roommate’s latest prospect. 8. Mystic; psychic; searches into the unknown for the known; daily profound conclusions parallel wisdom presented by the Resident Assistant during previous evening’s devotions. 9. Knowledgeable; wise, wisdom-acquiring, i.e., learns that God’s plan is for today and not to be waited for until tomorrow; deduces that spiritual perfection is a process, not an accomplishment. 10. the beginning of the end result. syn., see inexperience, novice, underclassman.

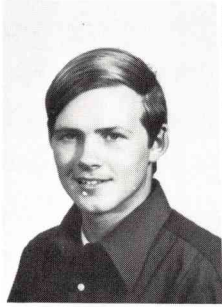

STEVEN ALSUP

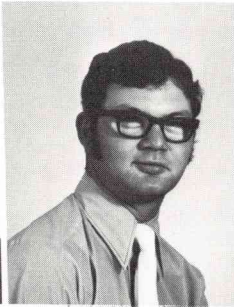

DAN ANDERSON



JULEEN ARMSTRONG



DARRELL ARNESON



JOHN AST

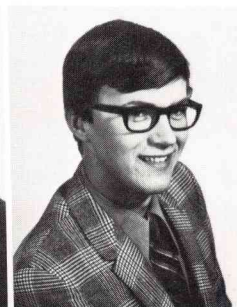

STAN BARTEL

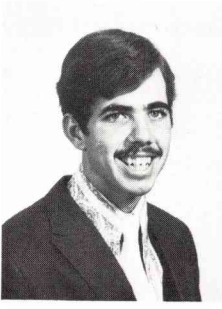

JAY BEAMAN

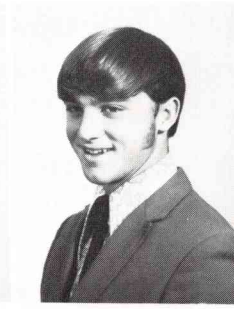

DARRELL BEEBE

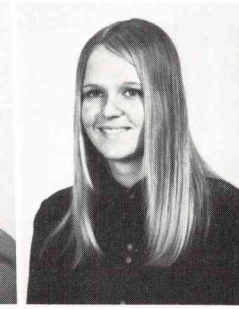

PHYLLIS BENNINGHOFF

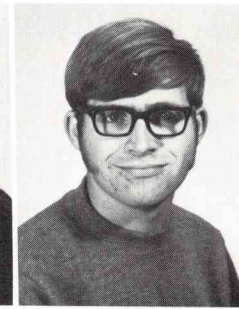

BERNHARD BJORNSEN

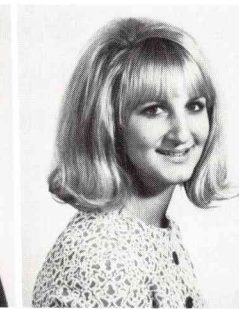

VICKIE BOS

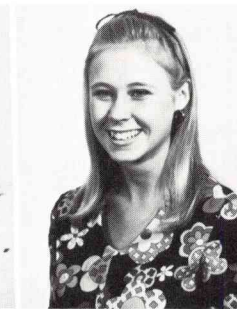

BECKY BRANSFORD



ALBERT BROOKS



Linda Boyer and Zane Mortimer Freshmen Class Secretary-Treasurer and Vice-President.



JIM BROWN

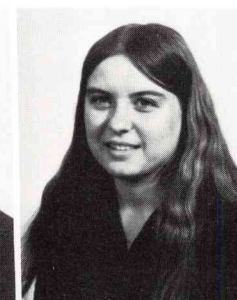

BONNIE BUNN

FR



KEN CARLSON

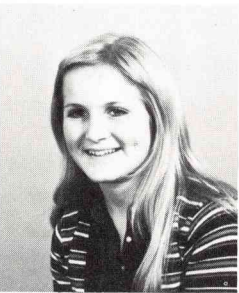

TINA CARLSSON

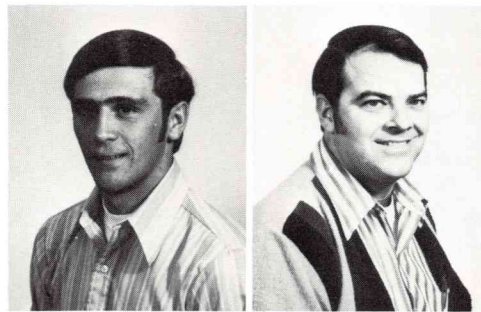

BILL BATES

RONALD BAUBLITZ



LINDA BOYER

STEVE BRODEHL



PATRICIA BURKETT

LONDA BURLESON

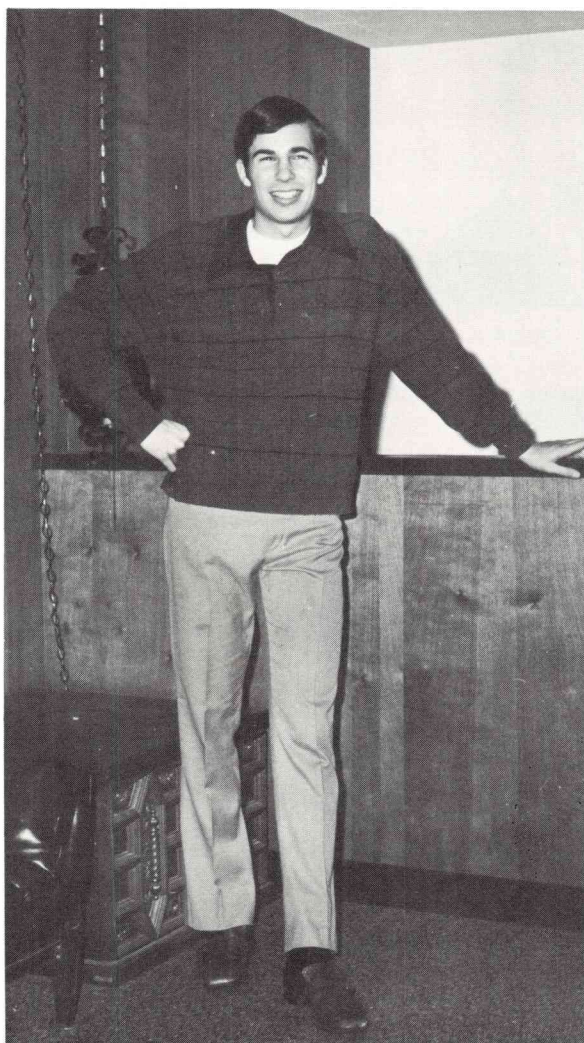

Alex Hill Class President

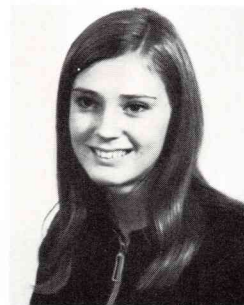

SHARENE BEAGLE



CINDY BRODERON

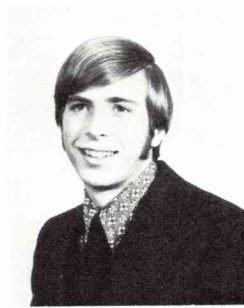

RANDY BURTIS

# ESHMEN

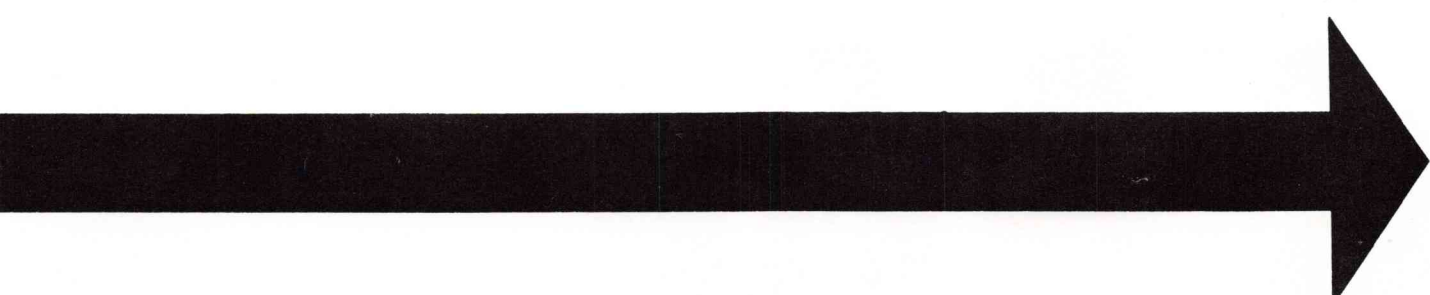



MICHAEL CARPENTER

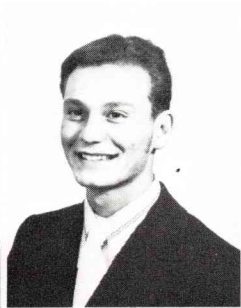

DAVID CASSAR

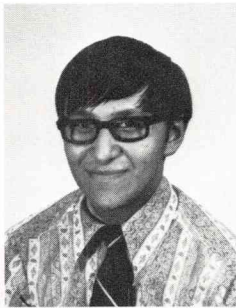

PAUL CHULIK



NANCY CLINE

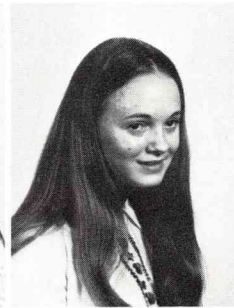

DARLENE COCHRAN



RON COCHRAN

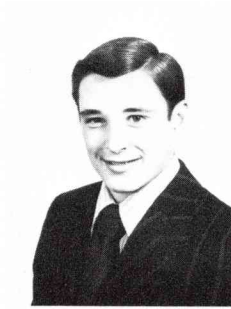

GAIL CRAIG



DAVID CRAWFORD



JOHN CRAWFORD



KAREN CRAWFORD



BONNIE DAHL



KATHY DAVIDS

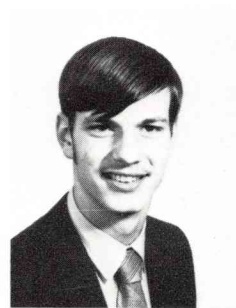

ROGER DORAN



RONEE DORSETT



KEITH ELDRIDGE

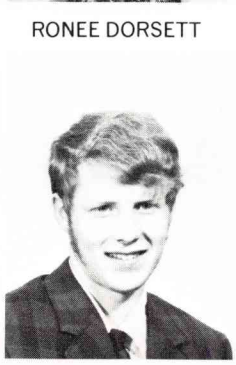

GENE ENGBRETSON



DIANE EXUM



PENNY FACHNER



CHERYL FANCY

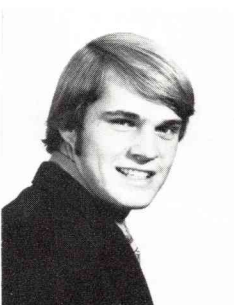

JON FINLEY

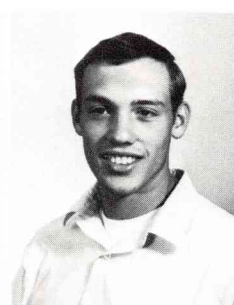

MARK FISCHER

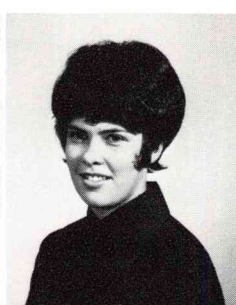

LINDA FISHBOURNE

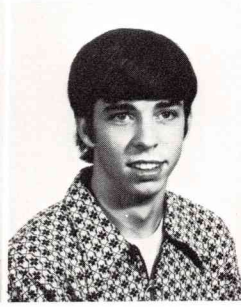

JOANN COLEMAN

GLEE COMBE

MITCHEL COMRIE

CINDY COOPER

VALERIE COWDEN

BRENT CRABTREE



KAREN DENNEY



LEA ANN DOWD

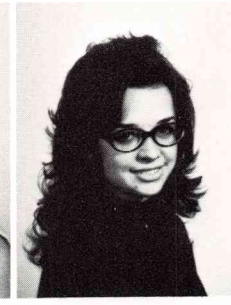

PAULA ENGLISH

JEWELL ERICKSON

JODY ERICKSON

RENEE ERICKSON

SHERALYN EVERETTS

MARLA EVERSON

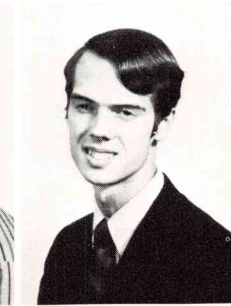
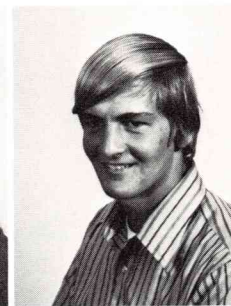

HOWARD FLAHERTY

BETTY FLETCHER

RALPH FORSBERG

GARY FORSLUND

DON FOWLER

VIRGINIA FRANZ



LELA FRENCH



JAMES FRITSHLE



JERRIETTA FRITZ



RICHARD FULLER

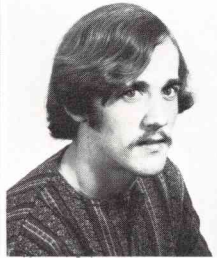

STEWART GANGWER



BEA GALGOCZY

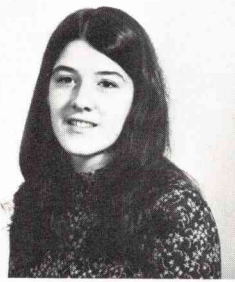

DEBRA GOUDY

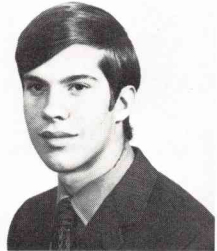

RON HALVORSON



SHARILYN HANSEN

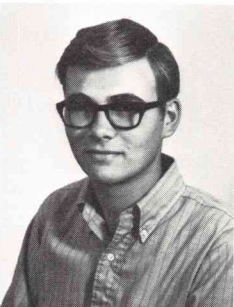

DALE HANSEN

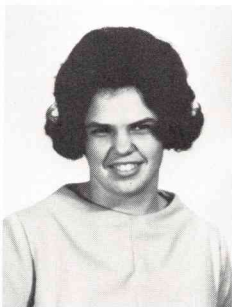

JUDY HARRIS

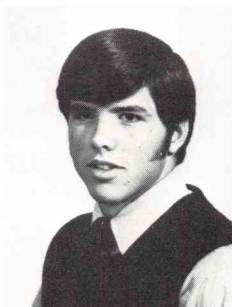

BOB HAVENS

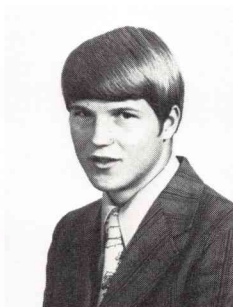

DOUGLAS  
HAVENSTEIN



LORIL HAWK

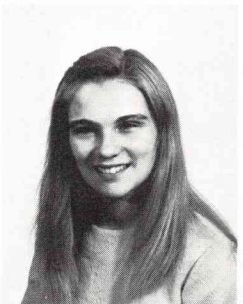

KATHRYN  
HENDRICKSON

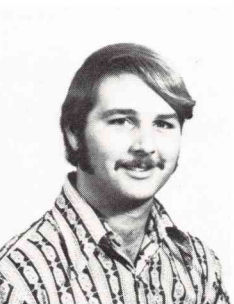

MIKE HILDRETH

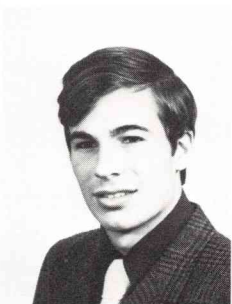

ALEXANDER HILL

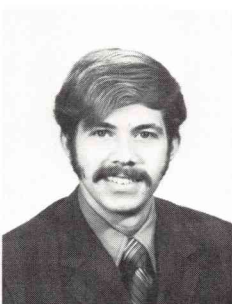

PHILIP HINES



DON HINTZ



SUSAN HIXSON



DONNA GALLAND



JANET GRANNIS

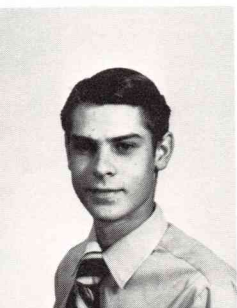

GILBERT GUNDERSON



CAROL HAWKS



YVONNE GEISLER



JAMES GLENN



VICKI HAGGLUND



JERRY HALL

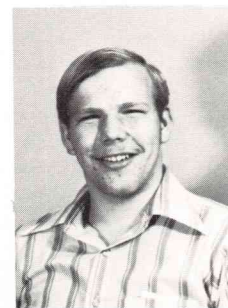

TIMOTHY HAMAR



GWEN HAMMER



DIANA HAYWOOD



GEORGE HELD

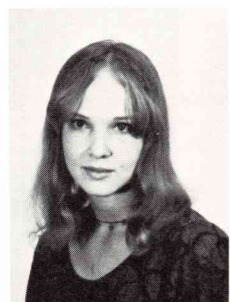

SHERI HODGES



DAN HUBBARD



VIVIAN HUGGINS



KATHY HUMPHRIES



JUDY HUNTER

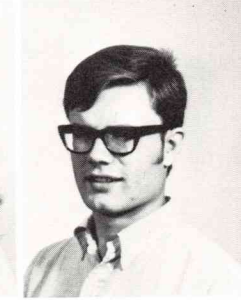

CLYDE HUSEBY

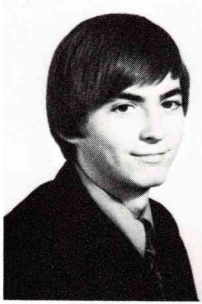

RICK HURST



JOYCE HUTCHCROFT



KATHY HUTSON



TONY JACOBS

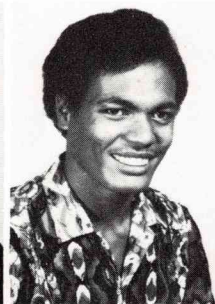

LIU JENNINGS

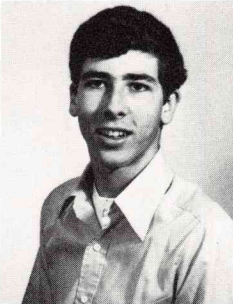

JON JENSEN



FAITH KESSI

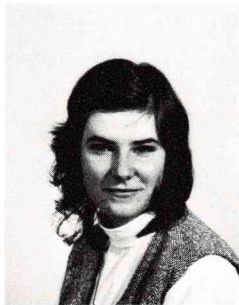
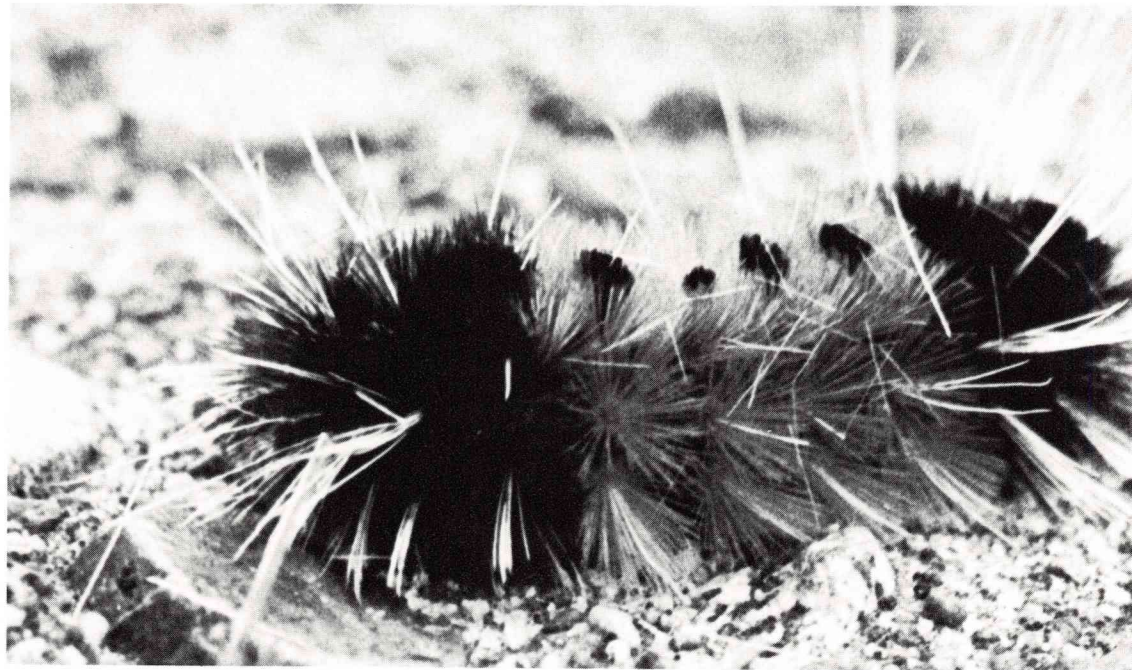

DEBBIE KOLB

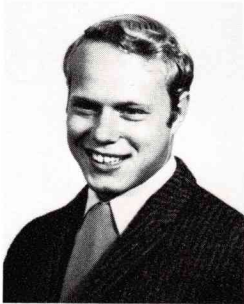

BRENT LAWSON

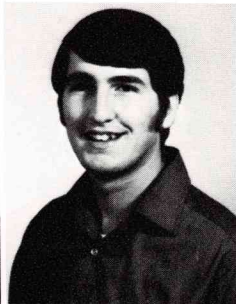

THOMAS LEGAS

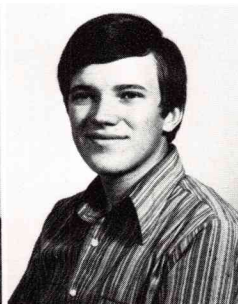

PAUL LIECHTY



DAN LINDEMULDER



BILL LIPE

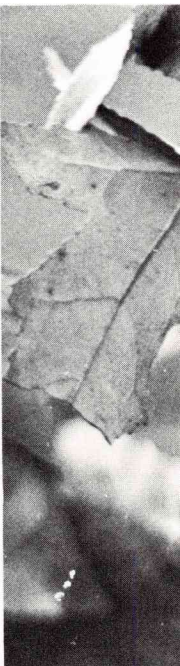

JEFF LOVE



LORAE LUCAS



ROCKIE LYONS

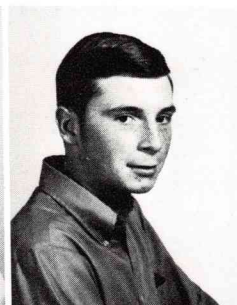

PAUL LUNDY

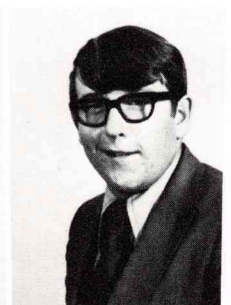

JERALD MACAULEY





GAIL JOHNSON



JAMES JOHNSON



LYNN KAMPFER



PEARL KEFFEL



LARRY KELLER



JANICE KERN



KEITH KIDWELL



CHRIS KIMBALL

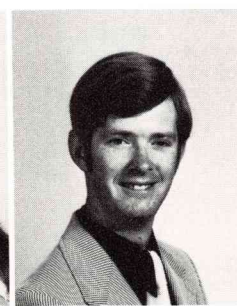

MIKE KIMMELSHUE



MARY KING

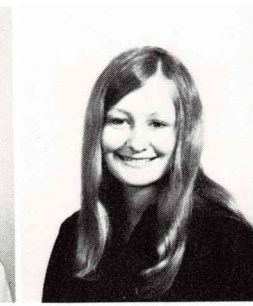

KAREN KNIE



MARK KRUGER



JOEL KUN

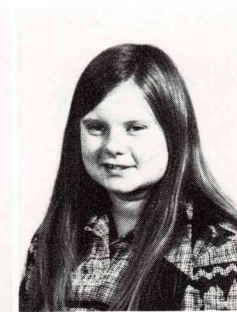

NAOMI LANGSEA

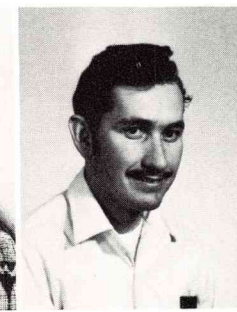

TODD LA ROCHE

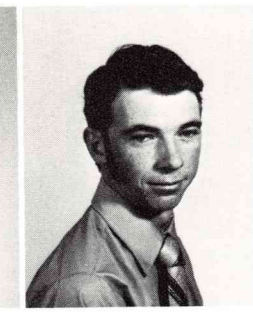

DANIEL LATHROP



LUCILLE LIVINGSTON



STEVE MADER

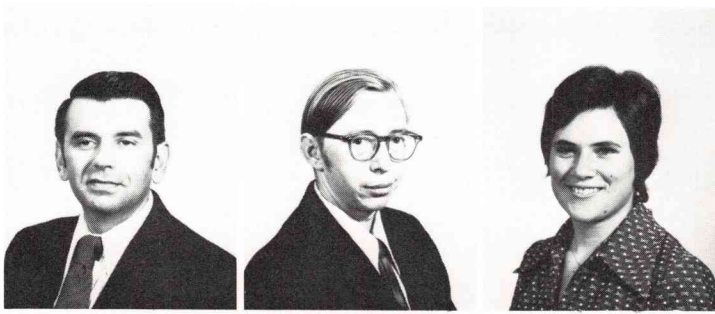

DARRELL MARLOW

FRANK MARSH

SHEILA MARTIN

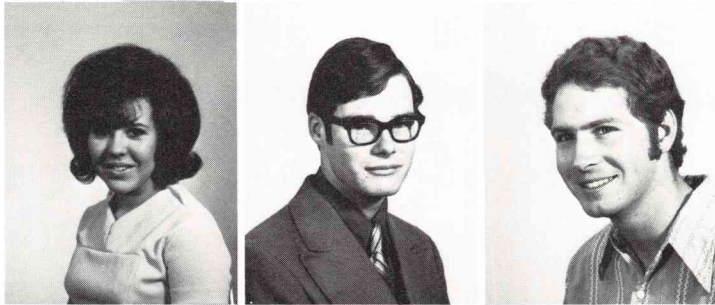

YVONNE MERENZ

DONALD MERRY

RODNEY MERYDITH



ANITA MORSE

ZANE MORTIMER

CLAUDIA MUELLER

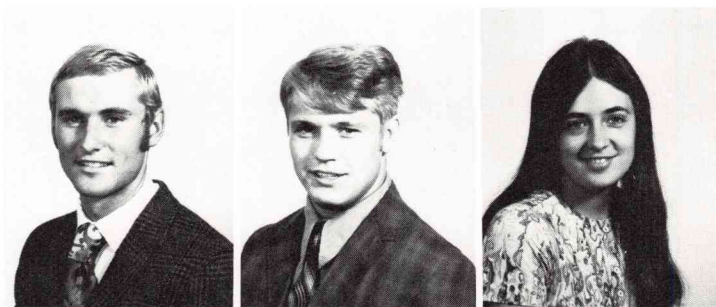
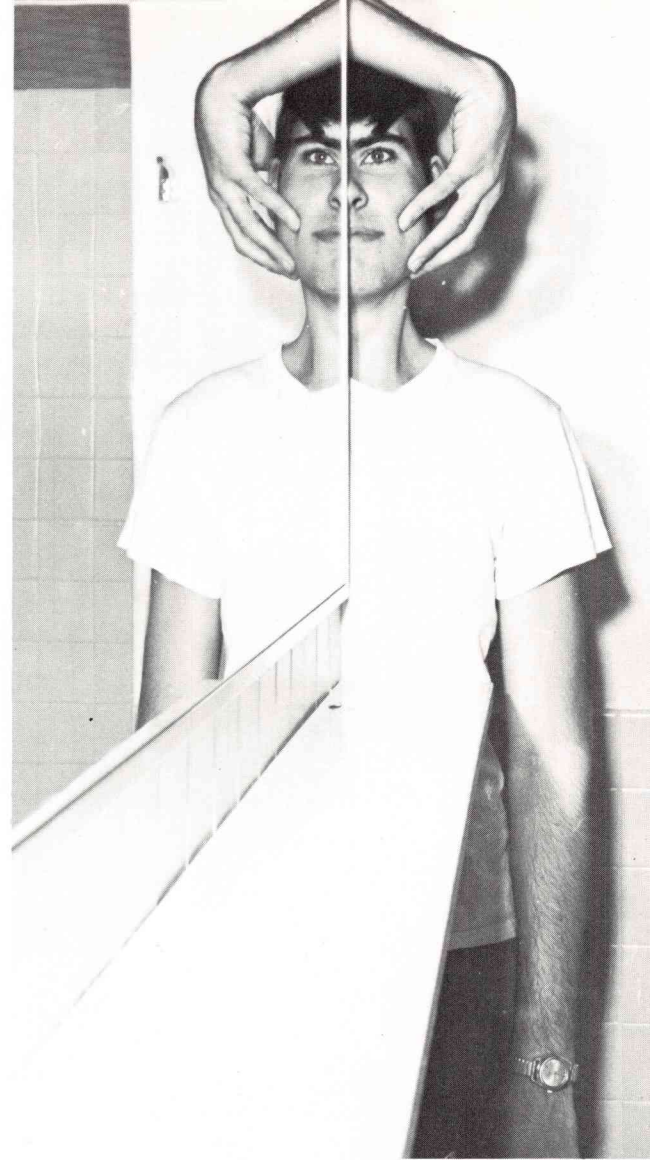

MELVIN NASON

CLINT NELSON

DARCY NEWMAN



RONALD NOLAN

JACK OLSEN

KATHRYN OLSON

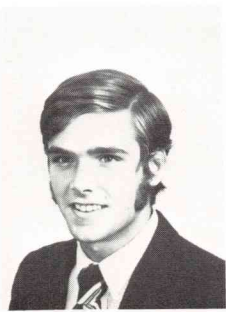

CLARK MASON



ELAINE MASSIER



BRYAN MELNYK

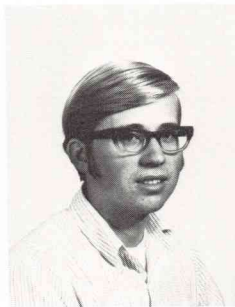

DON MILLARD



SHERRIE MITCHELL



SHELLEYRAE MORRIS



LAVONNE McLERAN



RICHEY MCGREGOR

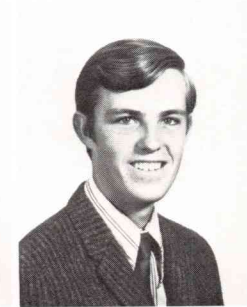

TOM MCGILL



DON NEWMAN



PAUL NEWMAN



EVELYN NOLAN



BILL ORCUTT



BARRY OSTEEEN

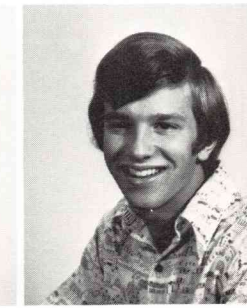

STEVE PECOTA

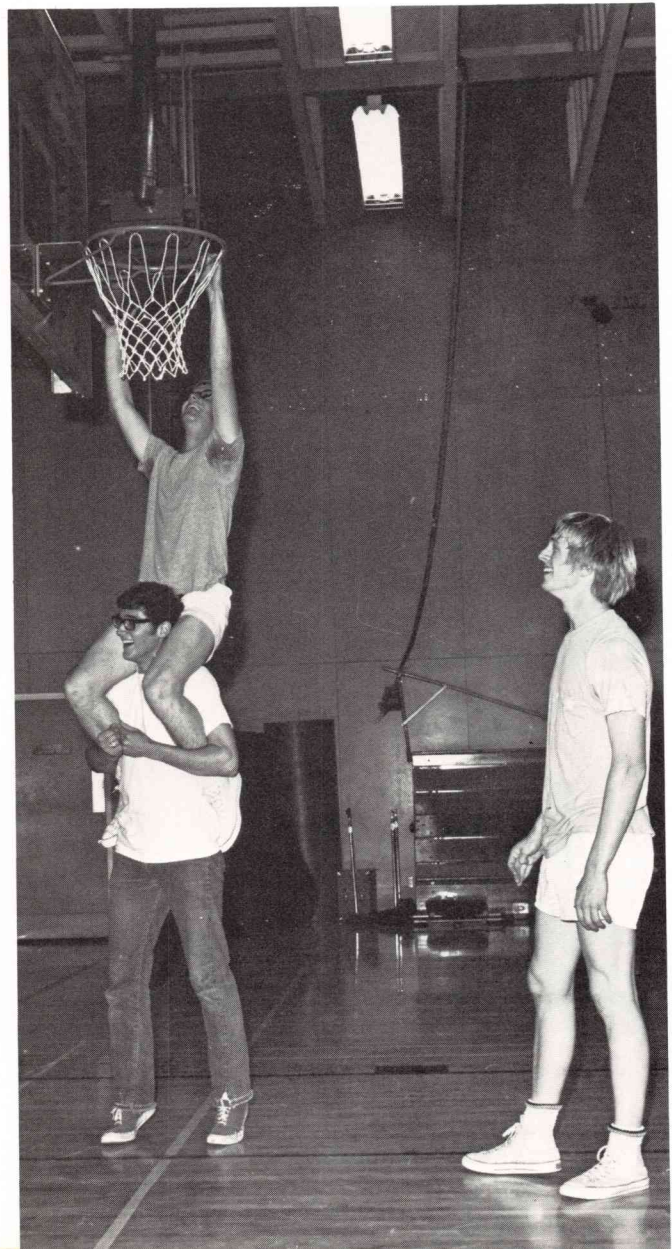

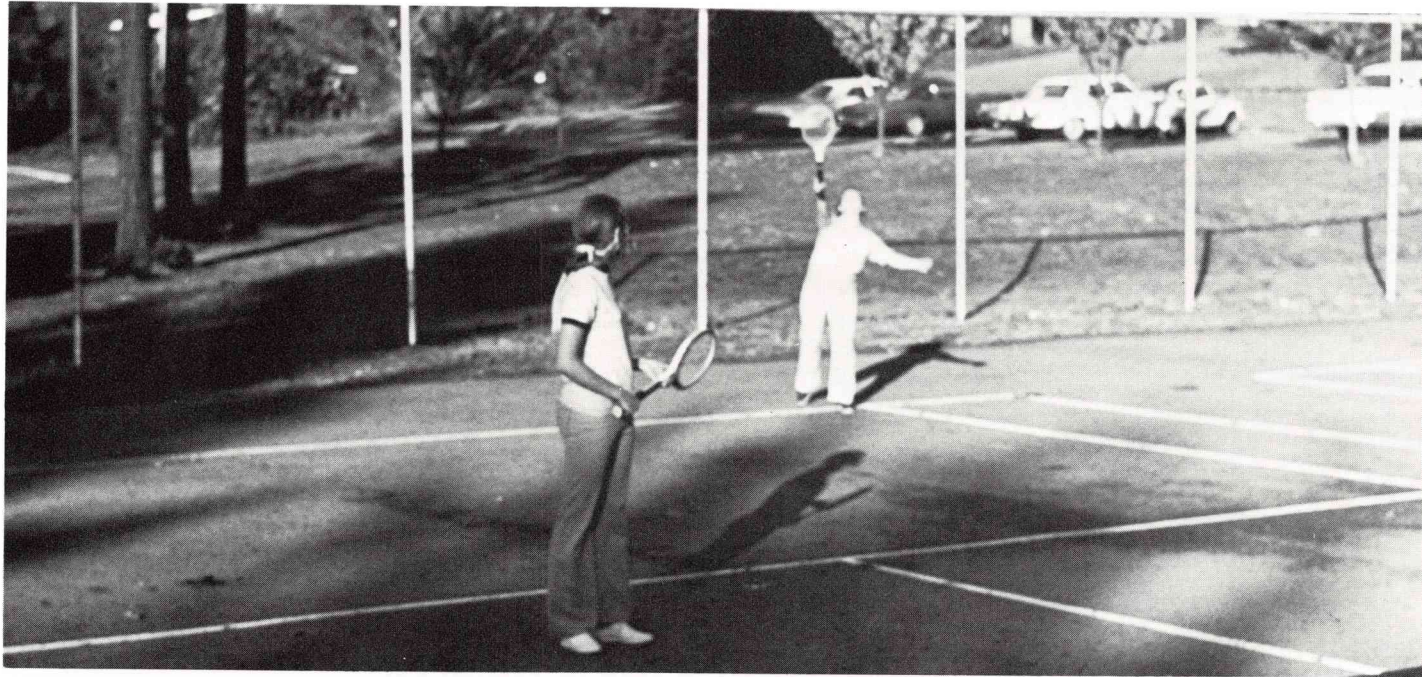

DAVE RASMUSSEN



JANICE RICE



SUE ROBINSON



JAMES RODLI



ELLYJO RODRIGUEZ



DAVE ROSAS



VICKI SCHLIEBE

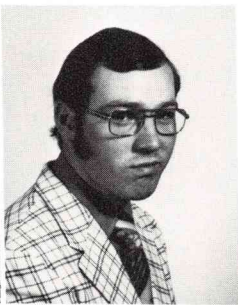

MICHAEL  
SCHOONOVER



JOHN SCHRENK

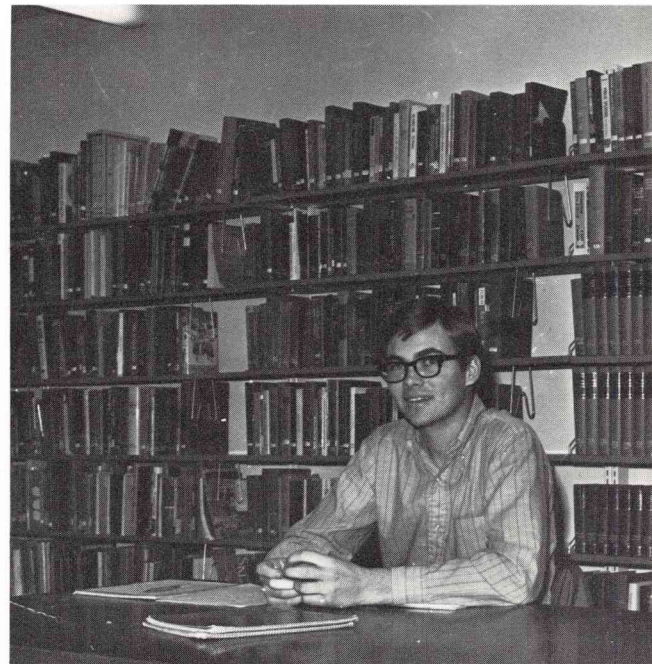

ELAINE SCHULTZ

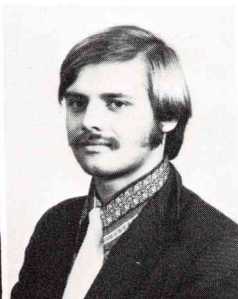

DAN SERDAHL

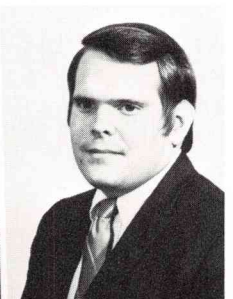

SAM SEYBOLD



JIM PEMBERTON



SUE PERETTI

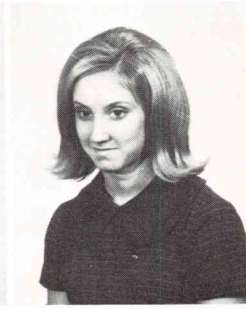

DIANE PETERS



BEVERLY PETERSON



MARSHA PETERSON



RICK PIERCE



DAVE PRATT



ANN ROTHWEILER



JANN SCHISLER

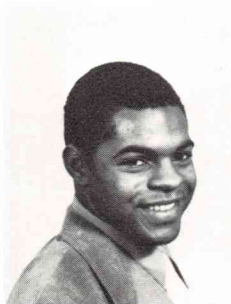

CALVIN SHIRLEY



ELAINE SHUMWAY



ELWIN SHUMWAY



ARTHUR SIMONSEN

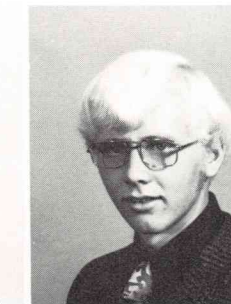

HARLEY SKJERVEM

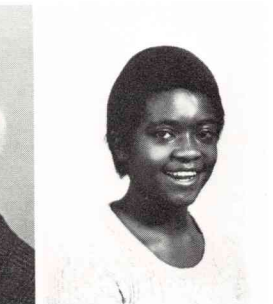

BETTY SPENCER

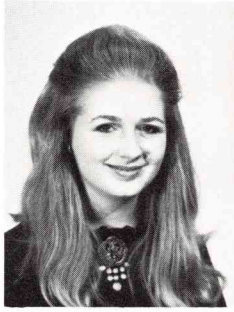

MARILYN SPYKER

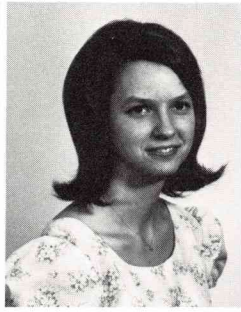

BARBARA STAMBACK



WANDA STEVENS



KAREN SWEARINGNER

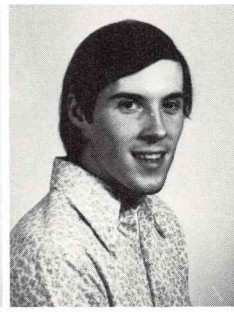

HAYDEN TALBOT



ARDELE TAYLOR



BONNIE TAYLOR

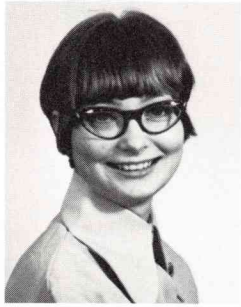

DOROTHY TAYLOR



PATSY TEAGUE



REED TIBBETTS



ALICE TODD



RUTH TOMCZAK

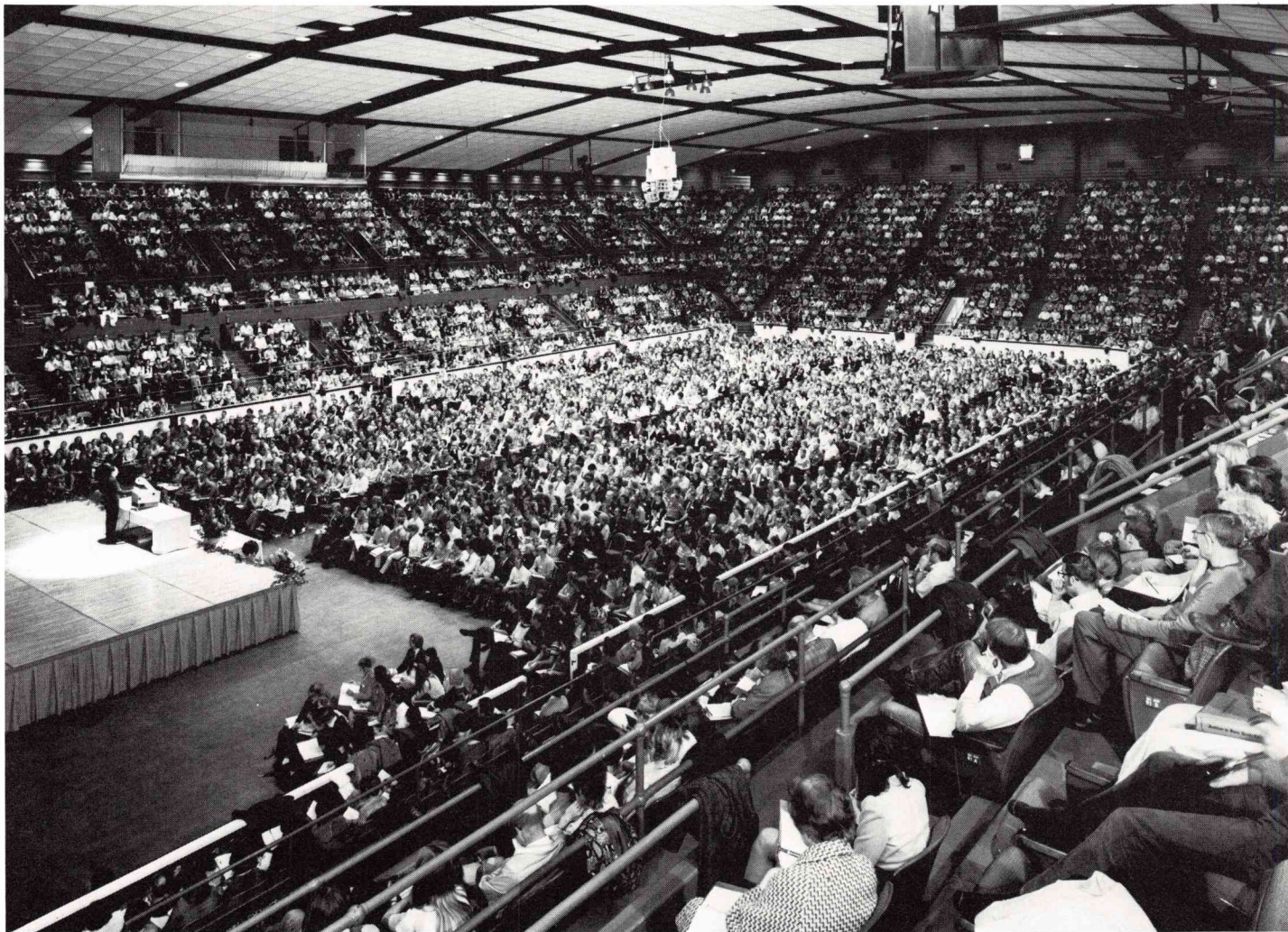

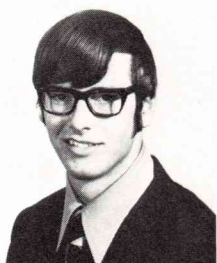

JOHN TRAINOR



SHARRY TREES



DEBRA ULRICH

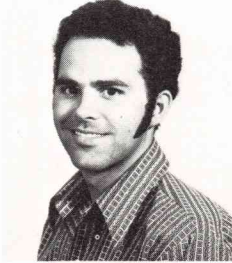

RICK VANDERLINDA



BECKY VERLY

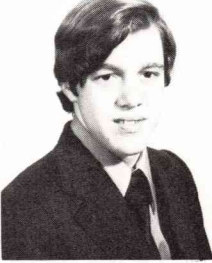

CRAIG WAGNER



LAURINA WALSTAD

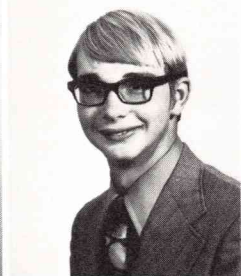

BERNARD WEBER



SHEILA WEIGEL

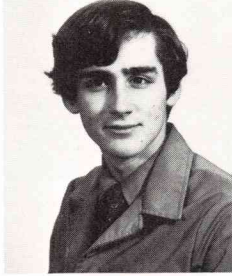

TAYLOR WELCH



ANNETTE WEST

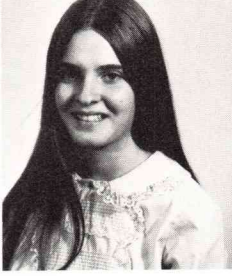

CARLA WILLIAMS



RICK WILLIAMS



NADINE WOOD



MELODY WOODBURY



JERRY WRINKLE



JANET YOCUM



DAVID YORK

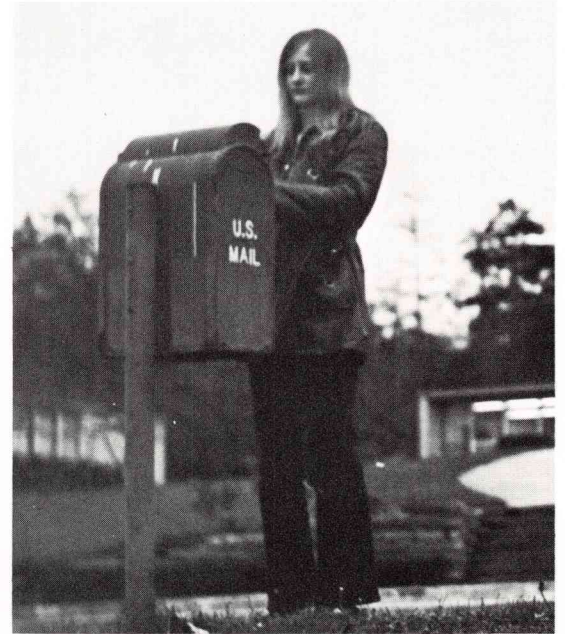







**sixty- two**  
**page**

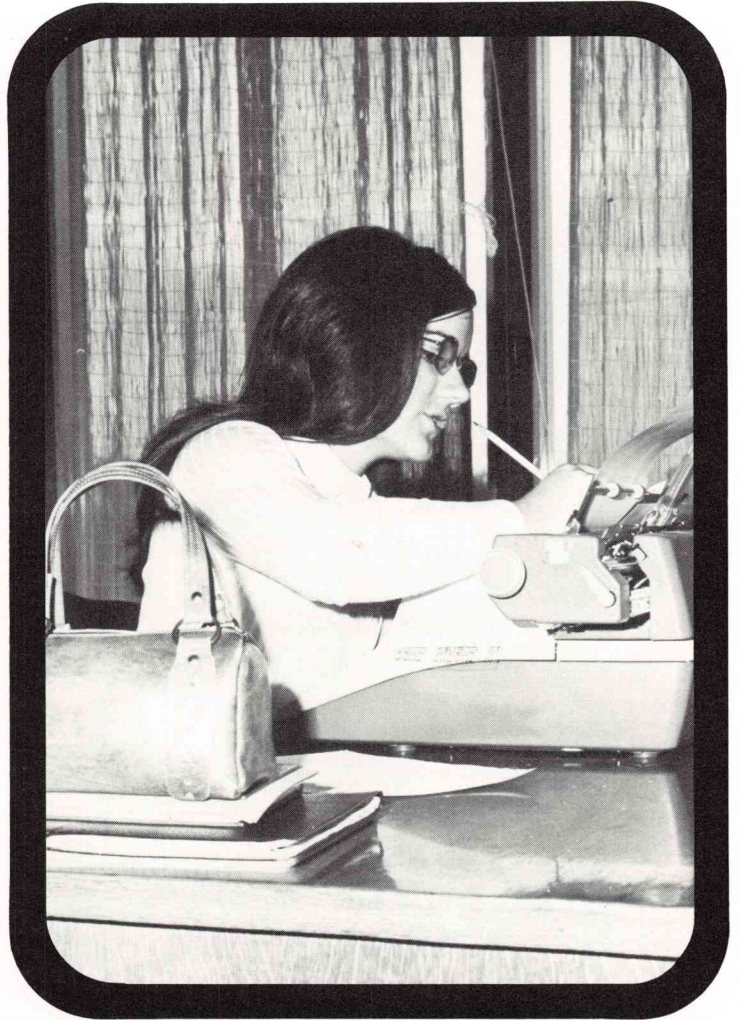

**faculty  
& staff**



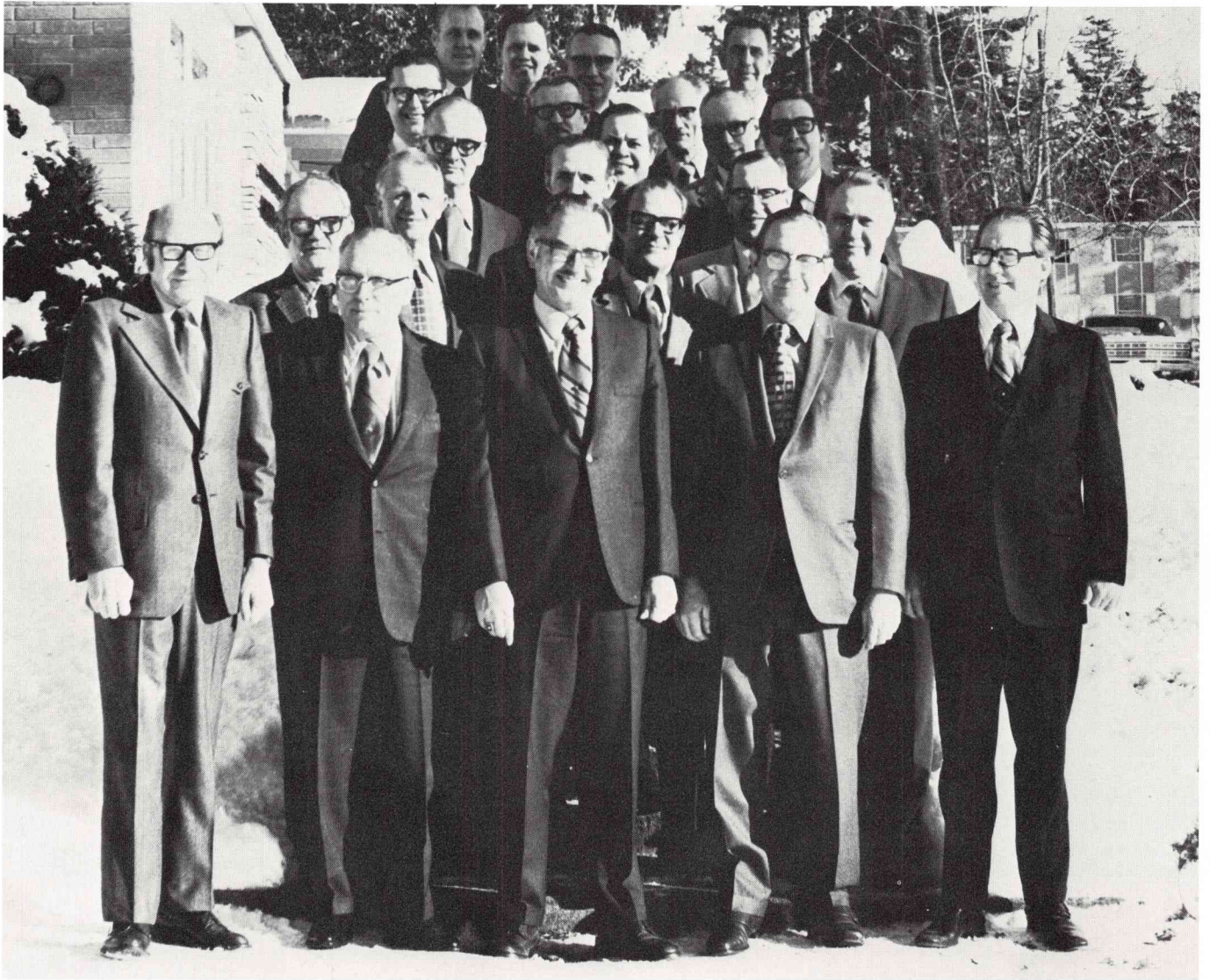

**board of directors**



**Amos D. Millard** - Registrar



**Frank B. Rice** - Dean of Education



**Jack V. Rozell** - Dean of Students

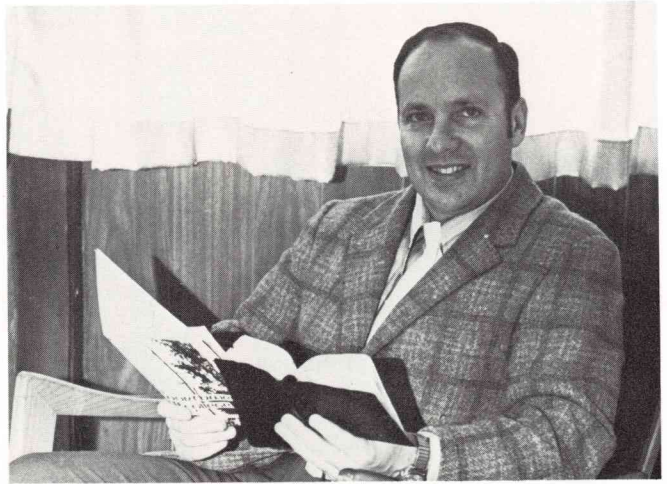

**Ron DeBock** - Public Relations



**Ward M. Tanneberg** - Public Relations



**H.W. Crowder** - Director of Development

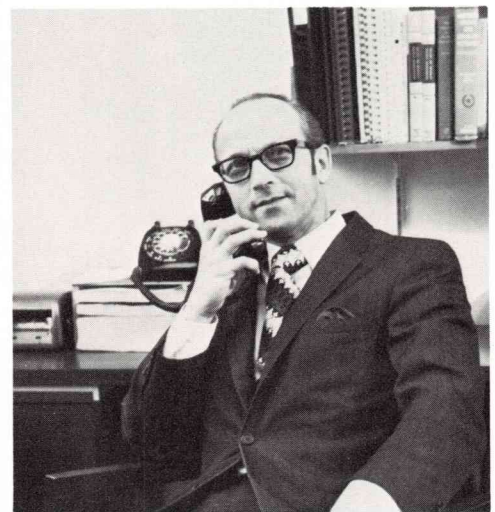

**Owen S. Hodges** - Business Manager



DOROTHY AMUNDSEN  
Music



LILY BLEWITT  
Applied Music



KRISTI BRODIN  
Physical Education

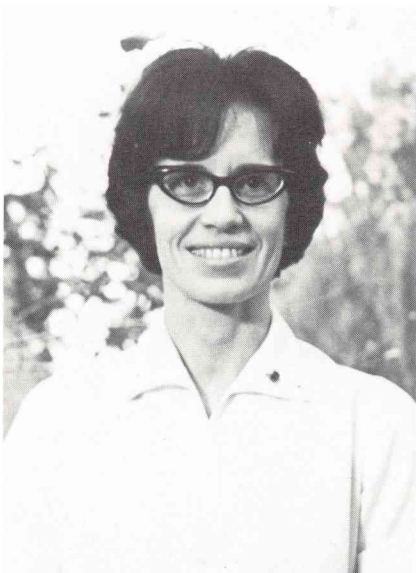

JEAN CLARK  
Nurse



ORVILLE CLARK  
Sociology



GRACE AND  
Bible,



MINERVA CROWDER  
Applied Music



ESTHER DINE  
Business

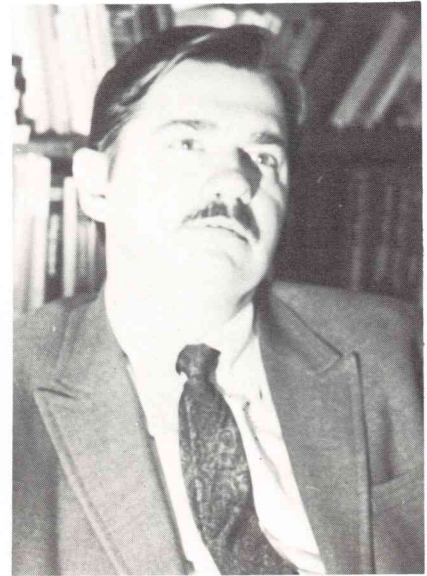

JACK DORWART  
English, Literature



DONALD FEE  
Theology



MARGARET GARMAN  
Librarian



PHILIP GUSTAFSON  
Mathematics, Science



BESSIE GUY  
Dean of Women



LOREN HAGEN  
Greek, Philosophy

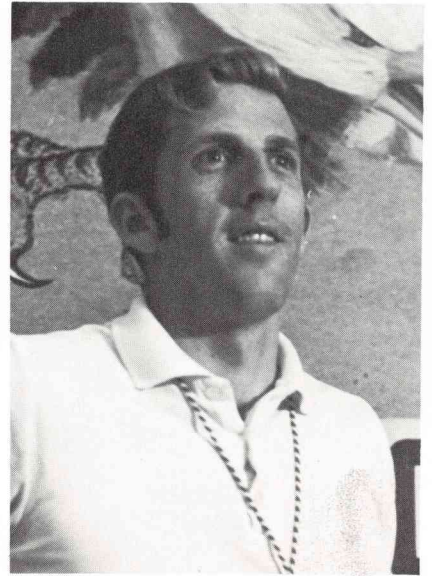

JAMES HILLBRICK  
Physical Education

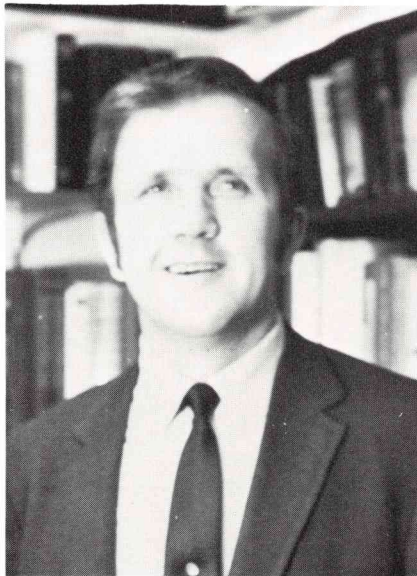

LEROY JOHNSON  
History



KATHERINE LINDQUIST  
French



ELDRED NELSON  
Psychology





DORIS OLSON  
English, Swedish



DANIEL PECOTA  
Greek  
Practical Theology  
Theology



PHYLLIS PINCOSY  
Voice



JOHN POPE  
Biblical Literature, Theology,  
Church History



WILLIAM RANDOLPH  
Science



ROBERT SWAFFIELD  
Music  
College Choir  
Maranatha Sounds



DONALD P. TARNO  
Speech



FRANCIS THEE  
Biblical Literature  
Theology



JOANNE BAUNSGARD  
Receptionist  
Business Office



DWAYNE TURNER  
Biblical Literature  
Christian Education



MAXINE WILLIAMS  
Spanish  
Christian Education



MARY AND BILL FLISRAM  
Assistant Dean of Women



SETH GREENHAW  
Head Cook



CHARLOTTE DAVIS  
Resident Counselor



JUDY OKADA  
Business Office



MR. AND MRS. BRIDGEMAN  
Assistant Dean of Men

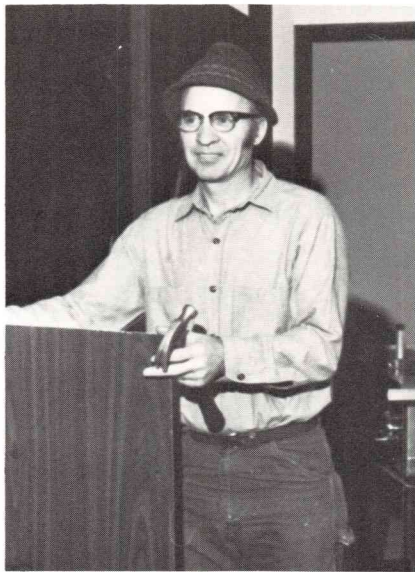

MARTIN DORMIER  
Grounds



ANITA MADDEN  
Cook

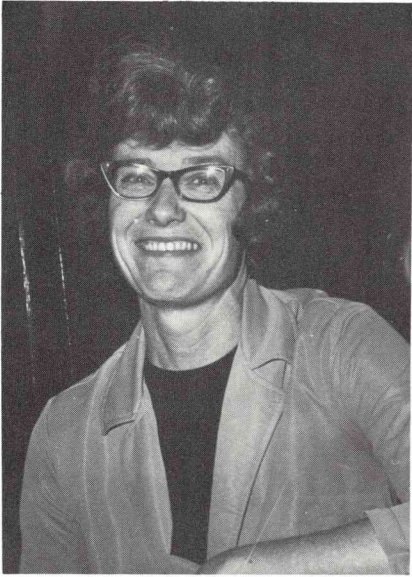

ESTHER PECOTA  
Bookstore



GRACE RUPP  
Accountant



DALE AND  
Resident



MARY JO SCHNEIDER  
Business



LYLE B. SPRADLEY  
Bookkeeper



DOROTHY TAYLOR, MRS. JACKIE RANDOLPH,  
Library Staff



RITA LIDSTROM  
Counselor

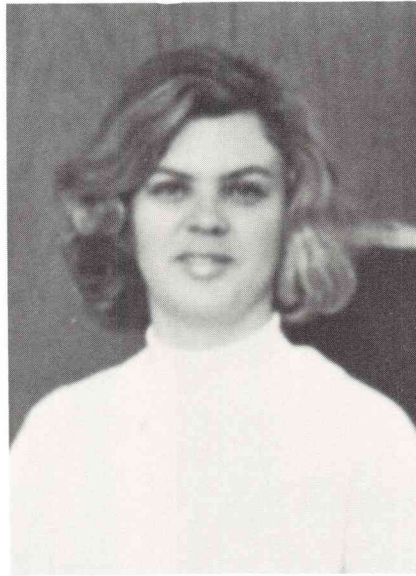

KATHRYN SMITH  
Librarian



BESSIE R. THOMPSON  
Registrar Office



DONNA GALLAND, AND MELVINA BUHLER



JO ANN UNDERWOOD  
Secretary to President



GLADYS WHEELER  
Cook

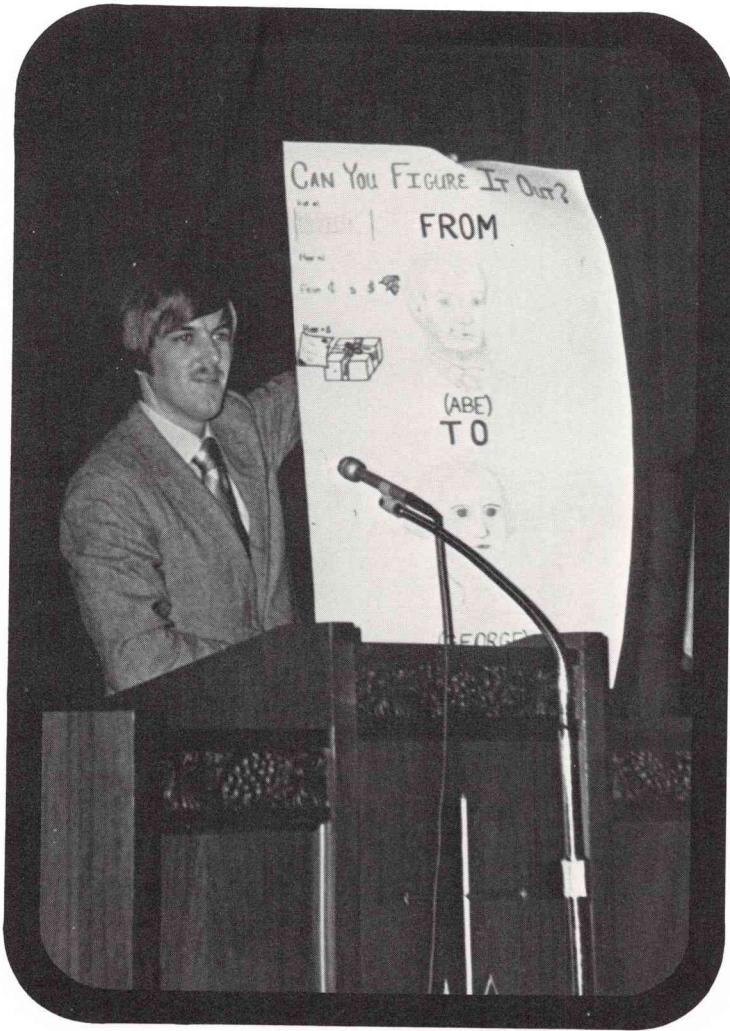

**page  
seventy-  
four**



# organiz- ations



a.  
s.  
b.

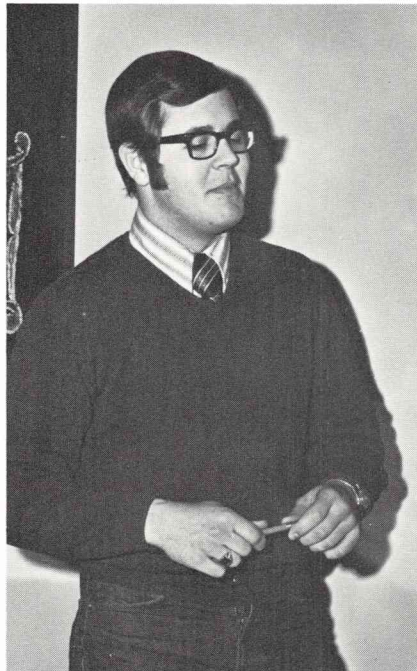

**Don Smith**  
2nd Vice Pres.



**Judy Emerson**  
Secretary



Mr. Webster defines unity as: "the state of being one; oneness; singleness; being united."

Certainly there has been much said concerning the importance of unity among students at Northwest College. When the topic of having unity arises, it is usually in a prayer cell or from behind our chapel's pulpit. It is true in the majority of times that the case concerning unity arises, it is in connection with our spiritual condition and fervor. When we hear the saying, "we must be united as one body as we go in service for God," our minds zero in on the W.O.M. program, because it is spiritual. When we hear someone say this, we cannot argue with them;

and, we shouldn't. We should reply with an "Amen." We must be in a spirit of oneness in our W.O.M. program; this we accept. However, there is a possibility of separating various segments of our student body organizations into two groups: spiritual and non-spiritual. On the one hand, many of us view the W.O.M. program as spiritual and all the remains as somewhat non-spiritual.

What does remain within the structure of the student body when W.O.M. is set aside for the moment? Maybe to the surprise of some, quite a bit. We may produce such evidence as the function of class officers, our Associated Men and Women

Student's organizations, Married Student's Association, the publication of our student handbook, the services of our Snack Shack, the encouragement of our yell squad, the annual you are now reading, our intramural program for both men and women, the fun we all have looking forward to and enjoying our All-School Banquet, Harvestime Social, Awards Banquet, not to mention the hard work in the preparation and decorating for them. Oh, but that's not all. We have yet to cite KCNC Radio, the Amateur Radio Club, the Songcrafters, Bruce Larson, and Luther Jerstad. The associated student body can be seen at work in nearly every area of your college experience.





**Marc Pearson**  
President



**Linda Pearson**  
Treasurer

Our subject has been unity. But in what respect? For the purpose of uniting all student functions, including World Outreach Ministries into one category: the spiritual or sacred. This unity is not concerned only with those who attend University Witness, those who sing in one of our many groups, or go each week participating in a gospel team. It attempts to create a oneness within our understanding as to our concept of which functions are spiritual and which ones are not. Everything we do is spiritual. Two divided groups never have existed, except in the way we may have viewed it. But then you ask, "Isn't there a big difference between attending Sea-Tac

Witness and laboring in a committee meeting which is discussing what will be appropriate for the junior class winter social?" In our concept, maybe yes, but not quite so much in God's view.

Paul, in writing to the Corinthians, expressed what we must be aware of: "Whether therefore ye eat, or drink, or whatsoever ye do, do all to the glory of God."

Mr. Treasurer, when you are counting the funds of those you represent, remember it is to the glory of God. Miss Snack Shack employee, when you are serving students and working hard, it is to the glory of God. These are

sacred duties because everything we do, even when doing such basic things as eating and drinking, we do it unto the Lord. There is no distinction, for all is sacred. Yes, when you sincerely want to go with the group to Sea-Tac on Friday, but you have so much homework that you are unable to, don't feel as though you are unspiritual. Studying is sacred and can be done to the glory of God.

Whatever function and privilege we perform as a member of the student body, let us not compare them to something we consider more spiritual, but rather thank God that we are able to do everything for His glory.

W.  
O.  
M.



**Dan Cook** - WOM Chairman

**Mary Shellberg** - Secretary



## WORLD OUTREACH MINISTRIES

Probably one of the most exciting organizations of young people in Christian circles today is that known as World Outreach Ministries (W.O.M.). Every student at the college is a member of W.O.M. and contributes by giving his time, talent, and financial assistance throughout each school year. World Outreach Ministries is administered by a council of students. The council consists of executive members: Dan Cook, Chairman; Grant Hill, Vice-Chairman; Mary Shellberg, Secretary; and Birdie Ballenger, Treasurer. The leaders of the seven Ministry Interest Groups (M.I.G.'s) are: Wayne Sommers and Sue Beaman, Campus Mig; John Tobin, Evangelism Mig; Sandra Britt, Community Service Mig; Emily Carpenter, Children & Youth Mig; Blair Overturf, Missions Mig;

Allen Menaker, Servicemen's Mig; Roy Owings, Gospel Team Mig; and Darilyn Bennett, Publicity Chairman.

What makes W.O.M. so exciting? The students. Because of their constant activity and involvement, their attitude of wanting to do something for God, and their awareness that they are doing God's will, they have been a blessing to many people - on campus and around the world.

The activities of W.O.M. have taken students to SEA-TAC Airports, through the Evangelism Mig, where weekly witnessing to passers-by has seen men and women won to Christ. The Community Service Mig has seen students walking the halls and visiting rooms in local convalescent homes. There they share with the elderly the eternal hope and salvation of the Gospel. Groups of

students involving special music, speakers, and songleaders have been sent by the Gospel Team Mig to churches throughout the Northwest corner of the United States, allowing members to gain experience and feel the thrill of conducting services and presenting Christ. Students in the Children/Youth Mig have been involved in Sunday School programs and have Bible clubs in conjunction with local churches. They have seen the lives of youth changed by the power of God. Numbers of men in the Armed Forces have had an encounter with the living God as students involved in the Servicemen's Mig have given their Saturday night and often their Sundays to work in the servicemen's center in downtown Seattle. Many have gone overseas to serve their country with a bright new hope and a confidence of knowing

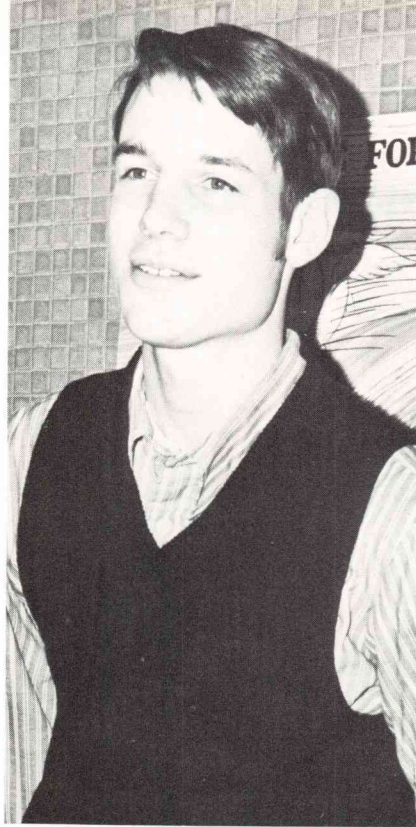

**Grant Hill** - Vice Chairman

**Birdie Ballenger** - Treasurer



Christ as their Savior. The arm of outreach has expended beyond Seattle, even the Northwest region, and has gone around the world via the ministry of the Missions Mig. They have invited guests to our campus such as: Rev. Greissen, Missionary from Hong Kong, and Rev. McCalley, Missionary to Nigeria. They have been seen working on buildings for Home Mission churches as well as sending several thousand dollars to areas all over the world for the cause of missions. Every dollar comes from the students.

All this activity of the Student Body of Northwest College would be in vain were it not the attitude with which they perform their ministries. This attitude of deciding to work for God is something which is kindled within the heart of every man. For this reason, the W.O.M. council members have given themselves to the min-

istry of encouraging each student to first develop his own relationship to God so that this will produce the desire to work for Him. This work is emphasized in the Campus Mig. Within the structure of the Campus Mig, the students in the residence halls participate in floor prayer meetings at least once a week. In these meetings as many as thirty students will gather on each floor for a short time of devotion together. In addition to these meetings, smaller groups of students gather at given times during each week in what is called a "prayer and share" group. All of these activities are encouraged to promote a deeper relationship between each student and his Lord. When one considers these desires of the students, it is easy to see a characteristic attitude of wanting to work for God. It also brings an awareness that the

individual is doing God's will for his life.

It is the responsibility of every Christian to be actively involved in ministry for God. The question asked of Peter by Jesus is handed to us today, "Lovest thou me?" The response then came, "Feed my sheep." The students at Northwest are taught this, not only in the classroom, but wherever they find opportunity through World Outreach Ministries. They learn first to advance their love for God at home and on campus, then endeavor to feed the sheep as they work together in areas of W.O.M.

W.O.M. is a vital part of the total program at Northwest College. God has blessed it and given the increase. We thank God for the blessing He has given through World Outreach Ministries.

# campus mig



**Sue Beaman and Wayne Summers**  
MIG Leaders



# child and youth mig



**Emily Carpenter - MIG leader**



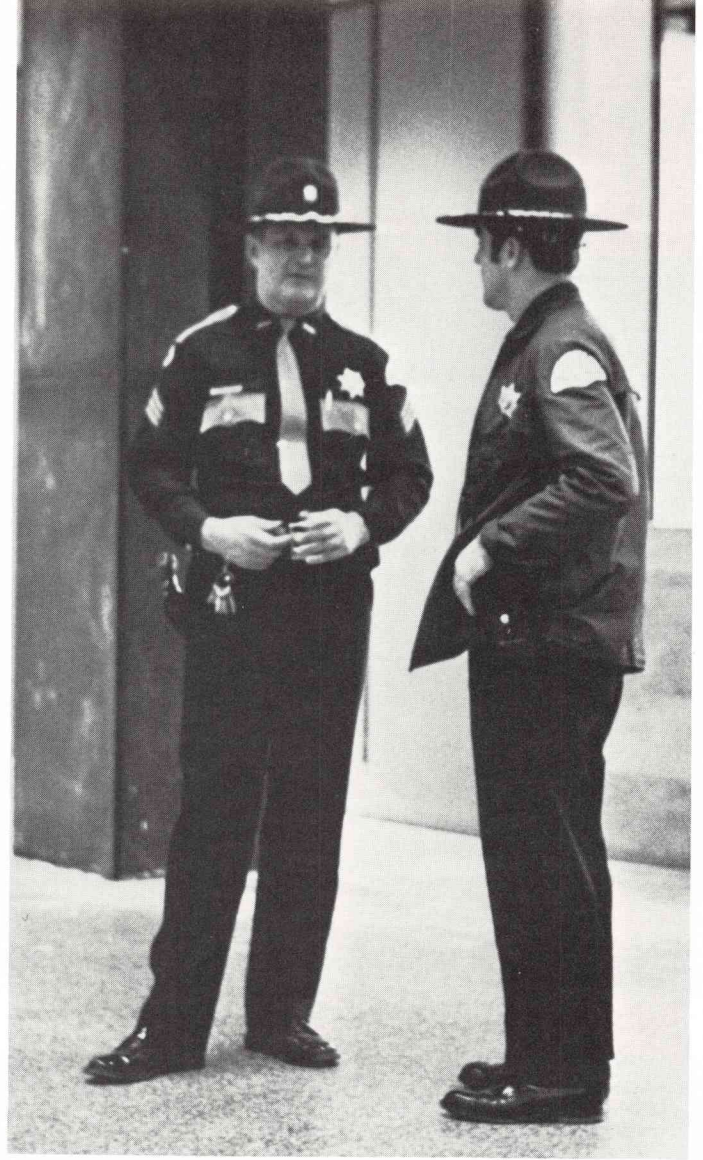

# evangelism mig



**John Tobin** - MIG Leader





THE WITNESSES  
Bonnie Batchelor, Bonnie Ganguish, Sandy  
Williams, Becky Wood

MIG LEADER  
Skip Owings

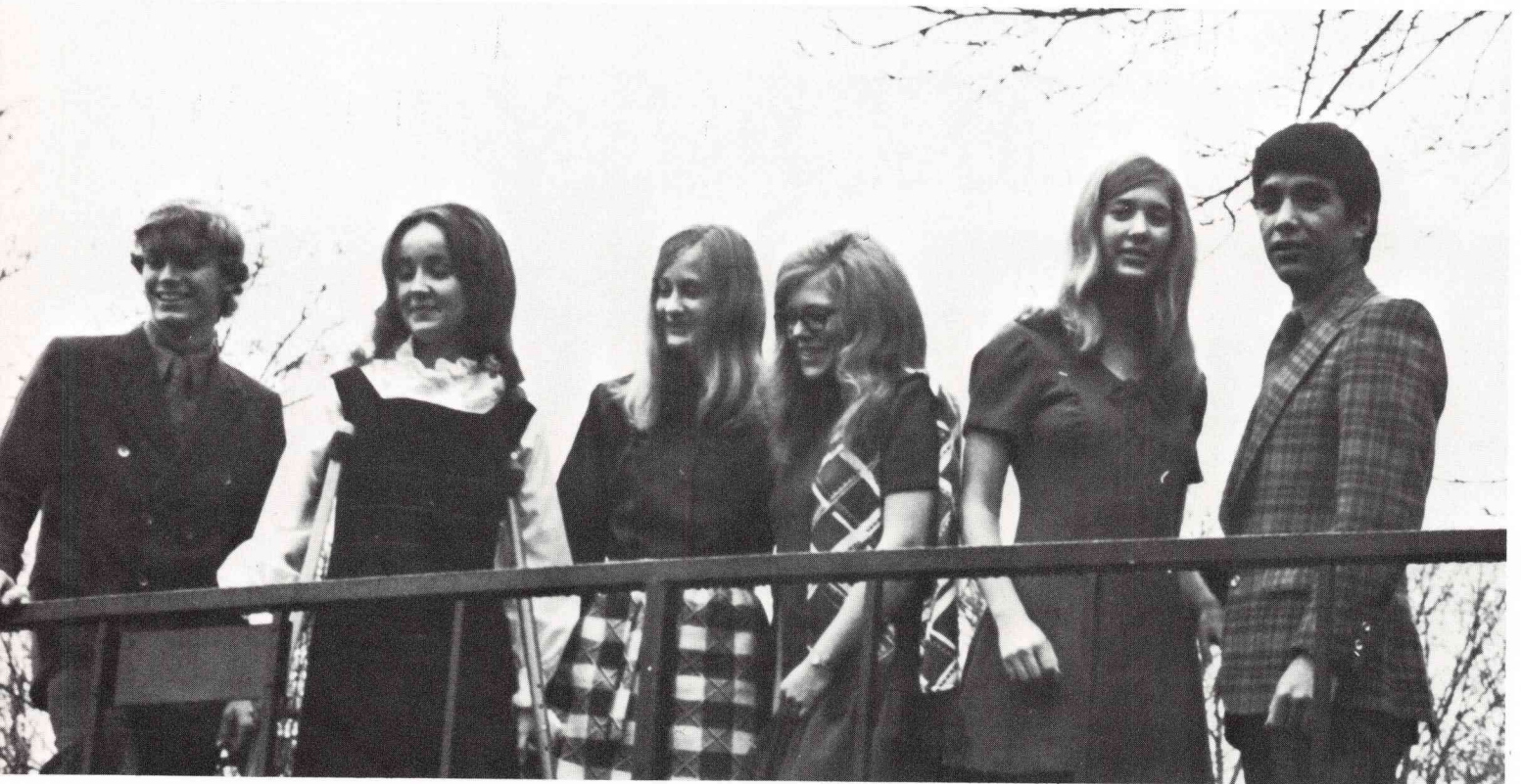
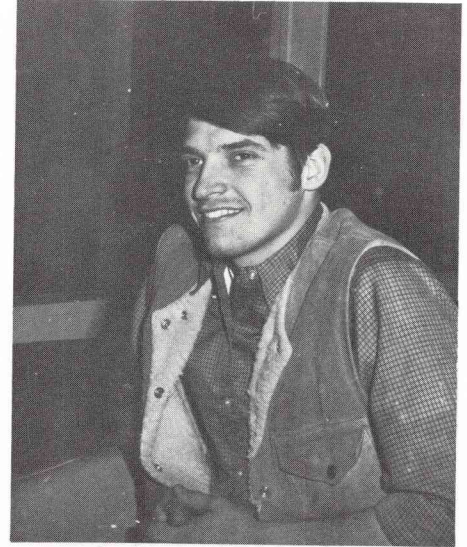

ONE-WAY SINGERS  
Keith Kidwell, Carla Gebert, Karen Knie, Carol Nash, Ardell Taylor, David Rosas





**FAR LEFT:**  
**THE BELIEVERS**  
 Elaine Massier  
 Elaine Shumway  
 Chris Kimball  
 Linda Watson

**THE KINGS**  
**AMALGAMATION**  
 Bob Pruitt,  
 Rockie Lyons,  
 Barry Osteen,  
 Randy Burtis,  
 Ron Halvorson,  
 Karen Martin



**THE INSPIRATION**  
 Jan Haugland, Jan Kern, Sue Reidt

Nancy Nyberg, Betty Spencer, Ruthie In-gram, Vicki Schliebe

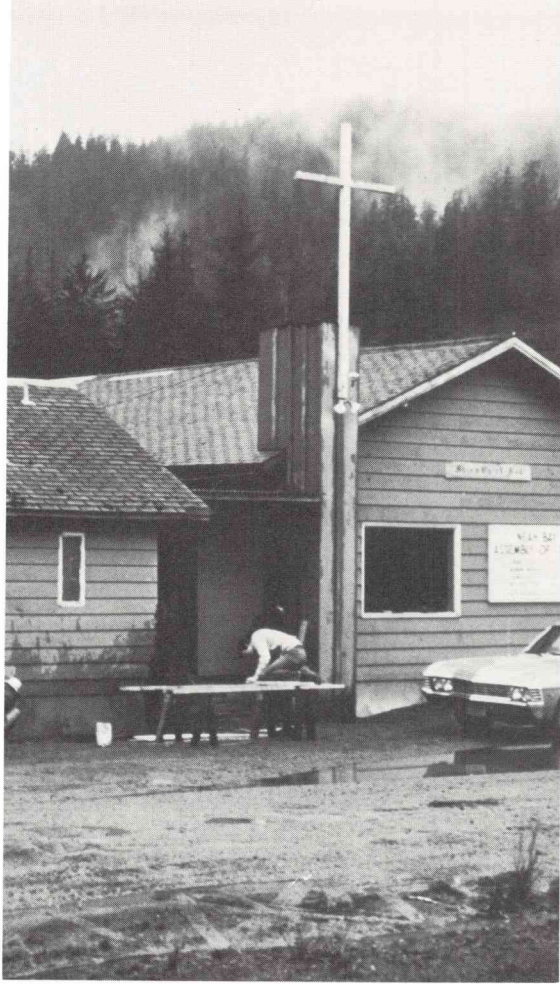

This MIG is responsible for such projects as Summer Internship, Operation Turkey, Operation Easter, the International Food Fair and correspondence and financial ministries to missionaries.

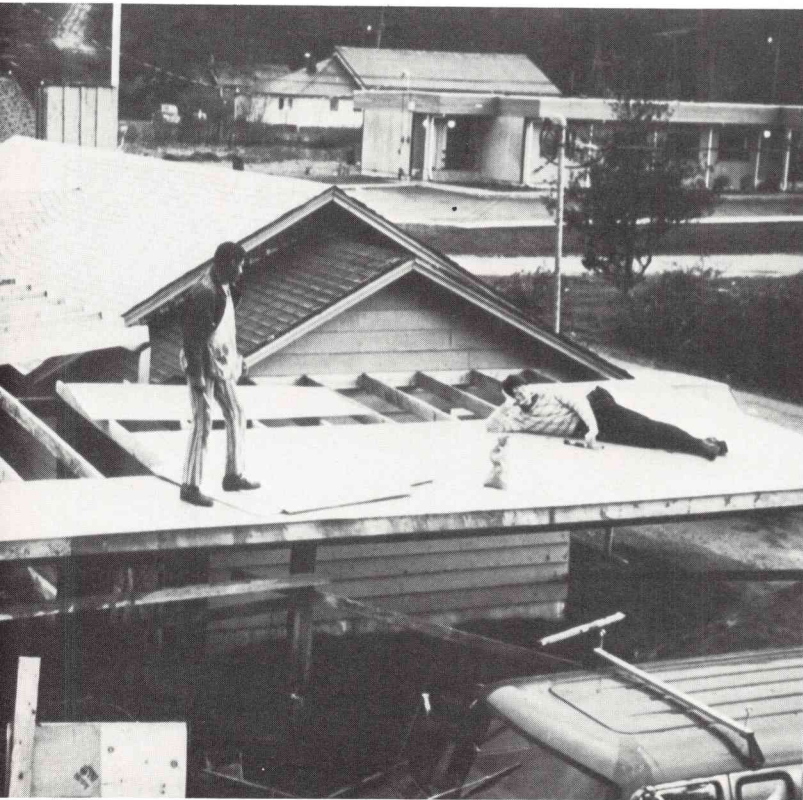

**missions  
mig**

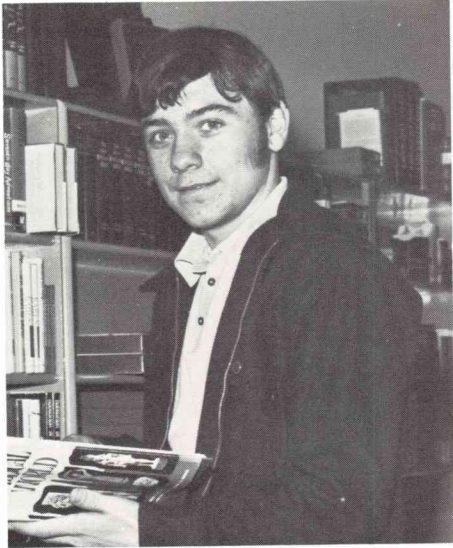

**Blair Overturf - MIG Leader**



**community  
service  
mig**

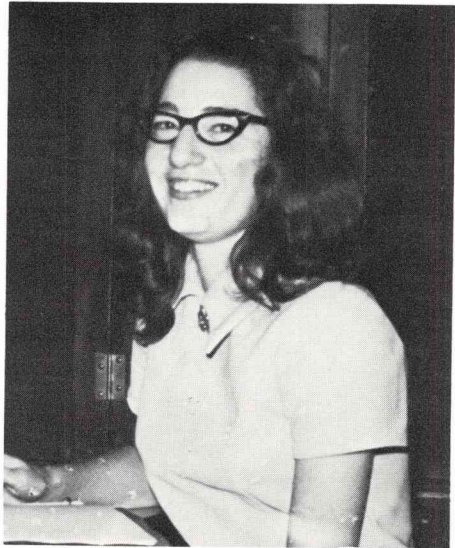
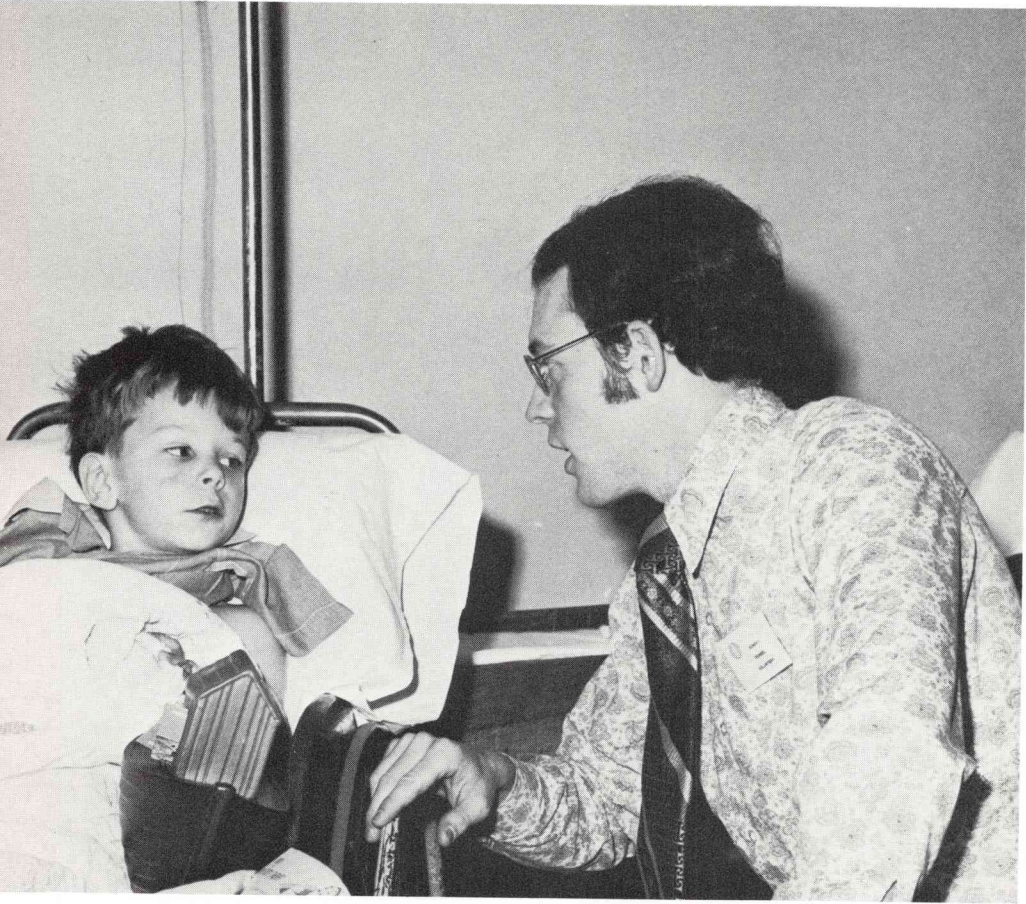

**Sandra Britt - MIG Leader**



# servicemen's mig

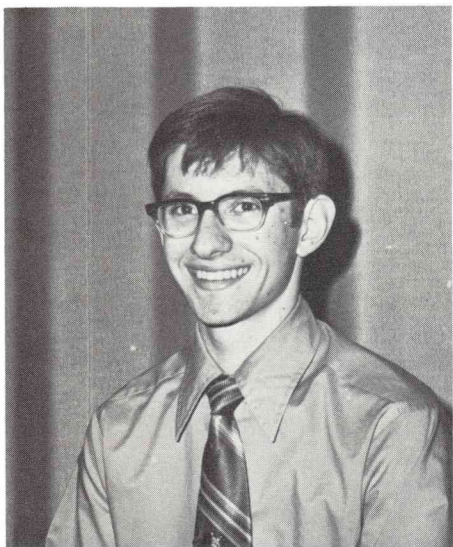
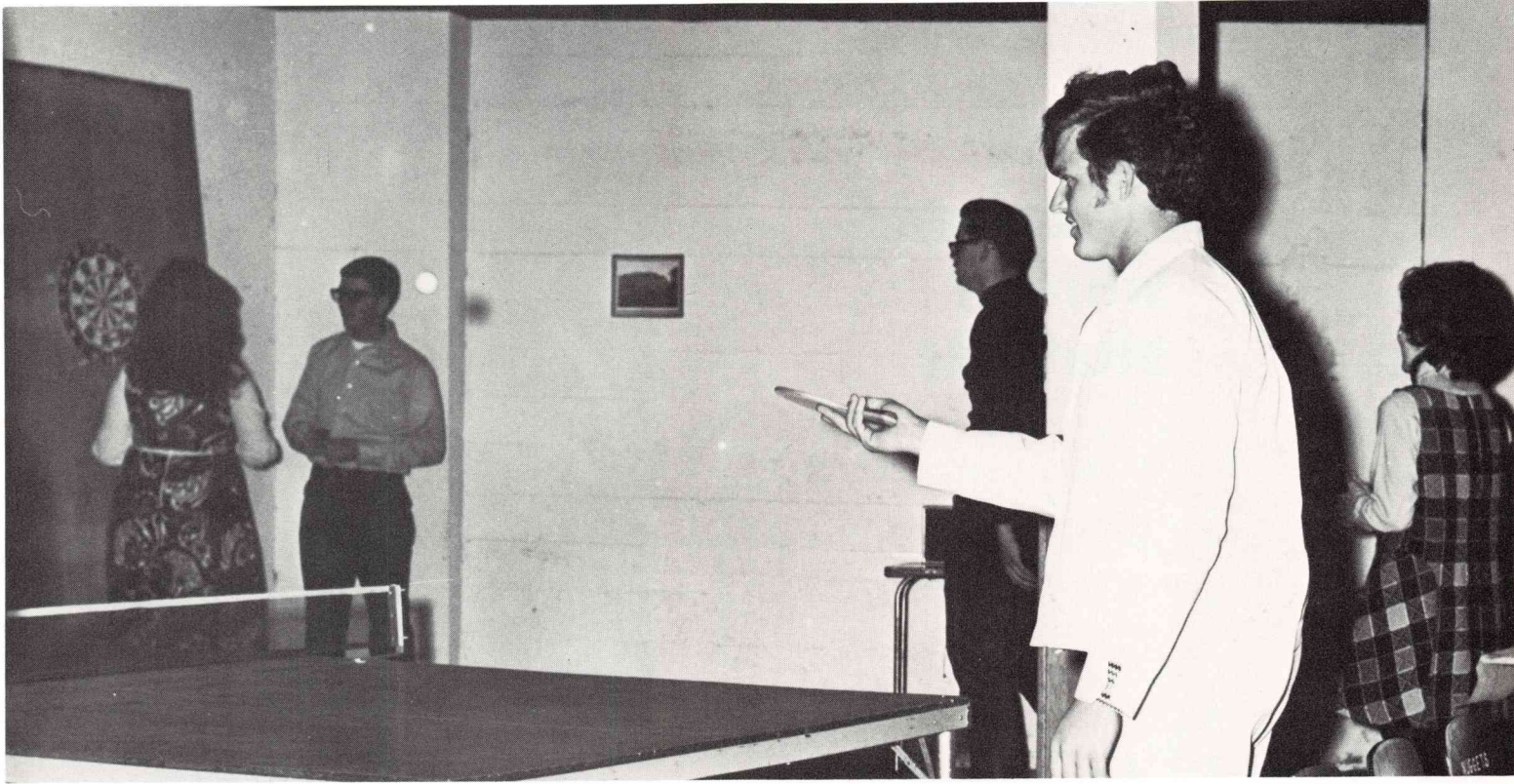

**Allen Menaker - MIG Leader**



**associated  
women  
students**



**Barbara May** - AWS president



**Sue Beaman, Janet Rucker  
Barb Warneke, Barbara May, Evelyn Smith**

a s s o c i a t e d  
m e n  
s t u d e n t s



**John "Toby" Tobin** - AMS President



**Gene Anderson** - AMS Vice-President  
**Dave Rodli** - AMS Secretary-Treasurer

# kcnc

## radio club



**STANDING:** Scott McDonald, George Held, Jim Whatley, Robert Curl. **SEATED:** Jim Book, Ray Braun, Weldyn Houger, Nadine Wood. Not pictured: Don Tarno, Advisor, Karla Gebert, Dan Anderson, Roger Ostrem, Mike Kimmelshue, Melvin Nason, Dick Evans and Gerald Gillock.

The all-new student operation station, KCNC, began in the winter of 1971 as KNCC under its advisor Prof. Don Tarno. The station operates on a carrier current system and has a format of religious and easy-listening music. Besides serving as a training facility for those interested in future radio work, KCNC also strives to meet the spiritual needs of the students of Northwest College. KCNC—Keeping Christ in Northwest College

*Weldyn Houger*      *Col. Bob Curl*  
*Jim Book*      *Scott McDonald*  
*Ray Braun*      *Jim Whatley*  
*(Dan Anderson)*      *Robert Curl*  
*Nadine Wood*



Club Officers: **Ray Braun**, Program Director, **Jim Book**, Chief Engineer, **Weldyn Houger**, Station Manager, and **Karla Gebert**, Secretary-Treasurer.



Scott McDonald interviewing Sonny Sixkiller, quarterback of the University of Washington Huskies.

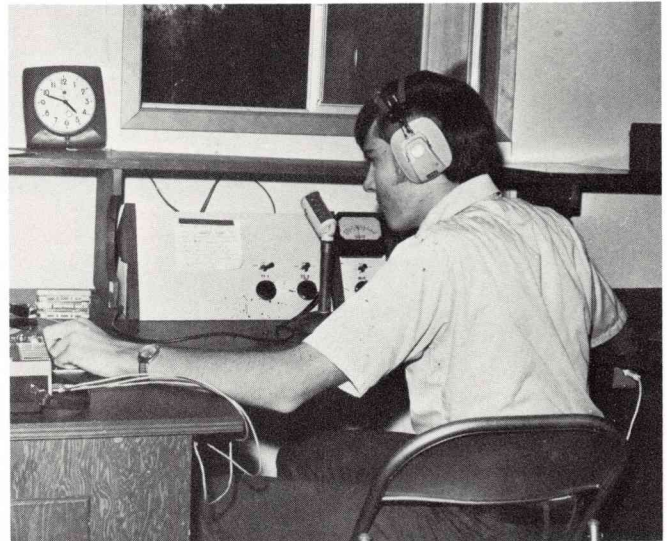
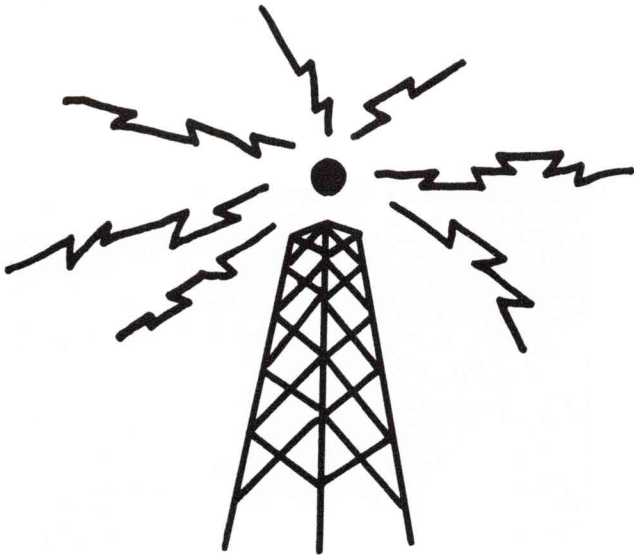

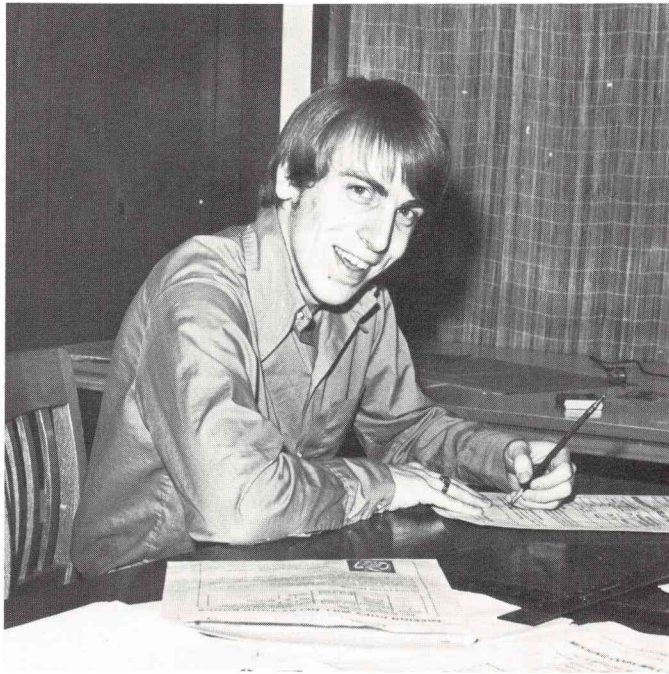

**Ross Tegart** - Editor



**Judy Flathers** - Business Manager



**Bob Curl** - Photographer

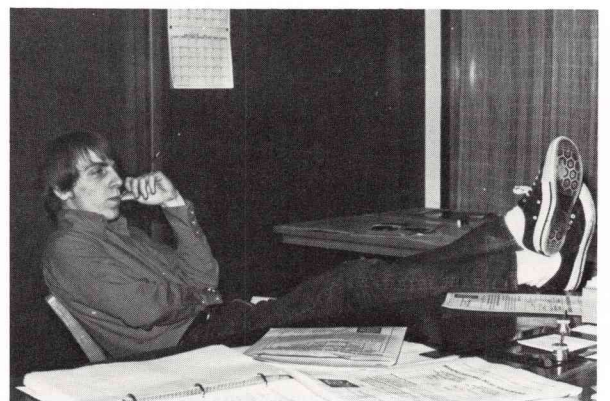

**karisma**

**staff**



**Philip Gustafson - Advisor**



**Kathryn Olson - Assistant Editor**



# kings

## choralons

January 30	Kirkland, WA*
January 30	Seattle, WA
February 13	Bellingham, WA*
February 13	Everett, WA
February 27	Chehalis, WA*
February 27	Renton, WA
March 16-26	OREGON SPRING TOUR
March 16	Warrenton, OR
March 17	Hebo, OR
March 18	Portland, OR
March 19	Portland, OR*
March 19	Portland, OR
March 20	Madras, OR
March 21	Klamath Falls, OR
March 22	Roseburg, OR
March 23	Medford, OR
March 24	Alpine, OR
March 26	Dallas, OR*
March 26	Tigard, OR
March 27	Corvallis, OR
March 28	Oregon District Council
April 7	Campus Day
April 9	Puyallup, WA*
April 9	Tacoma, WA
April 14, 15	Lay Council
April 16	Redmond, WA*
April 16	Seattle, WA
April 29	Wenatchee, WA
April 30	Wenatchee, WA*
April 30	Seattle, WA
May 14	Arlington, WA*
May 14	Bellevue, WA
May 28	Commencement

\*morning

evening

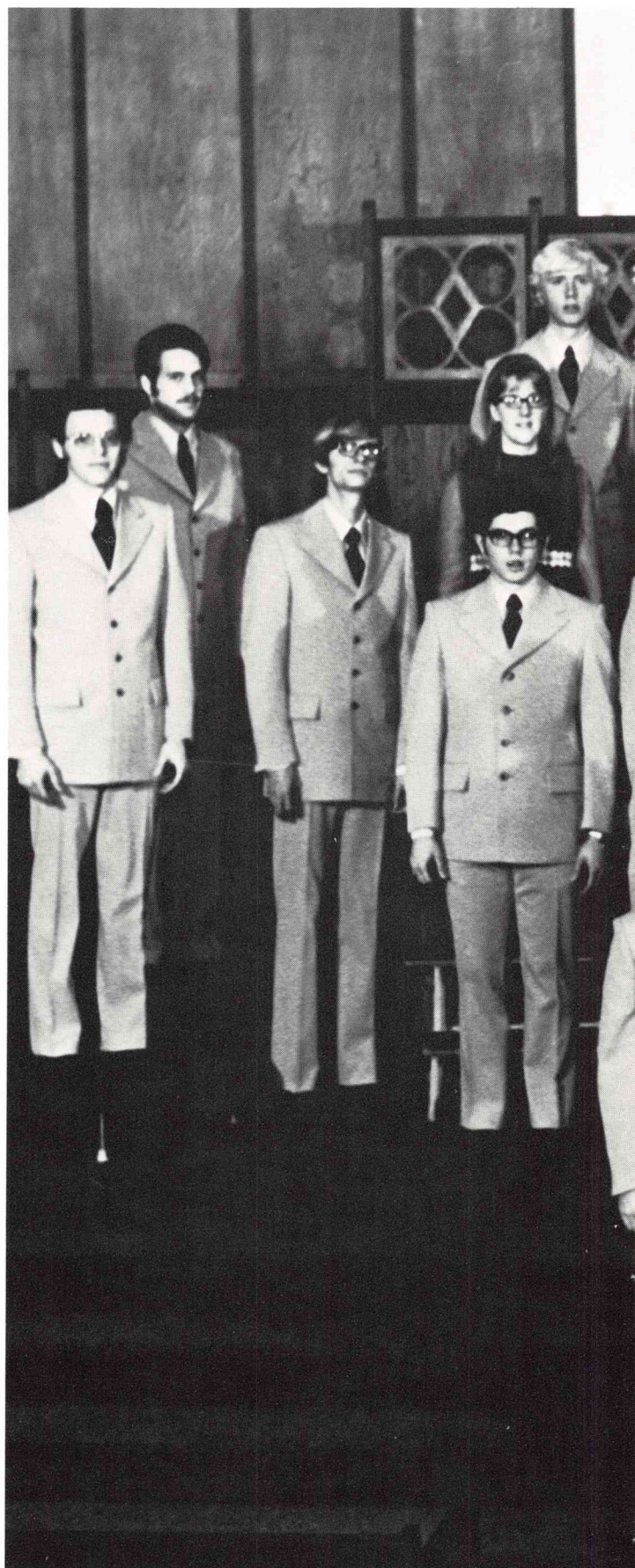

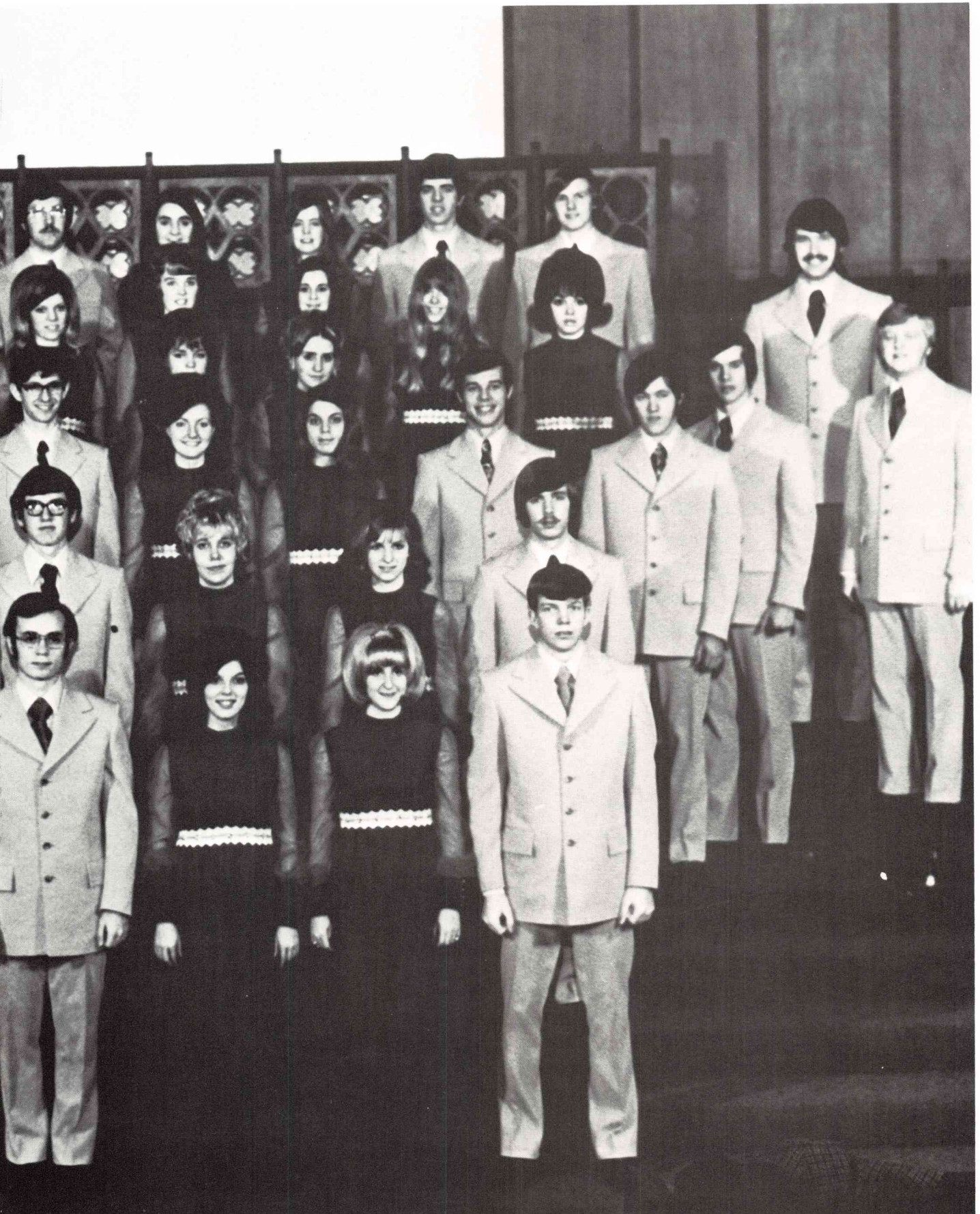

# maranatha

## sounds

January 23	Bremerton, WA*
January 23	Poulsbo, WA
February 6	Lynden, WA*
February 6	Mt. Vernon, WA
February 20	Federal Way, WA*
February 20	Sumner, WA
March 5	Tacoma, WA*
March 5	Puyallup, WA
March 16-26	MONTANA SPRING TOUR
March 16	Warden, WA
March 17	Coeur'd Alene, ID
March 19	Missoula, Montana*
March 19	Helena, Montana
March 20	Anaconda, Montana
March 21	Laurel, Montana
March 22	Miles, City, Montana
March 23	Glascow, Montana
March 24	Havre, Montana
March 25	Columbia Falls, Montana
March 26	Kalispell, Montana*
March 26	Head for Home
April 9	Seattle, WA*
April 9	Seattle, WA
April 14, 15	Lay Council
April 23	Yakima, WA*
April 23	Ellensburg, WA
May 7	Richland, WA*
May 7	Yakima, WA
May 21	Seattle, WA*
May 21	Seattle, WA
May 28	COMMENCEMENT

evening

\*morning







**The New Dawn**

Judy Coggins  
Barbara May  
Sheryl Ignell  
Ann Selstad

**public relations  
summer  
travel**





**The Northwesterners**

Toni Perkins  
Gerry Gillock  
Rita Lidstrom  
Dale Lidstrom



**The Kings Four**

Tom Crabtree  
Irene Gonzales  
Donna Dugone  
Ross Tegart

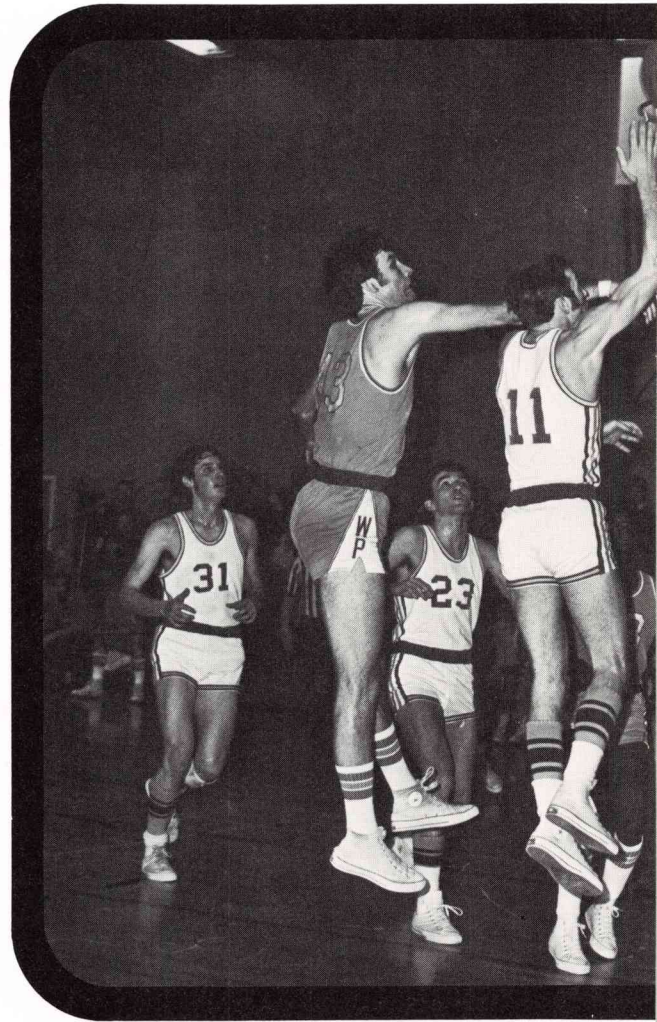
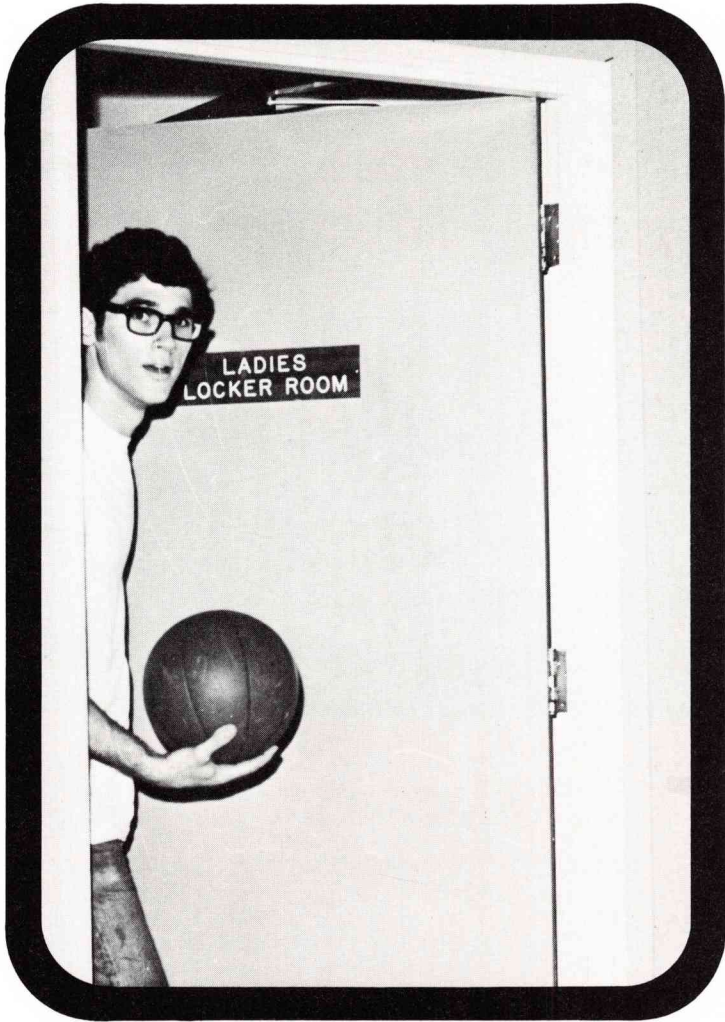

**page  
one  
hundred  
& two**

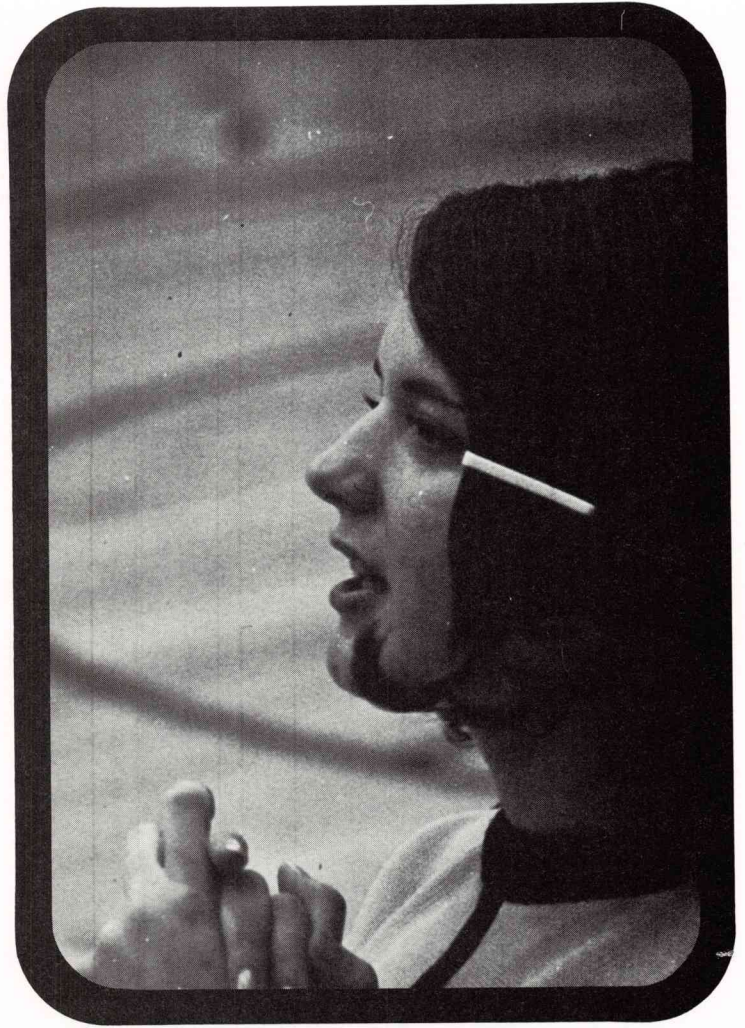

**sports**

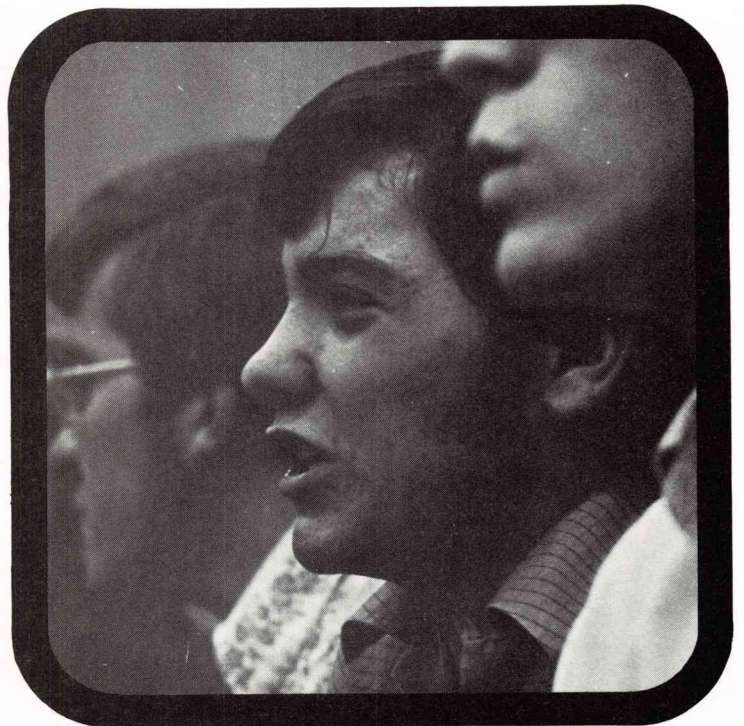

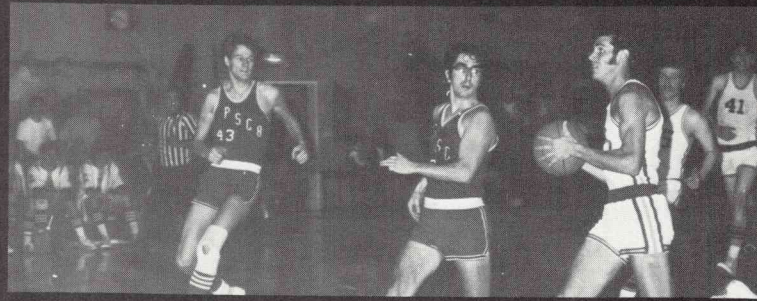
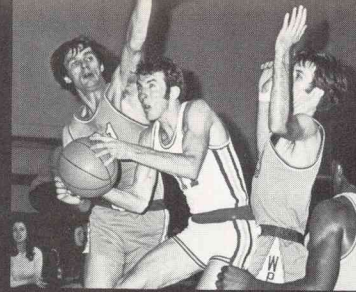
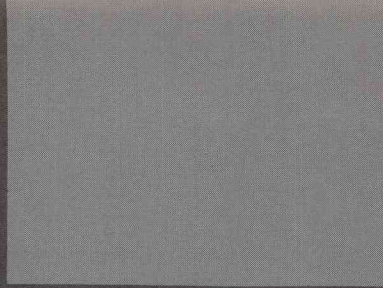
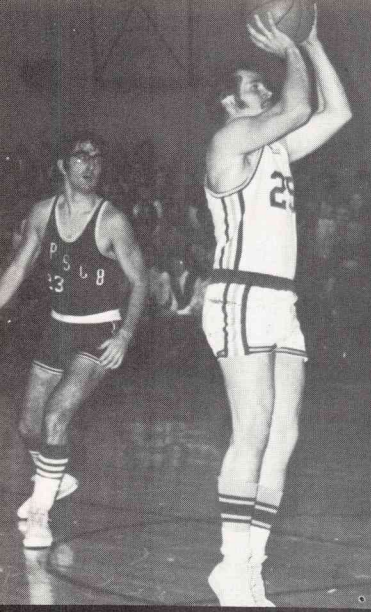

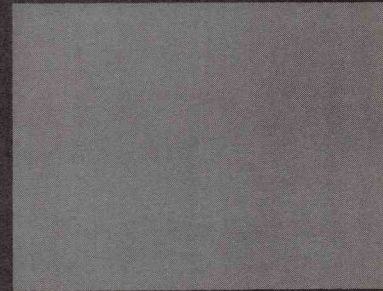
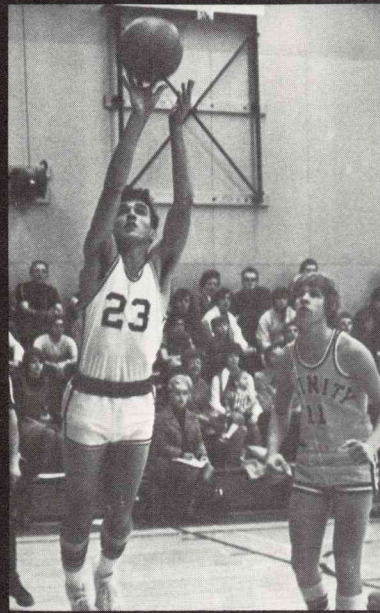
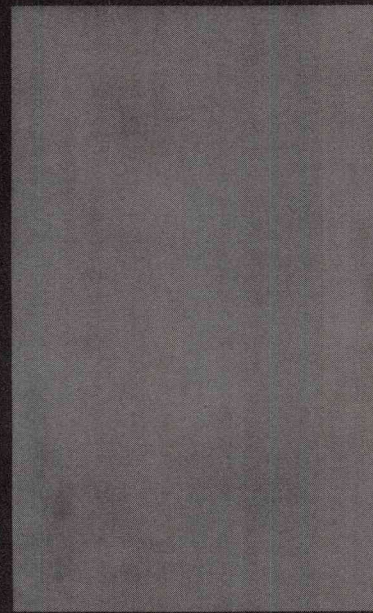
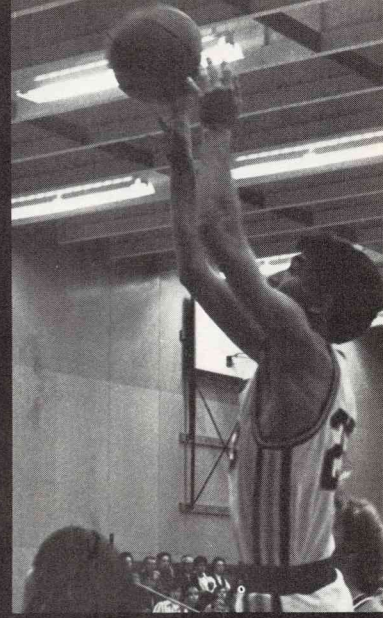
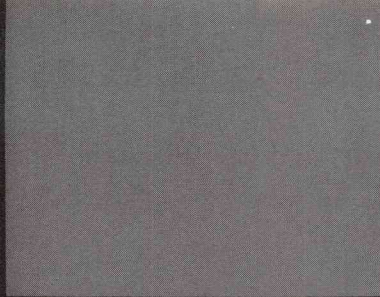
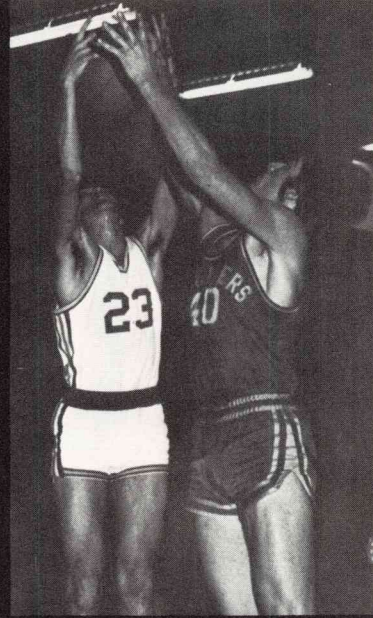
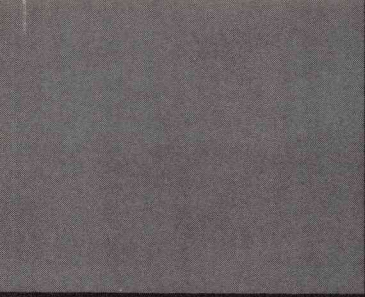

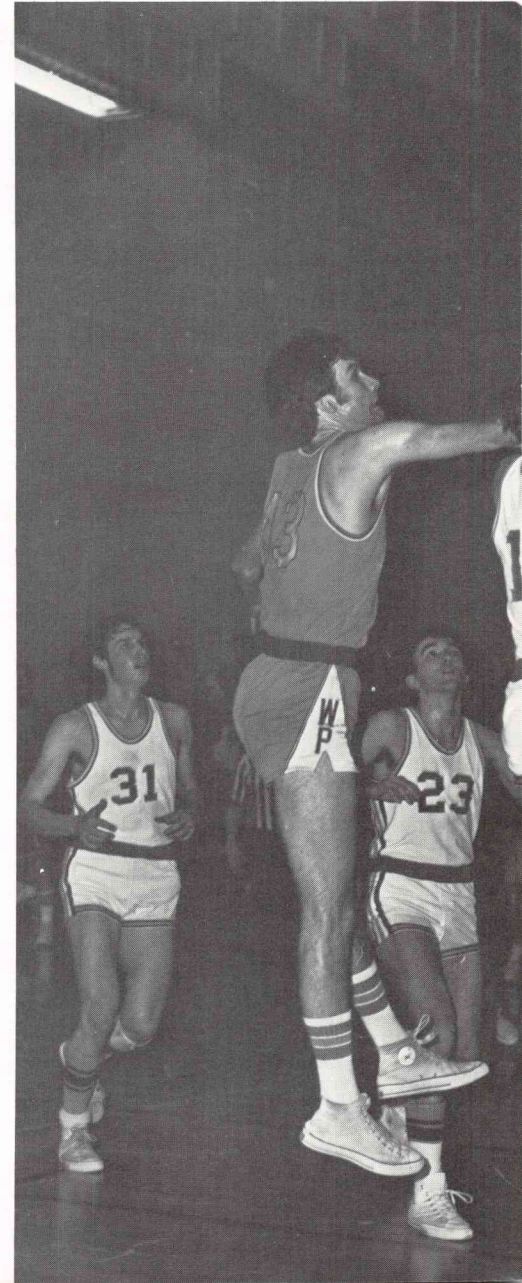
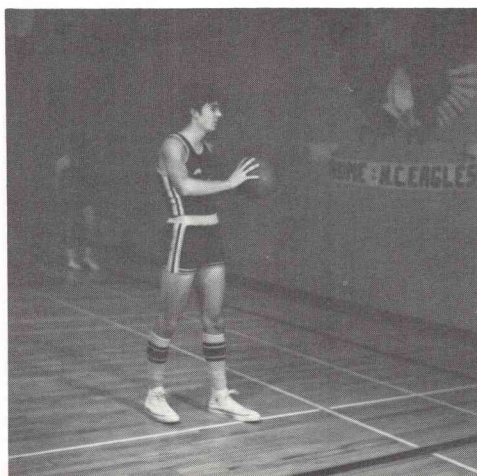
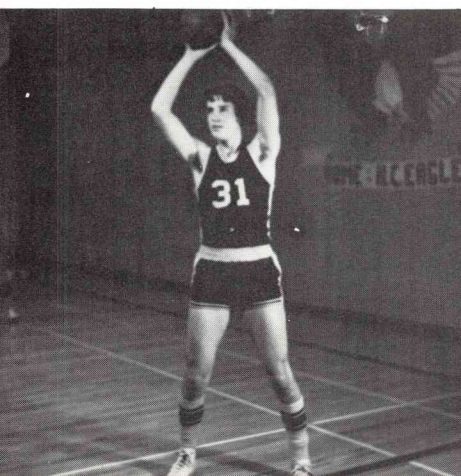
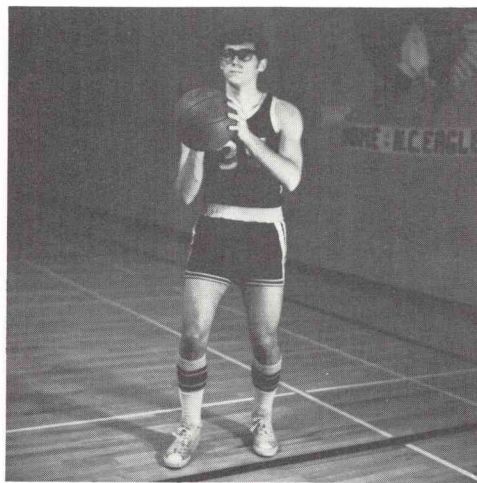
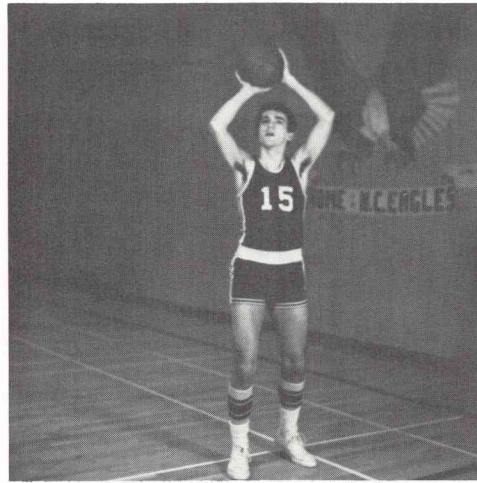
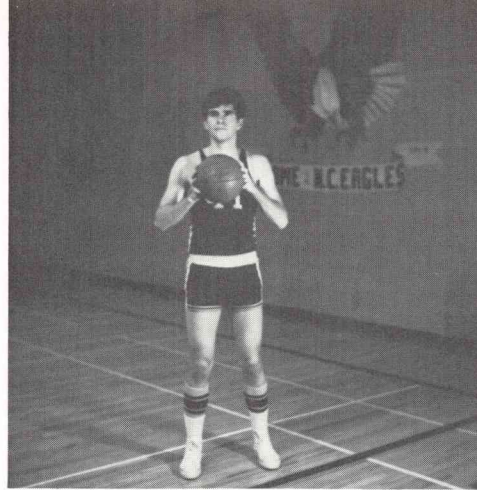

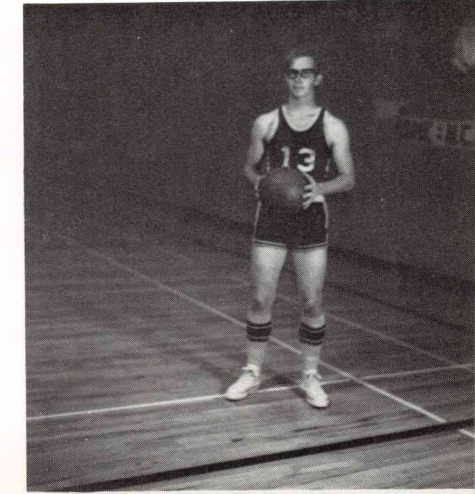
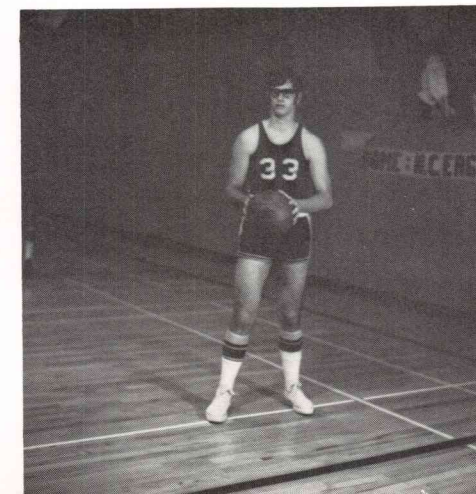
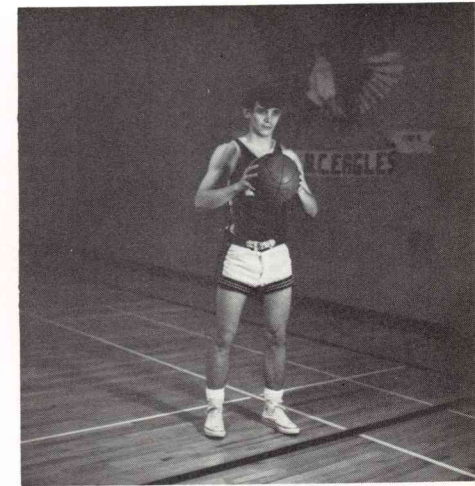
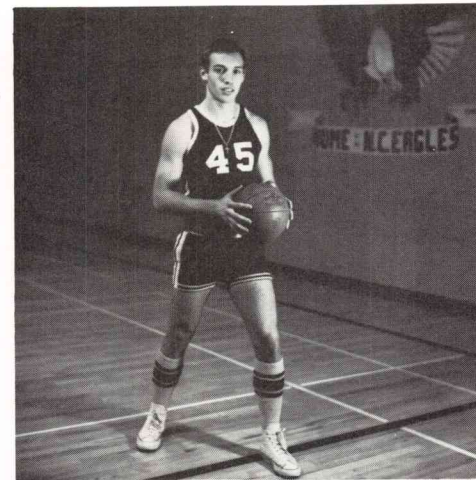
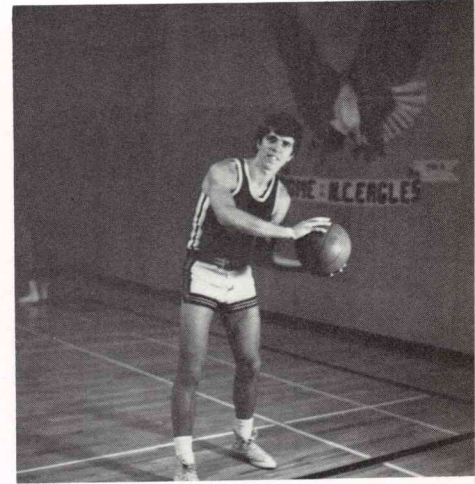
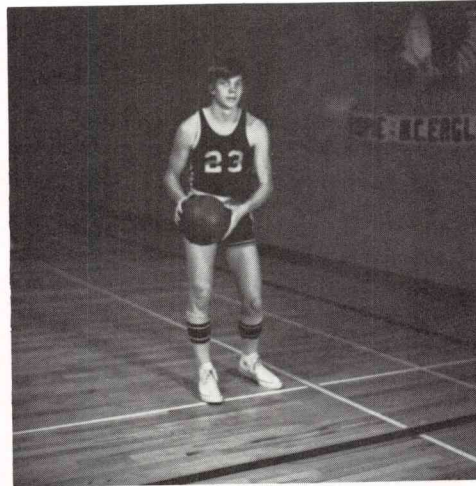
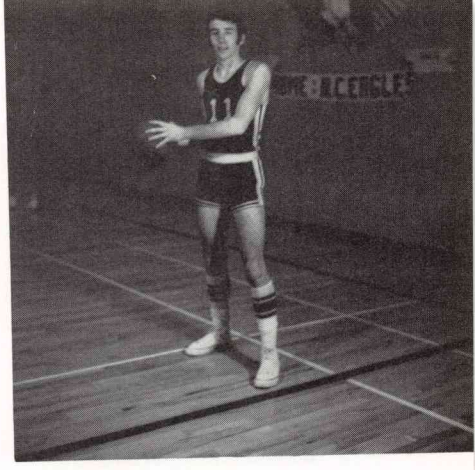
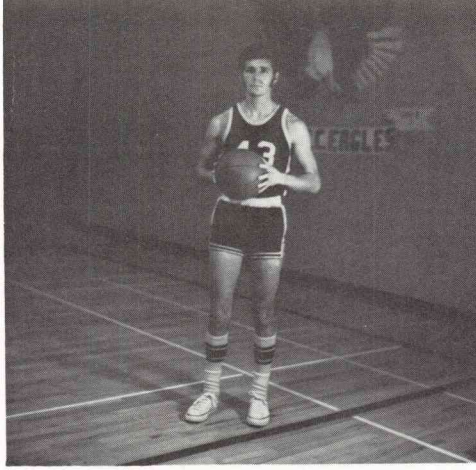

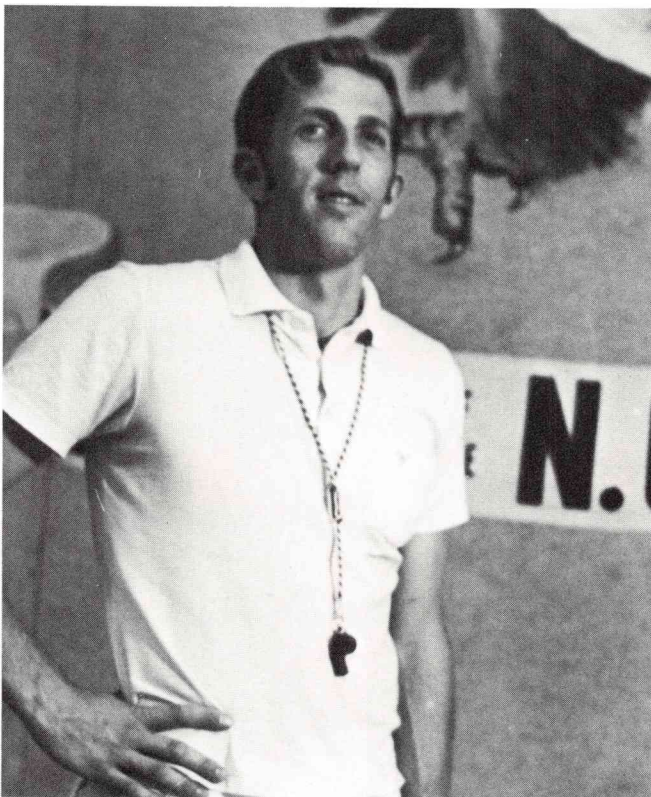

**James Hillbrick - Coach**

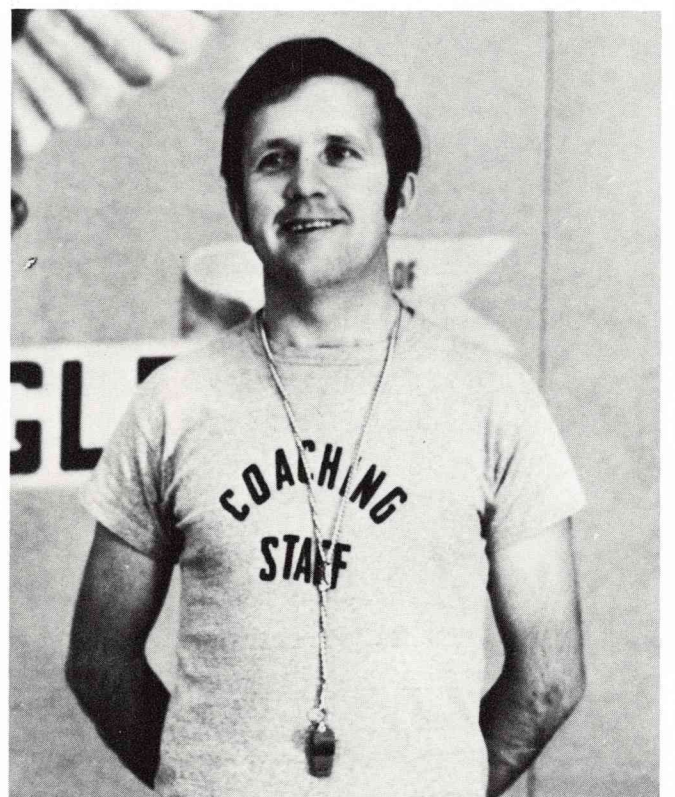

**LeRoy Johnson - Assistant**



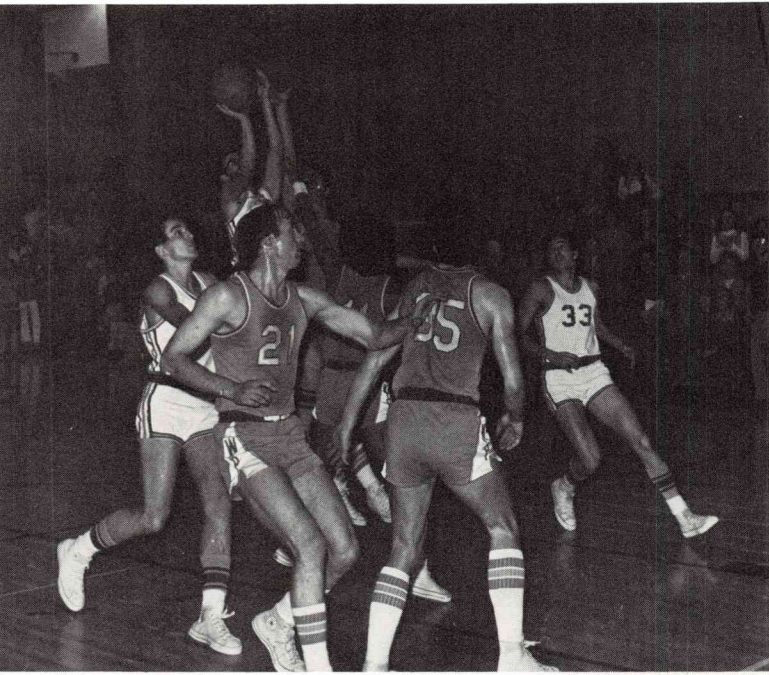

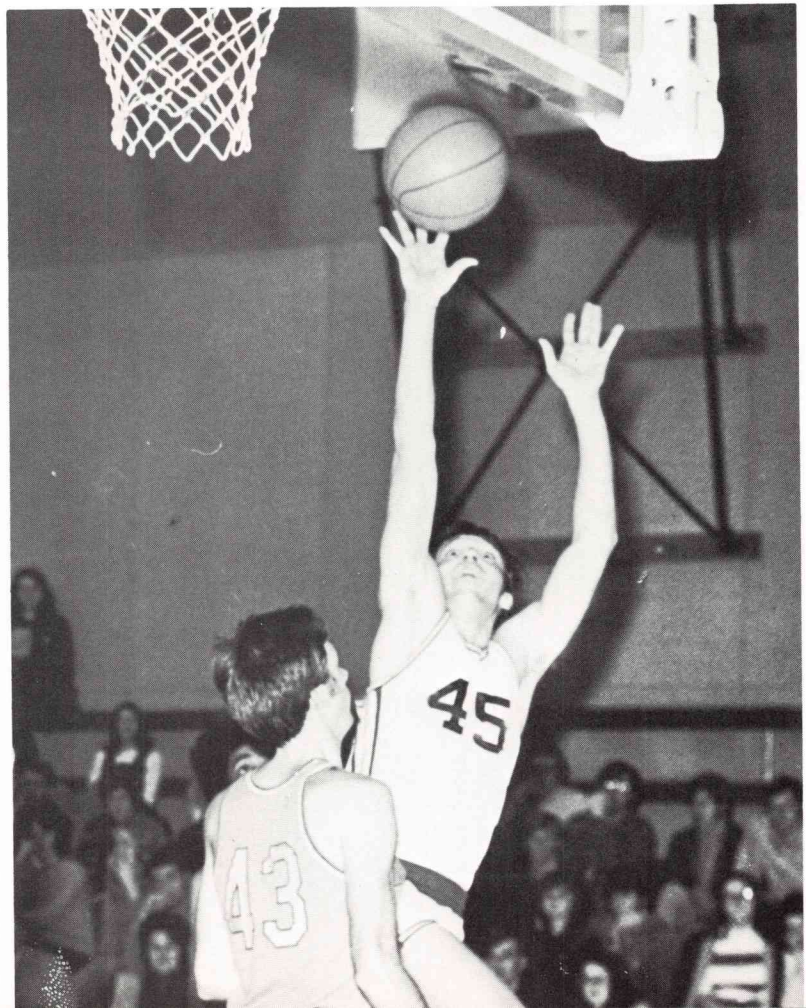

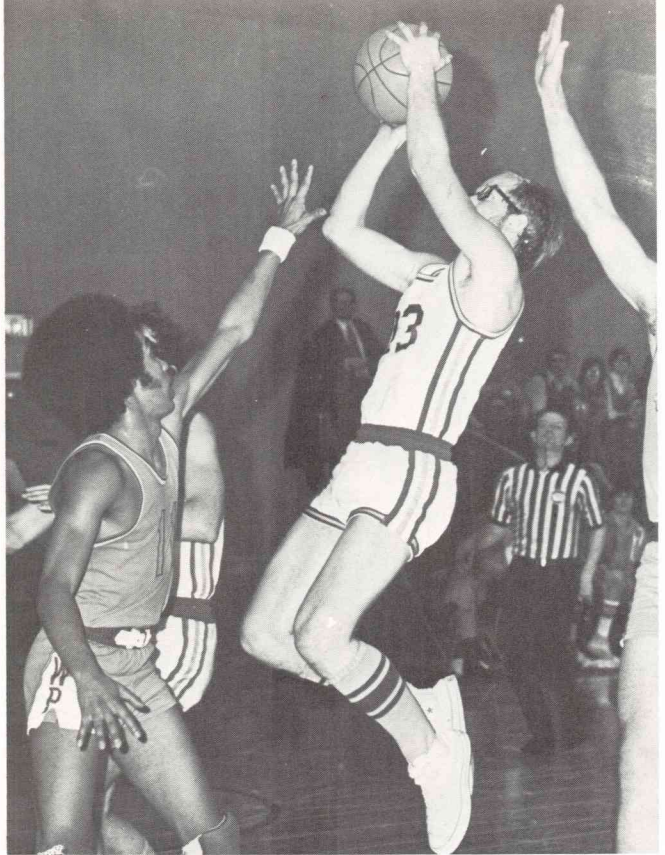
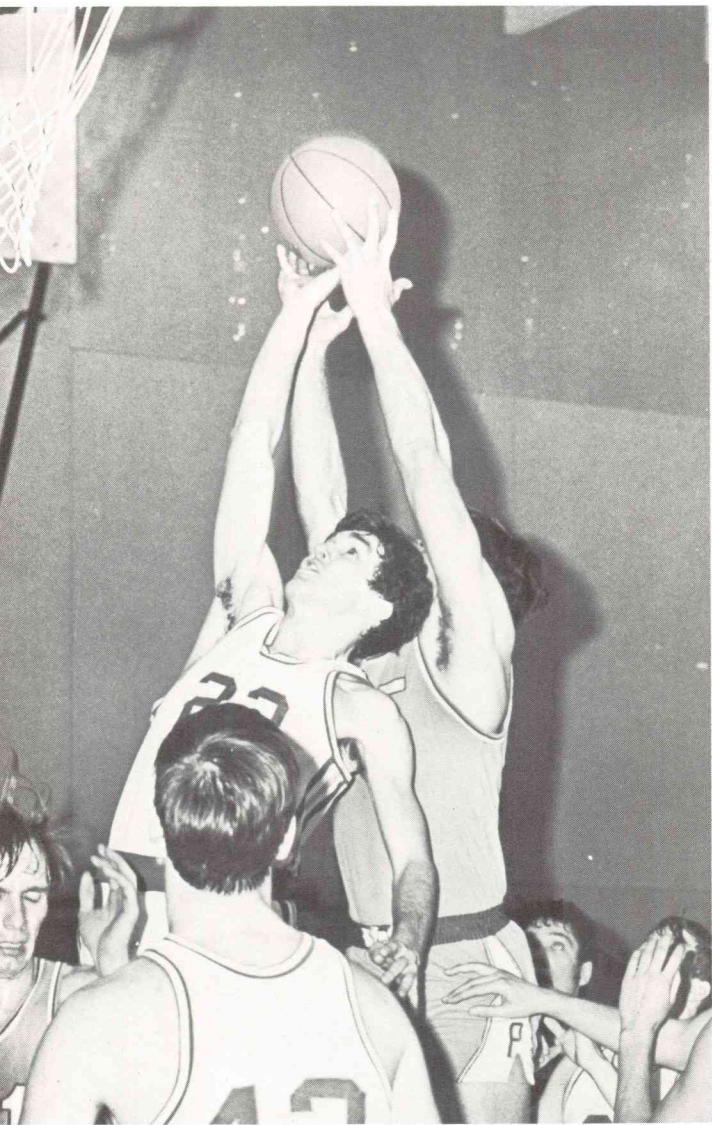

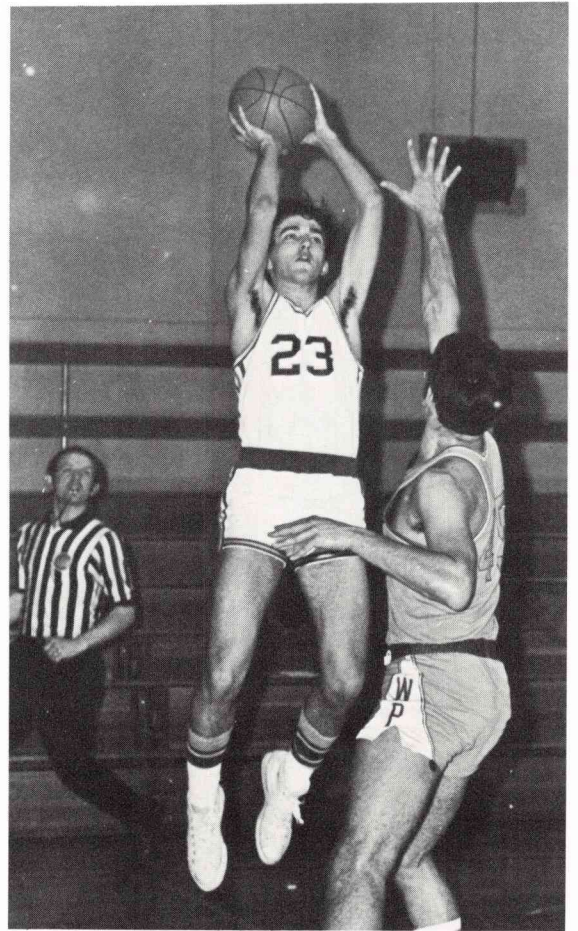

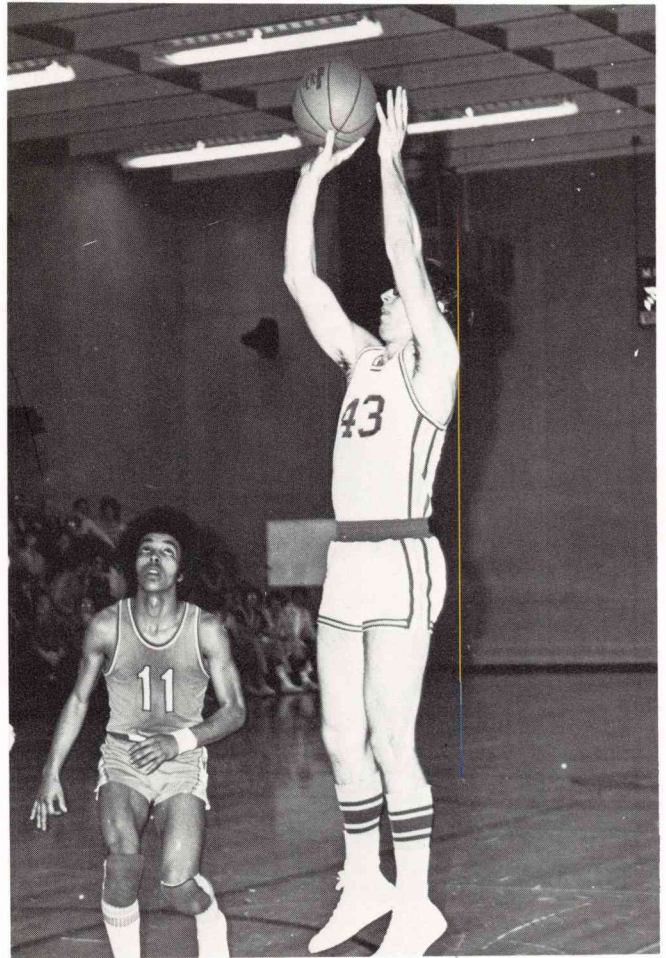

# **mens intramural football**

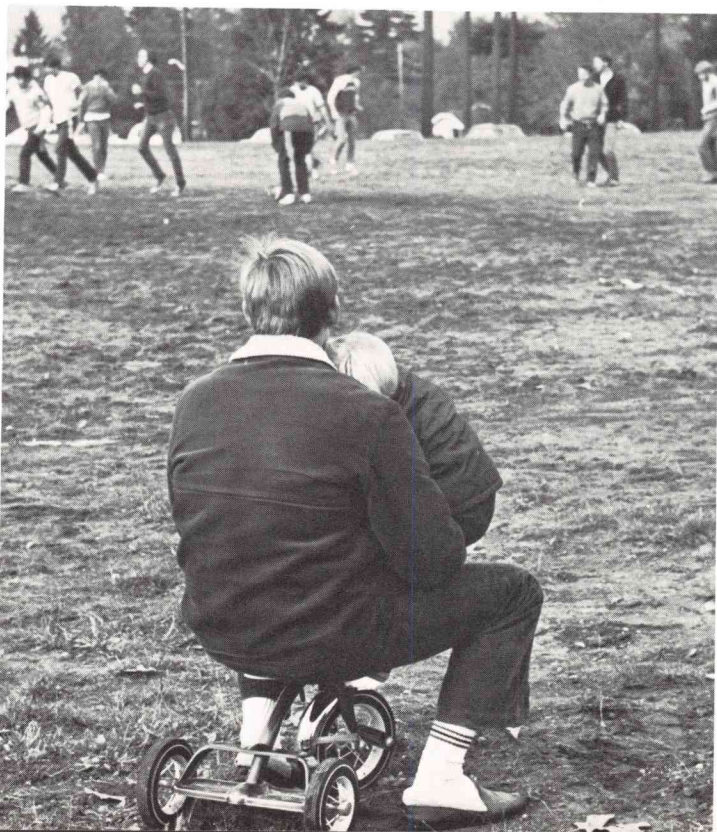
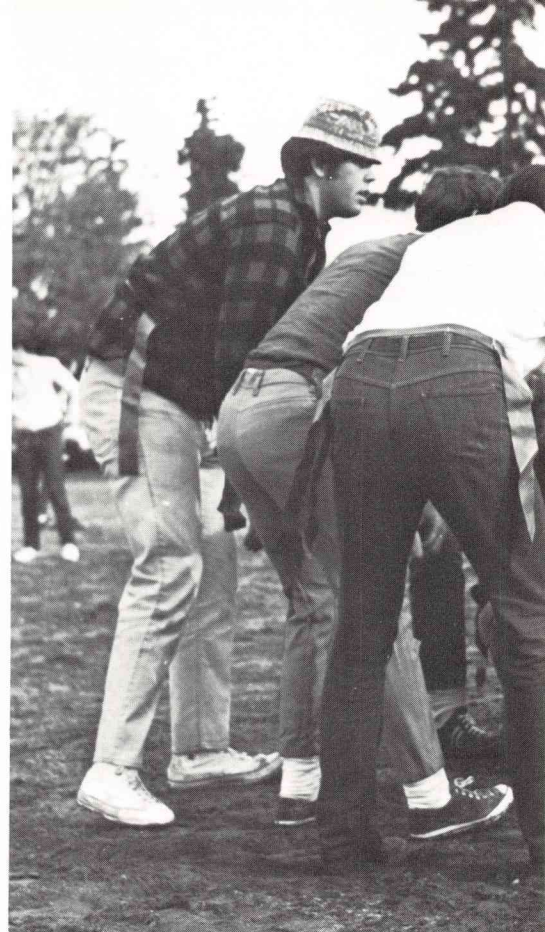
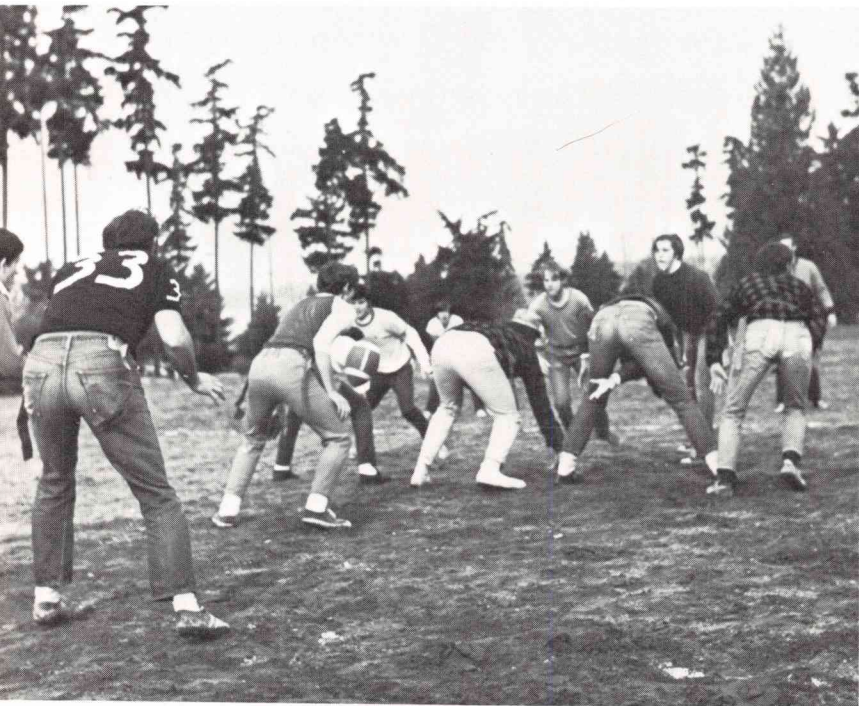



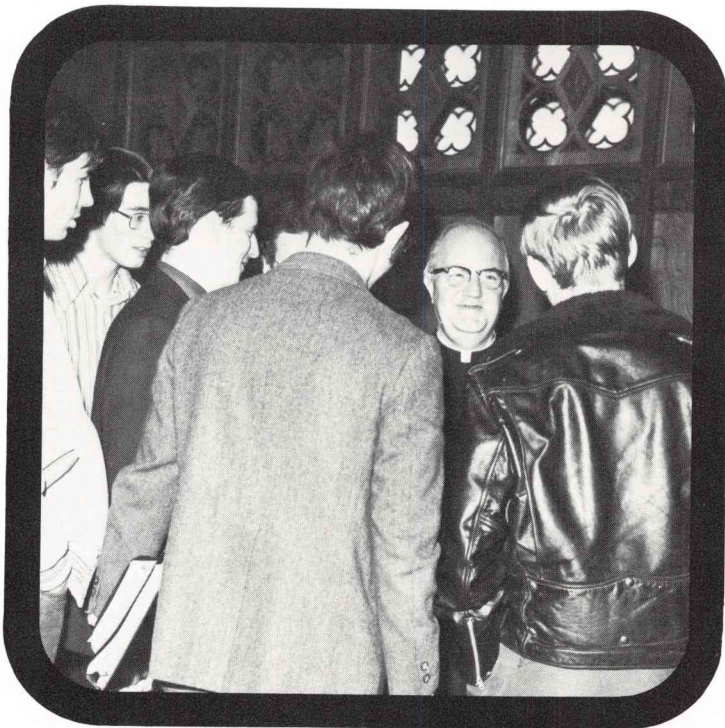
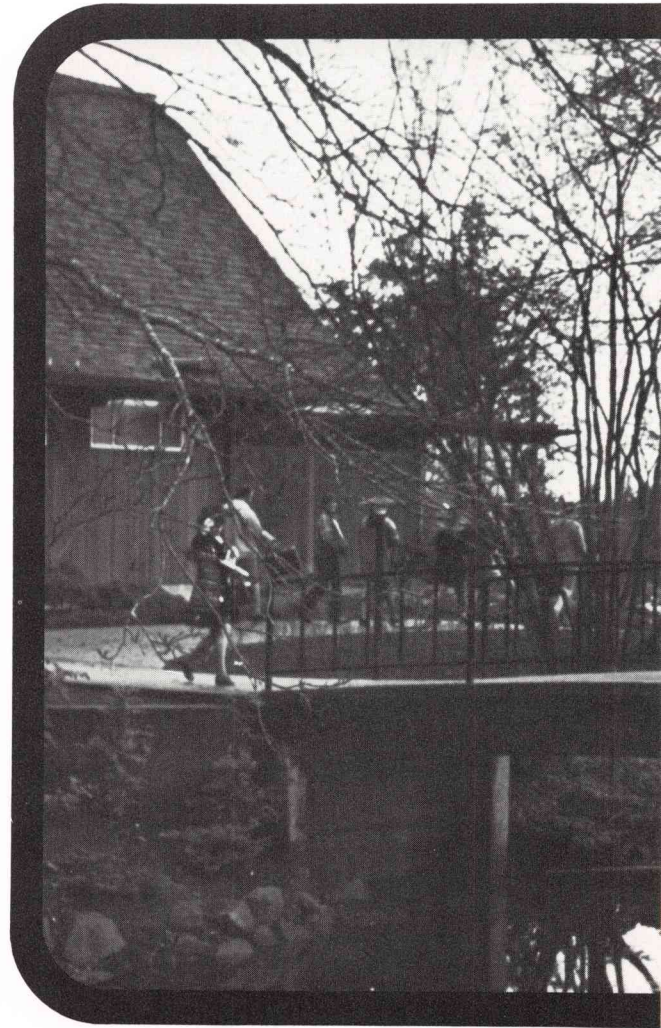

**page  
one  
hundred  
& sixteen**



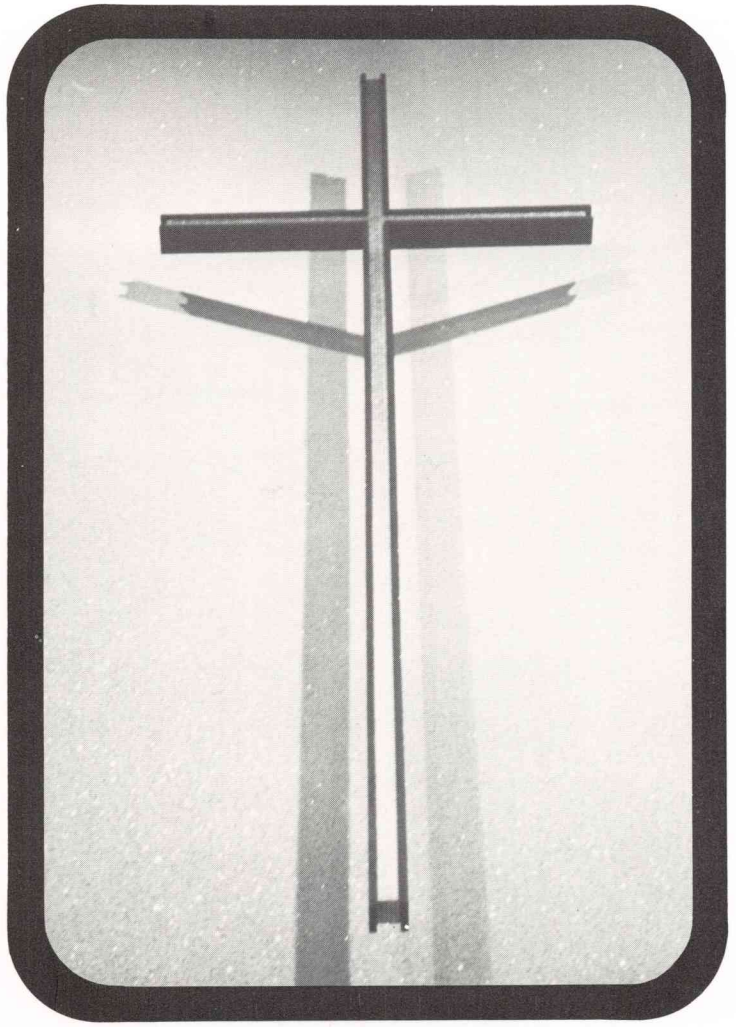

**spiritual**



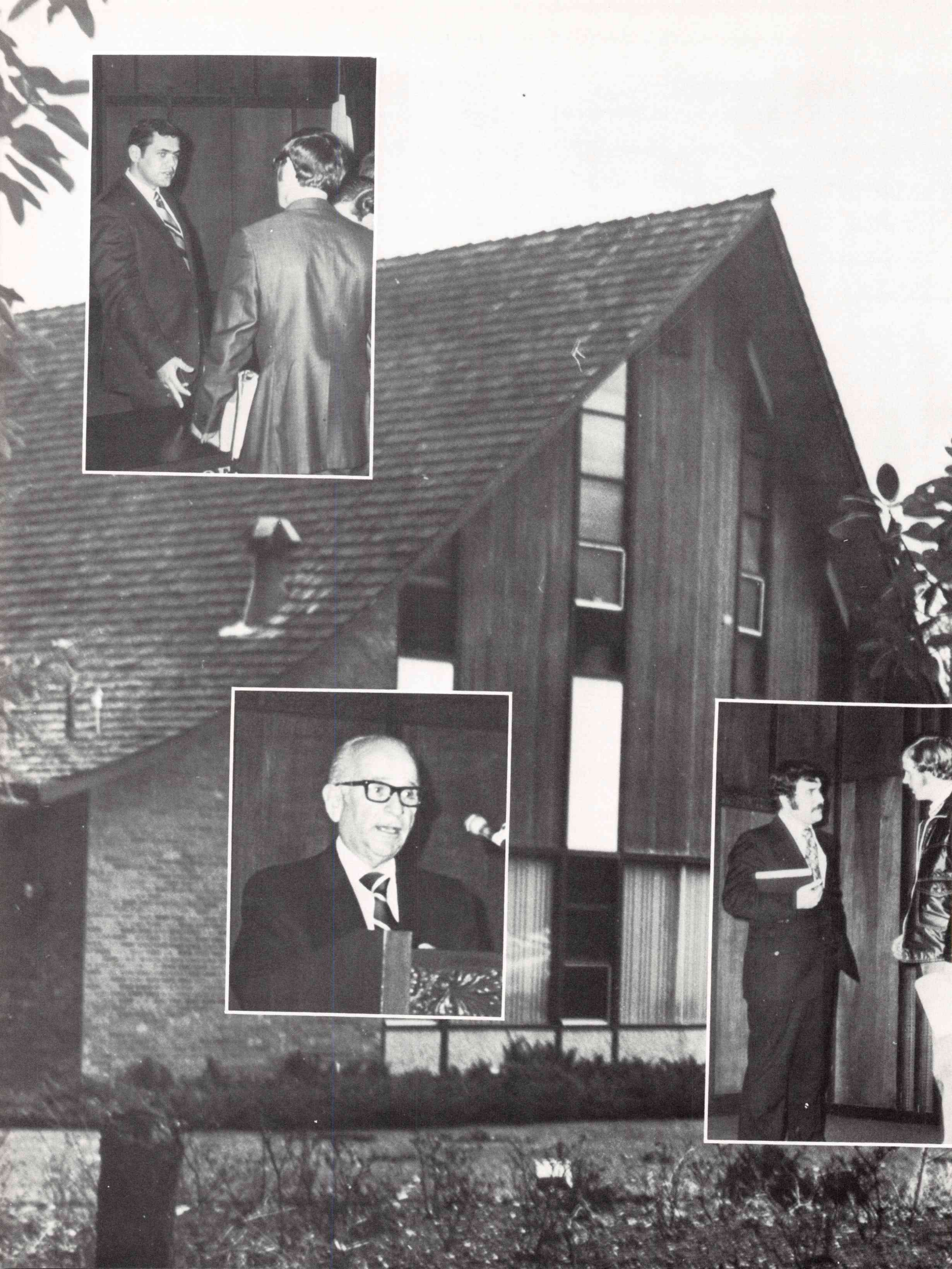
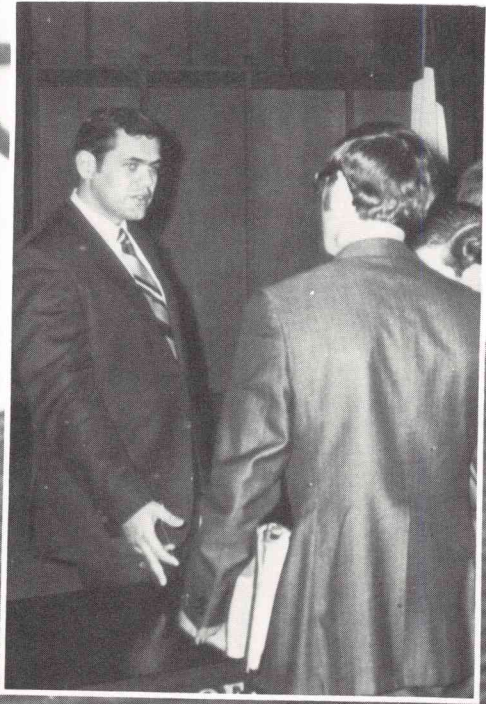



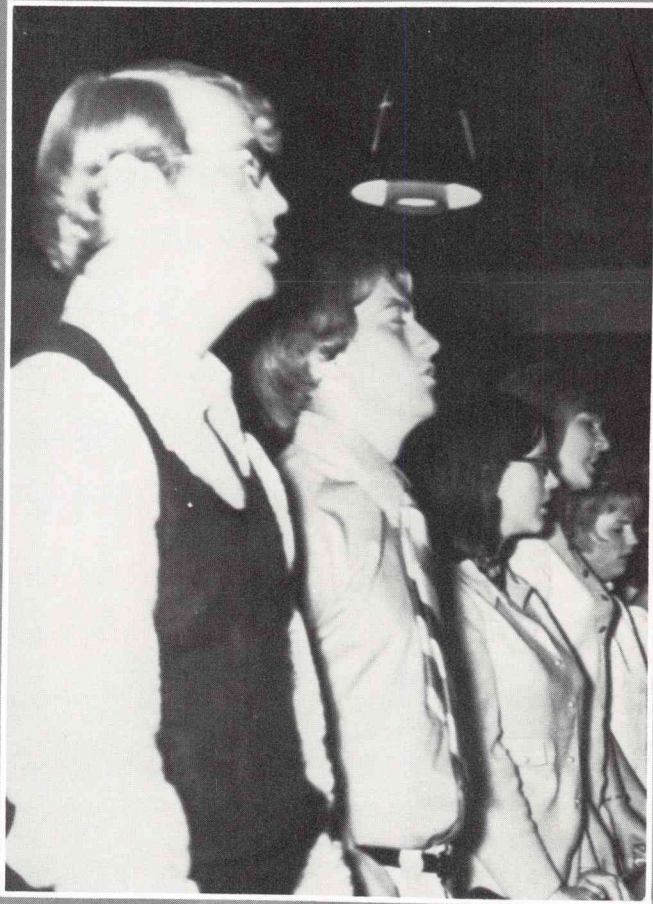

ARTHUR KATZ  
November 23, 1971



COLLEGE CHOIR  
December 2, 1971

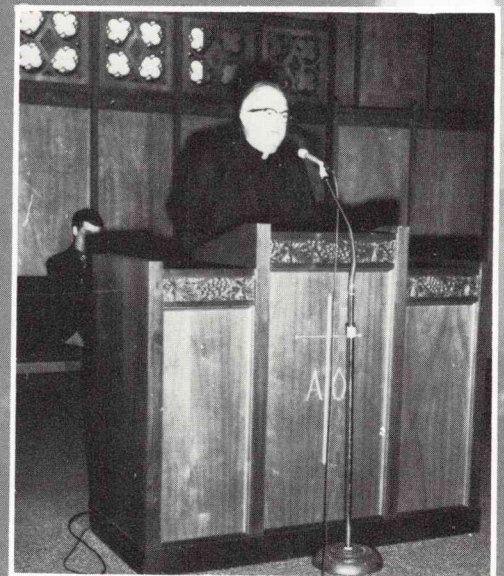

FATHER FULTON  
November 1, 1971



DANNIBELLS  
November 5, 1971

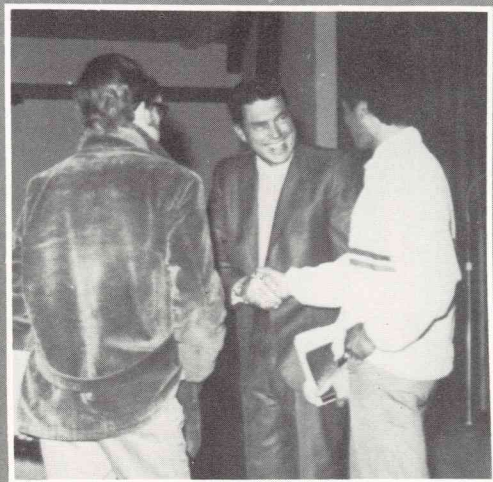

WALTER BUCK  
November 10, 1971

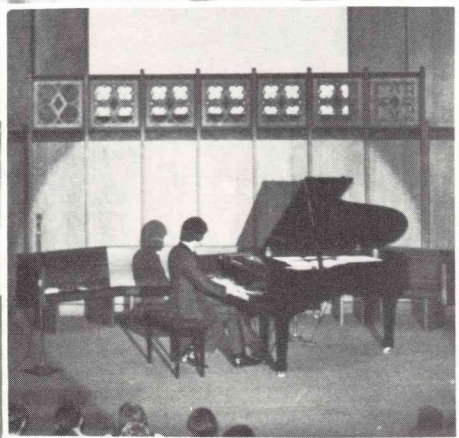

DINO  
November 16, 1971



MORGAN KARMMO  
November 17, 1971

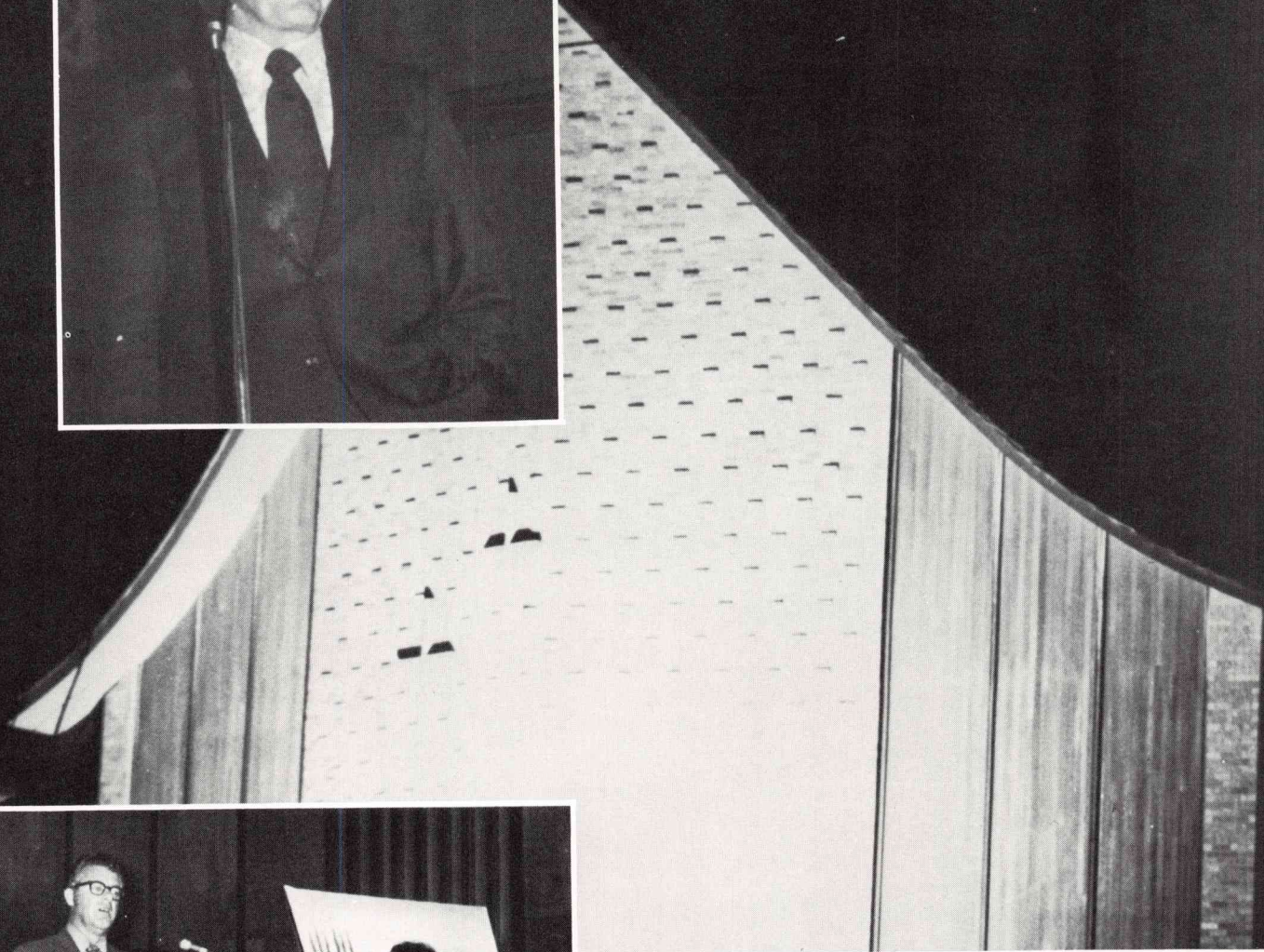

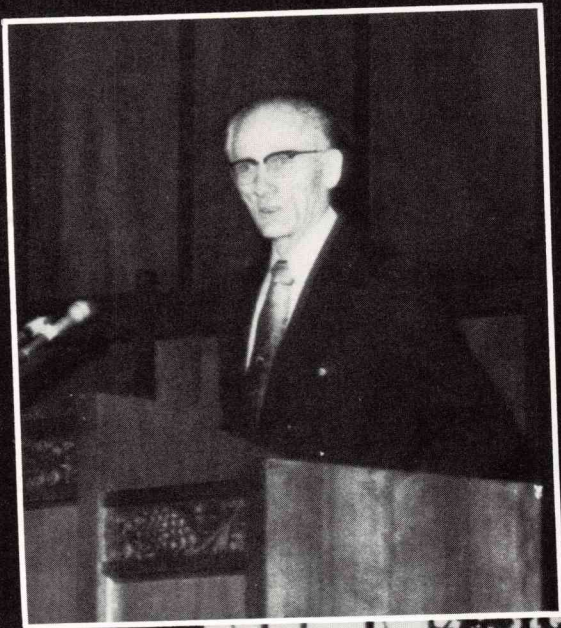

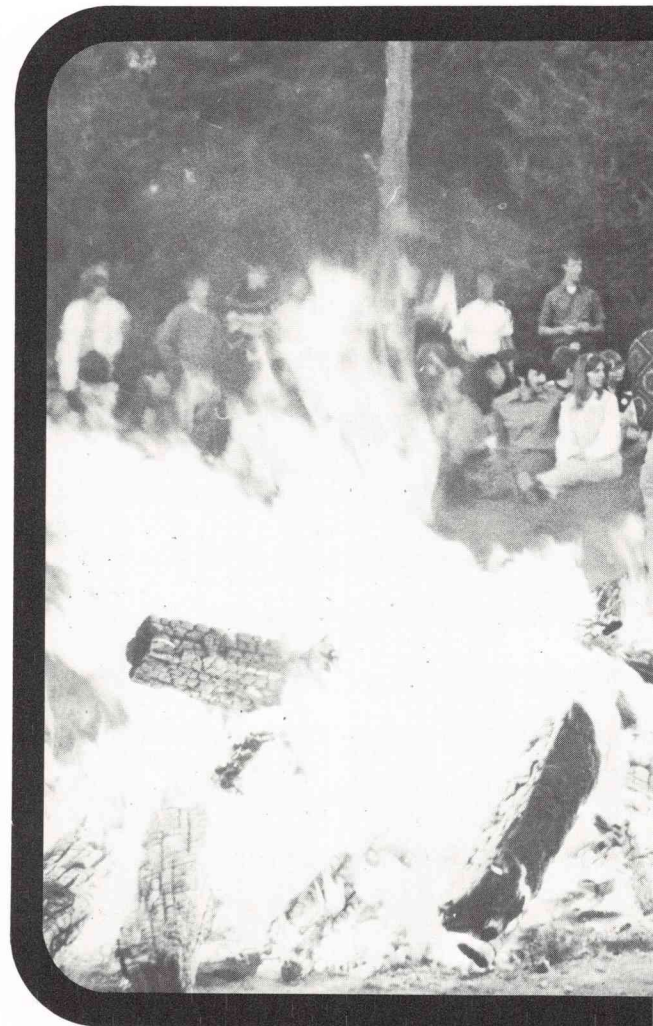
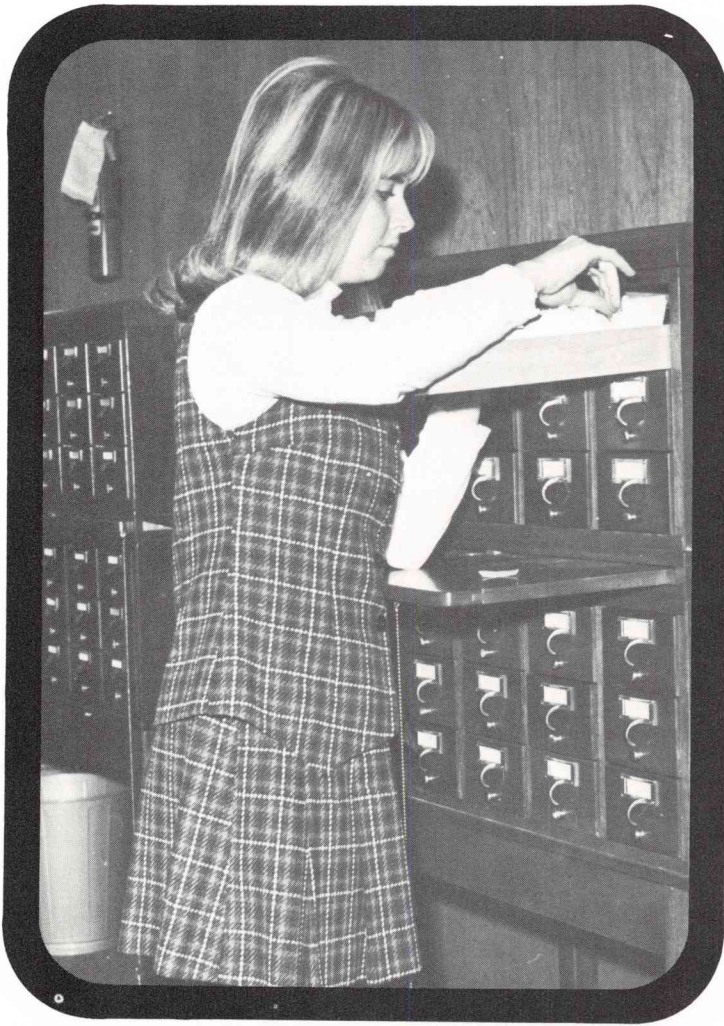

**page  
one  
hundred  
& twenty  
four**





**campus  
life**



## the harvest -time social



HARVEST TIME SOCIAL: Those were the days when I was a kid! That was the theme of the Harvest Time Social this year. All came prepared in rolled-up levis, pigtails, ruffle dresses and worn out tennis shoes, retreating back to the days when they were young. The farmer in the dale, hopscotch, squirt guns, and darts were some of the games played.

Everything eventually settled down around the stage as Mark Haines and Steve Howard kept everyone smiling in between skits. The highlight of the evening was the ministry of the Amplified Version. The mood changed as the Lord anointed them, reminding listeners that the God of childhood days is even more of a reality today.





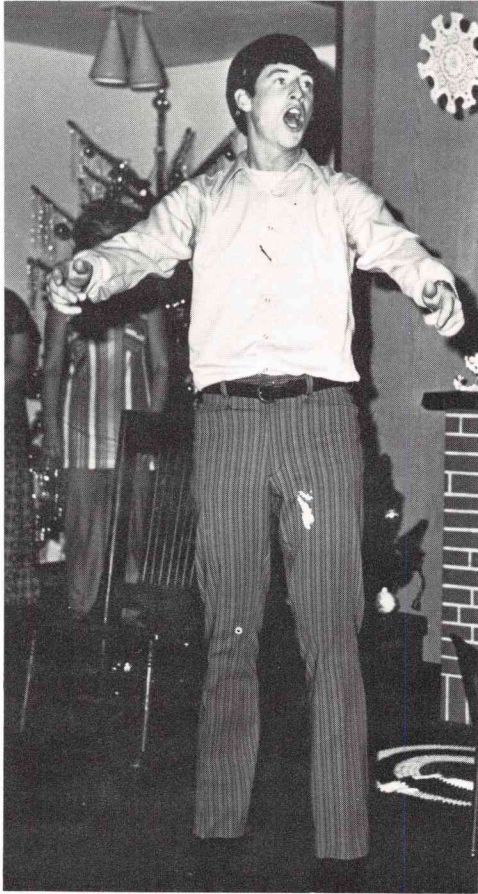

## AMS/AWS CHRISTMAS PARTY



Looking back over the activities of the year, not many will forget the annual AMS/AWS Christmas Party.

"Toby" was the master of ceremonies and music was **furnished** (?) by the "Elite 400 Floor Trio." Drama for the evening was supplied by Sue Beaman, Barbara May, Molly Woodbury, and Janet Rucker with a guest-star appearance by Dave Jensen. Of course Santa, who was residing in Gray Hall-511 this year, paid us a visit. Gifts were exchanged by everyone. After a fun-filled evening, Dean Bridgman signed off with a devotional of the true story of Christmas.



# Box

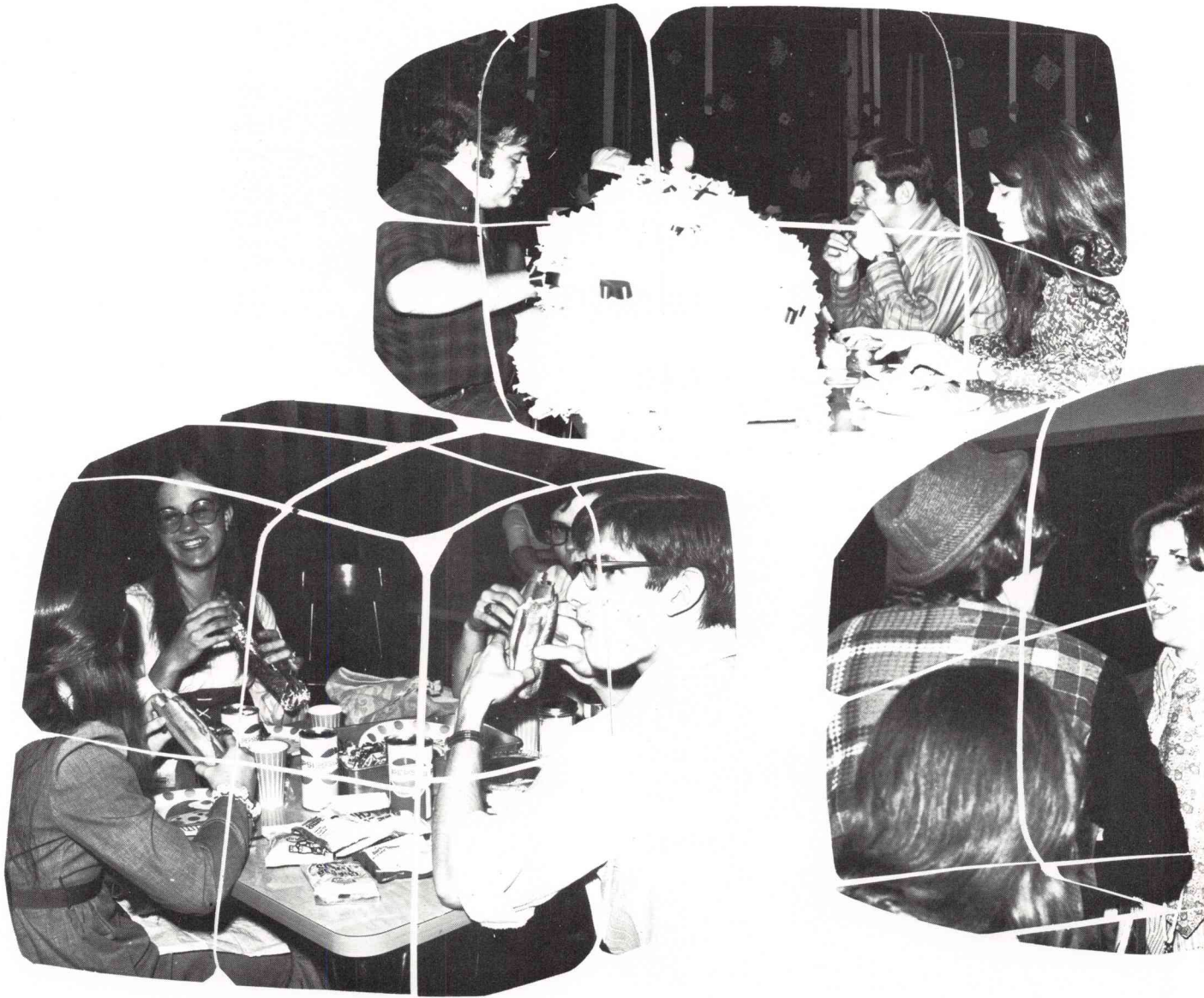

# Social

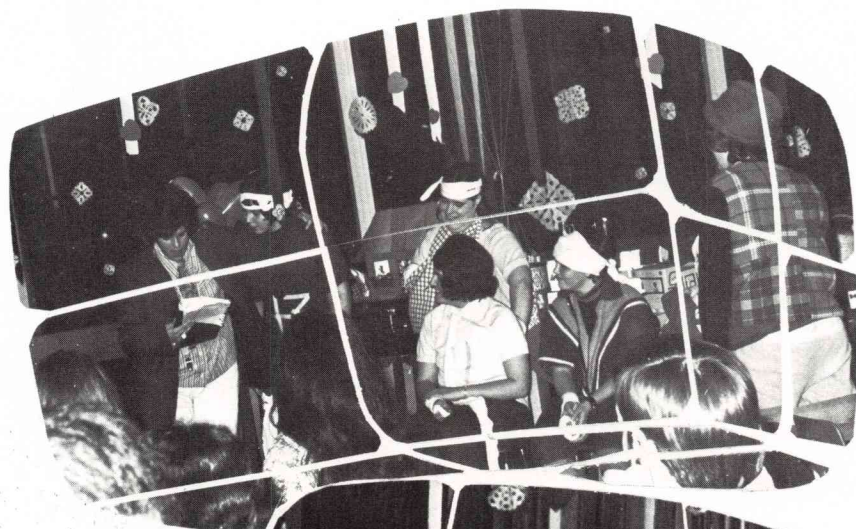
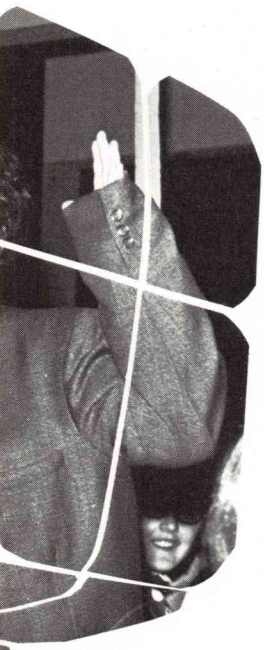



**Mary Shellberg**  
1972 Homecoming Queen



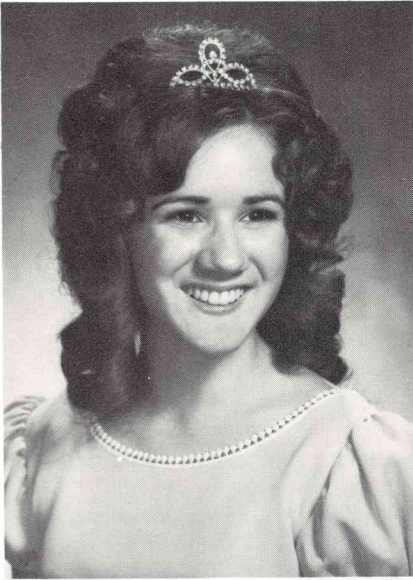

**Shary Trees**  
Freshman Princess



**Irene Gonzales**  
Sophomore Princess



**Dianne Wood**  
Senior Princess



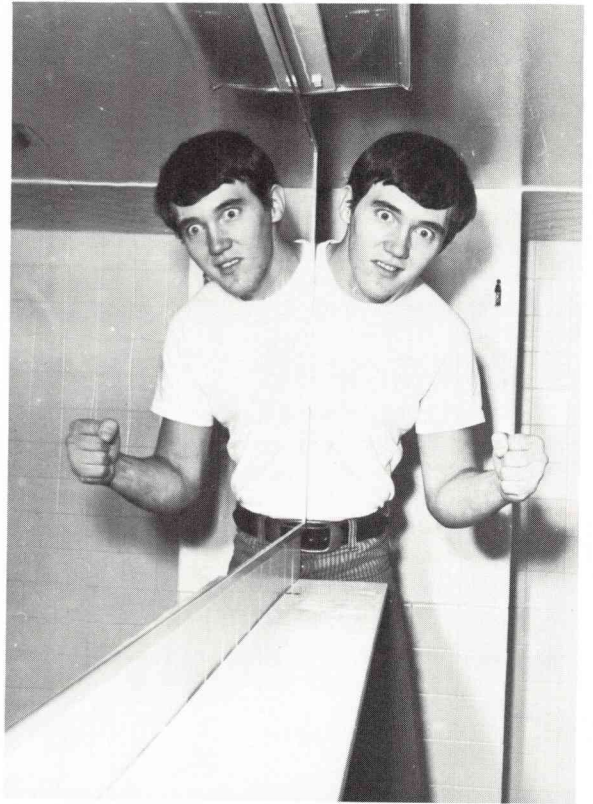
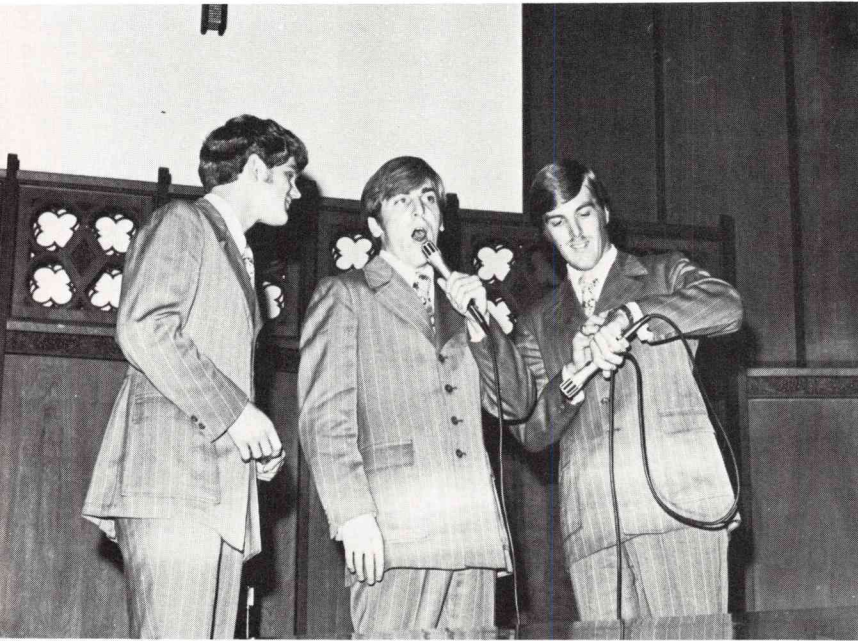

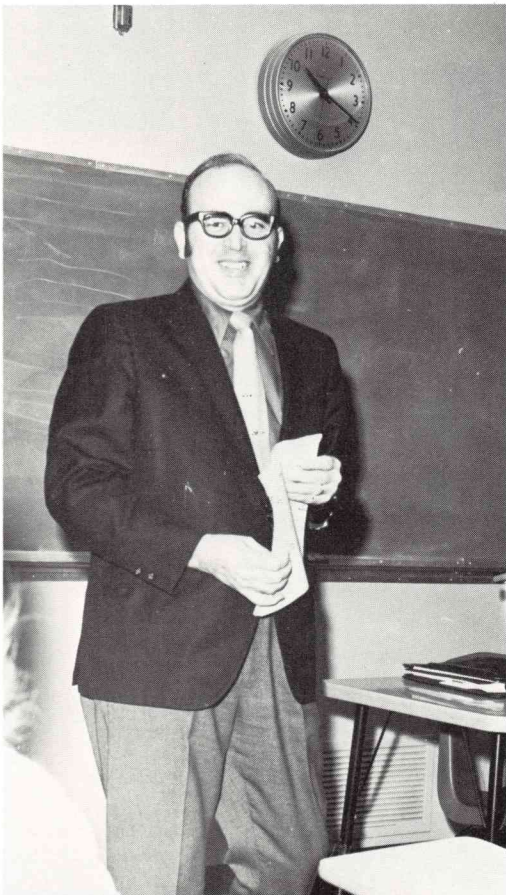
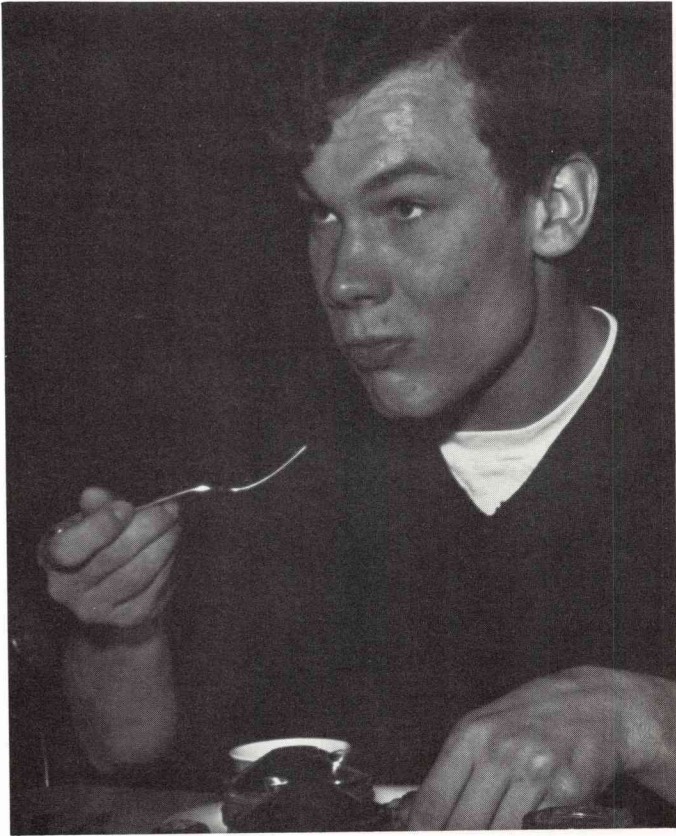



**international  
food fair**

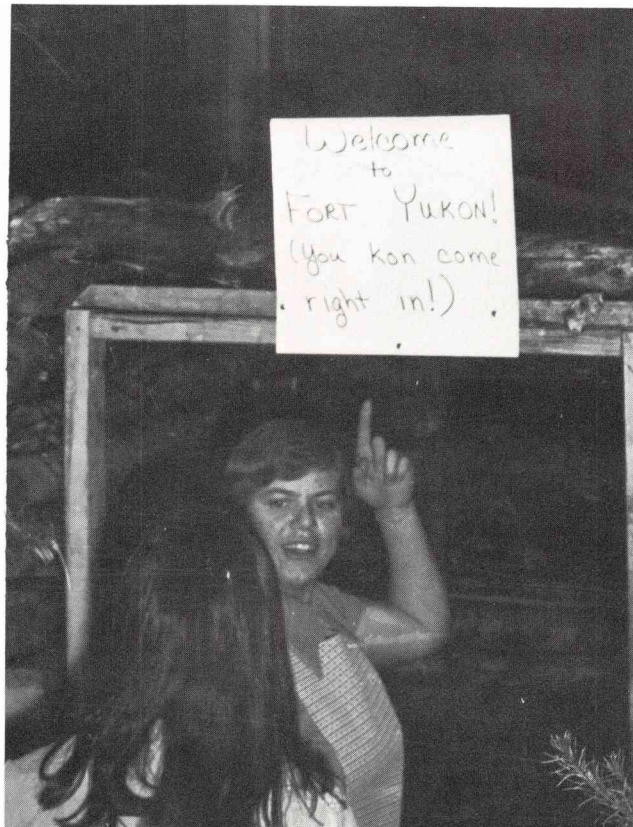
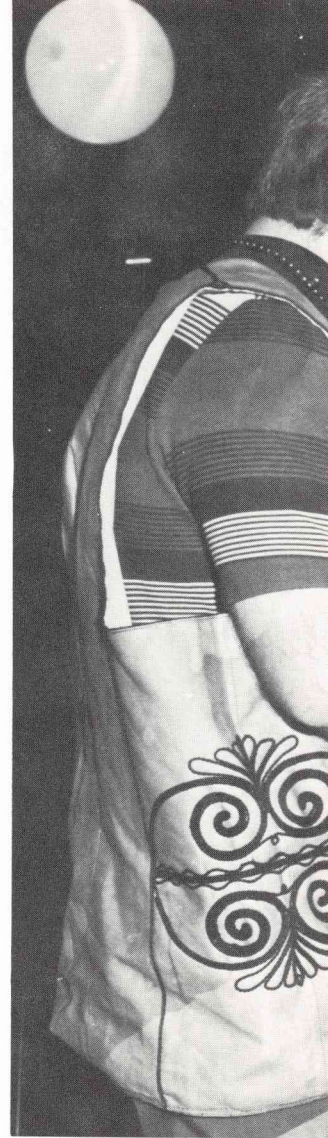

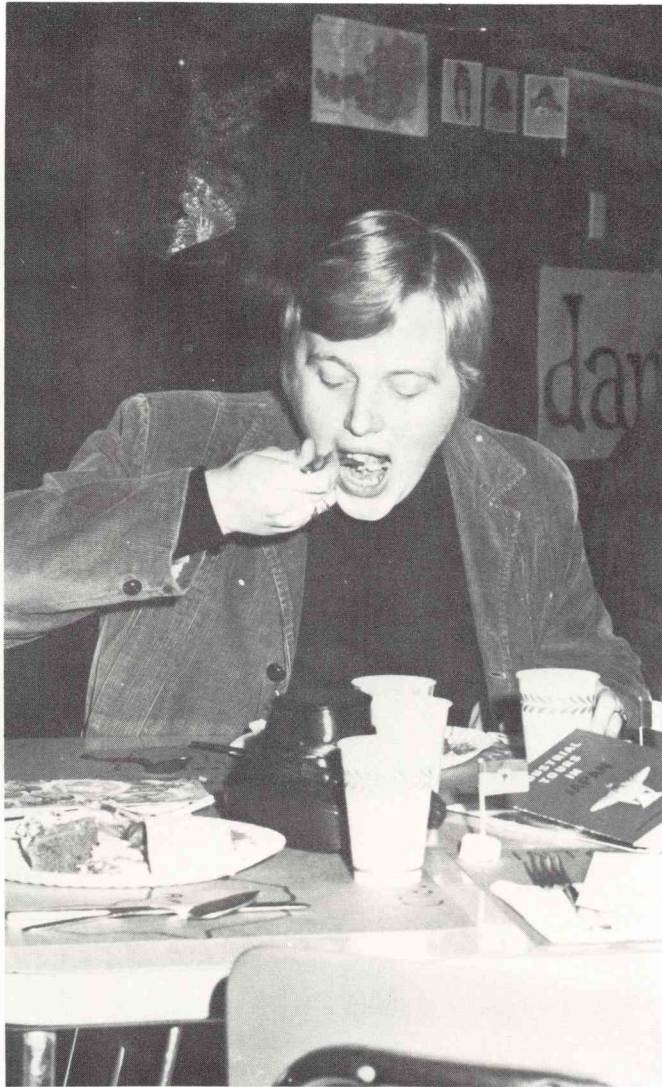

The pioneer shack entry opened up a new dimension "Into All the World." The International Food Fair, on the evening of January 8, 1972, set the following week-long emphasis of missions. Rev. Morris Williams, our special guest at the Food Fair, also served as our Spiritual Emphasis week speaker. Much was learned by all and many were touched by the call of God to the mission field.

Colors, scences, costumes, souvenirs, and dolls set forth a picture of the entire world in one room. The countries represented by NC alumni students, now missionaries, were proudly staked on a global map, revealing the hundreds of needy souls that have heard the gospel. Passing by decorated booths of foreign countries, the plates of students were piled high with Egg Fu Yung, Chicken Moamba, Chorizo Con Huevos, Rice and Beef Curry, Homemade Bread, potatoes and gravy, Swedish pancakes, and German chocolate cake. Greg McPherson was the master of ceremonies for the Food Fair. Music was provided by Diana Savage and Irene Gonzales (Spanish), Mr. and Mrs. C.P. Titus (India), and the Northwesterners. Experiences of summer ministries in missions were related by students.

"Through Gates of Splendor." a beautifully touching film of the martyrdom of five missionaries resulting in open doors of ministry, was shown shortly after dinner. Following the individually relevant challenge of the film, Mr. Orville Clark closed with some thought provoking questions.

The International Food Fair was presented by the Missions MIG Committee. It took planning, hard labor, and prayer to make the Fair what it was. The challenge presented at our 1972 Food Fair is one that will hopefully grow in the hearts of every person who was there.

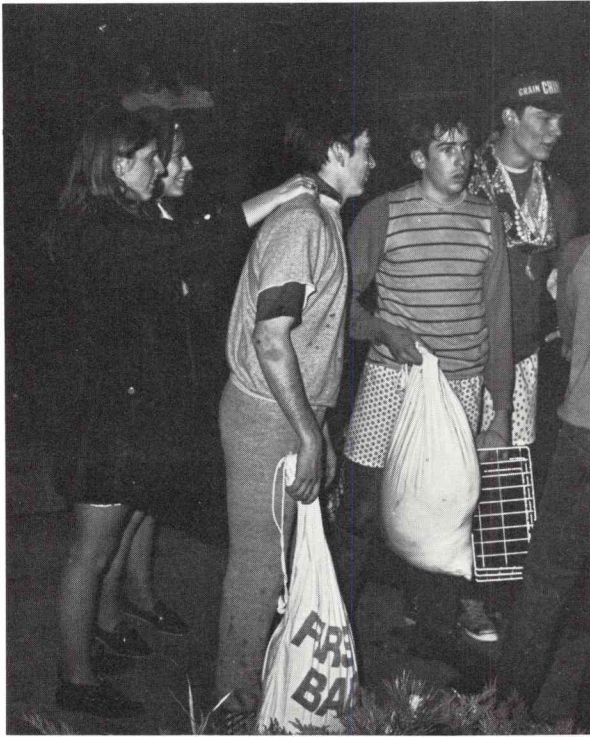

Dean Bridgeman-officiating

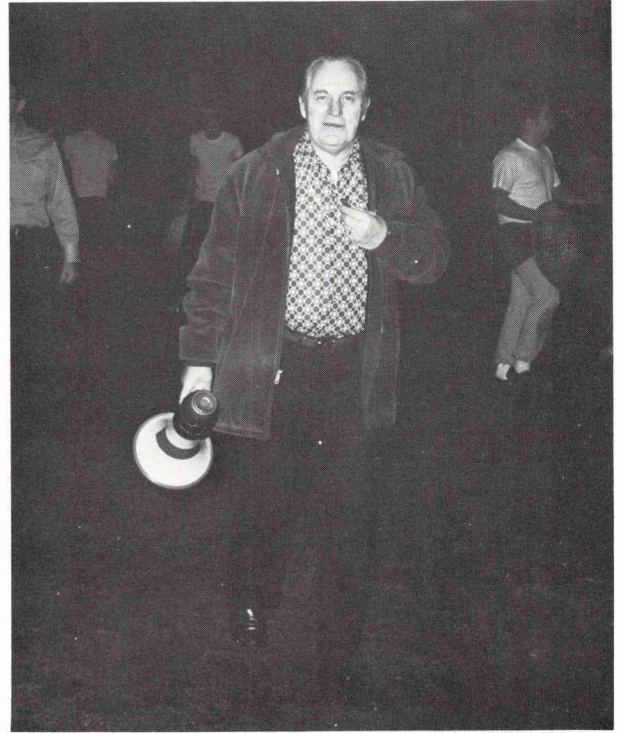

**pillow**  
**fight**





first  
floor  
beatty  
vs.  
fourth  
floor  
grey

**DEAN ROZELL**- Master-of-ceremonies

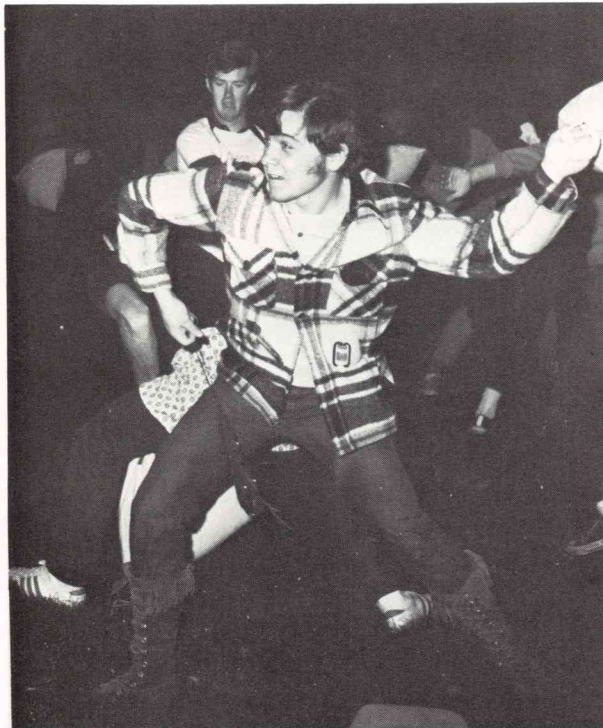
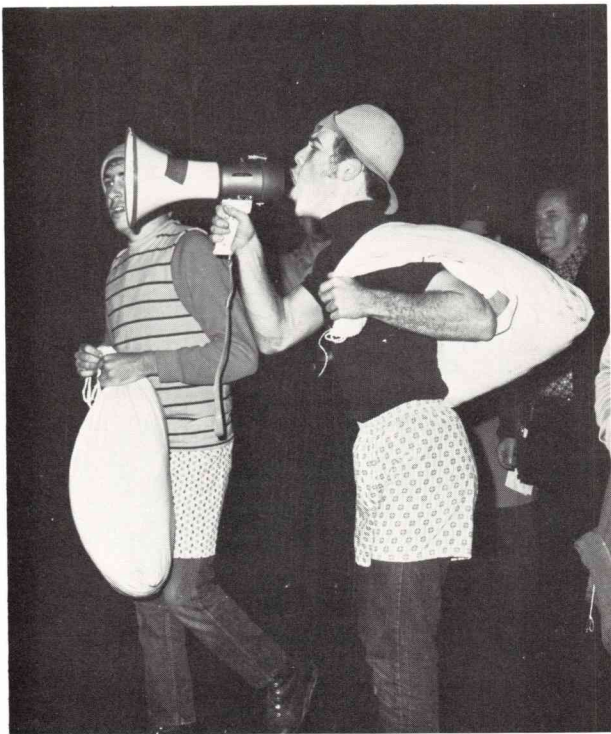





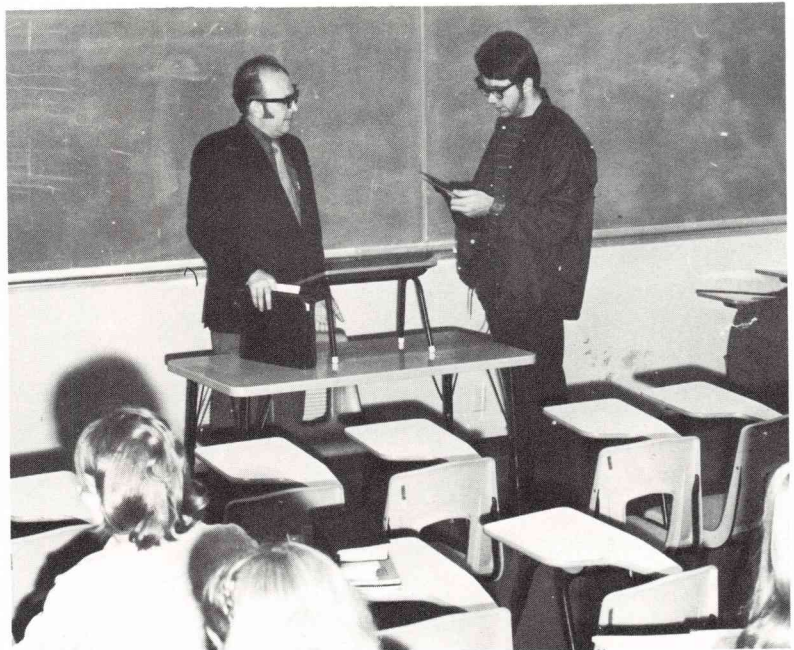
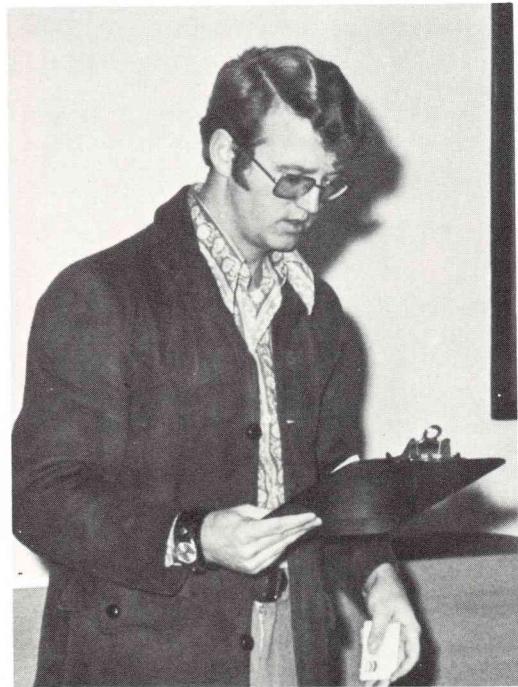
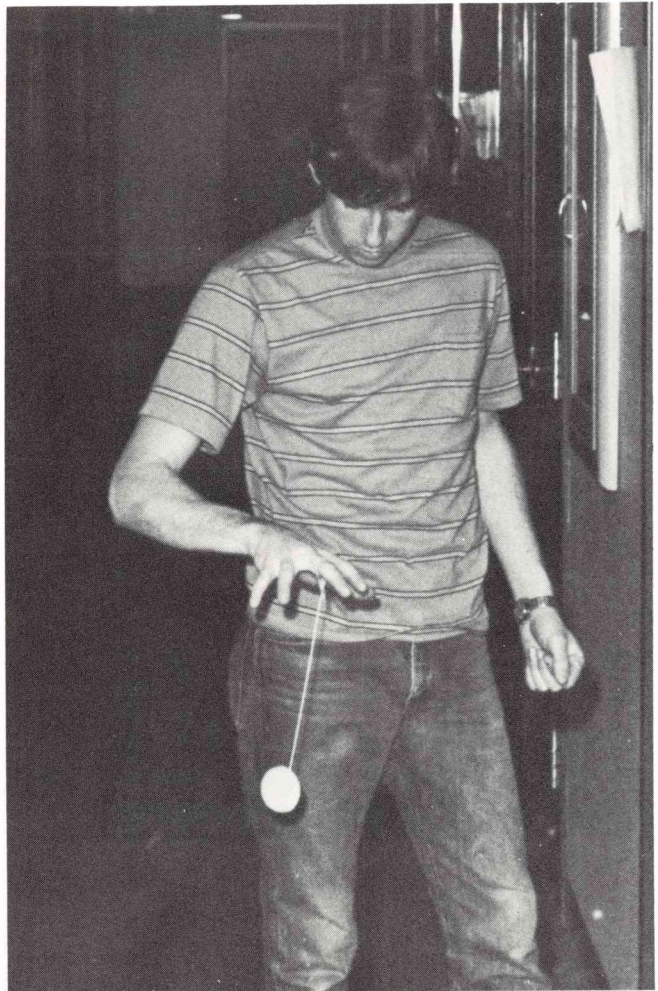

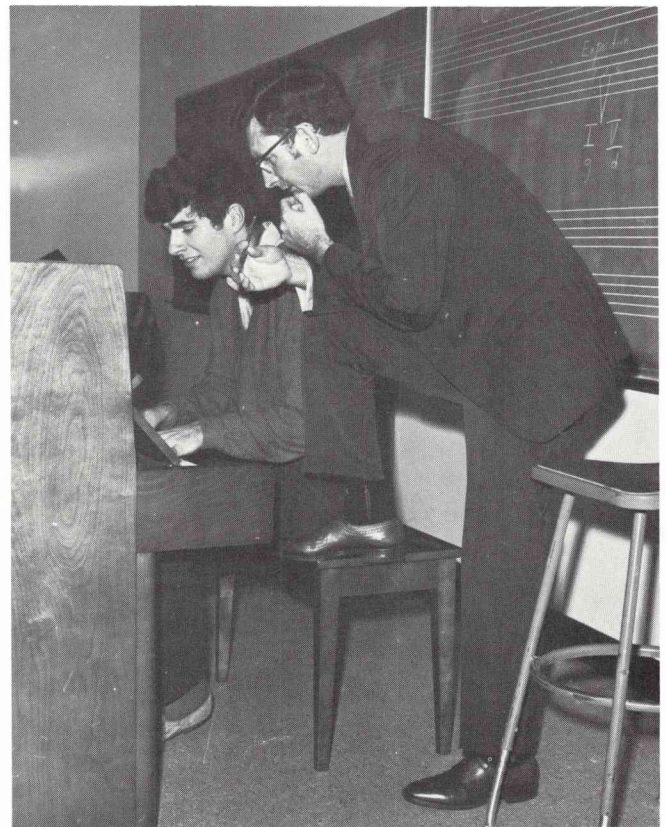
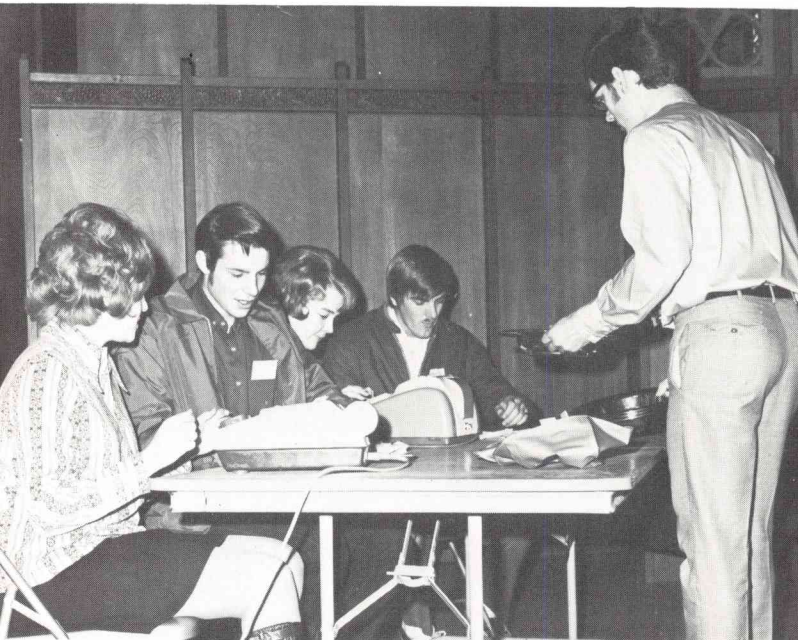
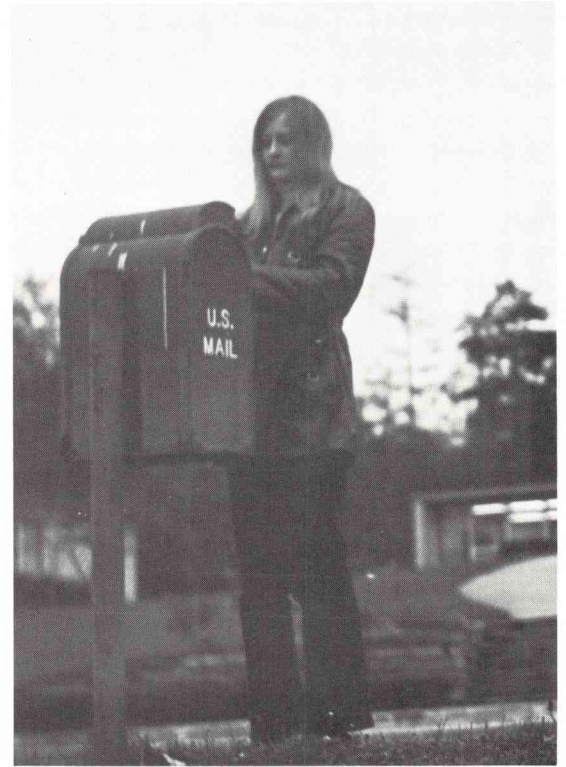



“Hard working Assistant Editors like you make publishing an annual seem like downhill pedalling all the time.”



**page  
one  
hundred  
& forty  
four**

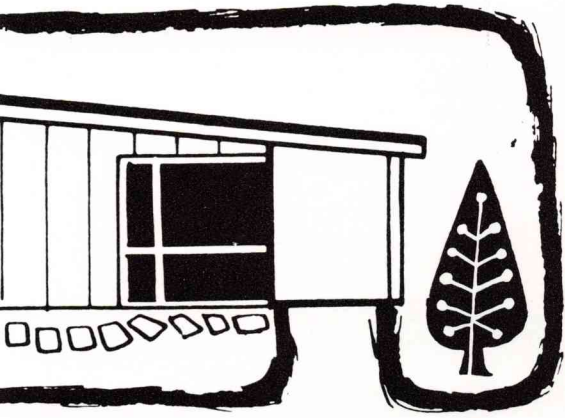

ads





AS A TREE SET UPON A HILL—  
SILHOUETTED AGAINST A WORLD OF SIN  
AND FIRMLY ROOTED WITHIN THE WORD OF GOD  
THE CLASS OF '72 NOW SPREADS ITS MANY BRANCHES IN ALL DIRECTIONS,  
BEARING THE LEAVES OF GOSPEL TRUTH TO A DYING WORLD.

**CONGRATULATIONS,  
ASSOCIATED STUDENT BODY**

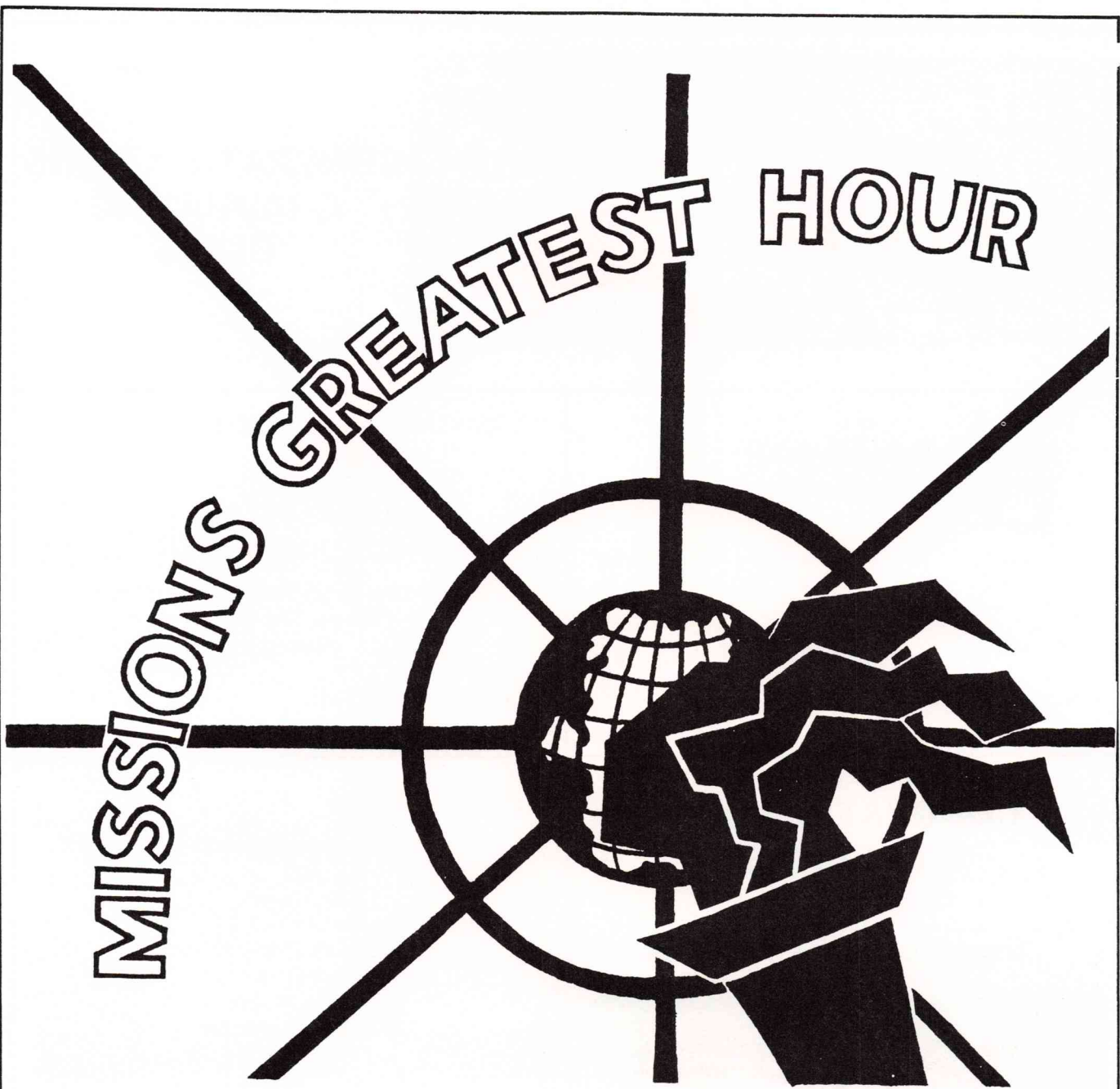

**CONGRATULATIONS CLASS OF  
'72**

From Your

**WORLD OUTREACH MINISTRIES**

*First Assembly of God*



S. 18th & Union Sts.  
Pastors  
F. W. BUNTAIN  
D. P. GALLOWAY  
R. RUPP

**CONGRATULATIONS  
GRADUATING  
CLASS**

**B**e Independent  
Buy Independent  
Buy

**Vita-Milk**

427 NE Seattle  
LA-4-0666

CONGRATULATIONS AND BEST WISHES

from  
EVERGREEN  
CHRISTIAN CENTER

"where the happy hundreds worship"  
Pastors: Glen D. Cole  
Al Hulton

1000 Block Lake Blvd.

Olympia

**CONGRATULATIONS  
Class of 1972**

from the District Council of

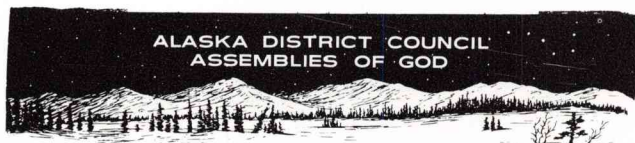

Our Congratulations  
and  
Best Wishes  
to the Class of '72  
Hamilton Assembly of God  
Corner of 6th & Main  
Hamilton, Montana  
G.J. Mandigo-Pastor

"Learn the magic of  
Compound Earnings  
WASHINGTON FEDERAL  
SAVINGS & LOAN

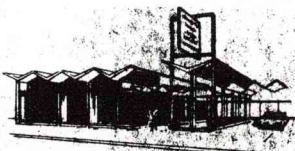

Kirkland  
116 Kirkland Avenue  
VA 2-6076

home office:  
1423 Fourth Ave.  
Seattle

**BILLIE FRANKLIN**  
OWNER, MANAGER

**Overlake TRAVEL inc.**  
19110 N.E. 67th Bellevue, Washington 98004

**Glencourt 4-4971**

"next to Ferrall's Ice Cream Parlour"



# CONGRATULATIONS TO THE CLASS OF '72

N.D. Davidson  
Superintendent



FROM  
THE  
OREGON  
COUNCIL  
OF  
THE  
ASSEMBLIES  
OF  
GOD

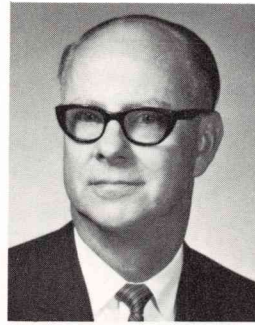

L.C. Young  
Treasurer

R.E. Book  
Secretary

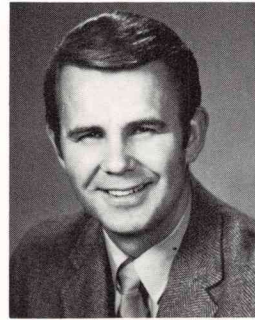

Robert Pagett  
Youth Director

*Graduates of '72—*

## WELCOME TO THE THRESHOLD

Once the new graduate tossed his mortarboard in the air with a "That's that! I'm through with education!" Today's graduate is less naive. The accelerated pace of change means a lifetime in the educational process if he is to be effective.

There is a spiritual parallel which you, as a graduate of a college with a religious emphasis, no doubt have noted. No single experience with God, no sequence of experiences, does more than bring us to the threshold of continuing need. Thus the invitation to lifetime receptiveness: "Be filled with the Spirit!" May it be so with you.

ASSEMBLIES OF GOD



THE GENERAL COUNCIL OF THE

**ASSEMBLIES OF GOD**

1445 Boonville Avenue      Springfield, Missouri

IMPACT '72

**BE FILLED WITH THE SPIRIT**

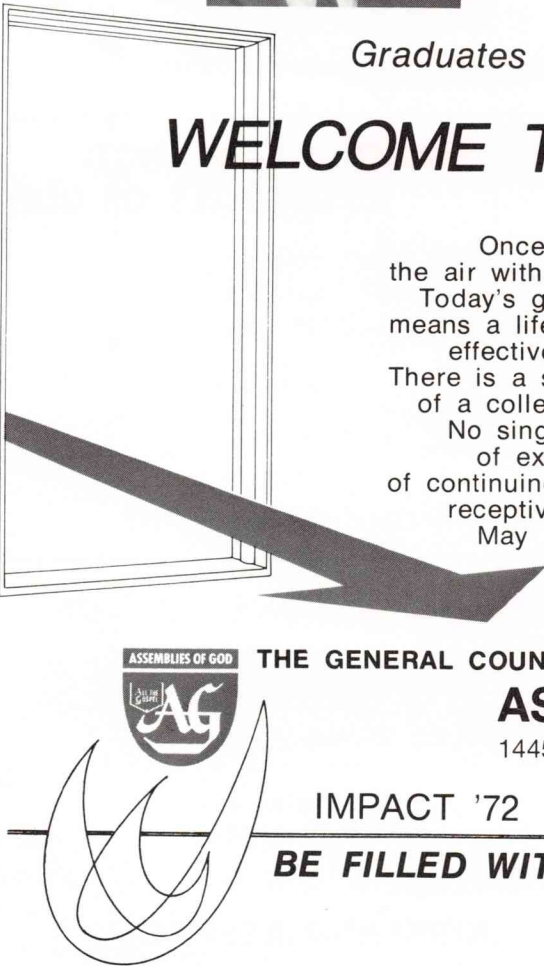

KIRKLAND BRANCH  
117 Central Way

*There's  
a new  
life  
comin'*

**PEOPLES  
BANK**



Peoples National Bank. Member FDIC.



### KIRKLAND SHOE STORE

10 Lake Street, Kirkland

Congratulations to the Class of '72

### SOUTHERN IDAHO DISTRICT ASSEMBLIES OF GOD

H.B. Walkup, Superintendent  
W.D. Combs, Ass't. Superintendent  
M.V. Sumner, Jr., Secretary-Treasurer

Presbyters:

A.E. Rainwater  
L.I. LaMance

J.R. Marshall  
W.L. Cummins

Congratulations Class of '72

### CONGRATULATIONS SENIORS

'friendliest bank around'

Free Student Accounts—Member of F.D.I.C.



P. O. BOX 539  
KIRKLAND, WA 98033

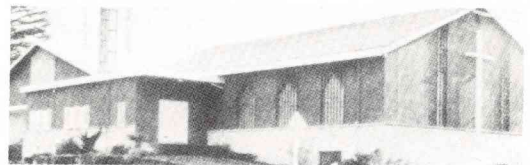

Congratulations  
Class of 1972

### KIRKLAND ASSEMBLY



'fabrics for creative women'

145 Commercial Ave.  
Kirkland

Congratulations  
To the Class of '72  
from

**McEVOY - ROGERS  
LUMBER CO.**

319 Kirkland Ave.

Kirkland

5 and 10

20,000 Items to Choose From

\$1.00 and Up

## **BEN FRANKLIN STORE**

107 Lake Street

Complete Variety Assortment

Kirkland, Washington

Congratulations From

## **WHEADON FLORISTS**

200 Kirkland Ave.

822-2216



'Calvary Temple is a Good Home Church,  
for Every Member of the Home'

## **CALVARY TEMPLE**

extends congratulations  
to the Class of '72

Marcus Gaston-Pastor  
Roy Southard-Min. of Visitation  
Bert Allbritton-Min. of Youth & Ed.  
Paul Tutmarc, Jr.-Min. of Music

N.E. 69th and 8th Ave. N.E.  
Seattle, Wash. 98115 LA-5-7474



**DES MOINES ASSEMBLY OF GOD**  
21650 24th Avenue South ♦ Des Moines, Washington  
TR 8-4063

ELDRED NELSON, Pastor ♦ TA 4-3573



## RENTON ASSEMBLY OF GOD

221 Hardie, N.W.  
Renton, Washington

CONGRATULATIONS...  
to each Graduate and to Northwest College for  
a growing dimension of involvement as to-  
gether you ... "speak thou the things which  
befit the sound doctrine

CONGRATULATIONS  
GRADS



## BETHANY TEMPLE

Everett, Washington

Eugene Born, Pastor  
Byron Newby, Ass't Pastor

*First Assembly*

6031 ELBOW DRIVE SOUTH WEST, CALGARY 9, ALBERTA  
MAILING ADDRESS: BOX 5303, CALGARY ALBERTA

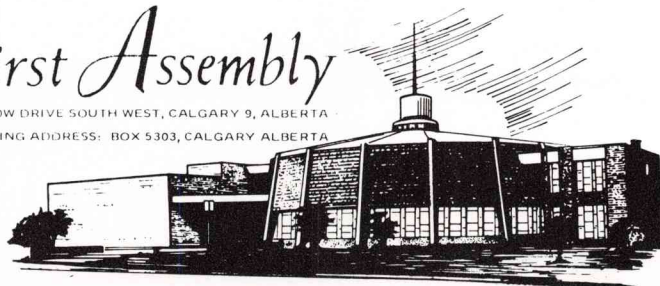

HOME OF TELECAST "PENTECOST PRESENTS" SUNDAYS 2:30 CFCN T.V.

Congratulations to  
Ross Tegart...  
a youth from  
**First Assembly**  
and editor of  
this **Karisma**.

# I TIM. 6:17b

**Bethany  
Community Church**  
8023 Greenlake Dr.

Seattle, Washington  
Pastor John McCullough  
SU3-9752  
LA4-8787

## **NORTHWEST COLLEGE ALUMNI ASSOCIATION**

**Extends  
Congratulations  
and  
Best Wishes  
to the  
Class of '72**



**Cottesmore  
Nursing Home  
Inc.**

**Gig Harbor,  
Washington.**

Congratulations  
from the

### **Northwest District**

of the

### **Assemblies of God**

Frank N. McAllister, Superintendent  
Marcus T. Gaston, Assistant Superintendent  
Clifford L. Hobson, Secretary-Treasurer

William J. Edgington, Olympic  
Mason A. Younglund, Capital  
Thomas R. Howard, Everett-Mount Baker  
John M. Tappero, Seattle  
Kenneth R. Woll, Tacoma  
F. Wayne Ridout, Mount Rainier  
Alfred M. Olsen, Lower Columbia  
Wilford M. Frazier, Okanogan  
Ernest A. Welk, Grand Coulee  
Leland V. Gross, Yakima  
Leonard R. White, Spokane  
Wesley W. Fleming, Snake River

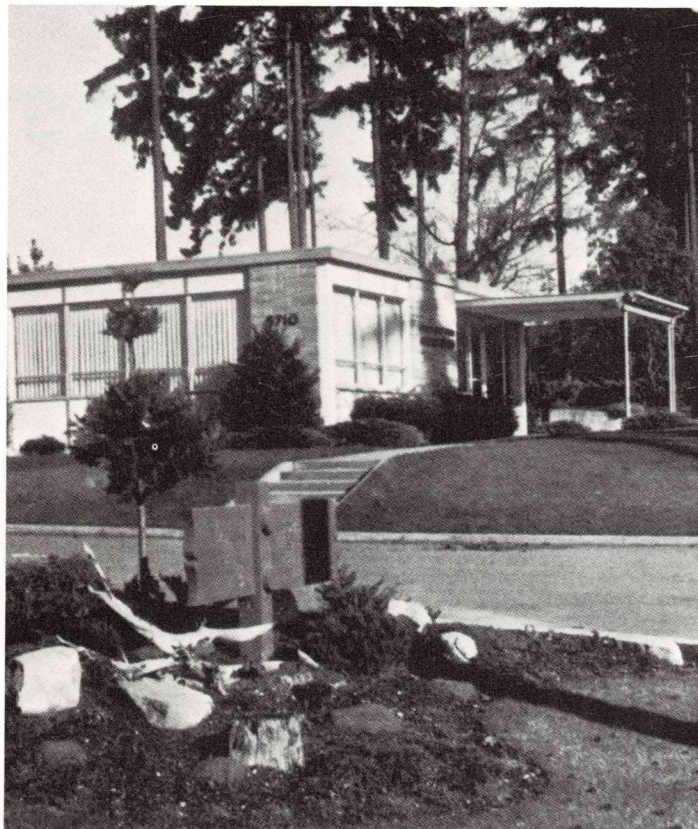



**R.E. Book**, Pastor

## **Congratulations Grads from First Assembly of God**

2817 Santiam Highway  
Albany, Oregon

and Their Branch Churches  
Evangel Assembly  
-Albany  
Central Valley Church  
-Halsey

## the 1972 KARISMA STAFF

extend best  
wishes to the  
graduates of  
1972. May your  
future be filled  
with Christian love  
and kindness.





**THE JUNIORS**  
**SALUTE THE CLASS OF 1972**

**"THEY SHALL MOUNT UP WITH WINGS AS EAGLES . . . "**



**CONGRATULATIONS  
TO THE CLASS OF '72  
FROM THE  
FRESHMEN**



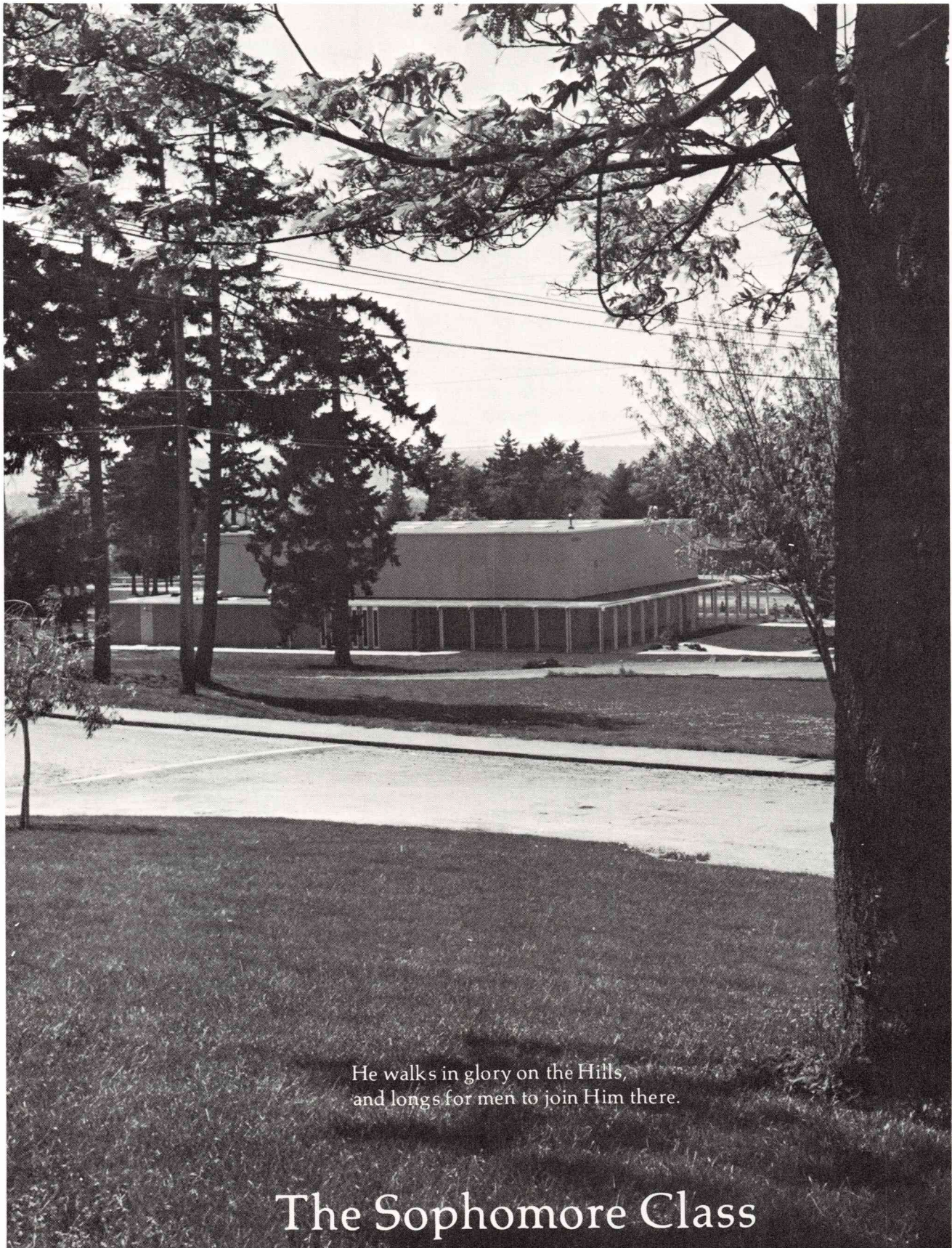

He walks in glory on the Hills,  
and longs for men to join Him there.

## The Sophomore Class

## A

**David Abercrombie**

Boring, Oregon

**Beverly Ackerman**

Milford, Nebraska

Stephen Alsup

Ketchikan, Alaska

**Danny Anderson**

Bend, Oregon

**Fred Anderson**

Seattle, Washington

**Gene Allen Anderson**

Missoula, Montana

**Mikio Aoki**

Seattle, Washington

**Reiko Aoki**

Seattle, Washington

**Juleen Armstrong**

St. St. Ignatius, Montana

**Darrell Arneson**

Lynnwood, Washington

**Beverly Ashby**

Medford, Oregon

**John Ast**

Salmon, Idaho

**Mike Axton**

Springfield, Oregon

## B

**Birdie Ballenger**

Somers, Montana

**Linda Banks**

Redmond, Washington

**Stan Bartel**

Hamilton, Montana

**Bonnie Batchelor**

Chehalis, Washington

**Bill Bates**

Sedro Woolley, Washington

**Ronald C. Bavblitz**

Kirkland, Washington

**Sharene Beagle**

Vancouver, Washington

**Jay Beaman**

Medford, Oregon

**Sue Beaman**

Kirkland, Washington

**Darrell Beebe**

Forks, Washington

**Beverly Belau**

Jacksonville, Oregon

**Darilyn Bennett**

Ellensburg, Washington

**Phyllis Benninghoff**

Tucson, Arizona

**Ruth Benson**

Azalea, Oregon

**Steve Bjockland**

Kirkland, Washington

**Bernhard Bjornsen**

Plentywood, Montana

**Ralph Bjur**

Seattle, Washington

**Bill Black**

Powell, Wyoming

**Kathy Bodtker**

Kirkland, Washington

**James Earl Book**

Albany, Oregon

**Vickie Bos**

Puyallup, Washington

**Linda Boyer**

Randle, Washington

**Neal W. Brand**

Kirkland, Washington

**Becky Bransford**

Ketchikan, Alaska

**Raymon Braun**

Caldwell, Idaho

**Sandra Britt**

Fossil, Oregon

**Steve Brodehl**

Parkdale, Oregon

**Cindy Broderson**

Kirkland, Washington

**Albert Brooks**

Kirkland, Washington

**James Brown**

Diton, California

**Rhonda Bryant**

Plains, Montana

**Melvina Buhler**

Oakville, Washington

**Bonnie J. Bunn**

Portland, Oregon

**Patricia Burkett**

Olympia, Washington

**Londa Burleson**

Hood River, Oregon

**Ken Burns**

Portland, Oregon

**Randy Burtis**

Dallas, Oregon

**Thomas William Bush**

Kelso, Washington

**Deverett Butrick**

Aruada, Colorado

## C

**Elicia Cannon**

Sedro Wolley, Washington

**Ken Carlson**

Kulm, North Dakota

**Tina Carlsson**

Sweden

**Emily Carpenter**

Waldport, Oregon

**Michael Carpenter**

Omaha, Washington

**Richard Cary**

Kirkland, Washington

**Dave Cassar**

Dearborn, Michigan

**Paul Chulik**

Sitka, Alaska

**Bob Clark**

Gig Harbor, Washington

**John Clark**

Mt. Lake Terrace, Washington

**Nathan Clark**

Redmond, Washington

**Nancy Cline**

Goldendale, Washington

**Donald Coates**

Kirkland, Washington

**Darlene L. Cochran**

Olympia, Washington

**Ron Cochran**

Bellevue, Washington

**Judy Coggins**

Kirkland, Washington

**Ron Coghlin**

Seattle, Washington

**Roger Cohrs**

Lynnwood, Washington

**Douglas W. Cole**

Port Angeles, Washington

**Joann Coleman**

Kirkland, Washington

**Glee Combe**

Covina, California

**Michael Comrie**

Kirkland, Washington

**James D. Conn**

Kirkland, Washington

**Sallee Conn**

Kirkland, Washington

**J. Daniel Cook**

Kernewick, Washington

**Cindy Cooper**

Aehambra, California

**Valarie Cowden**

Bellingham, Washington

**Roseanna Cowles**

Grayland, Washington

**Brent Crabtree**  
Lynden, Washington  
**Tom Crabtree**  
Everson, Washington  
**Gail E. Craig**  
Woodburn, Oregon  
**Dan S. Crawford**  
Kirkland, Washington  
**David Crawford**  
Biggs, California  
**Duane Crawford**  
Biggs, California  
**John M. Crawford**  
Toppenish, Washington  
**Karen Crawford**  
Anchorage, Alaska  
**Joyce Crusen**  
Nyssa, Oregon  
**Leslie Curd**  
Bellevue, Washington  
**Robert Curl**  
Bellingham, Washington

## D

**Bonnie Dahl**  
Tacoma, Washington  
**Marilyn Dahl**  
Tacoma, Washington  
**Ervin Dalan**  
Chinook, Washington  
**Bill Darlington**  
Seattle, Washington  
**Kathy Davids**  
Dallas, Oregon  
**Karan Ann Day**  
Bellevue, Washington  
**Bette Jo Demkovic**  
Olympia, Washington  
**Karen Denney**  
Portland, Oregon  
**Dan Dickson**  
Seattle, Washington  
**Karen Dixon**  
Kirkland, Washington  
**Phillip M. Dixon**  
Kirkland, Washington  
**Roger Doran**  
Dallas, Oregon  
**Ronee Dorsett**  
Alderwood Manor, Washington  
**LeaAnn Dowd**  
Tacoma, Washington  
**Donna Dugone**  
Idaho Falls, Idaho  
**Dale Dyck**

Clayton, Washington

## E

**Keith Eldridge**  
Homestead, Montana  
**Darrell Elliot**  
Kirkland, Washington  
**Linda Elliott**  
Eugene, Oregon  
**Juki Emerson**  
Portland, Oregon  
**Gene Engebretson**  
Kirkland, Washington  
**Paula English**  
Havre, Montana  
**Deb Erickson**  
Everett, Washington  
**Erven Erickson**  
Florence, Montana  
**Jewell Erickson**  
Big Timber, Montana  
**Renee Erickson**  
Florence, Montana  
**Warren Erickson**  
Kirkland, Washington  
**Dick Evans**  
Ann Arbor, Michigan  
**Sheralyn Everetts**  
Garden Grove, California  
**Marla Everson**  
Keitchikan, Alaska  
**Diane Exum**  
Boring, Oregon  
**Dave Eylander**  
Kirkland, Washington  
**James R. Eylander, Jr.**  
Everett, Washington

## F

**Penny Fachner**  
WolfPoint, Montana  
**Cheryl Anne Fancy**  
Clearlake, Washington  
**Myron O. Fesler**  
Mercer Island, Washington  
**Ruth Fifield**  
Mt. Vernon, Washington  
**Jon M. Finley**  
Oroville, Washington  
**Rodney B. Fischer**  
Sidney, Montana  
**Wayne Fischer**  
Grenora, North Dakota  
**Linda Fishbourne**

Lynden, Washington  
**Mark Fisher**  
Maple Valley, Washington  
**Howard E. Flaherty**  
Richland, Washington  
**Judy Flathers**  
Lynnwood, Washington  
**Betty Fletcher**  
Kirkland, Washington  
**Gordon Fletcher**  
Kirkland, Washington  
**Ralph Forsberg**  
Ferdale, Washington  
**Gary Forslund**  
Seattle, Washington  
**Chuck Foster**  
Idaho Fallas, Idaho  
**Don Fowler**  
Kirkland, Washington  
**Jim Fox**  
Bellingham, Washington  
**Virginia Franz**  
Marlin, Washington  
**Don Free**  
Puyallup, Washington  
**Lela French**  
Madras, Oregon  
**Jennifer Frice**  
Ridgefield, Washington  
**James W. Fritschle**  
Kirkland, Washington  
**Jerrietta Fritz**  
Sequim, Washington  
**Judy Fritz**  
Sequim, Washington  
**Richard Fuller**  
Coos Bay, Oregon

## G

**Bea Galgoczy**  
Seattle, Washington  
**Donna L. Galland**  
Spokane, Washington  
**John D. Gamlen**  
Hood River, Oregon  
**Stewart M. Gangwer**  
Parkland, Pennsylvania  
**Bonnie Gangwish**  
Redmond, Washington  
**Diane Gazeley**  
Sweet Home, Oregon  
**Karla, Gebert**  
Aurora, Colorado  
**Yvonne Geissler**  
Davenport, Washington

**James Giles**  
Davenport, Washington  
**Gerald Gillock**  
Kirkland, Washington  
**John D. Glass**  
Tacoma, Washington  
**Jiminy W. Glenn**  
Kirkland, Washington  
**Gene Gonzales**  
Potlatch, Idaho  
**Irene Gonzales**  
Manteca, California  
**Debra Goudy**  
Seattle, Washington  
**Janet Grannis**  
Everett, Washington  
**Calvin R. Greer**  
Bend, Oregon  
**Debbie Greisen**  
Bellevue, Washington  
**Gilbert Gunderson**  
Burlington, Washington  
**Marvin Gunderson**  
Buhl, Idaho

## H

**Vickie Hagglund**  
Lewiston, Idaho  
**Mark J. Haines**  
Everett, Washington  
**Jerry A. Hall**  
Auburn, Washington  
**Thomas A. Hall**  
Kirkland, Washington  
**Robert L. Halverson**  
Newport, Oregon  
**Ron Halvorson**  
Dallas, Oregon  
**Loren Hamar**  
Kenai, Alaska  
**Timothy Leo Hamar**  
Kenai, Alaska  
**Stephen F. Hamilton**  
Kirkland, Washington  
**Gwen Hammer**  
Zillah, Washington  
**Sharilyn Hansen**  
Juneau, Alaska  
**Dale Hanson**  
Saco, Montana  
**Walter E. Harrell Jr.**  
Kirkland, Washington  
**Judy Harris**  
Cottage Grove, Oregon  
**Jan Haugland**

Tacoma, Washington  
**Bob Havens**  
Belfair, Washington  
**Douglas Havenstein**  
Mt. Vernon, Washington  
**Carol Hawks**  
Tloks, Alaska  
**Loril Hawk**  
Bothell, Washington  
**Diana Haywood**  
Puyallup, Washington  
**George Held**  
Yakima, Washington  
**Beverly J. Henderson**  
Kirkland, Washington  
**Kathy Hendrickson**  
Oak Harbor, Washington  
**David Michael Hildrith**  
Kimberly, Idaho  
**Alec Hill**  
Seattle, Washington  
**Grant Hill**  
Seattle, Washington  
**Melody Hines**  
Poplar, Montana  
**Phil Hines**  
Springfield, Oregon  
**Dan Hintz**  
Kirkland, Washington  
**Susan L. Hixson**  
Kirkland, Washington  
**Keith Hixson**  
Kirkland, Washington  
**Sheri Hodges**  
Ontario, Oregon  
**Weldyn B. Houger**  
Fairbanks, Alaska  
**Stephen C. Howard**  
Albany, Oregon  
**Dan Hubbard**  
Tacoma, Washington  
**Stephen Huffey**  
Monrovia, California  
**Vivian Eileen Huggins**  
Torrance, California  
**Becky Hulka**  
Kirkland, Washington  
**Paul Hulka**  
Kirkland, Washington  
**Carolyn Hulse**  
Kirkland, Washington  
**Rich Hulse**  
Kirkland, Washington  
**Kathy Humphries**  
Ft. Richardson, Alaska  
**Wu Chac Hung**

Seattle, Washington  
**Judy Hunter**  
Great Falls, Montana  
**Rick Hurst**  
Kirkland, Washington  
**Clyde Huseby**  
Kirkland, Washington  
**Joyce Hutchcroft**  
Seattle, Washington  
**Cathy Hutson**  
Anchorage, Alaska

## I

**Sheryl Ignell**  
Juneau, Alaska  
**Walter Ilyin**  
Seattle, Washington  
**Ruthie M. Ingram**  
Spokane, Washington  
**Rich Israel**  
Alcester, South Dakota  
**Phillip V. Israelson**  
Redmond, Washington

## J

**Mary Jackson**  
Lebanon, Oregon  
**Tony Jacobs**  
Sitka, Alaska  
**Cris Jacobson**  
Mount Vernon, Washington  
**Phillip Jaquith**  
Newburg, Oregon  
**David Jensen**  
Albany, Oregon  
**Liu Jennings**  
Samoa  
**Jon Jensen**  
Bothell, Washington  
**Gail Johnson**  
Seattle, Washington  
**Gwen Johnson**  
Pendleton, Oregon  
**James D. Johnson**  
Edmonds, Washington  
**Patty Johnson**  
Baker, Oregon  
**K. Louise Jones**  
Edmonds, Washington

## K

**Marci Kaiser**  
Gibbonsville, Idaho

**Lynn Kampfer**  
Tacoma, Washington  
**Arno Kaplan**  
Renton, Washington  
**Pearl Keffel**  
Bothell, Washington  
**Larry Keller**  
Springfield, Oregon  
**Janice D. Kern**  
Puyallup, Washington  
**Roger Keskeys**  
Seattle, Washington  
**Faith L. Kessi**  
Burnt Woods, Oregon  
**Keith Kidwell**  
Oroville, Washington  
**Chris Kimball**  
Poulsbo, Washington  
**Mike Kimmelshue**  
Montrose, Colorado  
**Mary King**  
Bellevue, Washington  
**Kathy Kinlock**  
Kirkland, Washington  
**Michael Kinlock**  
Kirkland, Washington  
**Karen Knie**  
Missoula, Montana  
**Wilma Knight**  
Athena, Oregon  
**Deborah Kolb**  
Bothell, Washington  
**Mark Kruger**  
Davenport, Washington  
**Wendell E. Kruger**  
Bellevue, Washington  
**Joel M. Kun**  
Paramus, New Jersey

## L

**Tim Landis**  
Hammet, Idaho  
**Naomi B. Langsea**  
Enumclaw, Washington  
**Elaine Lantz**  
Fort Yukon, Alaska  
**David Larson**  
Anchor Point, Alaska  
**Todd LaRoche**  
Tacoma, Washington  
**Daniel Lathrop**  
Lostine, Oregon  
**Brent Lawson**  
Colorado Springs, Colorado  
**Norma Lee**

Kenniwick, Washington  
**Thomas Legas**  
Kirkland, Washington  
**Emil Liechty**  
Jamestown, No. Dakota  
**David A. Lieuvance**  
Puyallup, Washington  
**Cathy Lind**  
Blaine, Washington  
**Dan Lindemulder**  
Columbus, Montana  
**Lois Lindemulder**  
Columbus, Montana  
**Ronald M. Lindsey**  
Seattle, Washington  
**Bob Lindquist**  
Bellevue, Washington  
**Bill Lipe**  
Kirkland, Washington  
**Lucille, Livingson**  
Vancouver, Washington  
**Jeff Love**  
Seattle, Washington  
**Lorae Iona Lucas**  
Seattle, Washington  
**Paul Lundy**  
Seattle, Washington  
**Bonnie Lyon**  
Poulsbo, Washington  
**Rockie Lyons**  
Sioux Falls, So. Dakota

## M

**Jerald Macauley**  
Salem, Oregon  
**Glenn Madawi**  
Hilo, Hawaii  
**Jerry Maddicks**  
Sunnyside, Washington  
**Steven Mader**  
Genesee, Idaho  
**Darrell L. Marlow**  
Seattle, Washington  
**Frank Marsh**  
Shelby, Montana  
**Orin E. Marsh**  
Shelby, Montana  
**Sheila Martin**  
Anchorage, Alaska  
**Clarke Mason**  
Bellevue, Washington  
**Elaine Massilk**  
Chelan, Washington  
**Walter Massey**  
Kirkland, Washington

**Barbara J. May**  
Seattle, Washington  
**Mehrer, Rodney L.**  
Bellevue, Washington  
**Bryan Melnyk**  
Calgary, Alberta, Canada  
**Allen Menaker**  
Haines, Alaska  
**Yvonne Merenz**  
Fairfield, Montana  
**Jeanette Merriman**  
George, Washington  
**Donald M. Merry**  
Colfax, Washington  
**Rodney G. Merydith**  
Grants Pass, Oregon  
**Jerrie Meyer**  
Forks, Washington  
**Don Millard**  
Kirkland, Washington  
**LaDonna Miller**  
The Dalles, Oregon  
**Janene Mills**  
Saugus, California  
**Sherrie Mitchell**  
Bend, Oregon  
**Dianna Moe**  
Port Angeles, Washington  
**Larry F. Moore**  
Kirkland, Washington  
**Rose Mary Moore**  
Portland, Oregon  
**Shelleyrae Morrison**  
Anacortes, Washington  
**Anita Morse**  
Toledo, Oregon  
**Zane Mortimer**  
Arlington, Washington  
**Claudia M. Mueller**  
Anchorage, Alaska

## N

**Carol Nash**  
Kalispell, Montana  
**Earl M. Nash**  
Ephrata, Washington  
**Melvin Nason**  
Fairfield, Montana  
**James Needham**  
Kirkland, Washington  
**Clint A. Nelson**  
Bridgeport, Washington  
**Sharon Nelson**  
Renton, Washington  
**Darcy Newman**

Kirkland, Washington  
**Donald E. Newman**  
Kirkland, Washington  
**Paul Newman**  
Everett, Washington  
**Evelyn Ann Nolan**  
Tacoma, Washington  
**Ronald Gary Nolan**  
Tacoma, Washington  
**Albert L. Notter**  
Olympia, Washington  
**Nancy Nyberg**  
Yakima, Washington

## O

**Kenneth O'Brien**  
Renton, Washington  
**Ellen Oliver**  
Richland, Washington  
**Becky Olsen**  
Clayton, Washington  
**Jack Olsen**  
Issaquah, Washington  
**Lauren Olsen**  
Bellevue, Washington  
**Kathryn Olson**  
Anchorage, Alaska  
**Bill Orcutt**  
Bellevue, Washington  
**Barry Osteen**  
Dallas, Oregon  
**Roger Ostrem**  
Fairbanks, Alaska  
**Blair Overturf**  
Farmington, New Mexico

## P

**Daen Patterson**  
Long Beach, California  
**Steve Pecota**  
Kirkland, Washington  
**Mary Lou Pederson**  
Kirkland, Washington  
**James Pearson**  
West Los Angeles, California  
**Linda Pearson**  
Kettle Falls, Washington  
**James C. Penberton**  
Bellevue, Washington  
**Thomas H. Pendleton Jr.**  
Tacoma, Washington  
**Sue Peretti**  
North Pole, Alaska  
**Toni Perkins**

Lynnwood, Washington  
**Diane Peters**  
Portland, Oregon  
**Beverly Peterson**  
Harve, Montana  
**Marsha Peterson**  
Juneau, Alaska  
**Dave Philp**  
Stanwood, Washington  
**Rick Pierce**  
Newburg, Oregon  
**Lynne Pilgrim**  
Olympia, Washington  
**Cecil Pratt**  
Kirkland, Washington  
**David Pratt**  
Klamath Falls, Oregon  
**Bobby Pruitt**  
Renton City, Washington

## R

**David Rasmussen**  
Eatonville, Washington  
**Becky Reese**  
Lynden, Washington  
**Susan Reidt**  
Kennewick, Washington  
**Janice Rice**  
Ellensburg, Washington  
**David Ristow**  
Seattle, Washington  
**Alvie Robbins**  
Spanaway, Washington  
**Howard A. Robinson, Jr.**  
Seattle, Washington  
**Sue Robinson**  
Cave Junction, Oregon  
**Linda J. Rodgers**  
Lincoln, Nebraska  
**Dave Rodli**  
Anchorage, Alaska  
**James D. Rodli**  
Portland, Oregon  
**Elly Jo Rodriguez**  
Grand Junction, Colorado  
**David A. Rosas**  
Scottsbluff, Nebraska  
**Ann Rothweiler**  
Seattle, Washington  
**Nora Lee Rozell**  
Lewistown, Montana  
**Janet Rucker**  
Yakima, Washington

## S

**Dan Sapp**  
Centralia, Washington  
**Clyde Sager Jr.**  
State College, Pennsylvania  
**Diana Savage**  
Sedro Wolley, Washington  
**Steven D. Scheffer**  
Renton, Washington  
**Mary Shellberg**  
Spokane, Washington  
**Vicki Schliebe**  
Portland, Oregon  
**Michael Schoonover**  
Port Orchard, Washington  
**John Schrenk**  
Dallas, Oregon  
**Jan Schuler**  
Cupertino, California  
**John Schroeder**  
Mount Vernon, Washington  
**Shelley Schroeder**  
Cheney, Washington  
**Elaine Schultz**  
Springfield, Oregon  
**Dan Serdahl**  
Wolf Point, Montana  
**Sam Seybold**  
Beavercreek, Oregon  
**Calvin Shirley**  
Richland, Washington  
**Robert Shores**  
Kirkland, Washington  
**Elaine Shumway**  
Neskowin, Oregon  
**Elwin Shumway**  
Neskowin, Oregon  
**Lee Simonsen**  
Baker, Oregon  
**Harley Skjervem**  
Shelley, Montana  
**Donald Smith**  
Seattle, Washington  
**Evelyn L. Smith**  
Mount Vernon, Washington  
**Wayne Sommers**  
Anchorage, Alaska  
**Betty Spencer**  
Nampa, Idaho  
**Marilyn J. Spyker**  
ElCarmen, Mexico  
**Barbara Stamback**  
Bend, Oregon  
**Glen Starchman**  
Kirkland, Washington  
**Wanda Stevens**  
Eugene, Oregon

**Tim Stewart**

Grants Pass, Oregon

**Dale L. Sutter**

Kirkland, Washington

**Rosemary Swank**

Cheney, Washington

**Karen Swearingen**

Tacoma, Washington

**T****Hayden, Talbot**

Grants Pass, Oregon

**Ardele Taylor**

Tillamook, Oregon

**Bonnie Taylor**

Lind, Washington

**Dorothy Taylor**

Mesa, Washington

**Patsy Teague**

Burns, Oregon

**Ross Tegart**

Clagary, Alberta, Canada

**Tom Tewalt**

Salmon, Idaho

**Bonita Thomas**

Kirkland, Washington

**Bruce Thomas**

Kirkland, Washington

**Duane Thomas**

Enumclaw, Washington

**Kristina M. Thompson**

Kirkland, Washington

**Philip Thompson**

Lake Stevens, Washington

**William B. Thomas**

Kirkland, Washington

**Reed D. Tibbetts**

Kirkland, Washington

**C.P. Titus**

Seattle, Washington

**John J. Tobin, Jr.**

Seattle, Washington

**Alice L. Todd**

Rainier, Oregon

**Ruth Tomczak**

Eatonville, Washington

**John Trainor**

Ellensburg, Washington

**Shary Trees**

Portland, Oregon

**U****Ed Uhles**

Kirkland, Washington

**Debra Ulrich**

St. John, Washington

**V****Linda Valnes**

Bremerton, Washington

**Richard Vanderlinda**

Tacoma, Washington

**Dan VanDuzor**

Bellevue, Washington

**Becki Verley**

Tulelake, California

**W****Loren M. Waggoner**

Roseberg, Oregon

**Craig Wagner**

Sequim, Washington

**Kathleen Walloth**

Newcastle, Wyoming

**Laurina Walstad**

Lake Stevens, Washington

**Barb Warneke**

Christina, Montana

**Gary R. Watne**

Polson, Montana

**Linda Watson**

Beaver, Washington

**Bernard Weber**

Billings, Montana

**Sheila Weigel**

Kirkland, Washington

**Taylor T. Welch**

Renton, Washington

**Anne West**

Longview, Washington

**James Whatley**

Sutter, California

**Paula Whitten**

Nampa, Idaho

**Vicki Whitten**

Nampa, Idaho

**Carla Williams**

Renton, Washington

**Daniel L. Williams**

Renton, Washington

**Paul B. Williams**

Seattle, Washington

**Rick Williams**

Longview, Washington

**Sandy Williams**

Port Orchard, Washington

**Forest Wilson**

Hanford, California

**James D. Wirkkala**

Nasalle, Washington

**Martin V. Wohlwzad**

Harrold, South Dakota

**Charles J. Wolf**

Bothell, Washington

**Becky Wood**

Southworth, Washington

**Darrell Wood**

Kirkland, Washington

**Dianne Wood**

Kirkland, Washington

**Nadine Wood**

Spray, Oregon

**Melody Woodbury**

Ritzville, Washington

**Molly Woodbury**

Ritzville, Washington

**Brad Worden**

Kirkland, Washington

**Jerry Wrinkle**

Edmonds, Washington

**Paul A. Wyld**

Spokane, Washington

**Y****Janet Yocum**

Lewiston, Idaho

**Dave York**

Bend, Oregon

**MC****Scott McDonald**

Ashland, Oregon

**Thomas A. McGill**

Pendleton, Oregon

**Rickey McGregor**

Centralia, Washington

**Lavonne Mcleran**

Sumner, Washington

# autographs













**2**

**student life**

**16**

**academics**

**62**

**faculty  
& staff**

**74**

**organizations**

sports

102

spiritual

116

campus  
life

124

ads

144

