

64

Χαρισμα

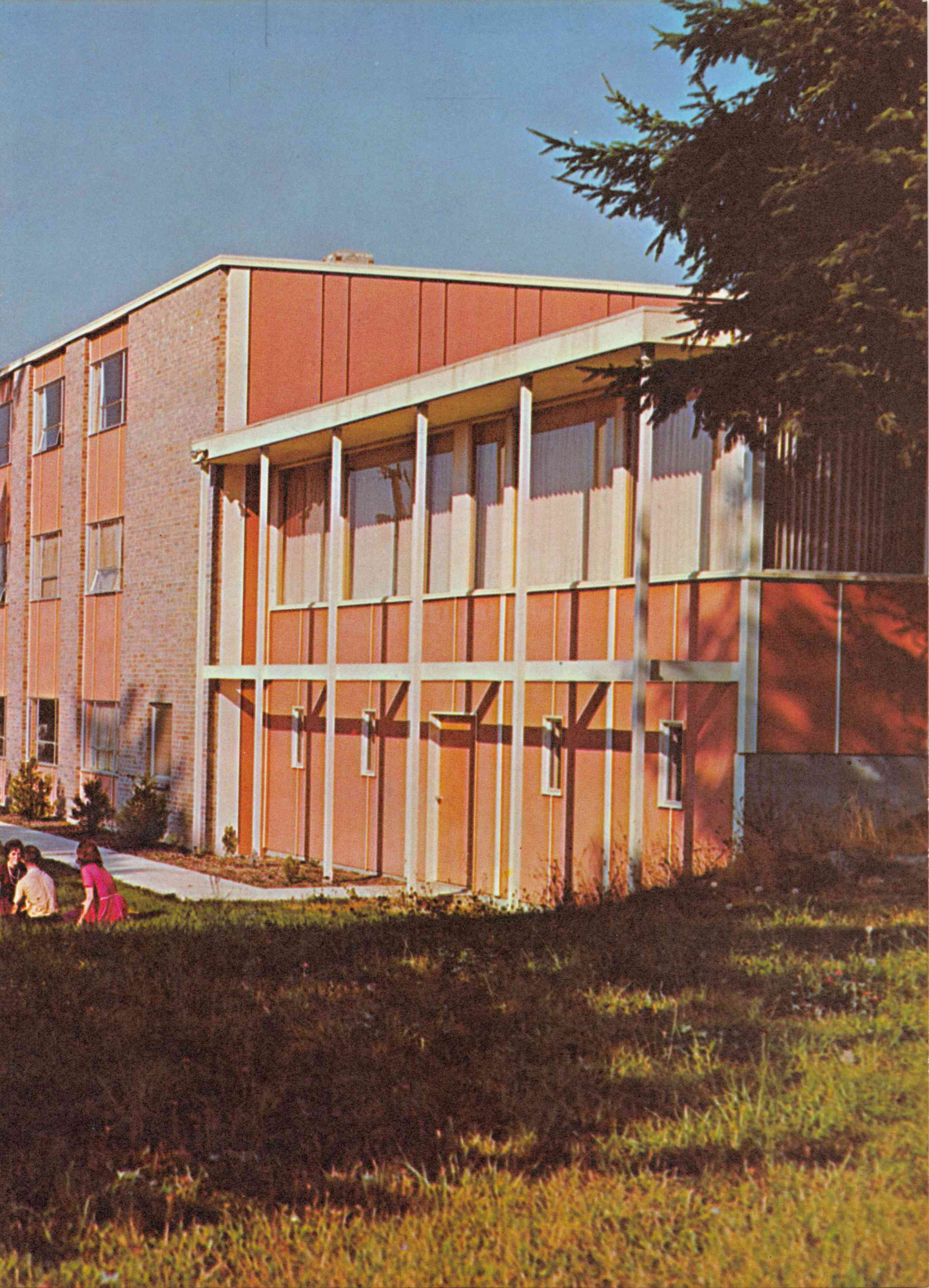



NORTHWEST COLLEGE OF THE ASSEMBLIES OF GOD

PRESENTS

THE

1964 *KARISMA*

Steve Groseclose, Editor
Calvin White, Assistant Editor
Fran Rash, Business Manager



FREELY GIVEN

The richness of God's love for us is shown in the many gifts He bestows. The word *Karisma*, transliterated from the Greek, means "a gift of grace." Beginning with the marvelous gifts of salvation and eternal life, it embraces all those Divine benefits of grace which become operative in our lives through the Holy Spirit. We freely receive them without sacrifice or merit on our part, so "stir up the gift of God which is in thee" and "covet earnestly the best gifts." It is the will of God that we use these *Karisms* to reach lost men and women in a world that is rapidly approaching its finale.







AROUND OUR CAMPUS

The students of Northwest College find their campus one of intriguing beauty and fresh variety. The men residents of C. C. Beatty Residence Hall frequent their lounge for singing, study and fellowship. Its new furnishings (Left) and modern construction create a warm homely atmosphere for men residents and their visiting guests.

On an autumn afternoon students stroll the campus and take out time for study in any place they find convenient.

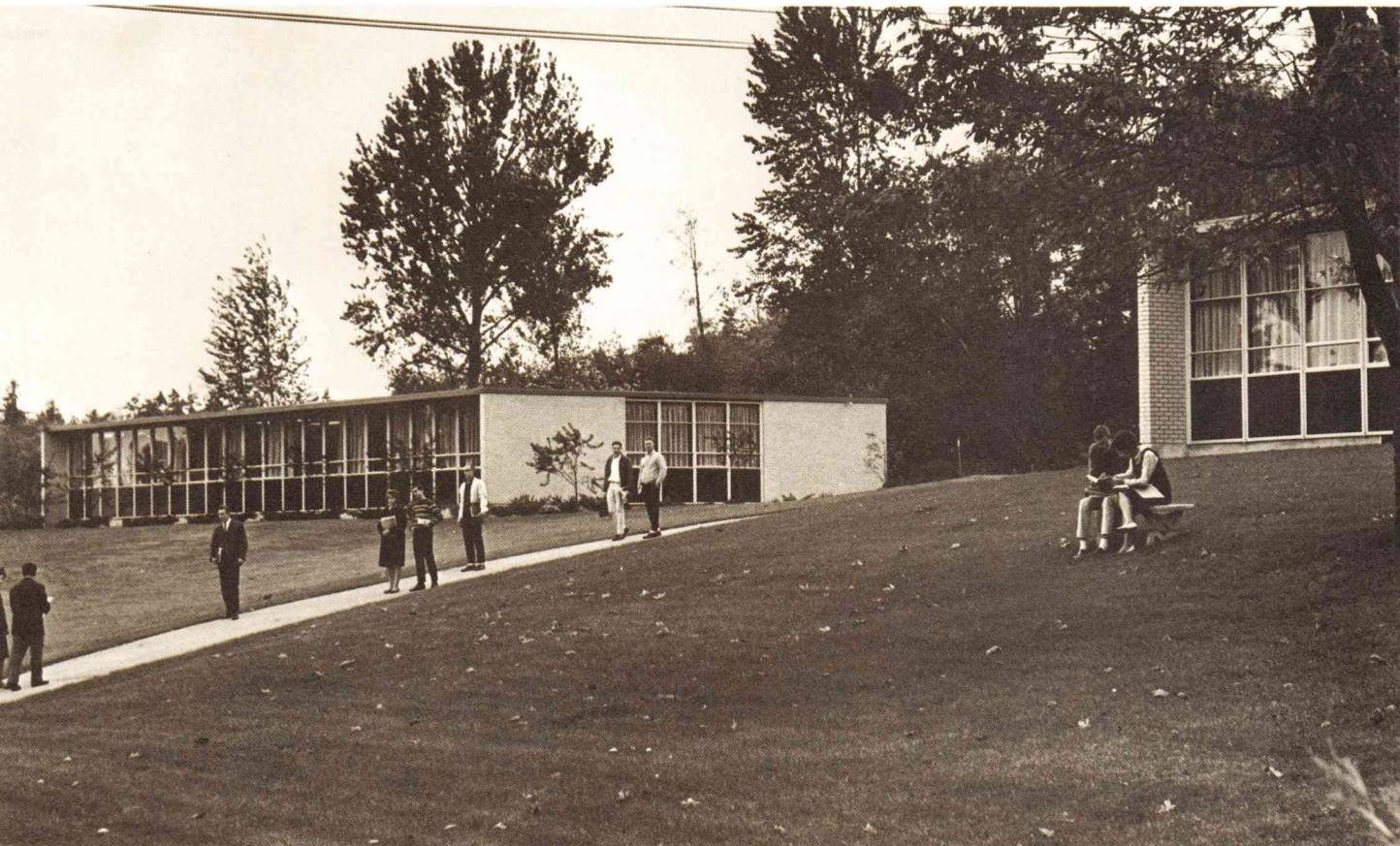
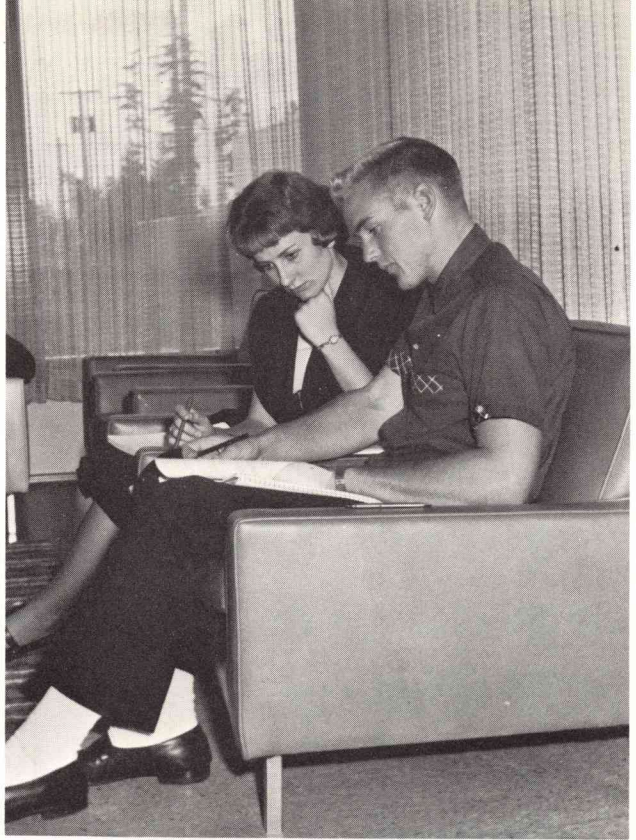





BEATTY HALL

The Men's Residence Building, one of the ten beautiful buildings here at Northwest College, overlooks Lake Washington, the Olympic Mountains and Seattle. It was completed in the summer of 1962 and named in memory of Charles C. Beatty. Rev. Beatty came to the school in 1934 from Minneapolis and served for 15 years as the first Dean of Northwest Bible Institute, as the school was then called. The two year-old residence hall houses one-hundred-four young men that will fulfill the central purpose of our school—to tell others of the saving power of Jesus Christ.

STUDENT ACTIVITY CENTER



The Student Union Building is an important part of campus life at Northwest College. A snack bar (top left) is located in the main lounge (top right) where students can fellowship or study. A language lab (bottom left), available especially for music and language students, provides record players and tape recording facilities as additional study helps. The Student Union Building (bottom right) has the library in the far right wing. The Dormalee Bunn Memorial Prayer Chapel is in the left wing. Also located in the Student Union Building is the bookstore, operated by Mrs. C. E. Butterfield.

Whether in prayer, study, or fellowship, the students find their "SUB" a place of inspiration.

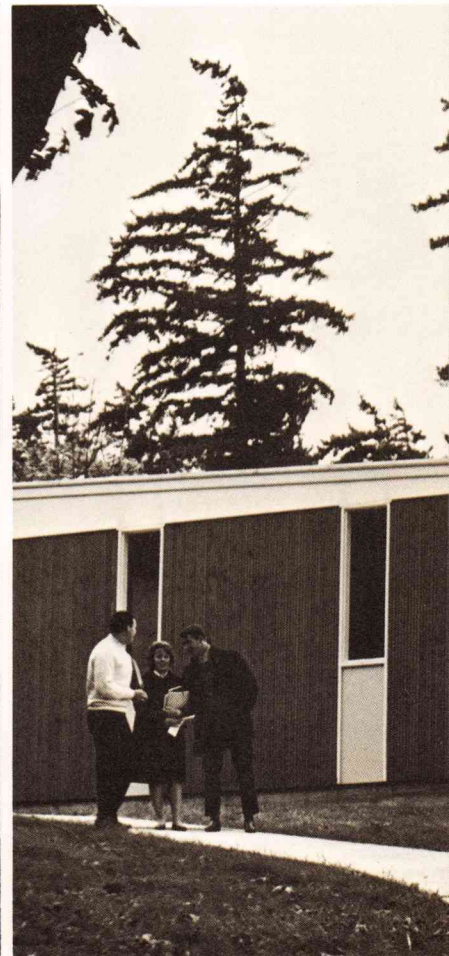





PRESIDENT C. E. BUTTERFIELD



SPIRITUAL HELMSMAN

Top: The busy President and Mrs. Butterfield stop for a cup of coffee and a few pictures. Below: President Butterfield has found the Bible to be the most powerful source he can use in leading the students and faculty of Northwest College

Man's quest for knowledge and his search for the unknown have driven him to the farthest reaches of his habitation and beyond. He is now sounding the depths of every new science and human art. We are living in an age of discovery, invention, and increase of knowledge. To say the least, it is an exciting age. It is also a perilous one.

The advances that are being made give great emphasis to the material and humanistic side of life with attendant philosophies which are destroying the spiritual and moral values of our civilization. The continuance of these losses in values which have served other generations so well will no doubt result in the disintegration and destruction of modern society. Continued disregard of the laws of God can only bring the judgment of God.

Almost simultaneous with these current world trends God is pouring out His Spirit upon mankind. Multitudes throughout the world are receiving a Baptism of the Holy Spirit. This wonderful gift of the Holy Spirit has been given by God for the purpose of revealing Jesus Christ and for the power to be a witness unto Him. The Holy Spirit will also lead God's people into all truth and show them things to come. Countless Christians all over the world are becoming aware of the great and blessed ministry of the Holy Spirit in their lives with great rejoicing and praise to God.

These phenomena of the present generation—the world's scientific spectacular and the Holy Spirit revival—are taking their adherents into divergent directions. The ever widening gulf between the world and the true Church of Jesus Christ will result in opposition against the Church by the world. These animosities will increase to the point of persecution and Jesus will call His Church out of this world until the indignation be overpast. When God will have finished His judgments upon the world, Jesus will return with His Church to rule in righteousness. "Even so, come, Lord Jesus."

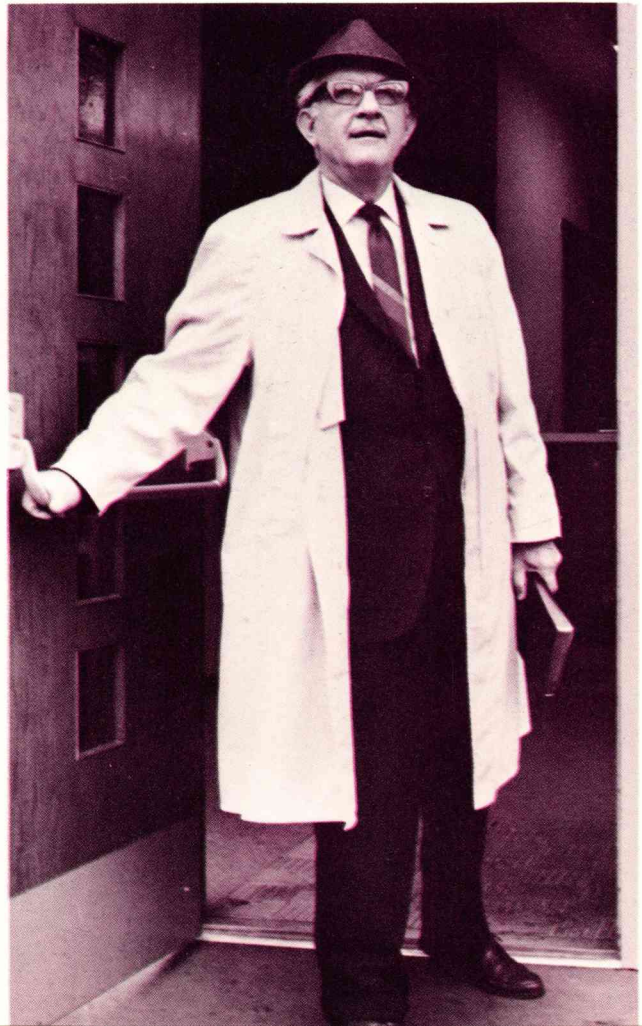

BOARD OF DIRECTORS



Standing: Paul Gray, William Selstad, Warren Combs, Frank Bentley, Henry F. Kerr, Henry Portim, Willard Leisey, Eugene A. Born, Dave Carlson. *SEATED* L. W.

Christopherson, A. P. Fleming, Alfred R. Anderson, Lyle B. Spradley, R. J. Carlson (Chairman), C. E. Butterfield, Leonard Leisey, Earl W. Goodman, Owen Hodges.

The Board of Directors of Northwest College, consisting of representatives from the Northwest, Montana, and Southern Idaho Districts of the Assemblies of God, meets twice yearly to discuss and act on matters of importance concerning the College.

LEAD N.C.



Visiting directors enjoy lunch in the college cafeteria.



Important decisions are made by our Board of Directors.

Each of these men is highly respected, and their faithfulness to the College is greatly appreciated by those who realize the sincerity and earnestness with which they carry out their respective duties to the Board and to the College. It is only through the dedicated efforts of this group of men that Northwest College has the facilities and good standing which it now enjoys.



J. W. LACKEY

J. W. LACKEY

Serving Northwest College as Dean of Education is J. W. Lackey. The Dean of Education is the executive administrator of the college's academic affairs and is concerned with all matters pertaining to the educational program. In the area of the college curriculum and its relation to faculty and students, he provides leadership and counsel. Also included in his many services is the position of vice-chairman of the faculty.

LEADERS



A. D. MILLARD



A. D. MILLARD

The first member of the administration that freshmen become acquainted with is Registrar Amos D. Millard. The first few weeks in each quarter cause his office to resemble a beehive, as he informs the students in regard to the programs of study and the melee of registration problems. Besides directing registration and leading the Admissions Committee, Mr. Millard is secretary to the faculty, and chairman of the Catalog Committee.

H. W. CROWDER

Meriting the title of "Mr. Finance" at Northwest College is Business Manager Herbert W. Crowder. Students' financial worries command the attention of Mr. Crowder as he ably assists those who have money problems during the year. He makes sure the cafeteria stays in operation by preparing the budget, ordering supplies, and overseeing the employees. Mr. Crowder also serves as chairman of the Grounds Committee.

E. W. ROBINSON

A familiar face to most Northwest students is that of E. W. Robinson, Dean of Students, whose office is usually occupied by some student seeking assistance. Student welfare is always his interest and concern. As head of the Christian Service Department, Dean Robinson guides and assists gospel teams and Christian service workers in their various ministries. Also included in his many duties is the chairmanship of the Student Aid Committee.

ADVISE AND CONSENT



H. W. CROWDER



E. W. ROBINSON



Another day, another registration problem for MR. MILLARD, Registrar.



"MR. ROBINSON,

ADMINISTRATION GUIDES

BESSIE GUY

Miss Guy has been Dean of Women for Northwest College since 1958. She gives advice to women students in their everyday problems and assists in leading them in spiritual matters. Miss Guy also gladly assists any student in seeking employment. As a part-time instructor, she teaches in the Christian Education Department.

B. P. BIRKELAND

Representing our Public Relations Department is Mr. B. P. Birkeland. Mr. Birkeland's duties include representing Northwest College at district functions, various churches, camp meetings, and other gatherings. By representing the College at these meetings, he provides the public with news about Northwest College. Mr. Birkeland is also president of the Alumni Association.



I wonder if . . .”

Above: BESSIE GUY,
Dean of Women

Right: B. P. BIRKELAND,
Public Relations



“Those Who Teach”



Oi didáskovtes



Miss Amundsen, a warm up would sure be nice!

What lovely weather!



The faculty members of Northwest College are not only instructors, but spiritual leaders as well. Students go to them for counsel realizing that these men and women are sincerely interested in the students' welfare, because the love of Christ is in their hearts. What difference Christian teachers make in a college classroom!

Perhaps many could receive more material gain by teaching in state schools or holding secular jobs, but when they felt God's call to this college they answered with a dedicated "Yes." Everyone who comes in contact with this school can praise God for a Christian faculty, and as Northwest College and the staff grows, we can pray for a continuation of a consecrated and Christ-centered faculty.

INGREDIENTS OF PROFS'
DEDICATION—PERSEVERANCE



DANIEL B. PECOTA
Theology, Greek, and Practical Theology

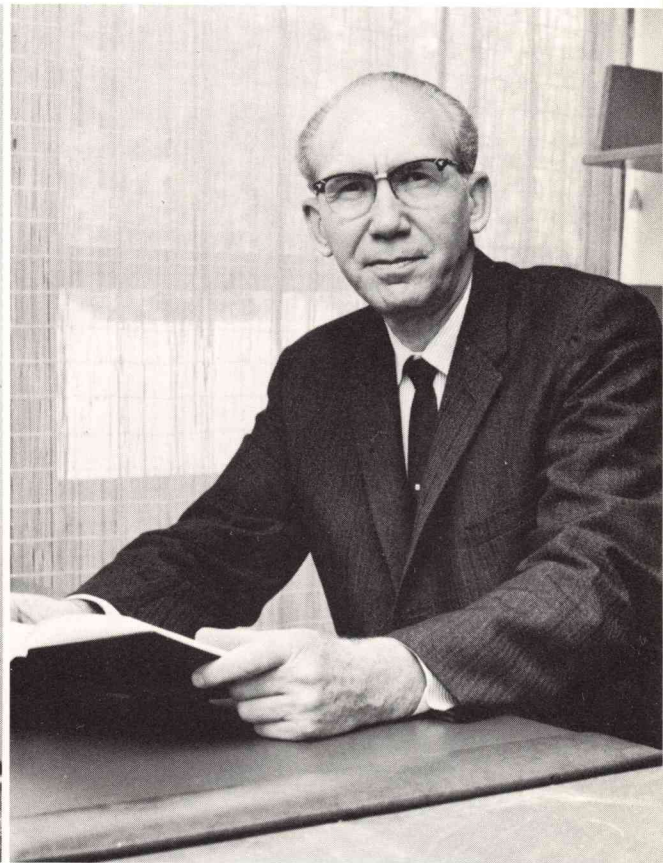

DONALD H. FEE
Bible, Missions, Theology, and
Practical Theology

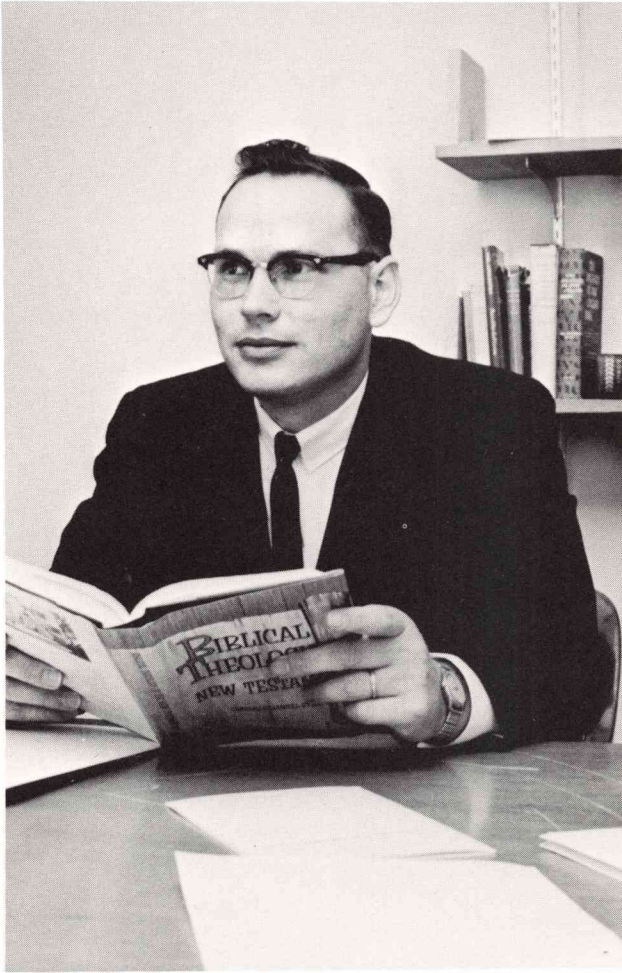

FRANCIS THEE
Bible and Theology

The door of Mr. Thee's office is always open to students.



JOHN M. POPE
French, Philosophy

This reminds me of the K-rations in the Air Force





FRANK B. RICE
English Composition and Literature

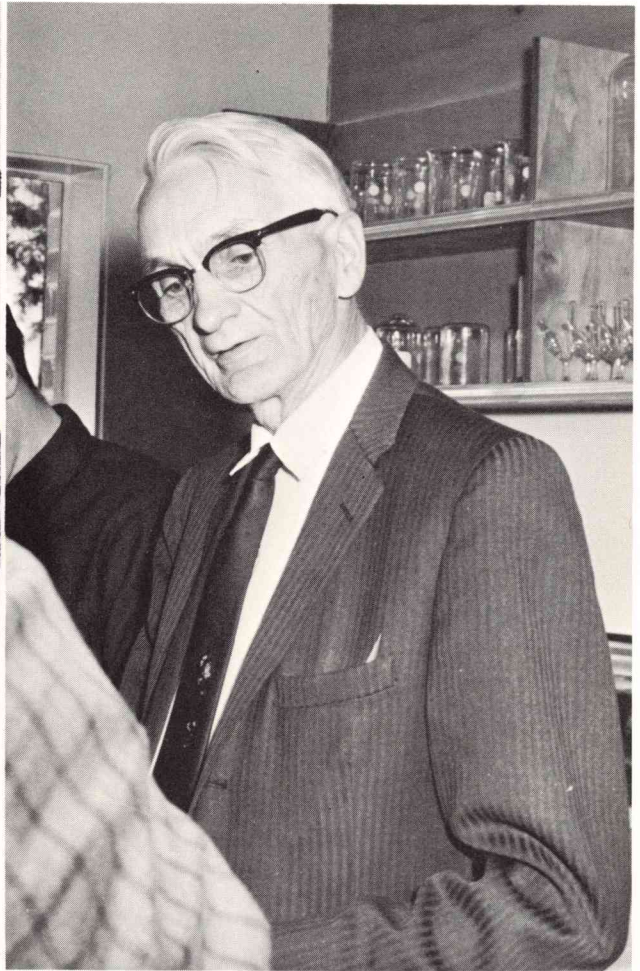

JOHN W. SIMPSON
Science, Personal Hygiene, and Philosophy

No applause please, just bow!

My wife always sends me warm chicken noodle soup in a thermos bottle.

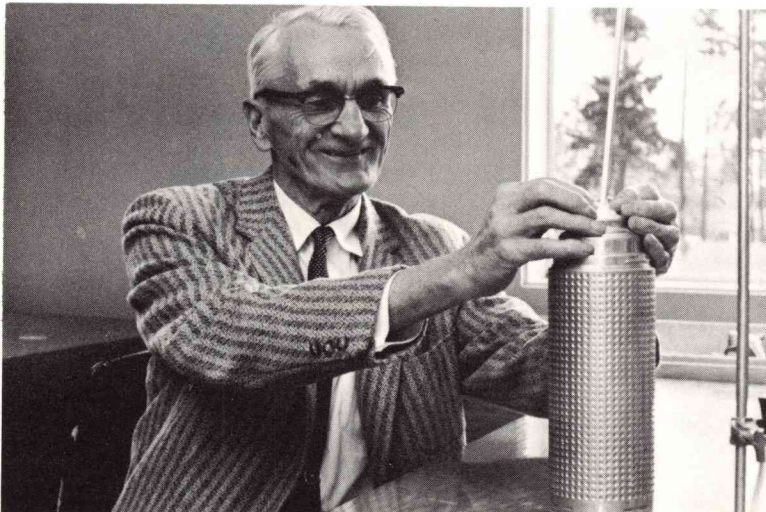



MAXINE WILLIAMS

"Now the day is over . . ." Aw, come on—you're kidding me!



No speeches on "Spanish is for the Spaniards."



DOROTHY AMUNDSEN
Music, Christian Education, Educational Psychology,
Education





About that last chord . . . !



MINERVA CROWDER
Organ, Accordion, Piano

Now let's try it again without the contorted facial expression.

LOIS PETERSON
Voice, Piano



*PART-TIME FACULTY WITH
HOURS, BUT NOT AN*



JOANNE HARRIS
Women's Physical Education

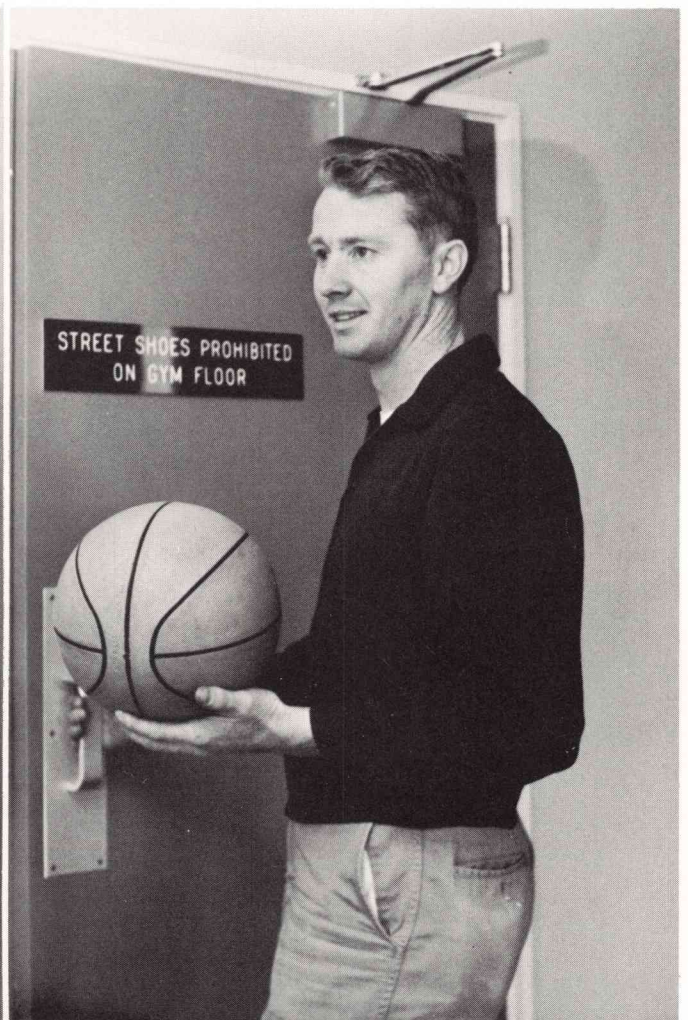

FLOYD BEAM
Men's Physical Education

RALPH KLUMPER
Orchestra



*SHORTER
EASIER JOB*



LORRAINE CLARK
Christian Education

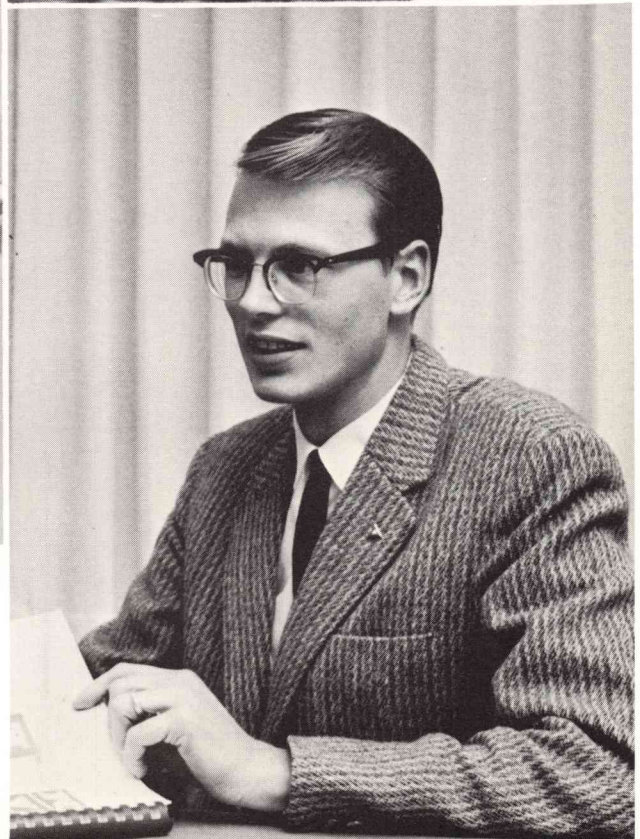

ERIC BORGESON
Youth Leadership

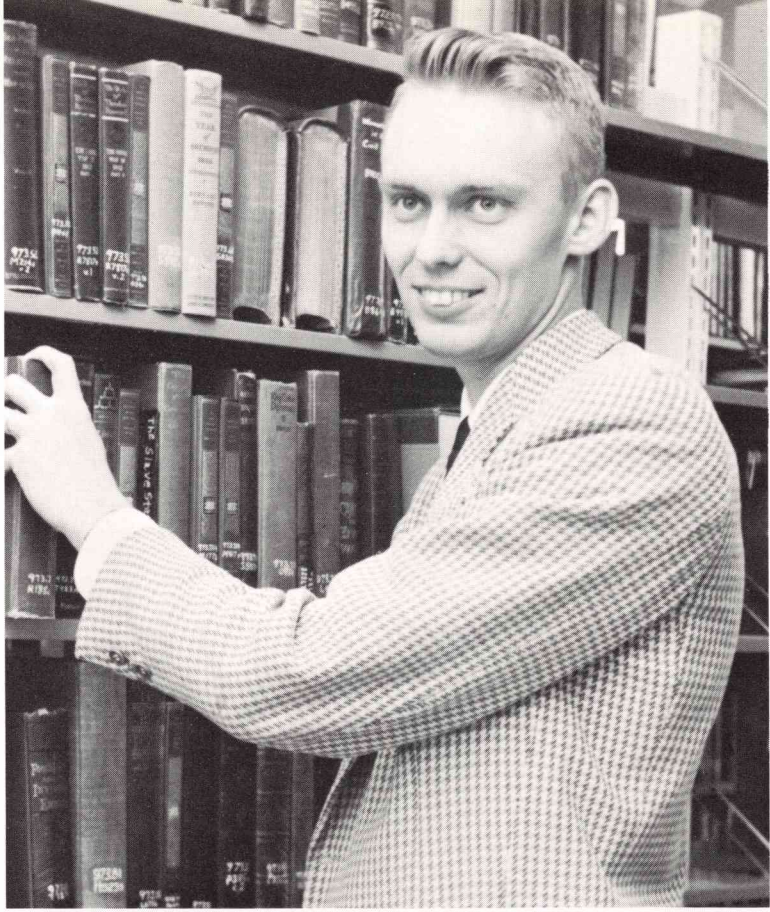

LENDING

PETER AHLSTROM
Librarian



CONNIE LOGAN

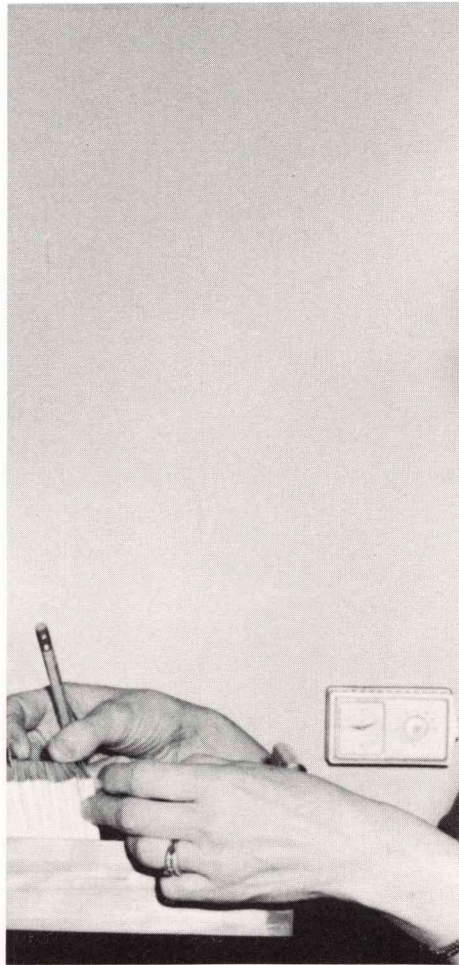

OR BUYING-BOOKS ARE "IN"



GLADYS MORTON



EDITH BUTTERFIELD, Bookstore

KEEPING THE RECORDS



Juanita Belcher is secretary to President Butterfield.



Student Secretaries are Cheryl Bales, Mary Ann Stanford, Ca-

STRAIGHT

Right: Figuring out student bills is one of the jobs of Accountant Elsie Hayman.



mille Binns, and Anna-Belle Grose-
close, not pictured, Susan Tan.



Right: You only have to be an encyclopedia of Northwest College to be an receptionist like Jean Moffat.



Mom and Dad Van Patten ALONE? Impossible!



Mrs. Dorothy Van Patten, Men's Supervisor has a lot of mothering to do with 104 boys in her "house."

Mrs. Charlotte Davis, Women's Supervisor relaxes for a moment from the demands of 88 girls.



MOM MAKES DORM "HOME"

Mommy Davis thoughtfully checks the infamous "sign out" book every night.



OVERSEERS

Northwest students greatly appreciate their competent overseers. These include Mr. and Mrs. Howard VanPatten; Mrs. Charlotte Davis; and our two custodians, Mr. Lloyd Moffat and Mr. Harm Folkerts. A great amount of responsibility is placed upon them as they fill these positions. Acting as parents of about two hundred young men and women, "Mom" and "Dad" VanPatten and "Mom" Davis have plenty to do. The three guide the students according to school rules as well as to their own judgement. Spiritual matters are also their concern, and they are always willing to counsel those who request it. Mr. Moffat and Mr. Folkerts are also busy around campus. As our custodians they work with Mr. VanPatten in keeping Northwest in top condition.



"It's really amusing the way these girls complain when their mirror lights burn out!"

"What? Do you mean the dripping faucet I fixed flooded the bathroom?"

EVERYTHING TIP-TOP

This is me and my "better half."

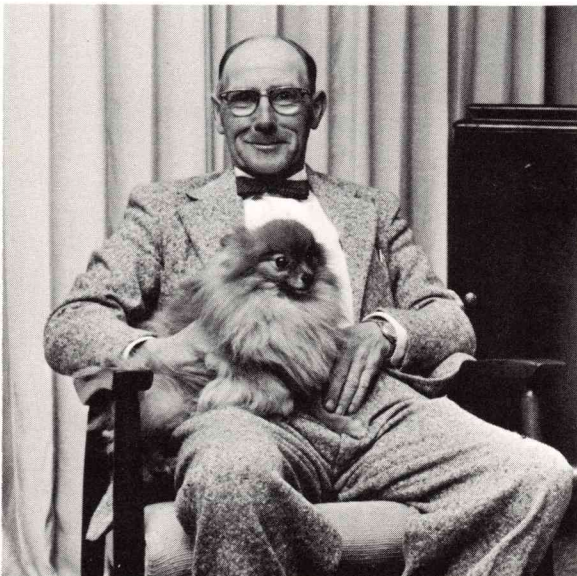



Before the fluffy mounds of mashed potatoes are served . . .

CAFETERIA

Students of Northwest College are privileged to have as head chef this year Seth Greenhaw. Mr. Greenhaw was formerly the chief baker at the New Mexico Military School, and having had this experience in cooking for large numbers of hungry young men, Seth is well able to meet the demands of hungry college students. Betty Morency, the dinner cook, and Seth make out the menus and cook the meals for 185 people every day.

The Cafeteria, which is two years old, has a capacity of 400 in the main dining area. During the year, several banquets, for alumni, businessmen, and faculty are held in the dining room. A student staff of men and women serve meals and wash dishes and kitchen utensils.

AND IT ALL HAPPENS

Why, Mr. Crowder, where I came from these are just the size of turnips!

Some eat—others watch.

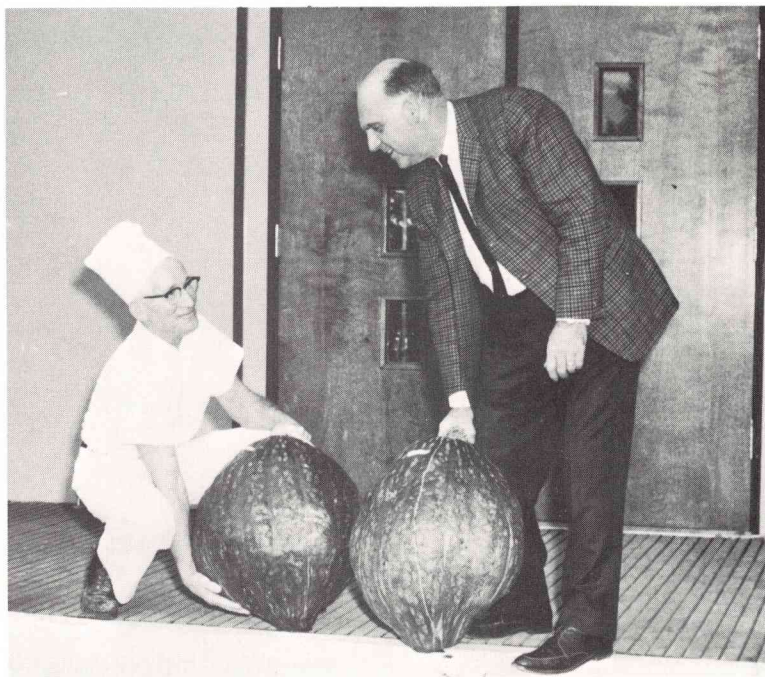



Why, yes. You can have more coffee.



Students work hard to keep dishes clean.

AT MEAL TIME EVERY DAY

After a hearty meal, Duke leads Selwyn through the "long winter blast."



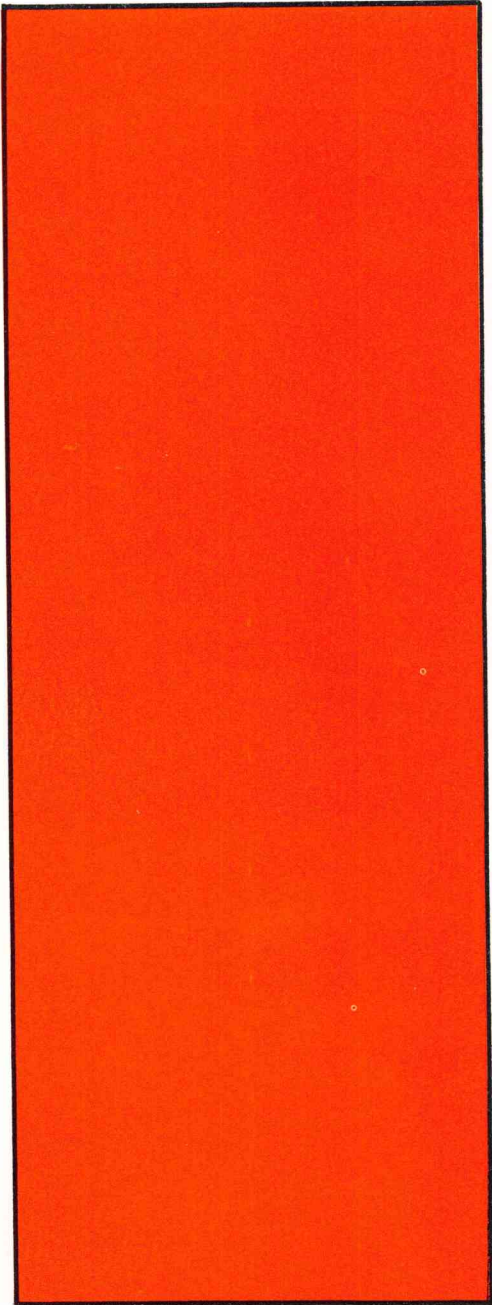

“Those Who Learn”

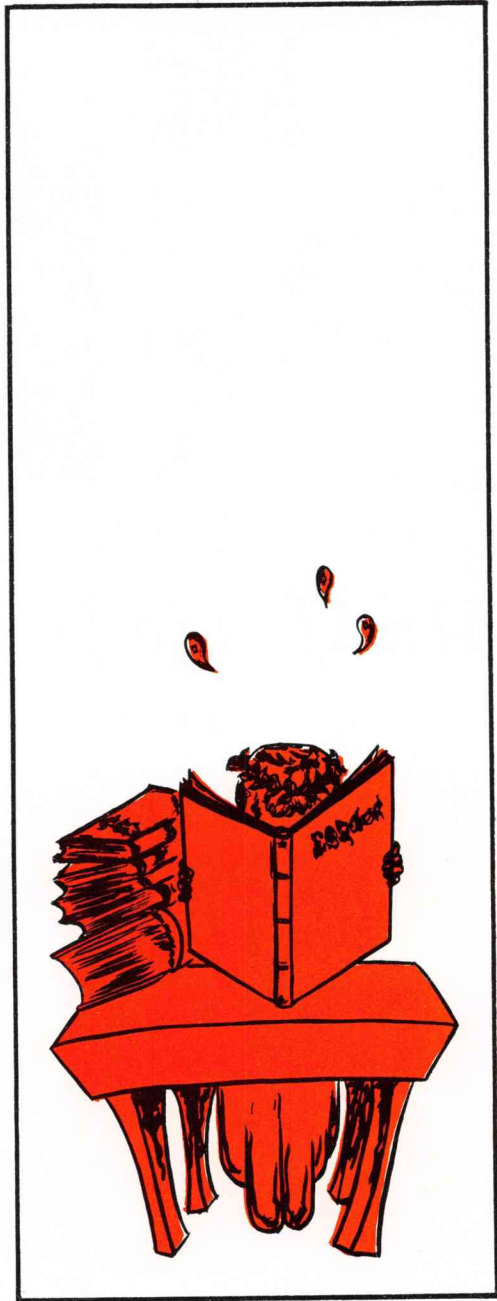

Οἱ πανθάροντες

THEY LEAD



Gary Henley, Vice President



Glenice Coggins, Secretary-treasurer

THE A.S.B.

ASSOCIATED STUDENT BODY

The Associated Student Body of Northwest College is composed of all students attending the school. The beginning of the 1963-64 school year found 269 students enrolled as members of the A.S.B. These students represented thirteen states and nine foreign countries.

Through the Associated Student Body Council, students are given a representation in matters relating to student affairs. Student body and class officers, with a faculty adviser, form the A.S.B. Council. Their weekly meetings serve as channels through which student interests can be expressed. School-wide projects and activities are planned and carried out under the jurisdiction of the A.S.B. Council.

The A.S.B. fund, which is maintained by the tithes and offerings of students, is the source of revenue for school projects. A major project at the beginning of the school year was the completion of the tennis court. Other projects were initiated and directed by the Associated Student Body during the year.

A number of social activities provided times of fellowship and fun. In addition to the annual Harvesttime Social, Christmas concert, missionary banquet, and the spring all-school picnic and banquet, students enjoyed class socials, singspirations, talent nights, and school-wide outings. Social gatherings were also conducted in the respective residence halls.

In the service of the Lord, students participated in Christian service assignments and regular weekly street meetings and attended dormitory prayer meetings. Daily chapel services and a Spiritual Emphasis Week each quarter encouraged fellowship with God, while missionary interest was stimulated by participation in mission bands.

Through the interest and efforts of the Associated Student Body, Northwest College continues to progress in favor with man and with God.



Paul Wheeler, President

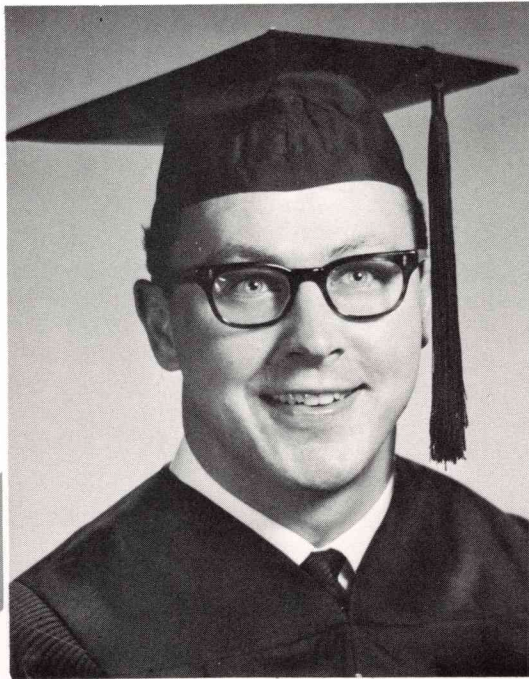

President, ERNIE NICHOLSON
B.A. Missions

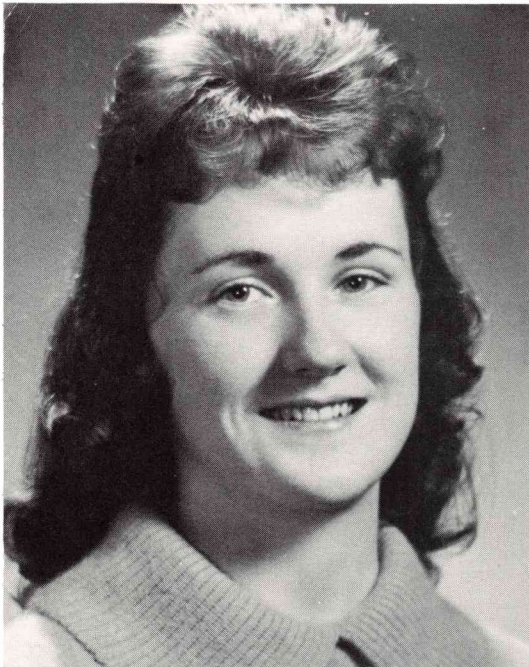

Secretary-Treasurer, MARY PHILP

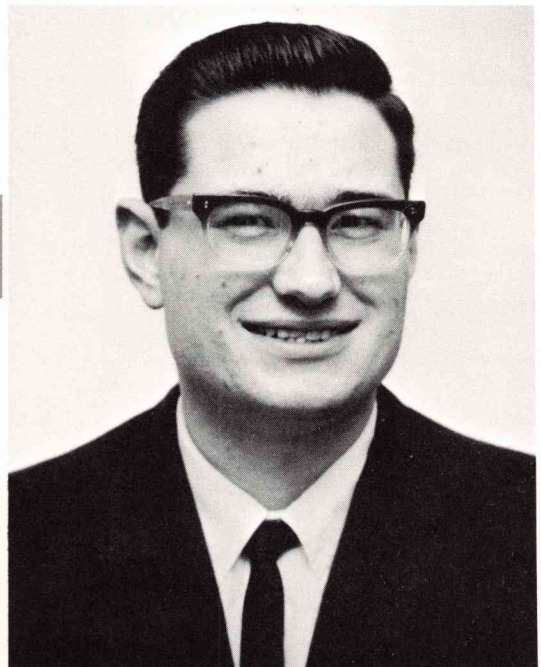

Vice President, KEN LITZENBERGER

*FIVE YEARS OF STUDY
FOR A TH. B.*



STAN MORLIN
Th.B. Degree

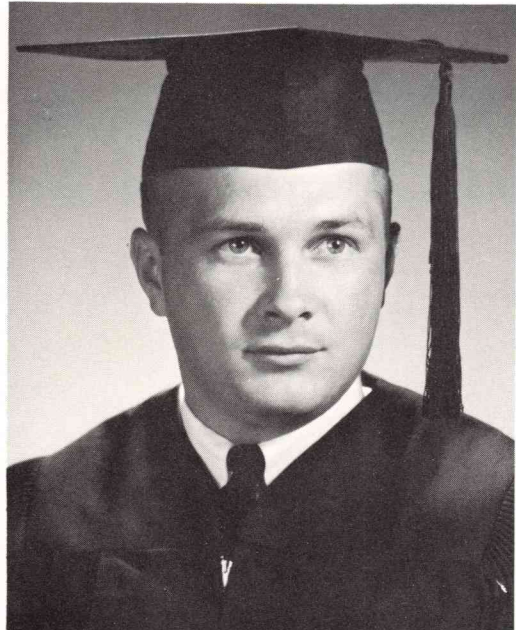

JACK O'BRIEN
Th.B. Degree

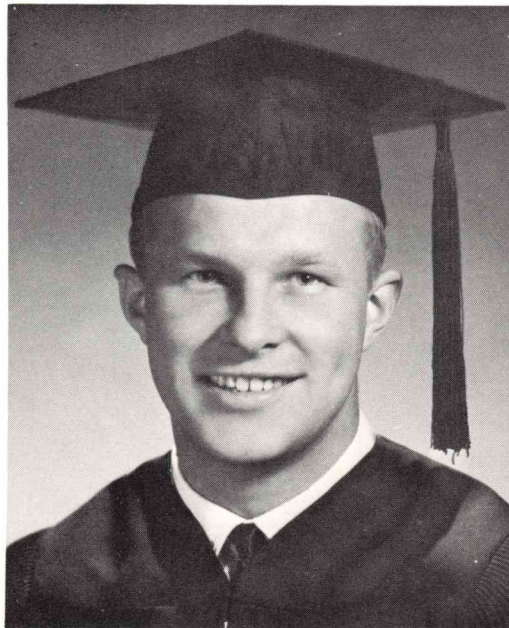

DAVID PEARSON
Th.B. Degree

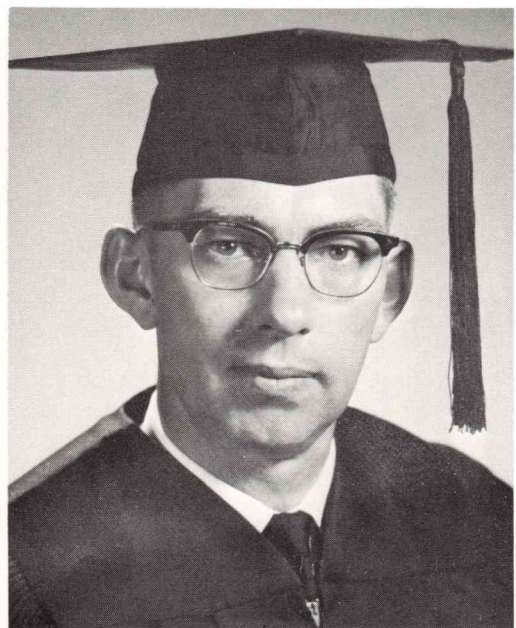

MENNO UNRUH
Th.B. Degree



TOM FORRESTER
B.A. Christian Education



JUANITA BELCHER
B.A. Christian Education

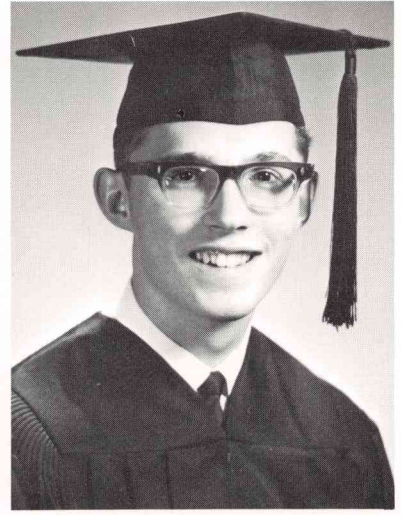

WARREN BULLOCK
B.A. Theology



LORRAINE CLARK
Music



KATHERINE DUDLEY
B.A. Christian Education



You're certainly bright today, Paul.

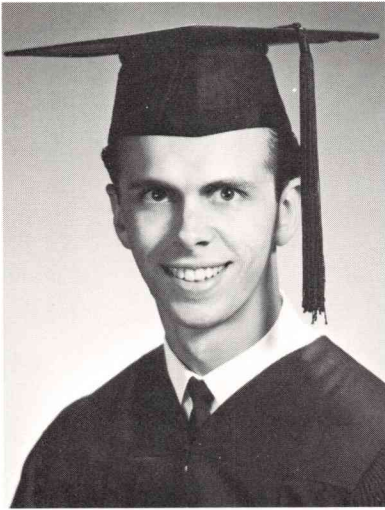

DAVID EDSTROM
B.A. Theology

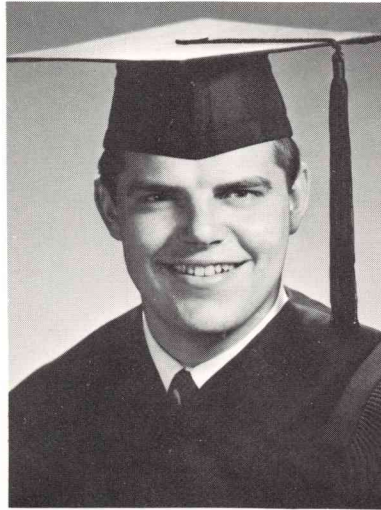

HAROLD JOHNSON
B.A. Theology

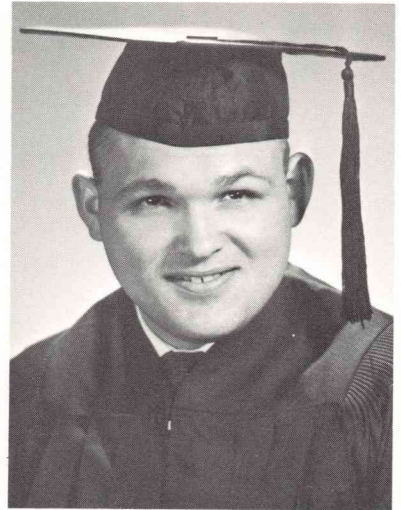

NORVAL HAUGEN
B.A. Theology



*LEAVING COLLEGE HALLS TO
FOLLOW THE CALL OF GOD*



KAREN HATLOE
B.A. Christian Education



PAT BOWMAN



STUART COLLINS

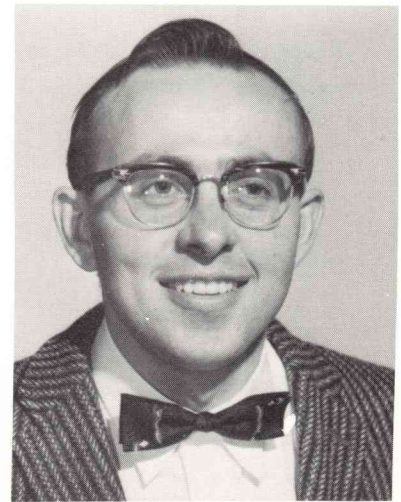

LLOYD SPARKS

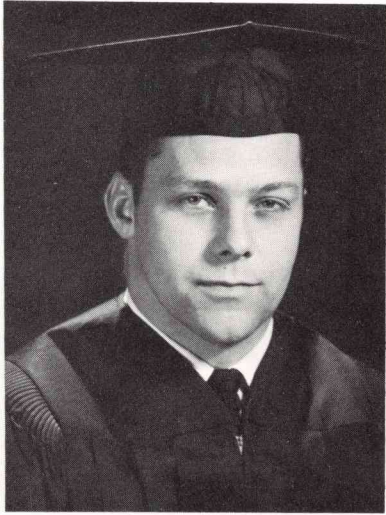

RONALD KLIEN
B.A. Theology



LINDA KUCK
B.A. Christian Education

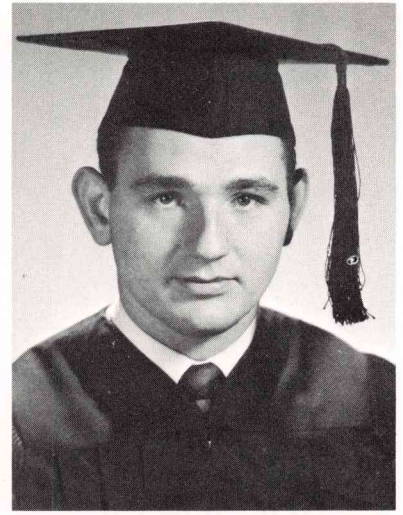

JERRY MASON
B.A. Missions



ROBERT NAZAREUS
B.A. Theology



MAY THEY BE A BLESSING AS

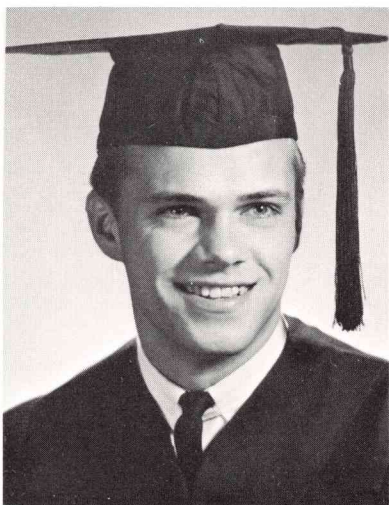

JAMES PETERSON
B.A. Theology



DON BAKER
B.A. Theology

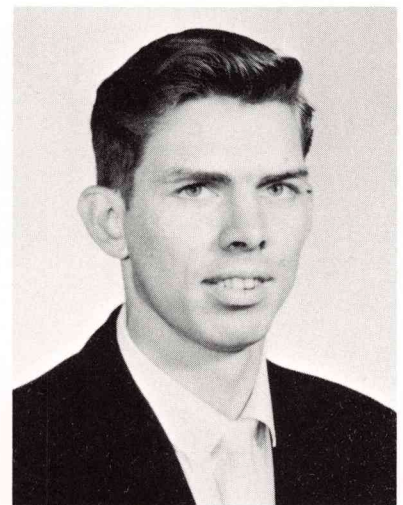

JERRY COLLINGWOOD

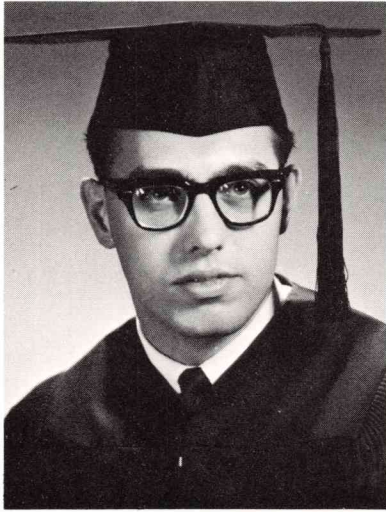

JON STANFORD
B.A. Theology

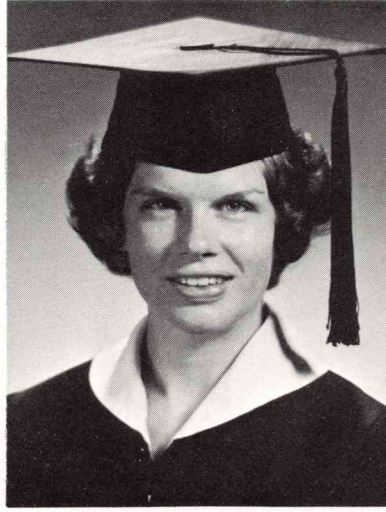

MARY THOMSEN
B.A. Christian Education



KAREN TUTTLE
B.A. Christian Education



WILLAMAE RENFROE
B.A. Christian Education

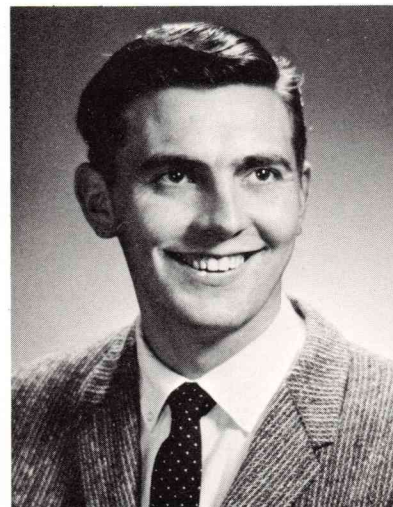

RONALD BOGUE

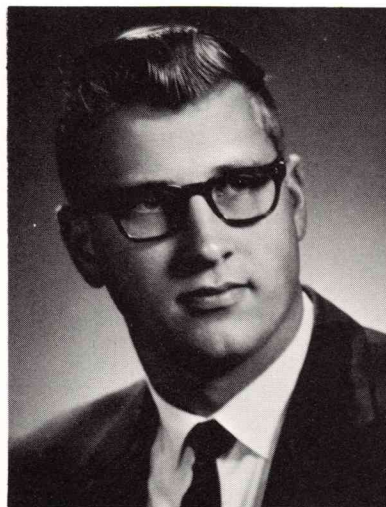

PAUL GOODMAN

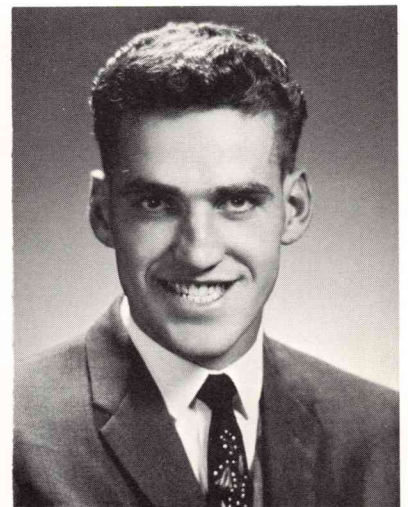

BUD HEINZIG

THEY TELL OF CHRIST'S LOVE



President, DAVID OMAN



Vice President, LELAND GEER



Secretary-Treasurer, SHARON MORLIN
A.A. Pre-Education

JUNIORS LOOK AHEAD TO FINAL COLLEGE DAYS



Marcella Bice



Remigio Bon Gabriel



Rose Brown



Glenice Coggins

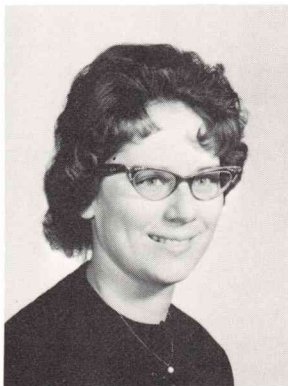

Theresa Dodge



John Dyal





Vickie Dymond

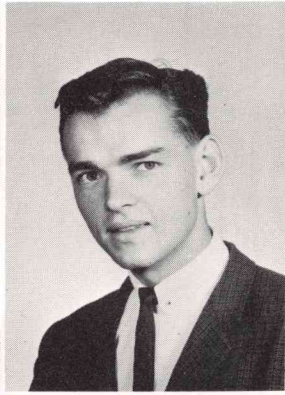

Joe Finley

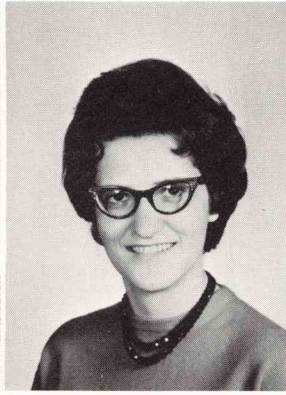

Anna-Belle Groseclose



Steven Groseclose

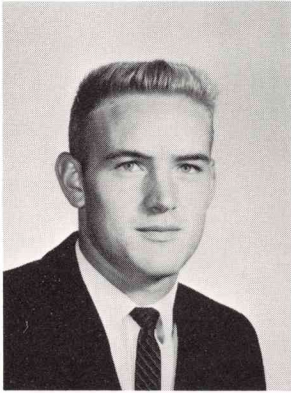

Don Henderson

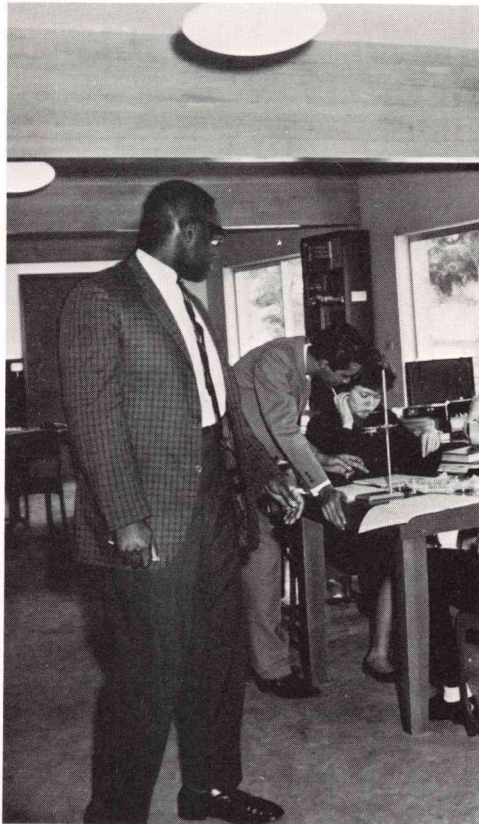

Scientific discovery?



Gary Henley

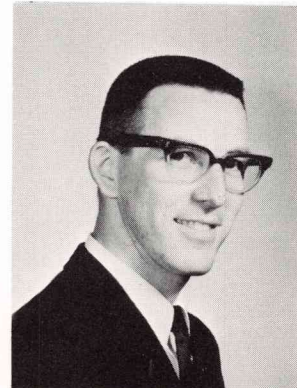

David Holt



Fern Horttor



William King

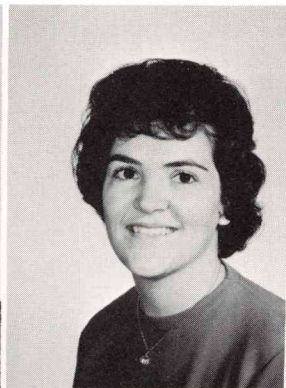

Bernice Kissler



Esther Lee

*LED BY
POWER TO*



Larry Owen



Merle Palmer



Noriko Rikimaru

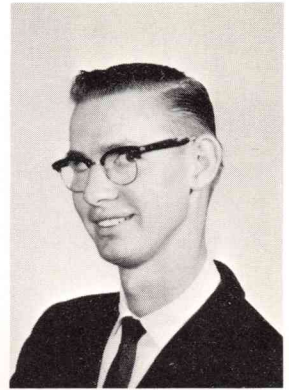

Paul Robertson

*CHRIST'S
WIN OTHERS*



Thanksgiving dinner—candlelight and smiles.

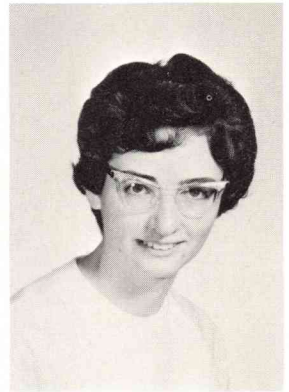

Carrie Shepherd



Glenn Suiter



Faith Tam

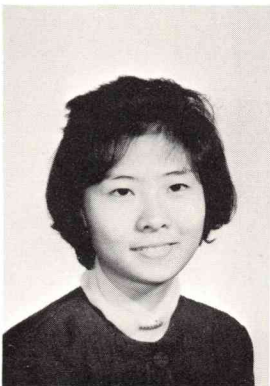

Susan Tan



Janice Taylor

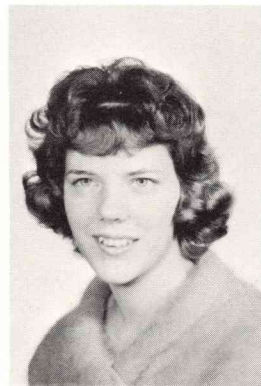

Iva Walters



Paul Wheeler



President, DON NOEL



Secretary-Treasurer, CAROLYN SHIVELY
A.A. Religion

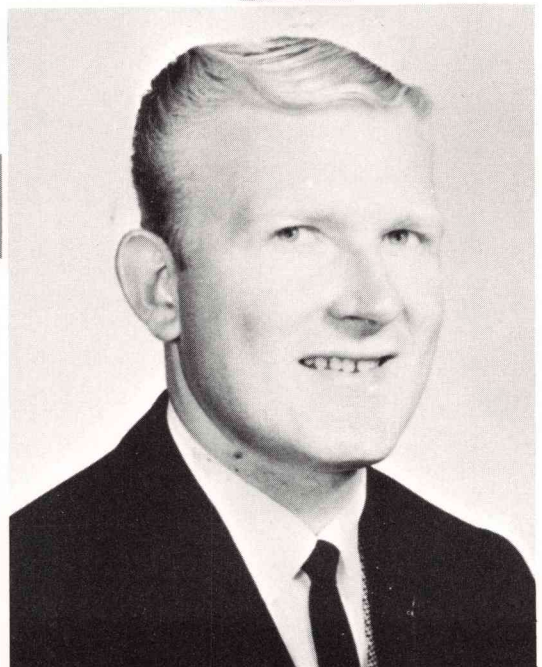

Vice-President, GEORGE JOHNSON

JUNIOR COLLEGE GRADUATES

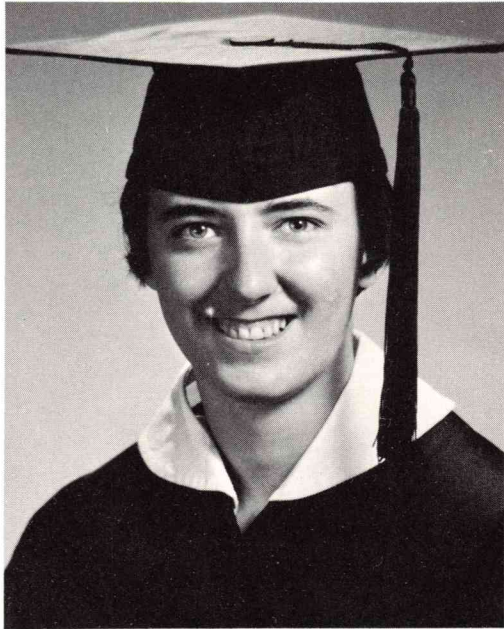

DONNA ATKINSON
A.A. Degree Pre-Education



SHARON BUCK
A.A. Degree Pre-Education



FREDIA HAFELFINGER
A.A. Degree Pre-Education



DONNA HUGILL
A.A. Degree Pre-Education

*WHETHER TEACHING OR PREACHING
DO ALL FOR THE GLORY OF GOD*



JUDY PEASE
A.A. Degree Pre-Education



RICHARD ROBERTS
A.A. Degree Pre-Education



SUE SCOTT
A.A. Degree Pre-Education



MARY ANN STANFORD
A.A. Degree Pre-Education



Cheryl Bales



Mike Bashor

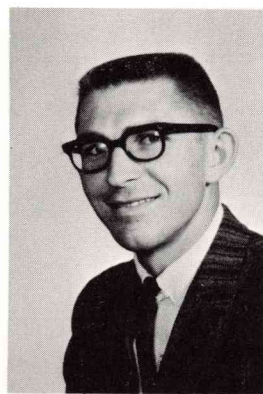

Skip Bennett



Lloyd Bice



Pencils poised, notebooks open, and everything is ready.



Dorothy Bloomfield

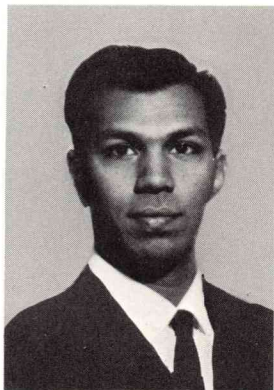

Alfred Braidwood

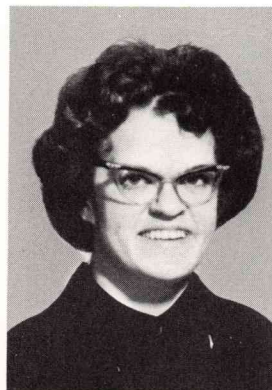

Barbara Boren

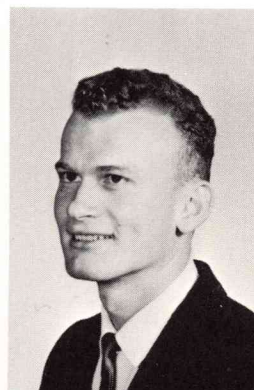

Donald Braley

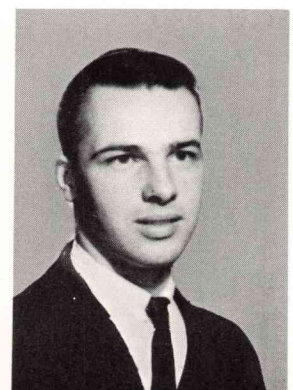

Arnold Clark



Ron Drye

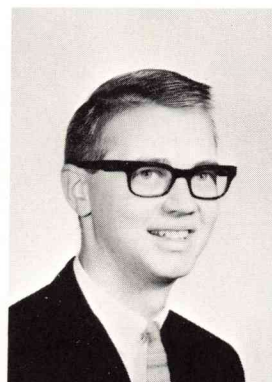

Roger Erickson



Kathy Eshom

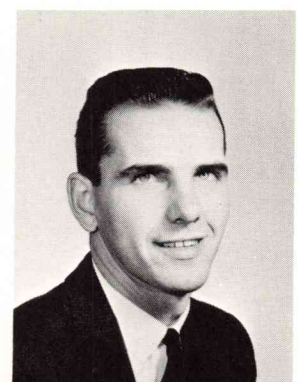

Garry Fenwick

*AFTER
MAY*



Miriam Gibson



Dan Gordon



Rosi Halverson

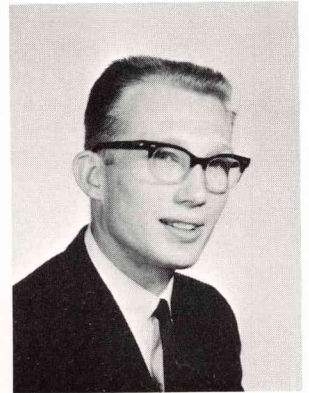

Marvin Kvamme



Sally Honey

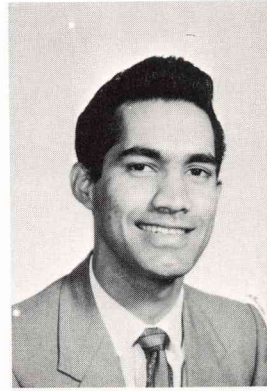

Stan Hooseinny



Sharon Hoskins



Joe Overstreet



Tony Michaud



Charles Morton

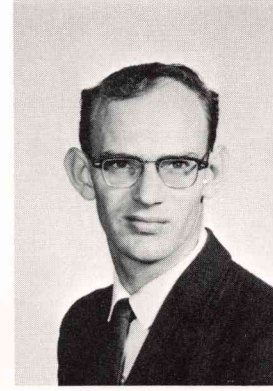

George Mull



Ernest Rinell



Joe Palmer



Fran Rash

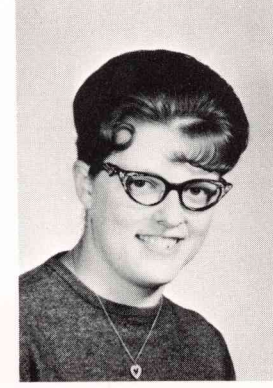

Miriam Rawls

*THE GOLDEN PATHWAY THEY HAVE TROD
THEIR ONLY AIM HAVE BEEN TO FOLLOW GOD*

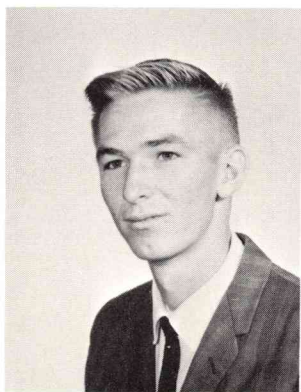

Edwin Rippe, Jr.



Jim Russell



Gloria Royall



Annabell Samy

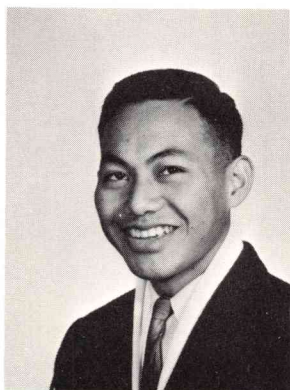

Gabriel Shiroma

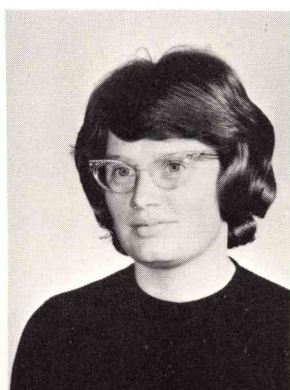

Edith Thomsen



David Vanderdoes

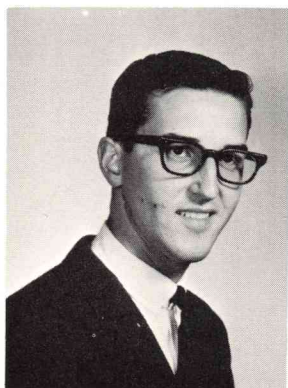

Joe Wead



Calvin White



Edith Wilhelm



Earl Wilkie

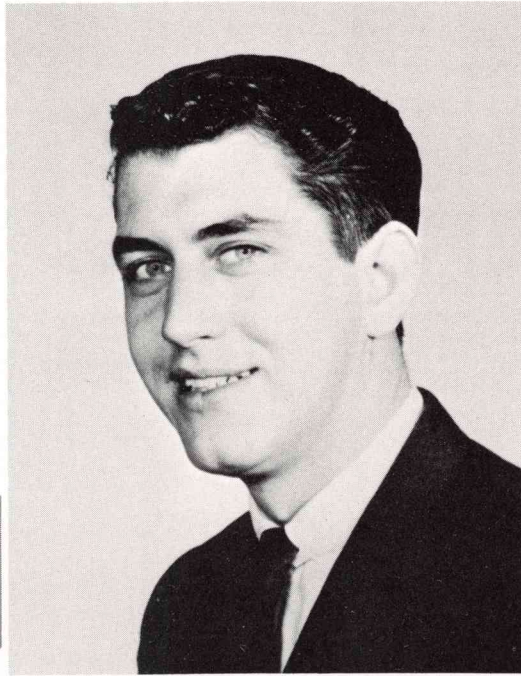

President DARRELL W. MORGAN



Vice-President ELVIN HUSTON



Secretary-Treasurer PAM DYCK

GOD'S PLAN UNFOLDS AS FRESHMEN TRAIN AT N.C.

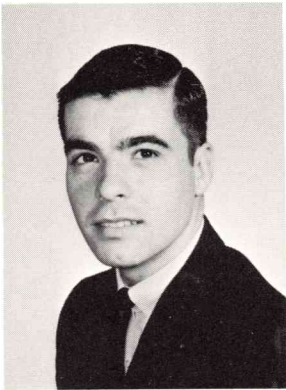

Cal Archer

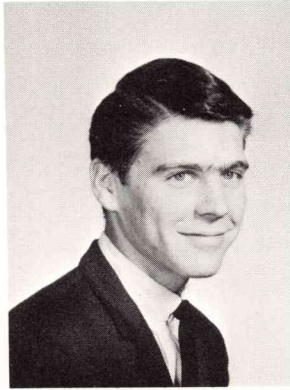

Rick Andersen



Marilyn Armstrong



Bryan Arneson



Sharon Askew



Carole Baird



Betty Ballenger



Bonny Bandt



Naomi Bolyard



Judy Bragg

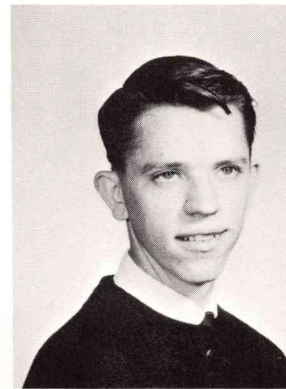

Harold Browning

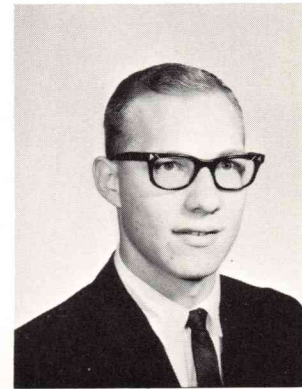

Gene Casper



Joy Coe

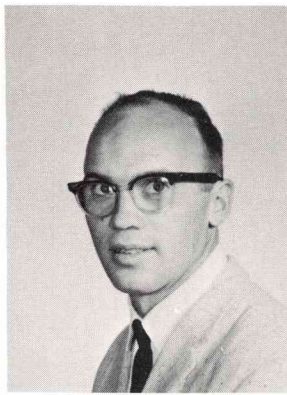

Arthur Coffing



Ruth Coffing



Carol Coffman



Everett Costa



Arlene Cruger



Joan Cruger

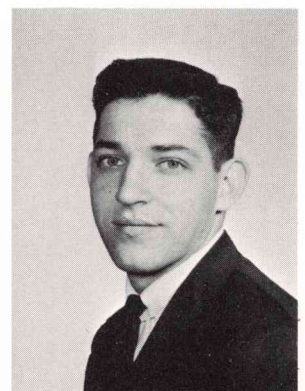

Frank Davis



Suzanne Dawkins



Carolyn De Groot



Byron Ditty

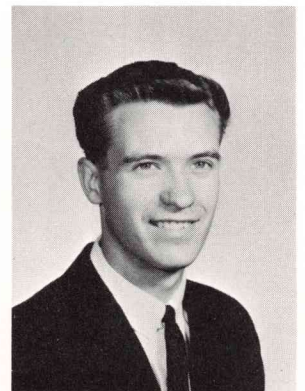

Larry Dormier



Dave Eddie

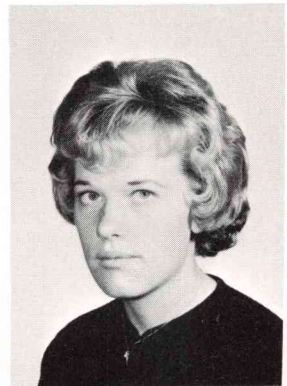

Jean Ediger



Elaine Eoff

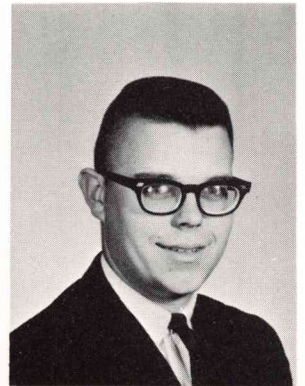

Richard Eylander



April Flint

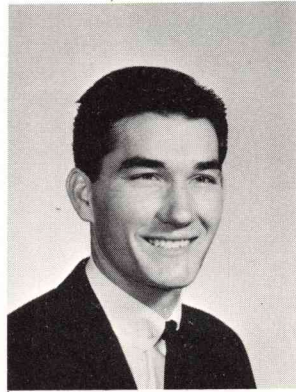

Jim Foreman

*FOR THE WILLING
THERE IS MUCH TO DO*



Larry Fox



Roberta Garrison

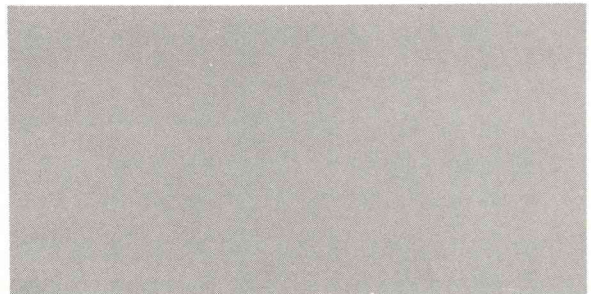

The members of a new freshman class are always warmly welcomed at Northwest College. Because the freshman class is always the largest, and sometimes represents nearly half of the student body, it is a desire of the faculty, staff, and upperclassmen that these students adjust rapidly to college life and soon make themselves an integral part of Northwest College.

The freshman class this year is the largest in several years, and soon after their arrival on campus many of these students began taking part in student activities and offering their talents to the school by assisting in many ways.



Mel George



Anita Green

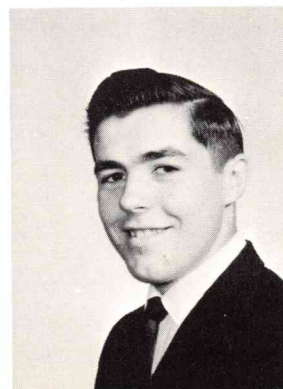

Henry Green



Lucille Hafelfinger

*SPIRITUAL GROWTH
IS A FROSH GOAL*

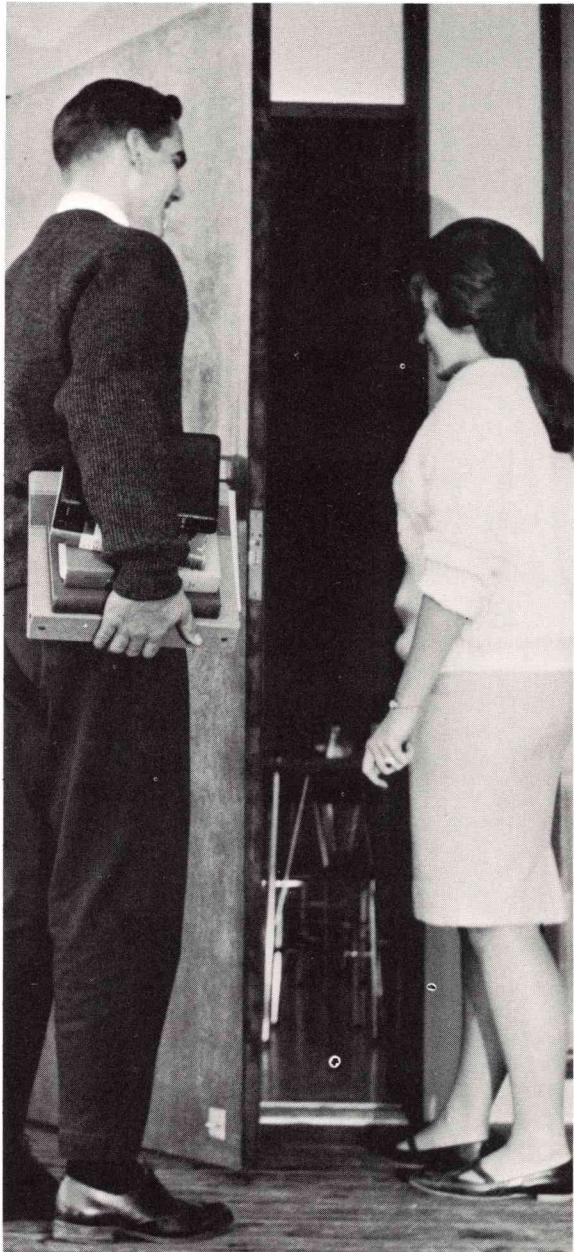

Now that's a feat—carrying all those books and opening the door too!



Tom Hall



JoAnn Hanson



Joyce Hanson

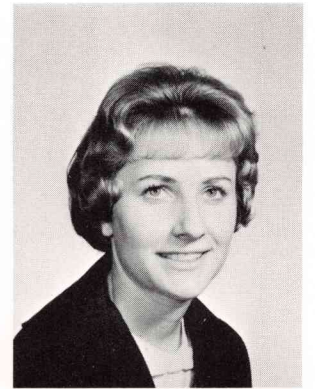

Dixie Harris



Don L. Henderson

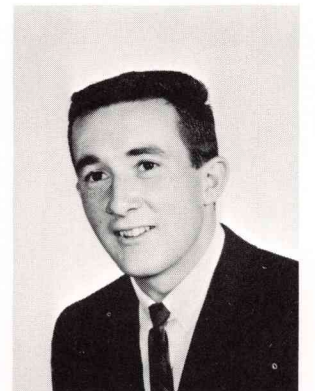

Larry Hice



Nancy Himman

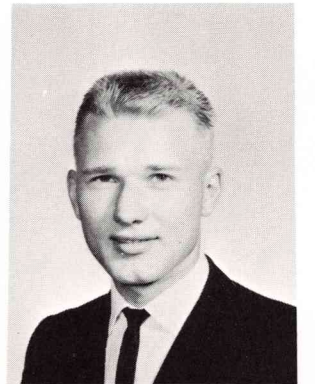

Donald Hoff



Alan Holcombe



Maxine Howard

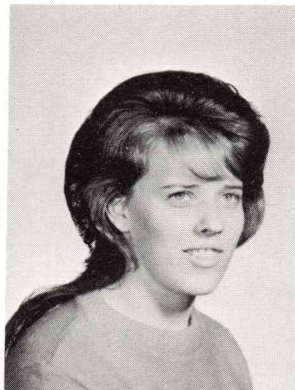

Judy Johnson

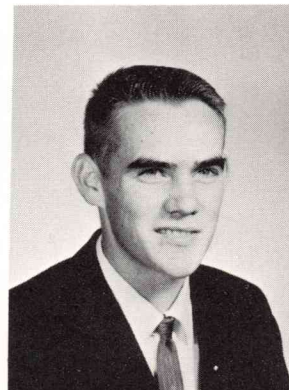

Duane Jordan



Judy Kennedy

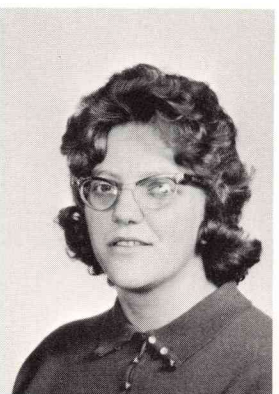

Elizabeth Kinnaman



Myron LaBruyere



Darrell Lake



Bill L. Laney



Sharon La Rosa



Selwyn Larsen



Judy Larson

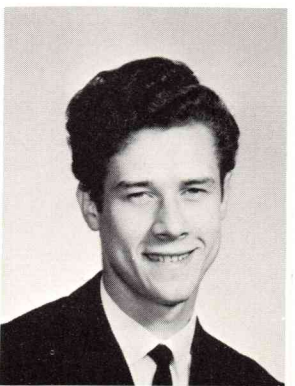

Jean Le Cossec



Fern Longanecker

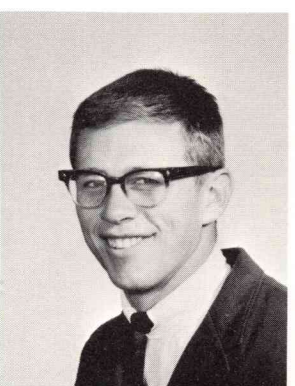

Larry Maser



Ross McCreary



Gary Meabon



Don Menzies



Wilbur Metcalf

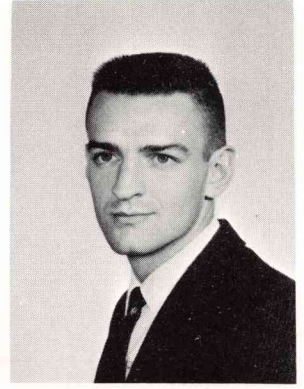

Miles Miller



Linda Mitchell

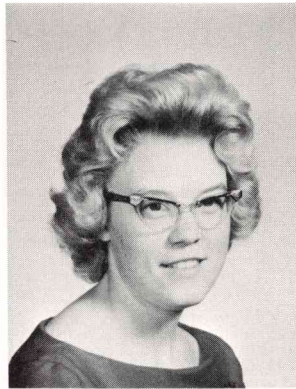

Bonnalie Moehlmann



Karolyn Morency



Linda Morris



Linda Morse



Joan Moxley



Carol Nelson

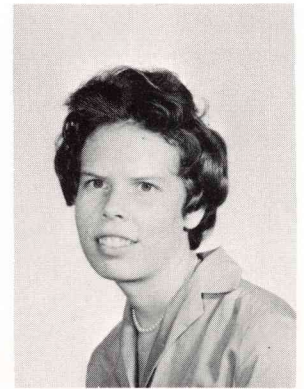

Ruth Nelson



Laura Nowitzki



Leo Nowitzki



Bill Nye

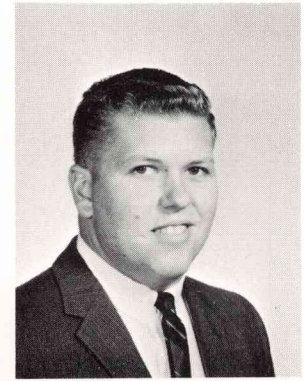

Mike Owings



Rita Parker



Joyce Perkett

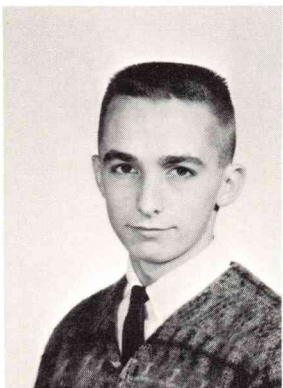

Charles Peterson

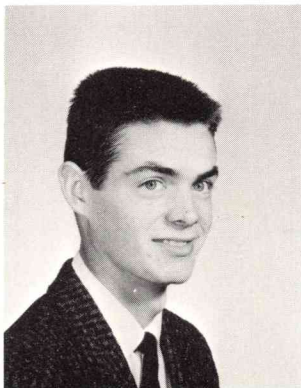

Ken Peterson

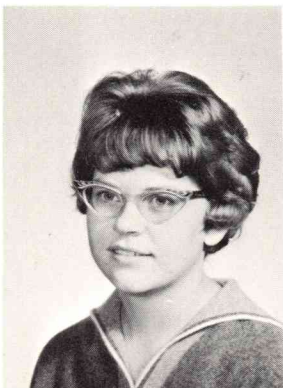

Barbara Pettis



Gloria Phillips



Helen Phillips

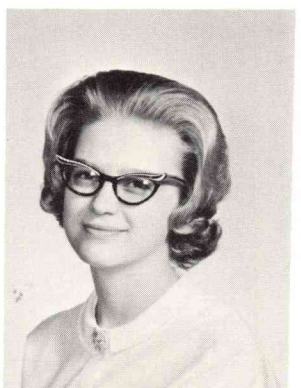

De Anna Pitts

THE HUNGRY AND THIRSTY ARE FILLED

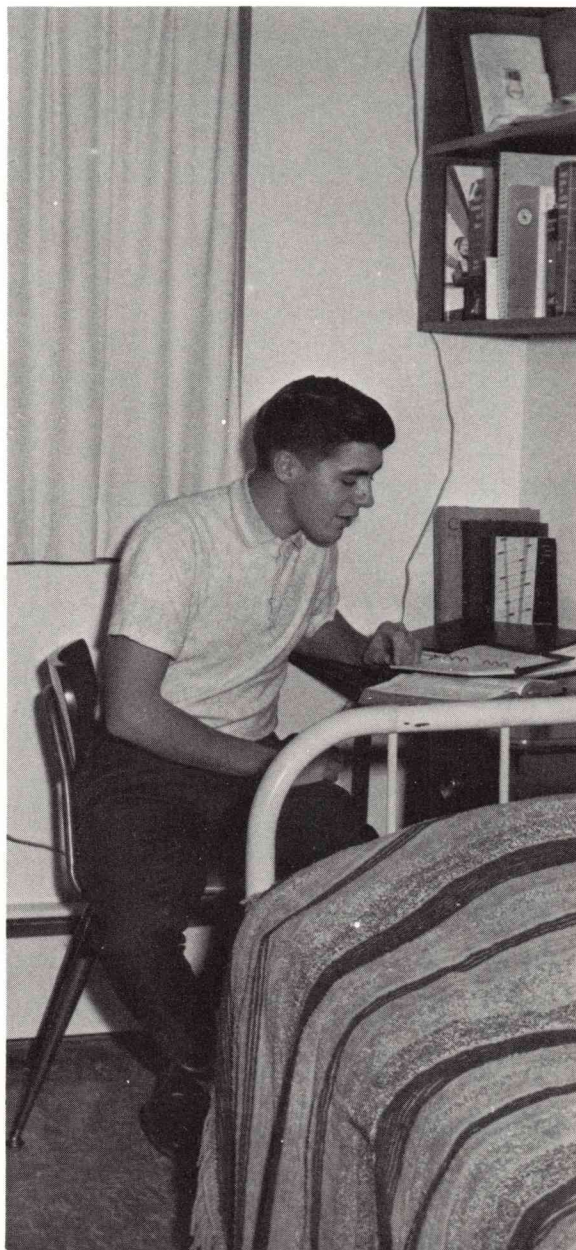

Oh, after 12 o'clock and *now* it's time to study.

*READY TO GO READY
TO DO HIS WILL*



Yes, that . . . is . . . what . . . dzzzzzz . . .



Mike Pitts



Harold Ray



Phyllis Reed



Lola Rice



Cheryl Remington



Dan Secrist



Becky Seidler

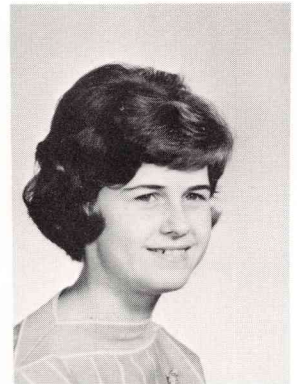

Becki Selig



Sandi Simmons



Eddie Smelser



Kay Sprinkel

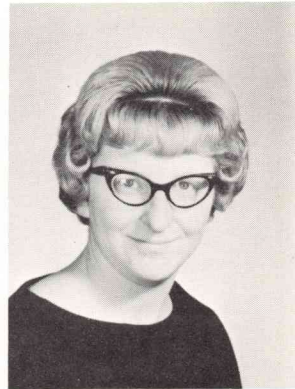

Joan Storms



Marsha Thompson



Wayne Thompson



Cecil Tibbetts

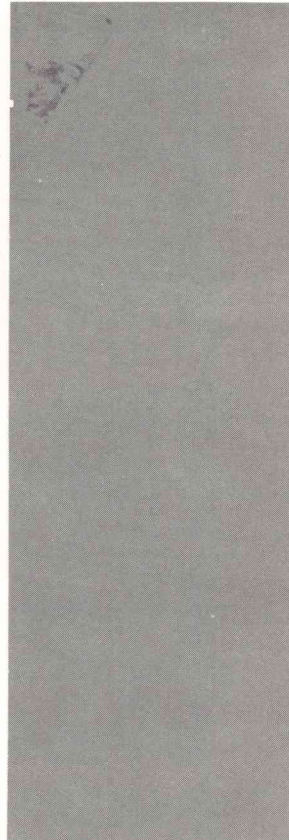

Don Treglown

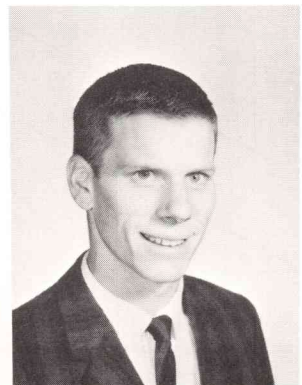

Wayland Waggoner



Sandy Wellette



Sue Whaley



Genevieve Wheeler



Linda Williams



Myrna Young

FOREIGN

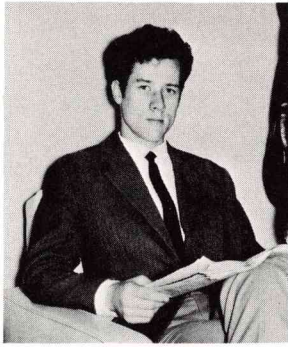

Jean LeCossec
Rennes, France



James Russell
Glovertown, Newfoundland, Canada



Camille Binns
Kingston, Jamaica



Stan Hooseinny
Nabielis C.E. Dem. British Guiana

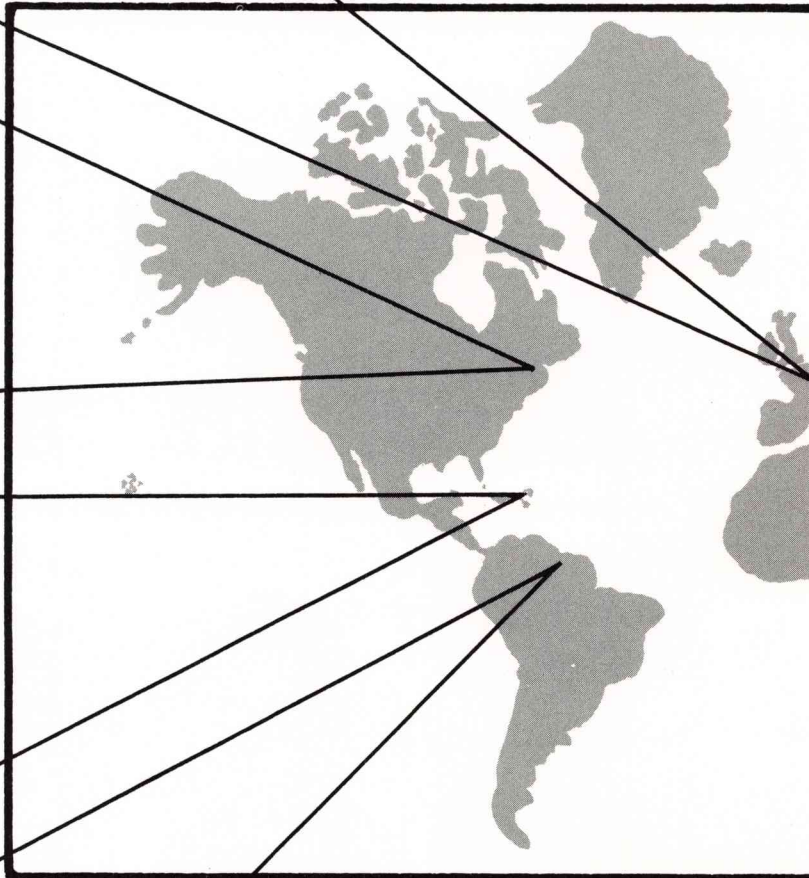

Each year there are foreign students who attend Northwest College. These students are usually recommended to the College by Assembly of God missionaries to the student's country. While attending college here, most of these students are given financial assistance through the Henry Kerr Foreign Student Scholarship Fund, which covers tuition costs. After having trained at Northwest College, most of these students return to their home country and enter full-time Christian service.

Throughout the past year there were twenty-one foreign students who attended Northwest College.

STUDENTS



Noriko Rikimaru
Dairi Moji-ku Kitakushushi, Japan



Esther Lee
Seoul, Korea



Annabell Samy
Suva, Fiji Islands



Alfred Braidwood
Rangoon, Burma



Rameigo Bon Gabriel
Manila, Philippines

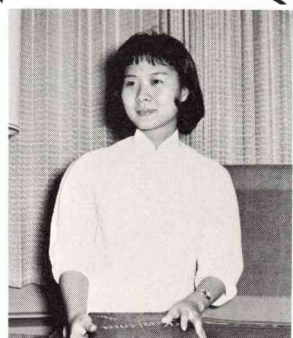

Susan Tan
Manila, Philippines



John Fitzgerald Kennedy



President John Fitzgerald Kennedy, the thirty-fifth President of the United States, was assassinated November 22, 1963. After Vice President Lyndon B. Johnson was sworn in as the President to succeed John Kennedy, he called the Nation to prayer. The student body of Northwest College joined in prayer—prayer for the Kennedy family, the new President Johnson, the United States, and the world. The flag was flown half-mast for one month in memory of the late President, but now as it is raised, may each citizen raise his heart in loyalty and prayer to God for his beloved America.

IN MEMORIAM
PRESIDENT JOHN
FITZGERALD KENNEDY



Students listen anxiously for news concerning the President's death.

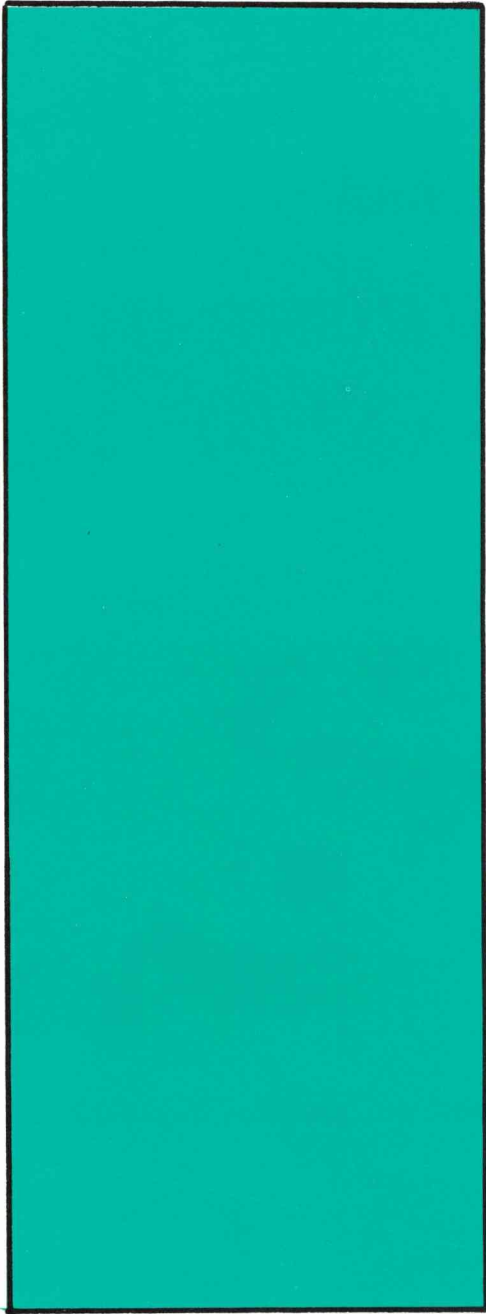

“Those Who Make Music Together”



Οι συμφωνούντες



Top: Judi Versolenko, Janice Taylor, Carolyn De-Groot, William King, Steve Groseclose, Mike LaBruyere, Ken Peterson, Anna-Belle Groseclose, Judi Lar-

sen. Middle: Noriko Rikimaru, Sharon Askew, Bryan Arneson, Wayne Hathaway, Dave Oelgatty, Jeanette Edigar, Anita Green. *Bottom:* Elaine Eoff, Fran Rash,



CONCERT CHOIR

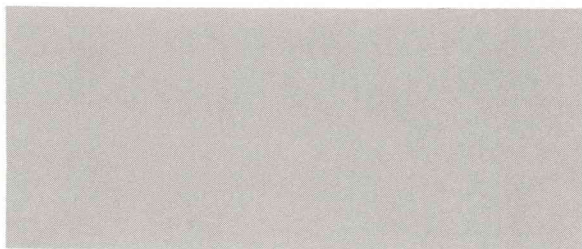

Mary Philp, Harold Ray, Cecil Tibbets, Ron Drye,
Karen Tuttle, Willamae Renfroe, Berniece Kisser.



JOY IS

The trumpet trio (top), Bill King, Wayne Hathaway, and Skip Bennett, and the ladies trio (bottom), Jeanie Ediger, Judi Versolenko, and Elaine Eoff, members of the concert choir, accompanied the choir on its tour and assignments.



Presenting the gospel in song is the special ministry of the college and concert choirs. Any student who is interested in singing may join the college choir. This choir participates in local performances and school programs, including the annual Christmas Concert and the graduation exercises.

The concert choir, in which membership is determined by audition, is the touring choir. Choir members sing with the college choir in various musical programs, as well as making an annual tour. This year's tour took the choir primarily into the Southern Oregon area to represent Northwest College there. A number of ensemble groups are also a part of the choir, and all are under the direction of Miss Amundsen, music director.

EXPRESSED IN SONG



The Ladies' Glee performs for the first time for a singspiration during a regular chapel period.



Even practice becomes a joy when serving the Lord.



A duet in more ways than one!

LADIES' AND SING FOR



The Women's Ensemble smile as they finish a busy year.

MEN'S GLEE
THEIR KING

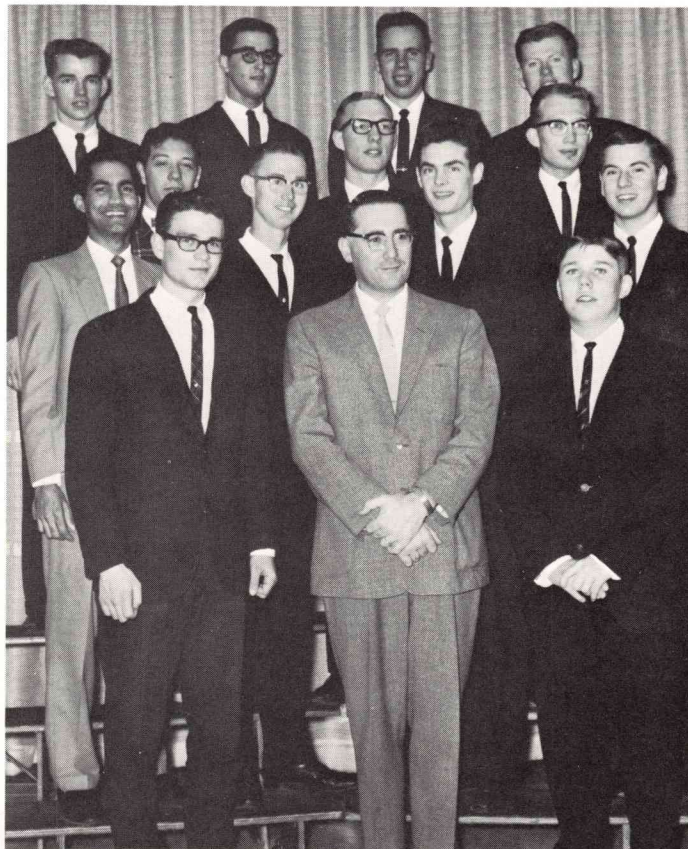

Dedicated talent is displayed by the men's Chorus.



Orchestra and choir directing require hard work and concentration.



DEDICATED

This year Mr. Ralph Klumper began an orchestra, which was mostly brass. The group played at the annual Christmas concert and other music gatherings during the year. They performed with the choir, vocal groups, and the Men's Glee which was also under the direction of Mr. Klumper. Their goal is to play for evangelism and a testimony for the glory of God and the winning of souls.



MUSICAL INSTRUMENTS



Top: Mr. Ralph Klumper, director; John Wilkie, Don Menzies, George Mull, Don Henderson (standing), Bill Laney, Karolyn Morency. *Bottom:* Mike Bashor, Berniece Kisser, Elisabeth Kinnaman.

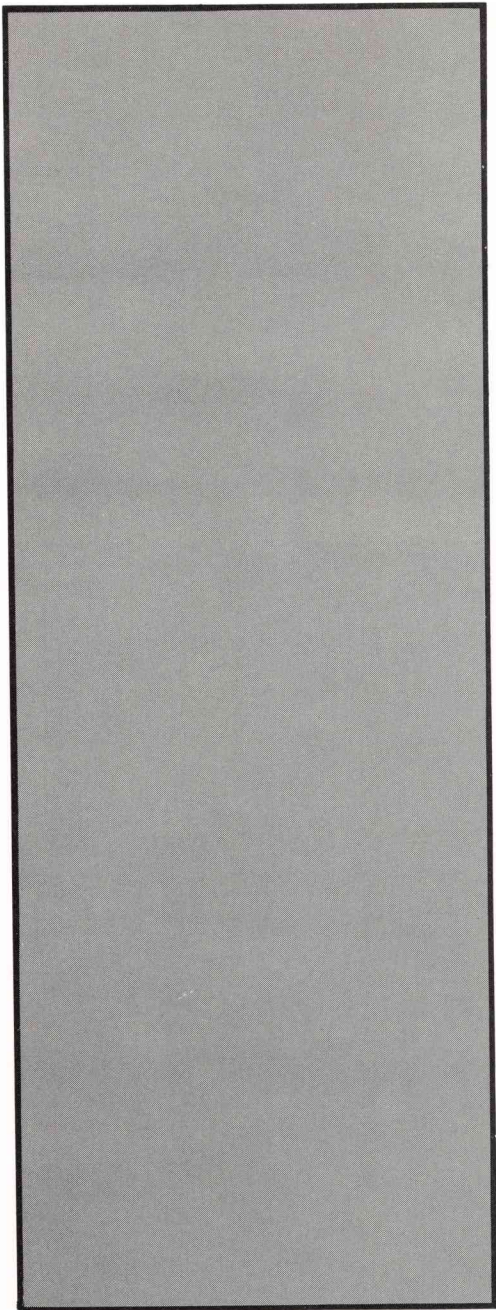

“The Spiritual Matters”



Τὰ Πνευματικά



Carolyn DeGroot, JoAnn Hanson, Rita Parker,
David Edstrom.

CHRISTIAN SERVICE

Christian service assignments, coordinated under the guidance of Christian Service director E. W. Robinson, constitute an important part of the spiritual activity of Northwest College. As members of gospel teams, students visit many churches in the area to conduct services, provide special music, and participate actively in other church functions. In addition to teams, many students serve as assistant pastors, Christ's Ambassadors leaders, and Sunday School Superintendents. Others share in gospel work by teaching Sunday School classes and conducting children's church. Opportunities are also provided for students to witness and work for the Lord in street meetings and rest home services. Such activities help to create spiritual vision and responsibility in Christian Service in the lives of those who participate.



E. W. Robinson, Christian Service Director.

NOT TO BE MINISTERED TO—BUT TO MINISTER



The "Conquerors" are Paul Wheeler, Dave Edstrom, Warren Bullock, Skip Bennett, and Ron Drye, pianist.

Traveling as representatives of Northwest College during the summer of 1963 took the "Conquerors" into Southern Idaho and Oregon. The quartet ministered in song, instrumental numbers, and the preaching of the Word.

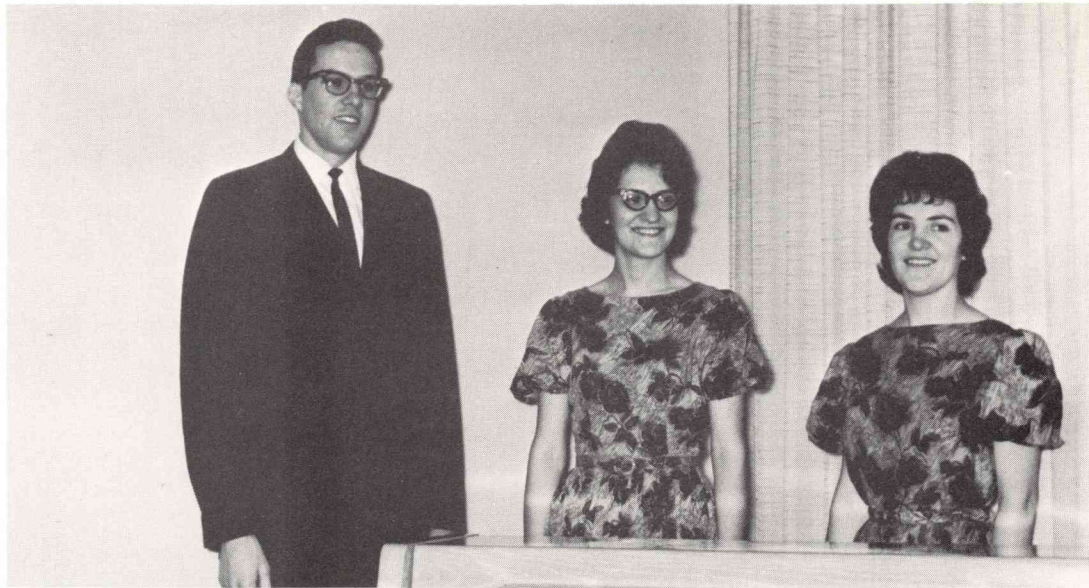

Steve Groseclose, Anna-Belle Groseclose, Berniece Kissler.



Sharon Askew, Janice Taylor, Judi Larson.

*I WILL SING OF THE
MERCIES OF THE LORD*



Pam Dyck, Phyllis Reed, Betty Ballenger, Anita Green, pianist.



INTERNATIONAL TRIO: Camille Binns, Faith Tam, Noriko Rikimaru.

*HIS PRAISES WILL BE
FOREVER IN MY MOUTH*

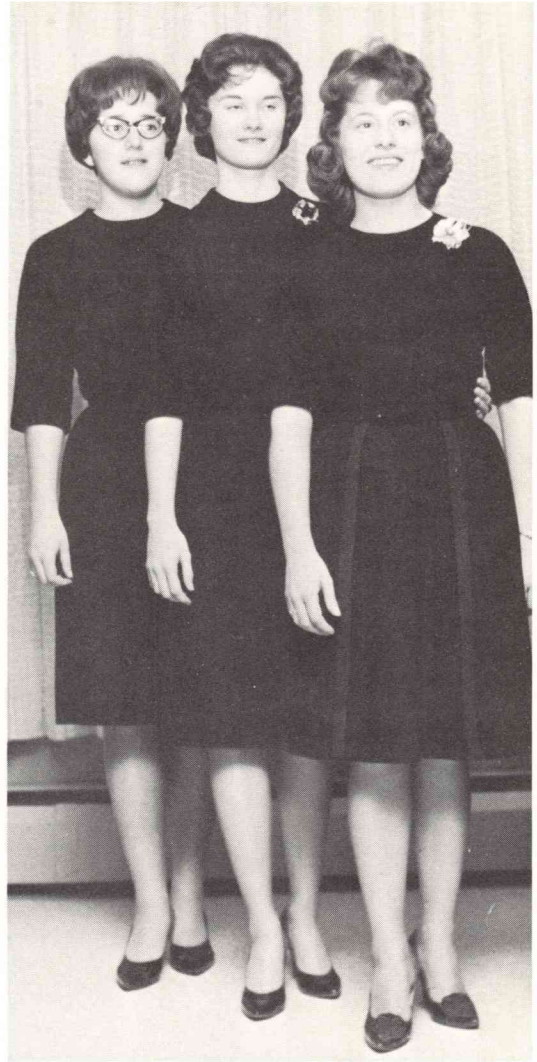

Becky Seidler, Deon Seeber, Fran Rash.



Mary Philp, Willamae Renfrow, Miriam Rawls, Karen Tuttle.

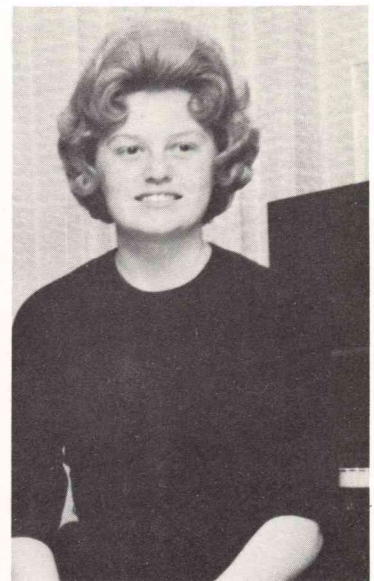

Anita Green, pianist.

STUDENTS LEAD IN CHAPEL

The daily chapel services are of great importance to the students of Northwest College. Because of the emphasis on spiritual matters in the College, all of those associated with the school take special interest in the chapel service. Because student participation is encouraged, two chapel periods are set aside each week as student-conducted services. The A.S.B. has charge of the chapel service on each Monday, and the Missionary Society on Friday, the latter usually meeting in five separate missionary bands.

From time to time throughout the year special visiting speakers, and President Butterfield as well as members of the faculty, speak to the students, encouraging and challenging them in their spiritual lives.

Through the daily chapel services students meet God, and in meeting Him, are led into a deeper life with Him, and are guided in many daily and life-long decisions.



Paul Wheeler, ASB President, conducts the service.



One of several student speakers, Warren Bullock speaks to other student.



Students assemble as chapel service begins.



Oregon Day, February 14, 1964, N.D. Davidson, Oregon District General Superintendent.



Many Oregon young people proudly claim Northwest College as "home."

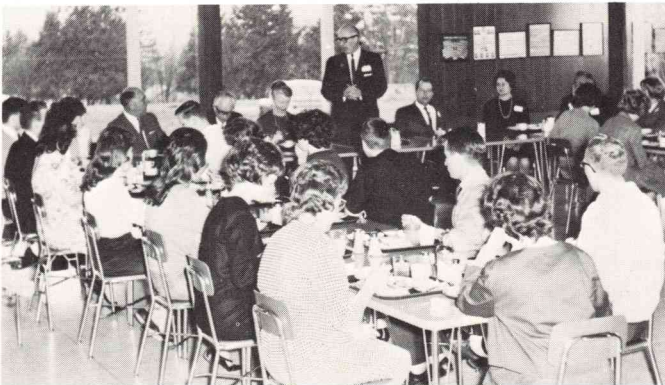

Oregon students enjoy the noon meal together.



Rev. Ravan, Oregon District C.A. President, greets students.



Student workers leave campus to spread the Gospel story.

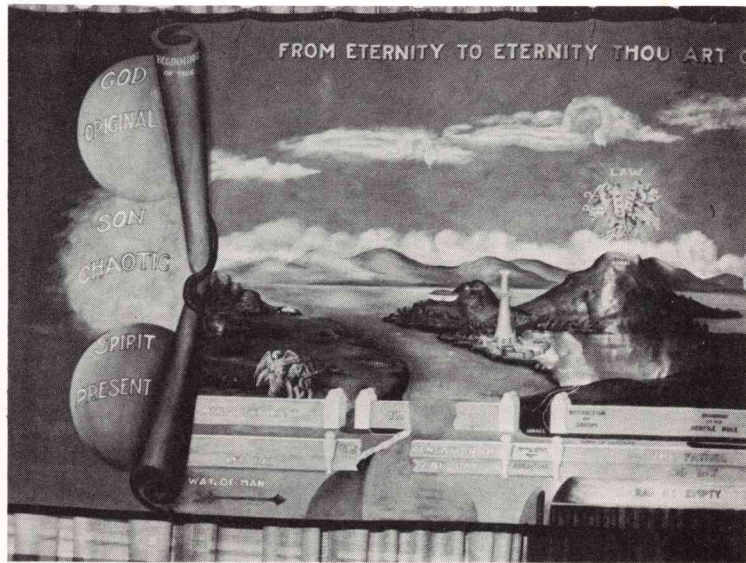

President Butterfield, in speaking to the students on one



Dedicated young people give of their time to bring joy to shut-ins.



Students prepare for the weekly Friday night street meeting.



I'm singing for my Lord—everywhere I go.

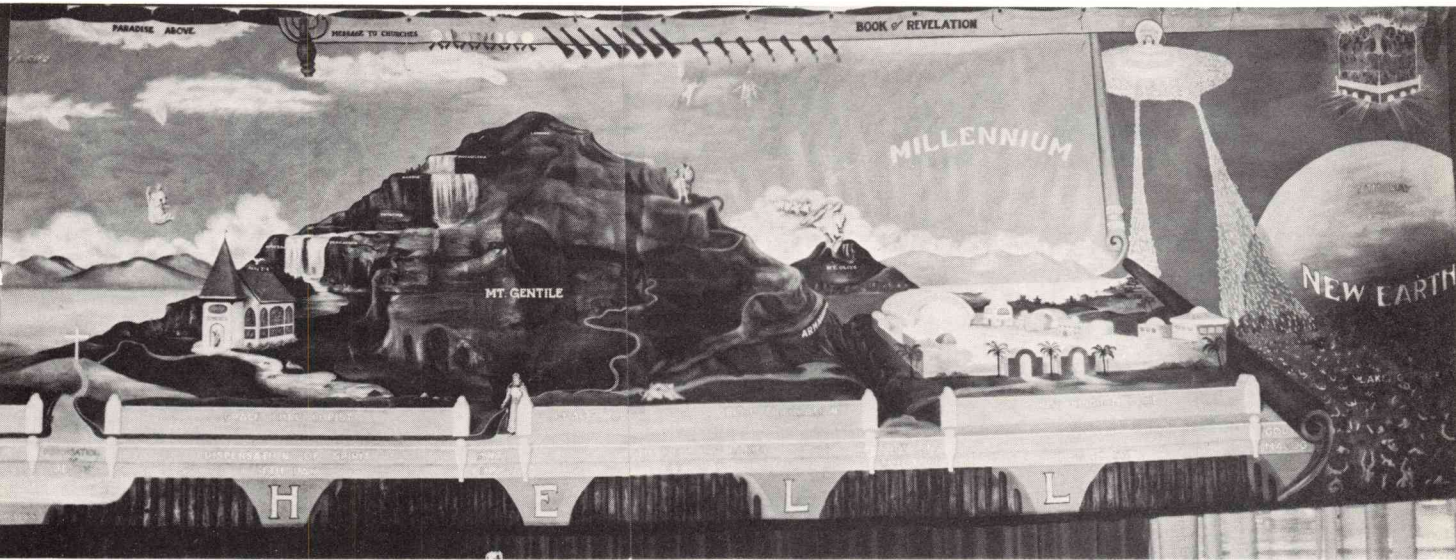

occasion, used an illustrated chart to point out important points of prophecy.



Rev. James Watt speaks to students during Winter Spiritual Emphasis Week.



"Freddie" Lindblad of the Family Altar League, played and sang, and spoke to the students.



Students enjoy daily chapel service.



The Calvary Temple choir, directed by Bud Tutmarc, provided the choral music for the service.

ACROSS THE NATION AND AROUND THE WORLD,

The Revivaltime minister of song is Lee Robbins.

IT'S REVIVAL TIME

Helping to celebrate Revivaltime's tenth anniversary as a nationwide live broadcast was an "Anniversary Rally" conducted in Northwest Pavilion on December 10. This rally was seventh in a series of ten commemorating ten years on the ABC network. Many persons thronged the Pavilion for this special service of the "national radio voice of the Assemblies of God." Rev. C. M. Ward brought the evening message.



D. V. Hurst, Revivaltime announcer, speaks those famous words, "Across the nation . . ."



C. M. Ward is the minister of the Revivaltime broadcast.



Dedicated men live the life they preach.



Rev. Eddy Washington starts the service with a "bang."

*"...AND OUR COLORS
WE MUST UNFURL..."*

C.A. CONVENTION

Northwest Pavilion was the site of the 1963 Western Washington Christ's Ambassadors convention. Attendance records of recent years were shattered as between six hundred and seven hundred persons registered and an estimated 1200 filled the Pavilion for the evening services. Speakers for the event were Evangelists Eddie and Ruth Washington. The convention was led by Rev. Dale Carpenter, District C.A. Director.



Enthusiastic Christ's Ambassadors enter joyfully into the service.

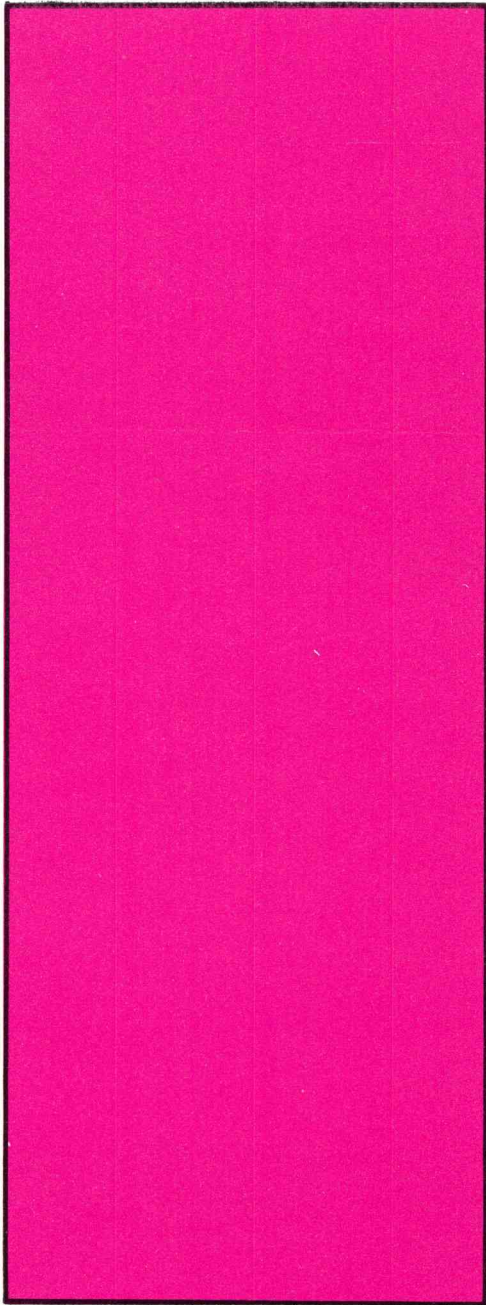

“Those Who Work Along With”



Οἱ συνεργοῦντες

MISSIONARY



Jack O'Brien, Vice-President



Willamae Renfro
Secretary-Treasurer

COUNCIL

MISSIONARY SOCIETY

Through dedicated effort the Missionary Society of Northwest College seeks to help fulfill the Great Commission, "Go ye into all the world and preach the Gospel to every creature." This is done by giving to, praying for, and serving in a practical way many Assemblies of God missionaries. As a member of one of the five prayer bands, each student is provided an opportunity to share in the commission through prayer and contributing to mission projects.

Students are encouraged to pay part of their tithes into the Missionary Society fund. Individual bands may receive credit for the offerings given by members of each particular band. The goal for the entire year was \$7,000.

Further interest is created by special missionary speakers who visit individual band meetings and address joint sessions. Letters from the "representatives abroad" present needs and report progress on foreign fields. A missions banquet each year helps to encourage vision for the world's lost multitudes. In addition, the spring quarter Spiritual Emphasis Week carries a missionary emphasis.

Student missionary work is encouraged by the Society. Summer months find students working on Indian reservations and conducting Vacation Bible Schools to help spread the Gospel to needy areas.

During the 1963-64 school year, in the winter quarter, each band in turn prepared a display booth which was set up in the cafeteria. These displays, by means of pictures, maps, and various objects from the countries represented, presented the missionary endeavors that are being carried on throughout the world.

Missionary Society activities are directed by the Missionary Council, composed of the executive officers, council advisor, and the officers of the five prayer bands. Once a week the Council meets to discuss the business at hand and to plan future activities. Dedicated leadership is reflected in the practical accomplishments and missionary vision of each prayer band. As a result of these untiring missionary efforts, students respond to God's call to give of their time, means, and entire lives to carry on the work of missions in the ripe and needy harvest fields of the world.



Stan Morlin, President

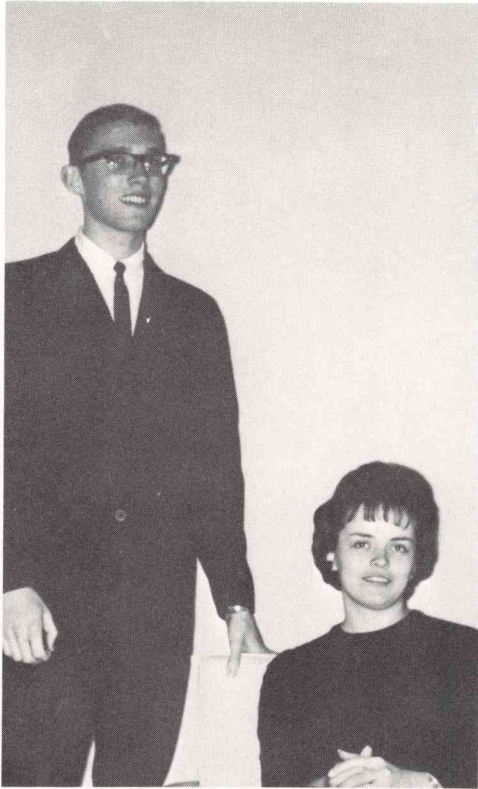

Warren Bullock, President, Pat Bowman, Secretary-Treasurer. Not Pictured, Gene Casper, Vice-President.



African figurines were displayed in the cafeteria by the African Band.

AFRICAN MISSIONARY BAND



African Missionary Band.

Prayers, offerings, and general missionary work were contributions made by the African Prayer Band. A major project, continued from last year, was sending Bibles to an African Bible School. The burden of this continent became a real part of the members' lives as they worked and prayed for the Light of the World to scatter the darkness of sin.

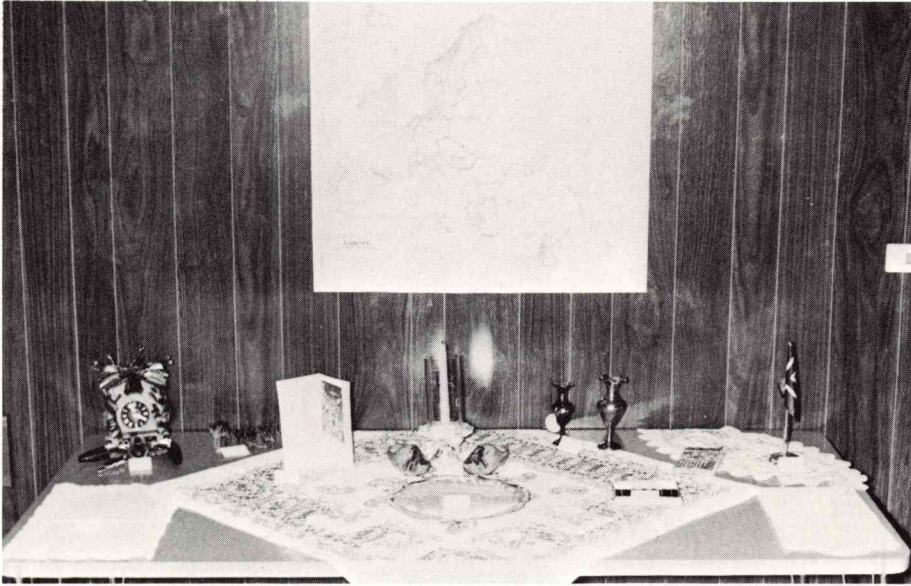

Europe-South Asia Band display in cafeteria.

Encompassed in the European Prayer Band are most of the countries of Europe and some of Asia. These countries and their missionaries were remembered both in prayer and in giving by band members during the year. This band participated in missionary projects to help supply the needs of those on the fields, and contributed toward a goal of \$1.00 per student per week in missionary giving.

EUROPE-SOUTH ASIA MISSIONARY BAND

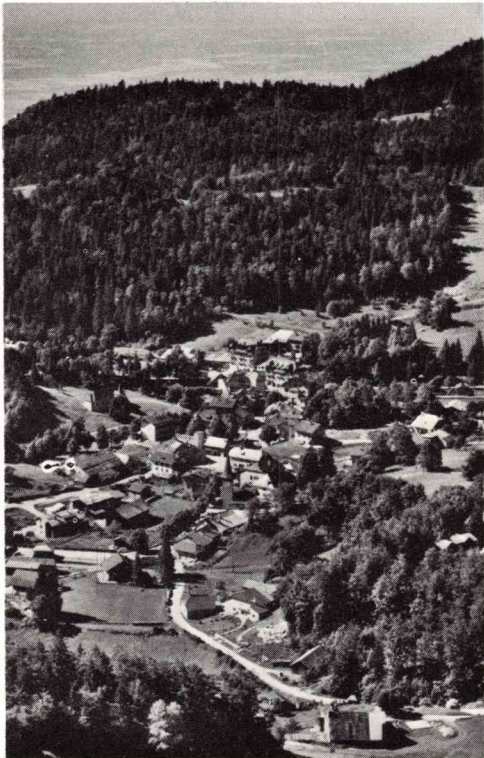

A small country village in southern France.



Mike Bashor, Vice-President, Kathy Dudley, Secretary-Treasurer, Marvin Kvamme, President.



Connie Logan, President. Not pictured: Gabriel Shiroma, Vice-President, Sue Scott, Secretary-Treasurer.



Band members pack books to send to foreign Bible school.

FAR EAST BAND HAS MANY ACTIVITIES



Missionaries to China receive their "taxi" ride.

Understanding the work of missionaries in the Orient was the burden of the Far East Prayer Band. Programs directed to this aim included missionary speakers, presentations by foreign students, and the reading of letters from Far East countries. One group project was the sending of books to a Hong Kong Bible school.



Homeland Missionary Band.

The Homeland Band had an Indian emphasis for the first quarter. Among their projects was supplying a Sunday School bus for the Potlatch Indian Reservation. The Oyas family, who are missionaries to Alaska, received money for tires and literature. Miss Ilene Gans, a Cuban missionary now in Florida, was also helped financially by the band. As the Lord leads and the needs arise, the Homeland Band prays and helps all those who are called to preach in "Jerusalem and in all Judea."

HOMELAND MISSIONARY BAND

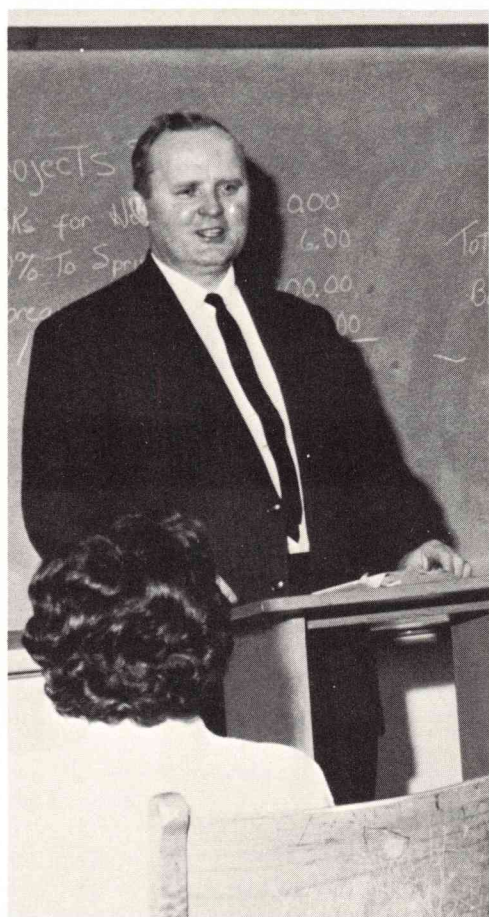

Brother Frivold speaks to the band members.



Ron Dye, President, Juanita Belcher, Secretary-Treasurer. Not pictured, Glen Suiter, Vice-President.



Bill King, President, Dave Edstrom, Vice-President, Sharon Morlin, Secretary-Treasurer.

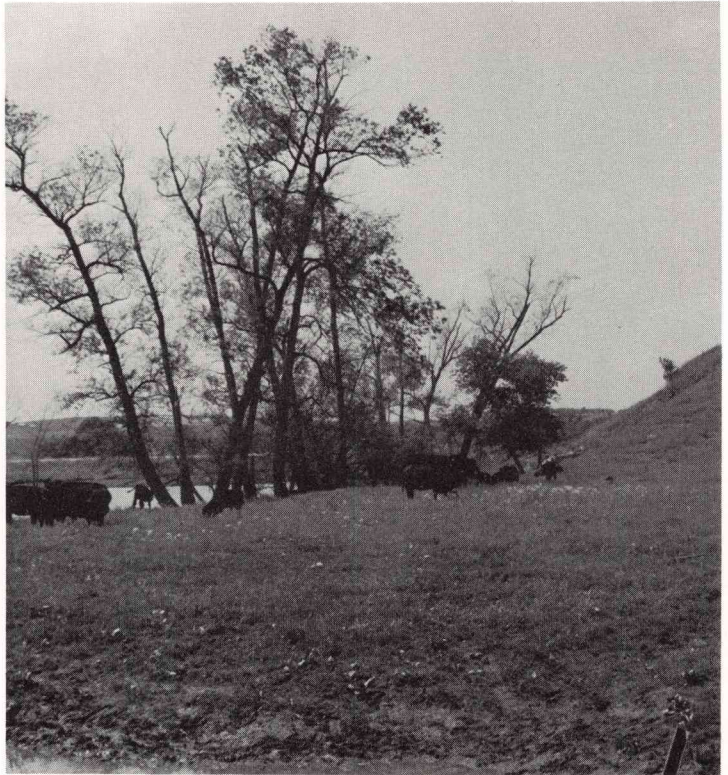

A farm scene on the Argentina mission field.

LATIN AMERICAN MISSIONARY BAND



Latin American Missionary Band.

The Latin American Prayer Band, the largest of all bands in number of members, represents Mexico, Central America, and South America. The group undertook special missionary projects during the year, as well as corresponding with missionaries in Latin American countries. Offerings received by this band were used to aid missionaries in their endeavors for Christ in these countries "south of the border."



Brother Pecota, our top sweat shirt salesmen.

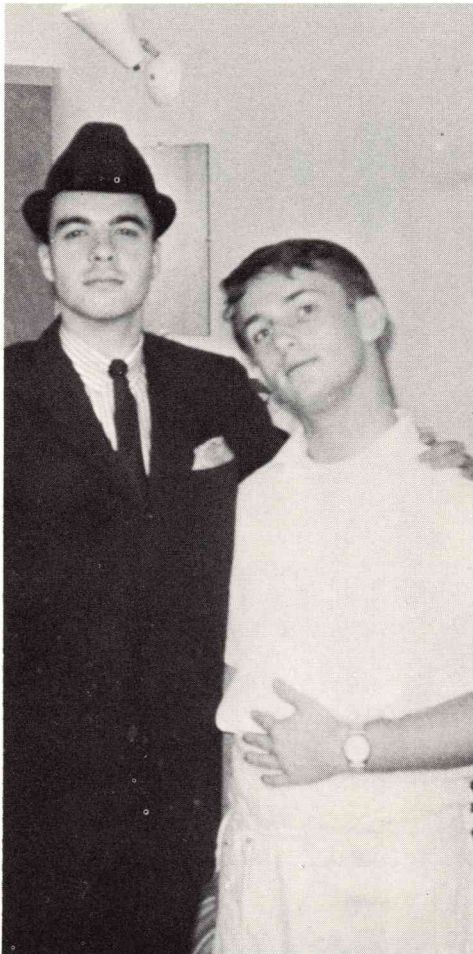

We like us too!

*STUDENTS OF LEISURE
ENJOY CAMPUS LIFE*



Need we say more?

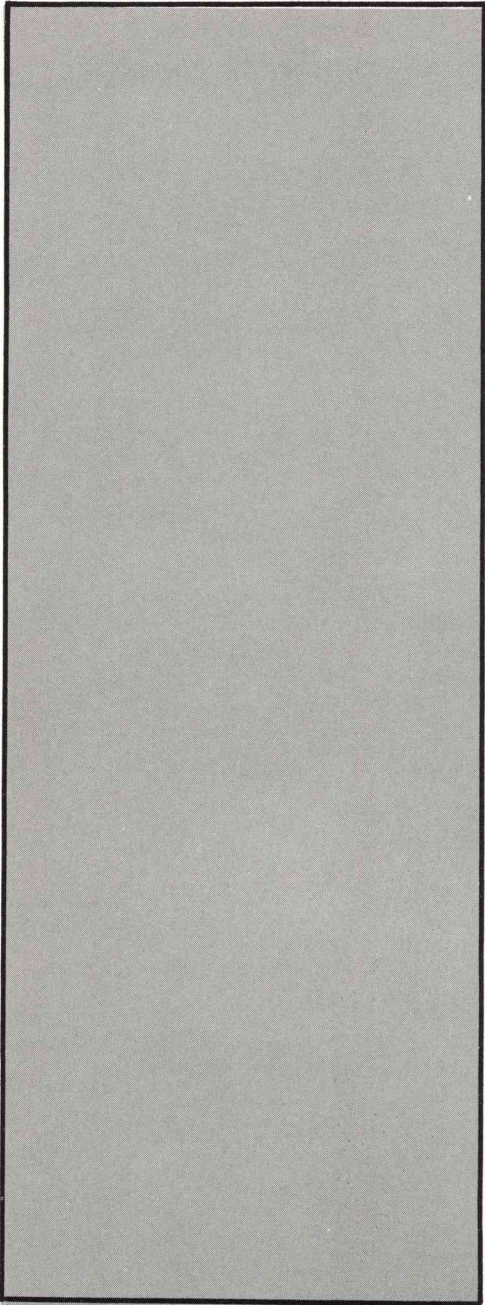

“The Things That Remain”

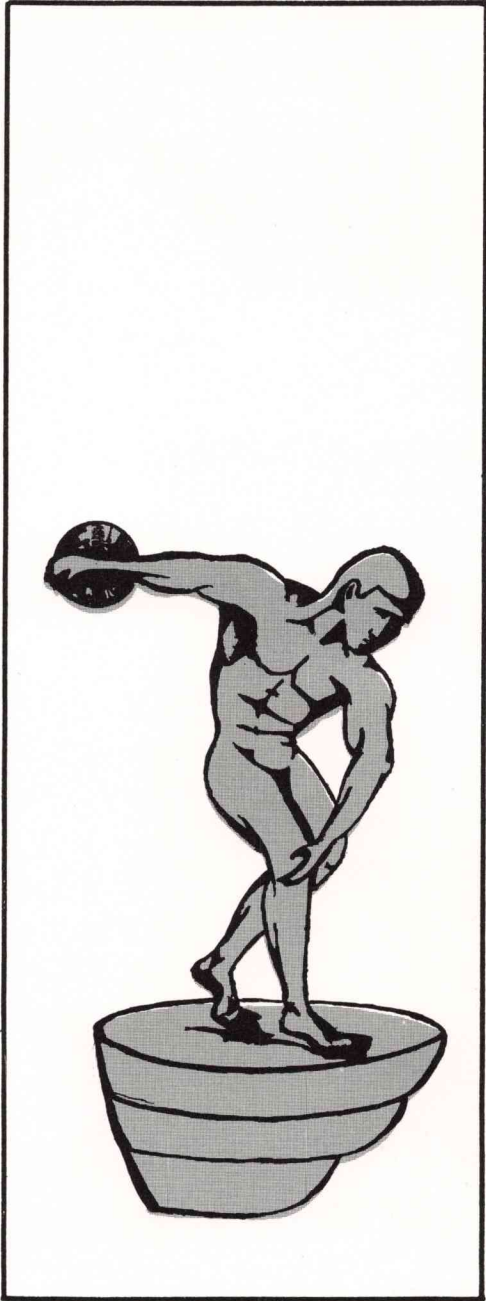

Τὰ Περὶ οὐεὺοντα

BIRTH OF THE KARISMA



"It's not that you're hard to work with, Steve, it's just that . . ."



STEVE GROSECLOSE, Editor, CALVIN WHITE, Assistant Editor, FRAN RASH, Business Manager.

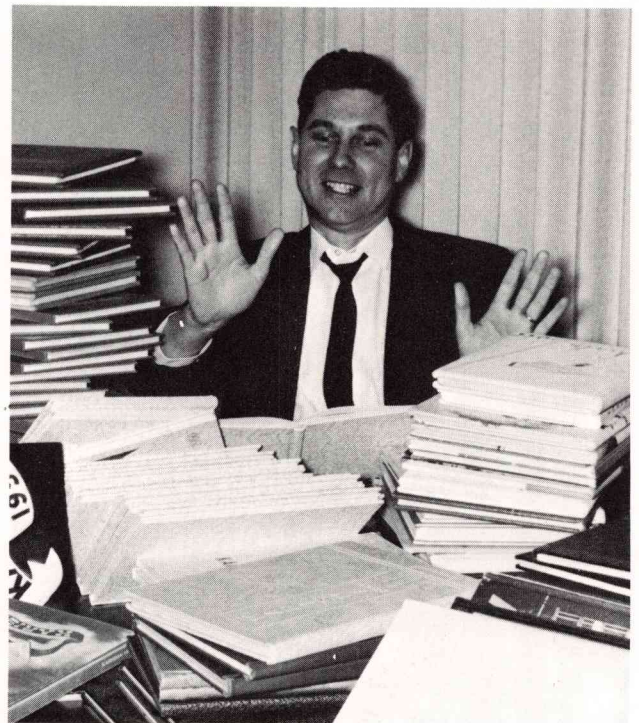

Frank Rice, Karisma advisor.

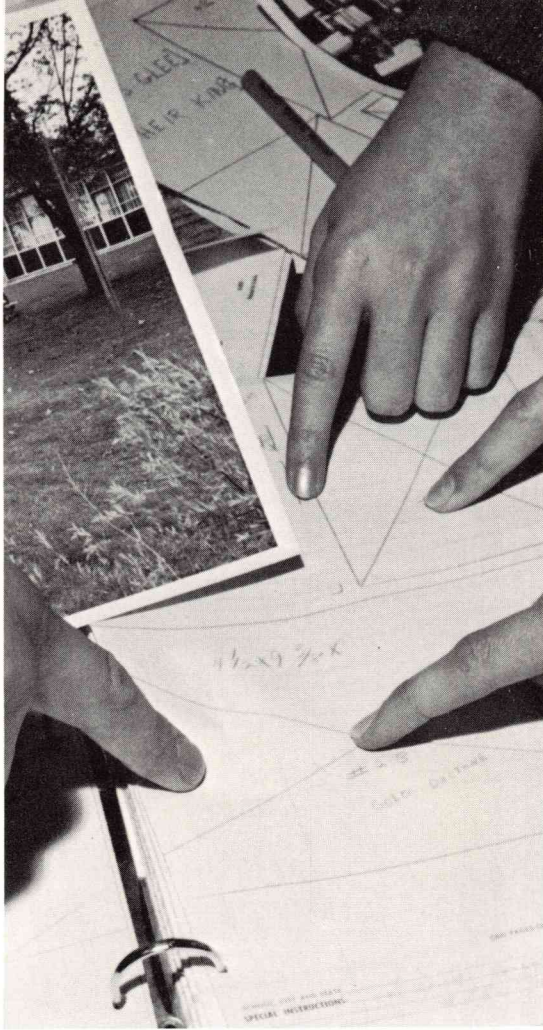

Annual staff members offer their opinions.



Linda Williams, literary editor; Cheryl Bales, literary; Sylvia Sherman, layout; Edith Wilhelm, layout editor.



Members of the Karisma staff busy themselves with picture-taking schedules.



Our hard-working editor completes another busy day.



From a chaos of pictures and pages, the staff creates the Karisma.



Steve gives Rita advice about the annual art work.

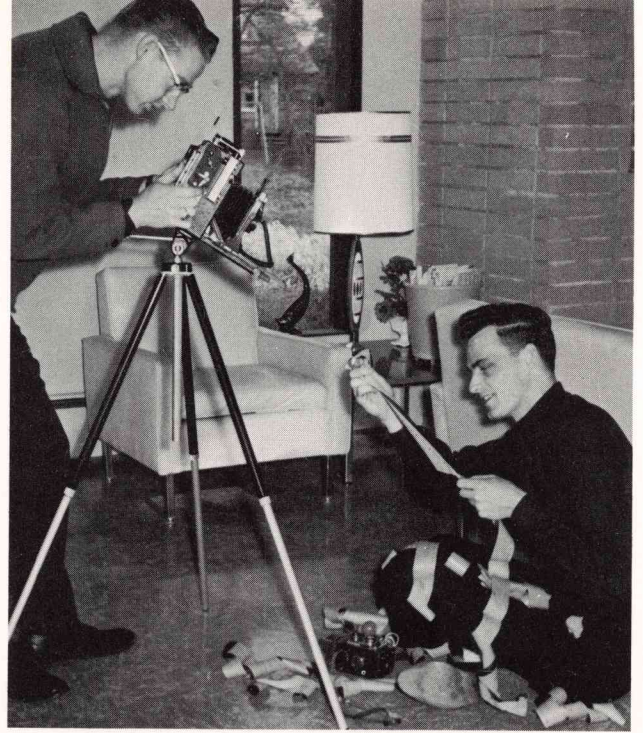

Don't shoot, Paul, I'll find it!

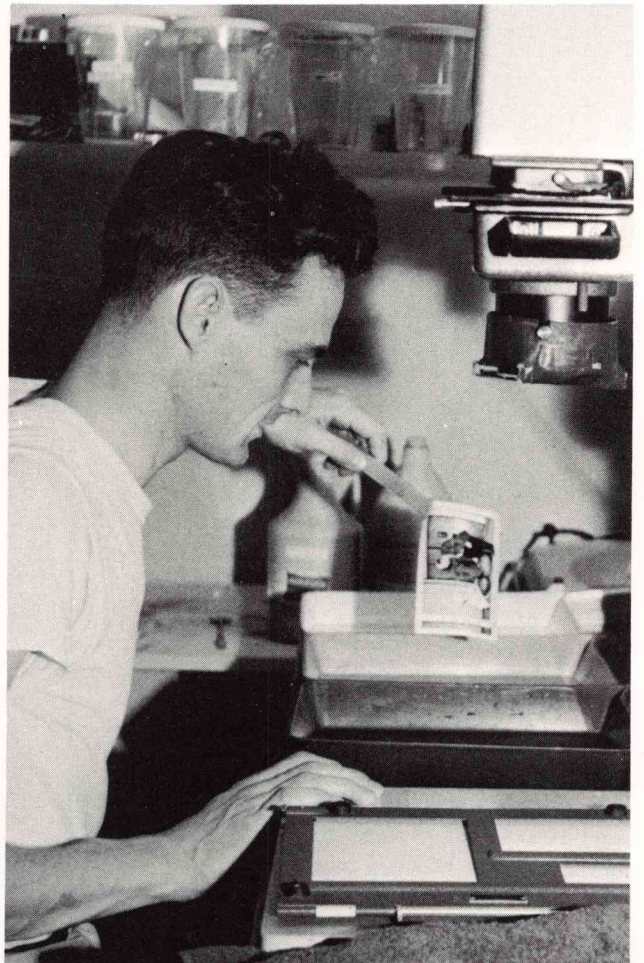

Our hard-working photographer checks to see that the contrast is just right.

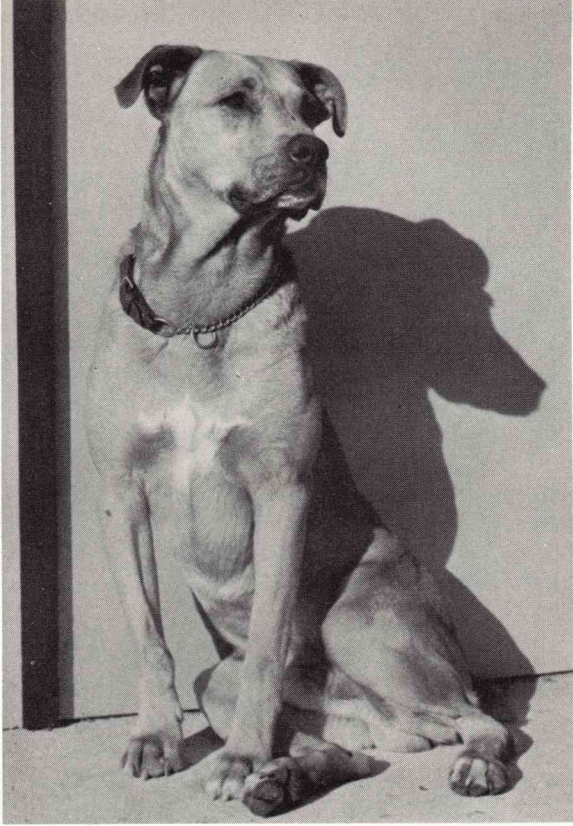

The most popular guy on campus!



I don't care if you are the cook, this is *my* bone.



The student's *former* friend has started working for the administration. Watch out, couples!



Duke finishes up his lunch.



If you think this is bad, you should see the side of the picture we cut.



I can't find the funnies!!



We've come to school.

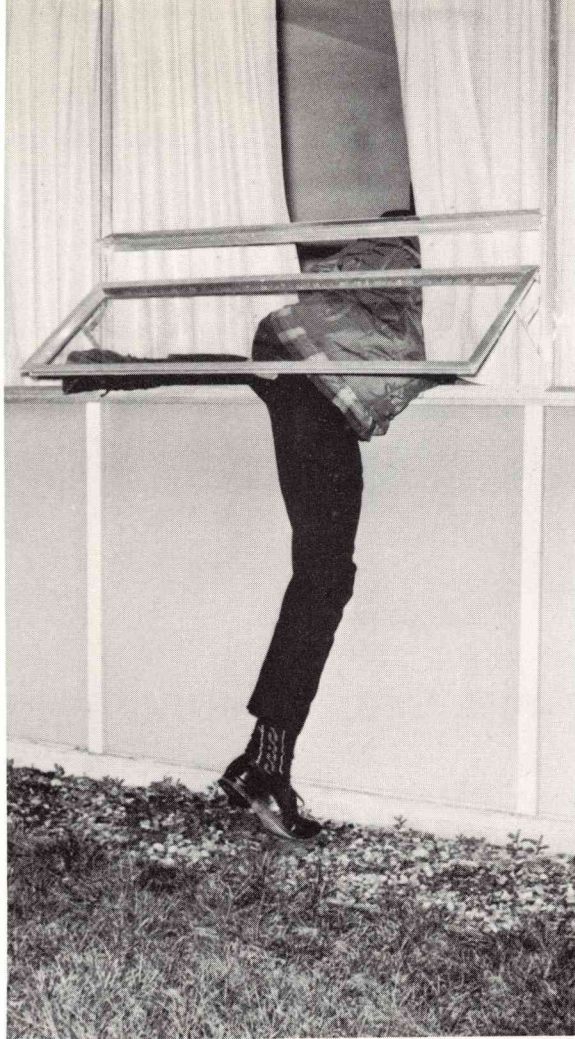

So that's how the boys dodge a campus!

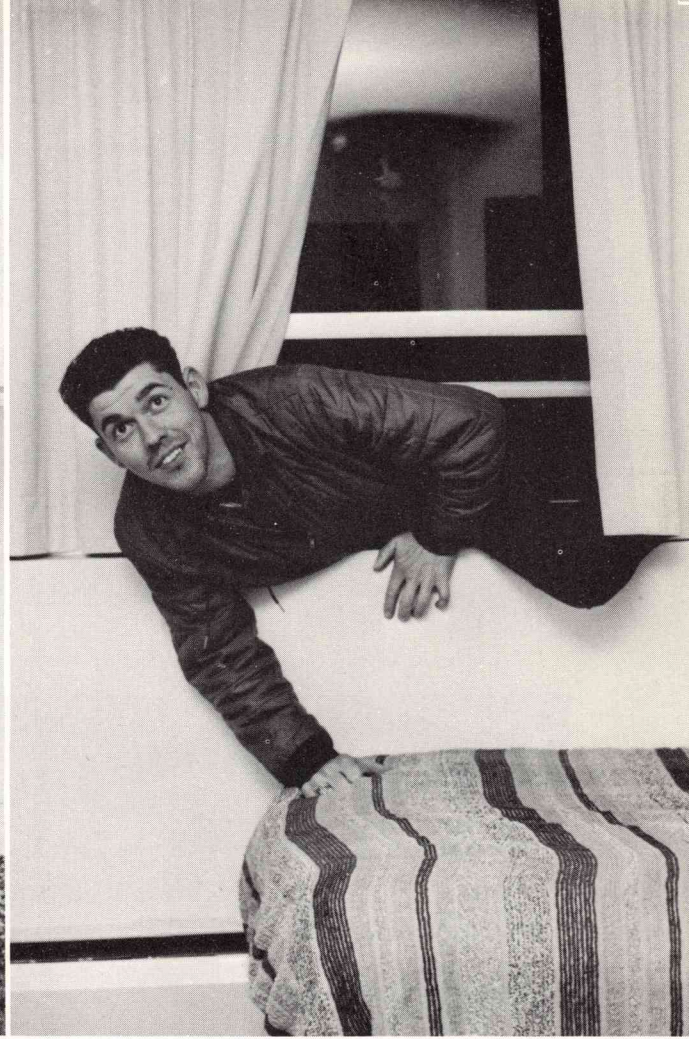

... But we won't tell, Dave.



And we like it here.

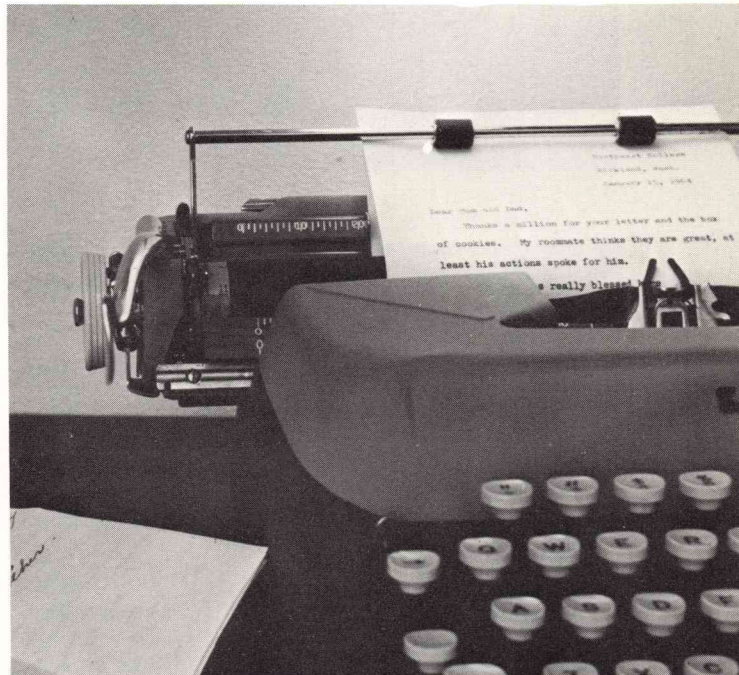

but we do get awfully lonesome.

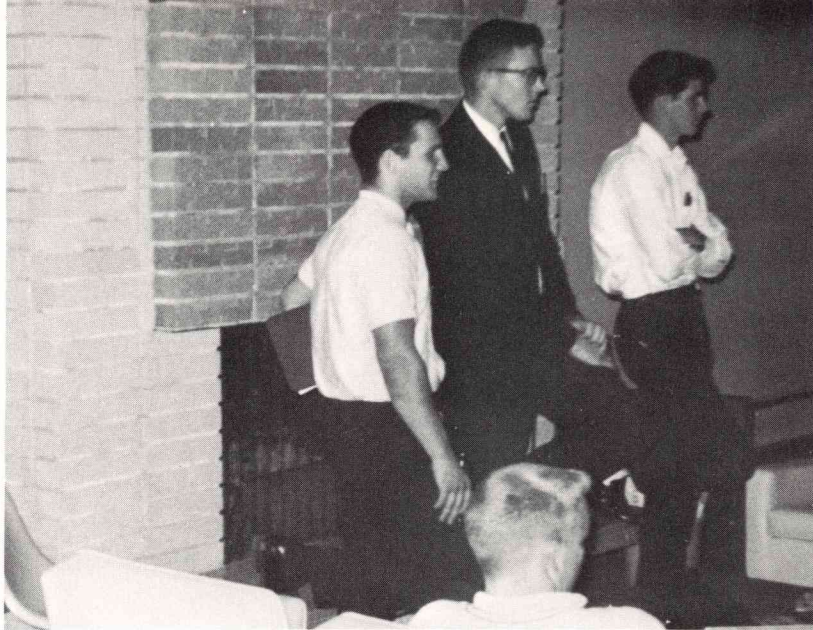

Three "intellectuals" give their opinion. (Freshman orientation)

From their first moments on campus, freshmen faced the task of learning many new names and faces. Occasions such as Freshman Orientation and the faculty reception helped them become acquainted with their classmates and professors, clearing away some of the initial confusion of adjusting to college life.



New students get to know each other at the Freshman Reception.



Freshman students meet their new instructors and advisors.



Will the *real* freshmen please stand?

Throughout the school year, students of Northwest College find many interesting weekend activities to break the monotony of a full week of study. Many A.S.B. and class socials are organized for the enjoyment of members of the respective group or for the entire student body. Entertainment and refreshments are usually arranged for by a student committee. Often a faculty member or a student is asked to speak during the short devotional following the social. Those who attend always find the evening to be one of great enjoyment.

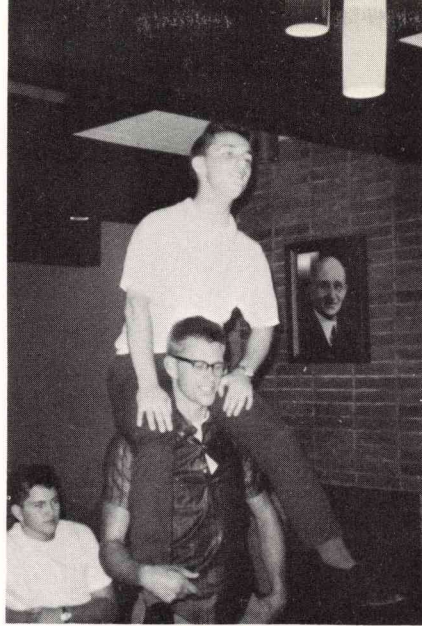

Ronny finally grew!



Roommates share a birthday.



Brother Pope speaks to students at fireside service.



On a Friday evening, students find "nothing" to do.



"Big babies" drink their formula at the Harvestime Social.

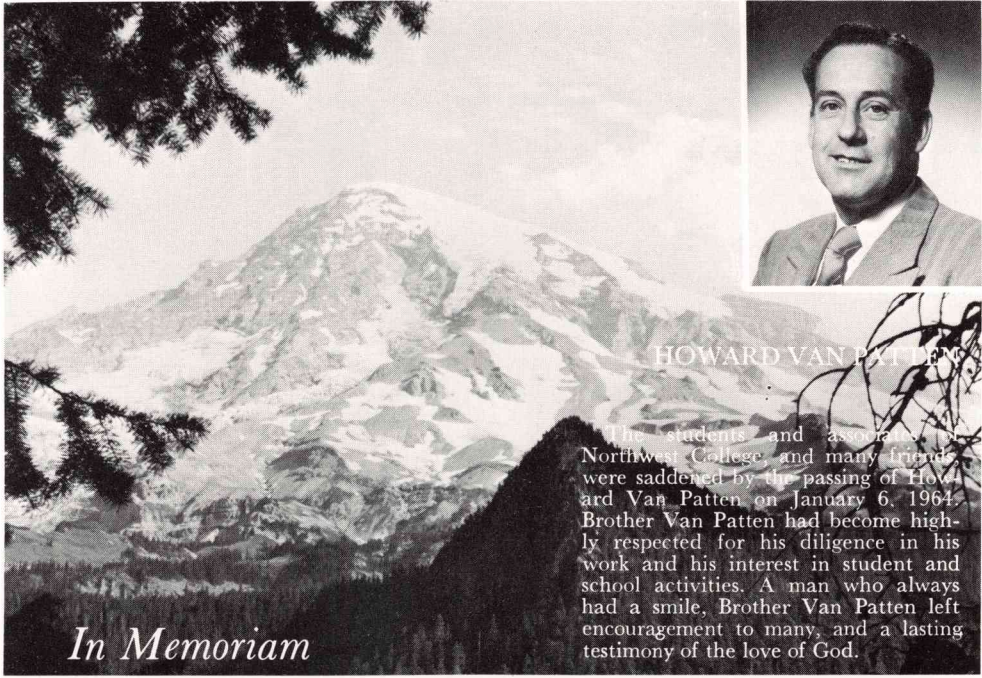

HOWARD VAN PATTEN

The students and associates of Northwest College, and many friends were saddened by the passing of Howard Van Patten on January 6, 1964. Brother Van Patten had become highly respected for his diligence in his work and his interest in student and school activities. A man who always had a smile, Brother Van Patten left encouragement to many, and a lasting testimony of the love of God.

In Memoriam



Monday it looks like spring . . .



and Tuesday it snows!

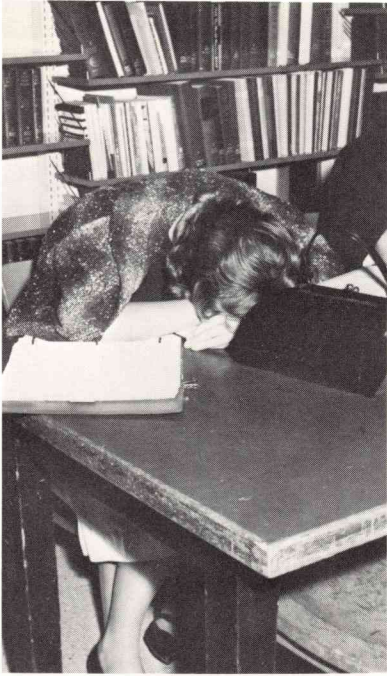

"Bro. Thee, these Old Testament Survey questions are getting to me."



Roommates share the spirit of Christmas.



"Oh, Christmas tree, oh, Christmas tree, how lovely are thy branches."



We're getting all packed for Christmas vacation!



"EAGLES" VICTORIES IN BASKETBALL

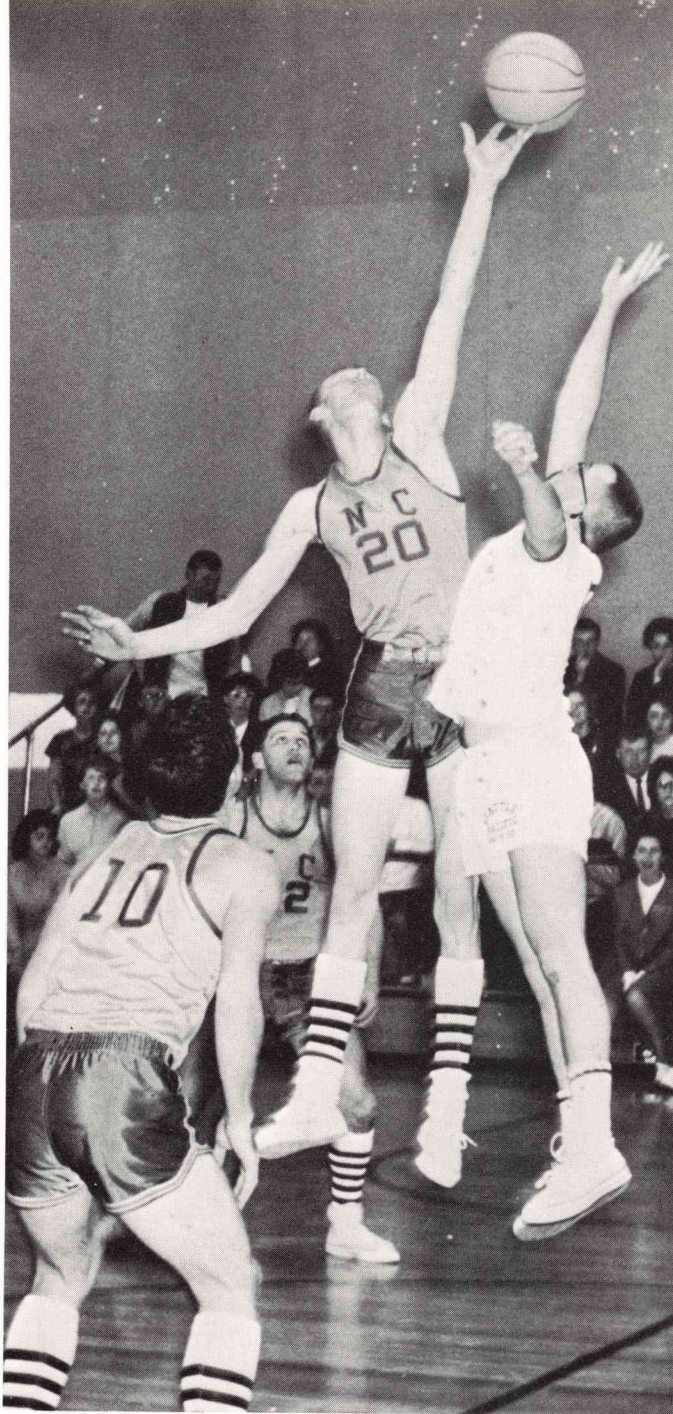

Out jump, out shoot, out play, and it's another victory for N.C.

The Northwest College Eagles began the 1963-'64 season with Coach Lloyd Beam leading them to a victory of 88-58 over Puget Sound College of the Bible. In the basketball jamboree of January 24-25 (including five other teams), the Eagles won three successive games to claim the championship trophy. The scores of the games through Feb. 15 are given below.

| | |
|--|------------------|
| Puget Sound College of the Bible .. 58 | Northwest .. 88 |
| Longview .. 53 | Northwest .. 69 |
| West Seattle Christian Church 58 | Northwest .. 63 |
| Puget Sound College of the Bible .. 48 | Northwest .. 59 |
| Maple Valley Town Team .. 64 | Northwest .. 71 |
| Maple Valley Assembly of God 24 | Northwest .. 36* |

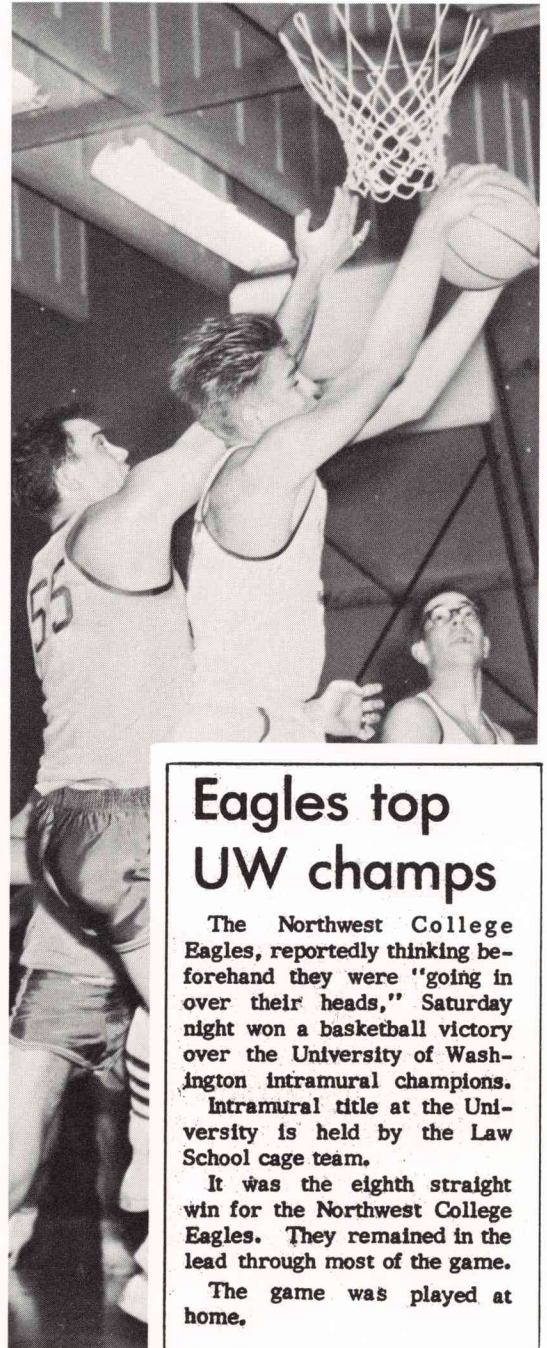

Eagles top UW champs

The Northwest College Eagles, reportedly thinking beforehand they were "going in over their heads," Saturday night won a basketball victory over the University of Washington intramural champions.

Intramural title at the University is held by the Law School cage team.

It was the eighth straight win for the Northwest College Eagles. They remained in the lead through most of the game.

The game was played at home.

That's the way Jerry, don't let him shoot.

| | |
|--|------------------|
| Puget Sound College of the Bible .. 25 | Northwest .. 47* |
| Lutheran Bible Institute .. 33 | Northwest .. 43* |
| U. of W. Intramural Champions ... 81 | Northwest .. 85 |
| Maple Valley Town Team & A. of G. 75 | Northwest .. 81 |
| U. of W. Intramural Champions ... 80 | Northwest .. 60 |

*Jamboree games.



Back Row: E. W. Robinson, athletic co-ordinator, Larry Maser, Stan Morlin, Myron LaBruyere, Jerry Creek, Don Jones, Dave Olson, Floyd Beam, Coach. Front Row: Gene

Casper, Frank Davis, Byron Ditty, Ed Smelser, Paul Wheeler, Wayne Hathaway, *Not Pictured*, Bruce Robinson.

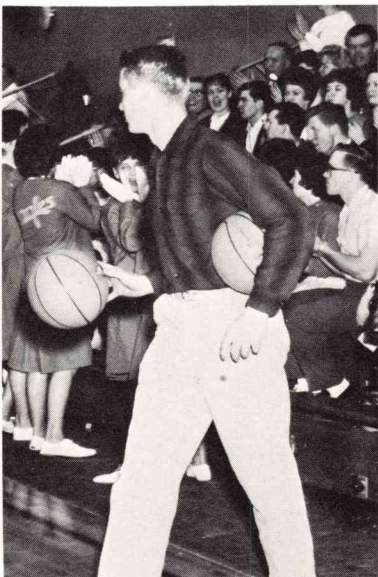

Two balls; . . . must be a new rule.

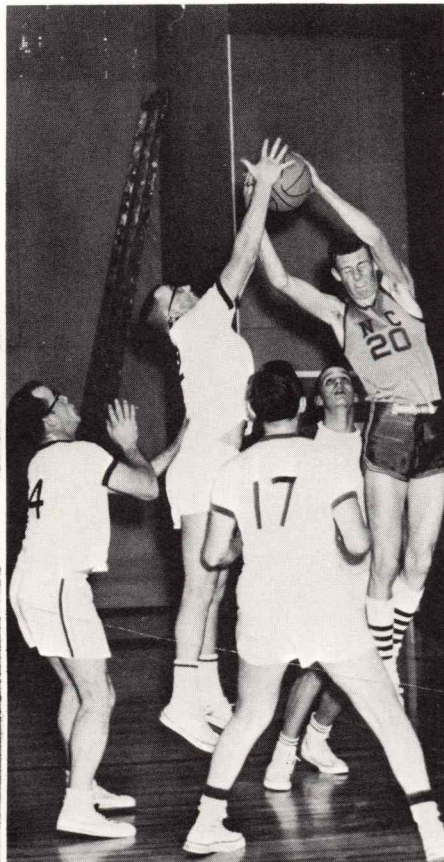

Up—up—four hands and . . .

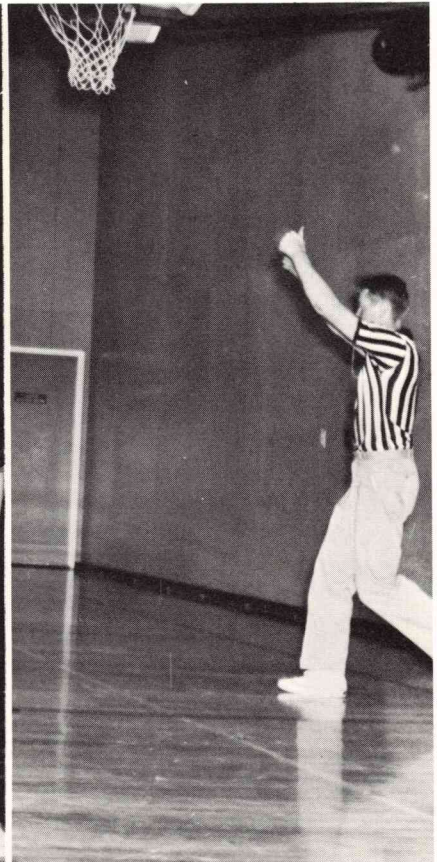

it's a jump ball!



Got it? Now let's beat'em!

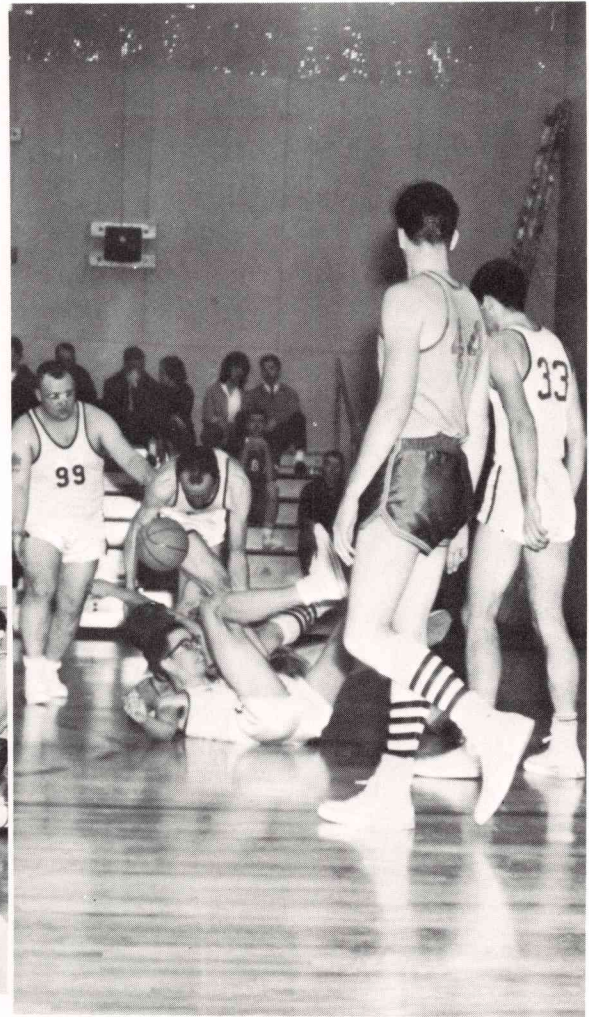

Beautiful tackle!



That is what you call a backhand dribble.



Our cheerleaders: Joan Moxley, Judi Versolenko, Elaine Eoff, and Maxine Howard.

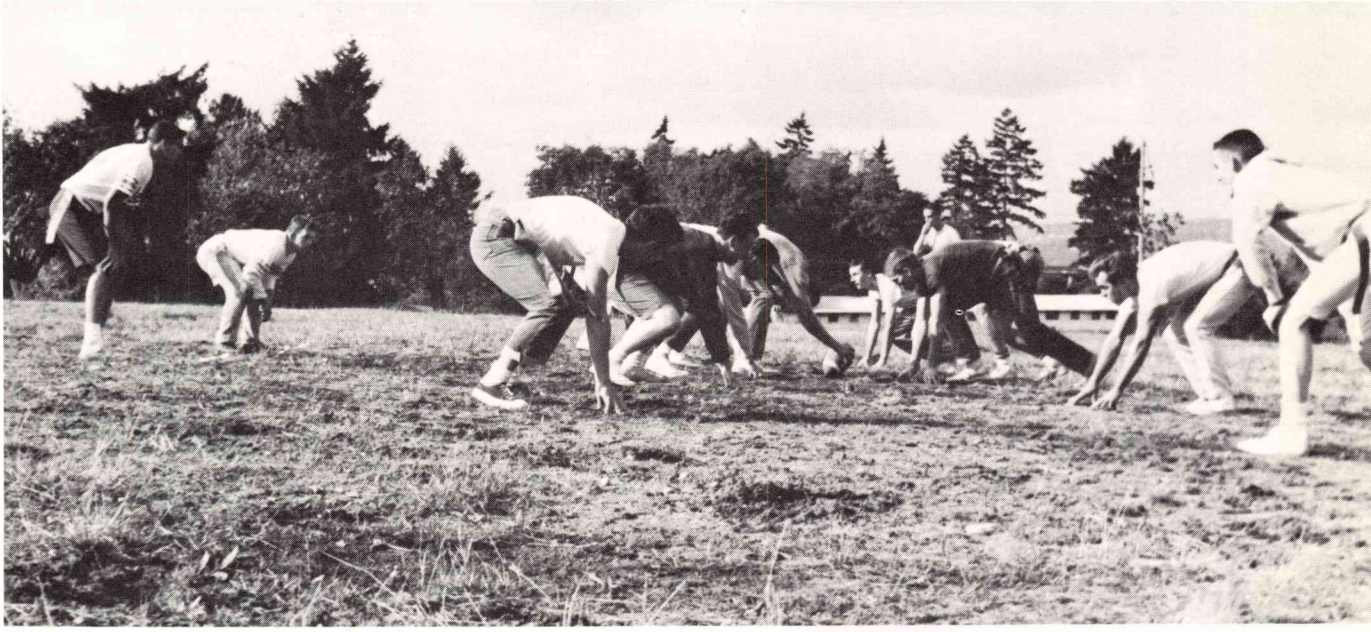

Watch that spike, Lloyd!

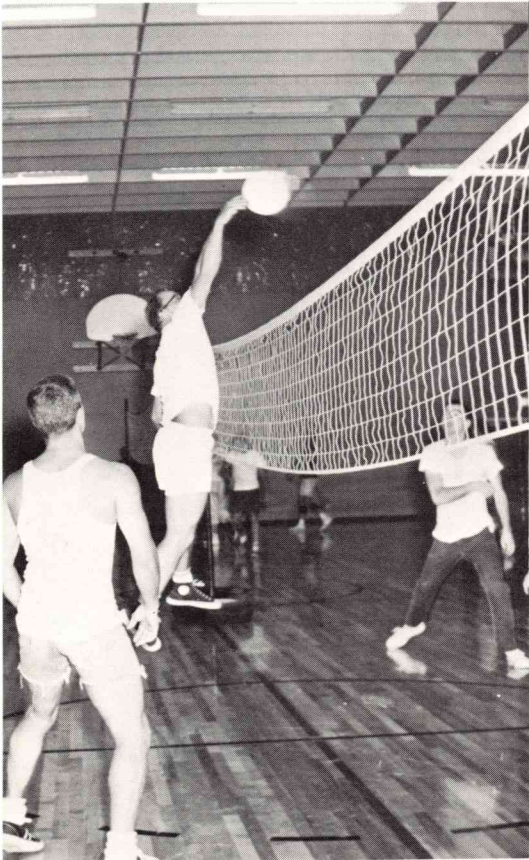

"A tooth for a tooth!"



Northwest boys take advantage of the sun to give vent to pent-up emotions.

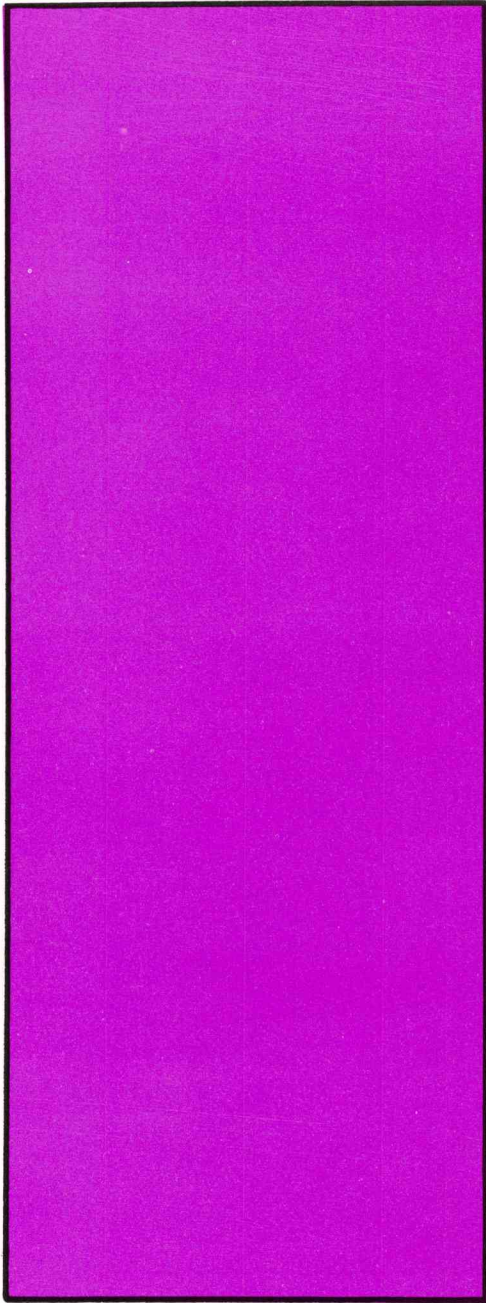

“Those Who Help”

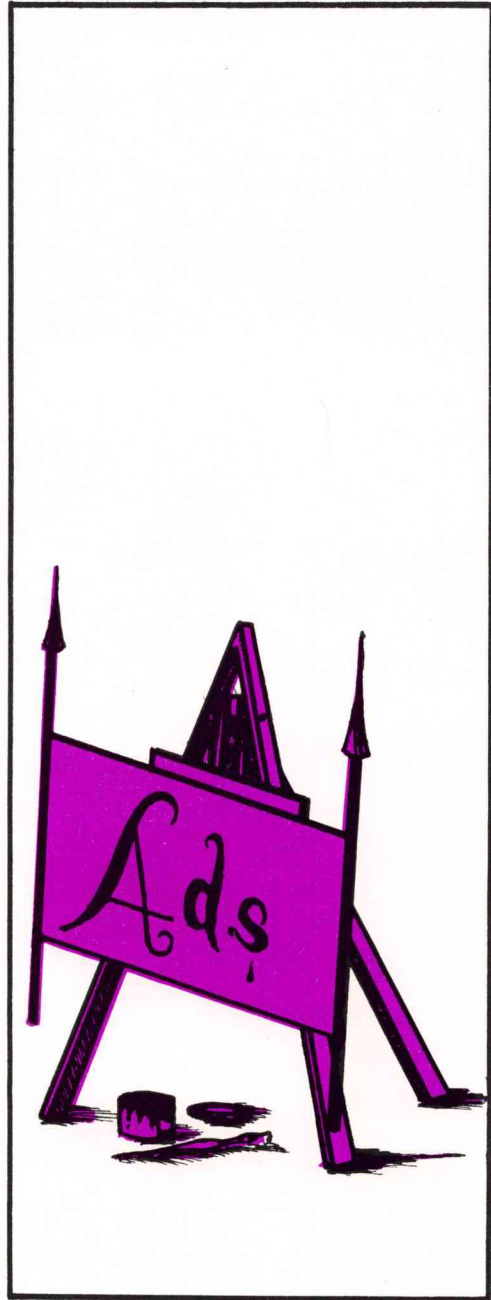

Οι αντίληψεις

Congratulations "Valiants"



Associated Student Body officers:

| | |
|------------------|--|
| PAUL WHEELER, | President |
| GARY HENLEY, | Vice-President, Autumn Quarter |
| DAVE EDSTROM, | Vice-President, Winter and Spring Quarters |
| GLENICE COGGINS, | Secretary-Treasurer |

Class officers:

Senior:

ERNIE NICHOLSON
KEN LITZENBERGER
MARY PHILP

Junior:

DAVID OMAN
LELAND GEER
CARRIE SHEPARD

Sophomore:

DON NOEL
EDWIN RIPPE
CAROLYN SHIVELY

Freshman:

DARRELL MORGAN
ELVIN HUSTIN
PAM DYCK

STAN MORLIN, Missionary Council representative

Honorary member:

STEVE GROSECLOSE, yearbook editor



*Congratulations
To The Class Of '64*

from the

SOPHOMORES

CLASS OF 1966

Don Noel President
Edwin Rippe Vice-President
Carolyn Shivley Secretary-Treasurer

Our

Prayers

Go

With

You———

CLASS OF 1964



Elvin Huston
Vice-President



Darrell Morgan
President



Pam Dyck
Secretary

THE FRESHMAN CLASS

CONGRATULATIONS

TO THE "VALIANTS"

Class of 1964

FROM:



Junior class
1965 "TRUTHBEARERS"



Dave Oman, Leland Greer, Carrie Shepard.

McLEOD'S SPORTING GOODS

Athletic Supplies



Fishing
Hunting
Camping
Skiing

137 Commercial Ave.

Kirkland

COLMAN'S KIRKLAND PHARMACY

VA 2-8283

prescription specialists

exclusive cosmetics

camera experts

Shop Your Friendly

LAKEVIEW

I.G.A. FOODLINER

LAKEVIEW SHOPPING CENTER

Groceries

Hardware

Meats

Produce

Household Supplies - Toys

FREE—Ice cubes for school functions

CONGRATULATIONS TO THE

CLASS OF 1964

FROM

KIRKLAND BRANCH

NATIONAL

BANK OF COMMERCE

Kirkland, Washington

101 Kirkland Ave.

VA 2-1214

member of F.D.I.C.

Congratulations
from



PARKS REALTY

"Preferred Properties for Everyone"

106 Lake Street So. Kirkland, Wash.

Congratulations
Class of '64

*HALVERSON
REXALL DRUG*

Kirkland, Wash.

Rexall

Best Wishes Class Of 1964

**PEOPLES
NATIONAL BANK**

Kirkland Branch

177 Central Way

VA-2-6021

BEST WISHES
CLASS OF 1964
FROM

*KIRKLAND
FOOD
LANE*

Congratulations
from



WHEADON FLORISTS

107 Lake Street So.

VA-2-2216

Congratulations
to the Class of '64
from

CAMAS
ASSEMBLY OF GOD

East Evergreen Highway Camas, Wash.
N. Glen Rich, Pastor

CONGRATULATIONS GRADUATES

SOUTHGATE
ASSEMBLY OF GOD

16625 First Avenue South
Seattle, Washington
J. F. Lunde, Pastor

Brighton Assemblies of God Church

Extends
Congratulations
to the

"VALIANTS"

Class of 1964

- from the
- * EXECUTIVE BOARDS
 - * MEN'S FELLOWSHIP
 - * FIDELAS & BYKOTA W.M.C.'S
 - * LADIES GUILD
 - * CHURCH SCHOOL
 - * MARINERS CREW
 - * CHI RHO SOCIETY
 - * CHRIST'S AMBASSADORS
 - * BOY SCOUT TROOP 225
 - * JR. & SR. MISSIONETTES
 - * JUNIOR CHURCH

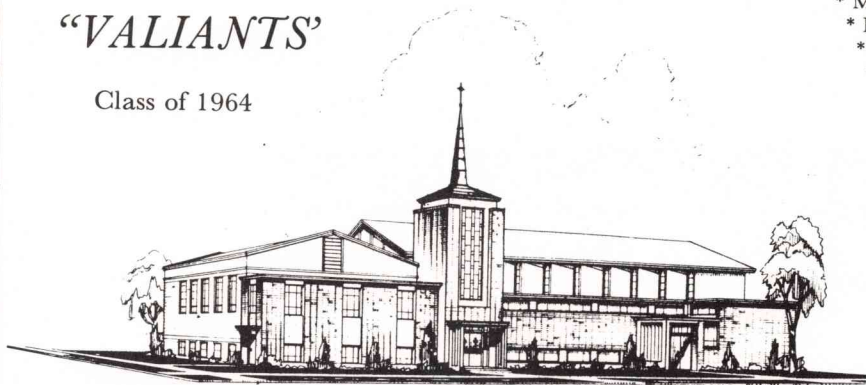

So. Graham at 44th Ave. So. Seattle 18, Washington

REV. C. D. JONES, PASTOR
Mr. Warren Bullock, Assistant

Congratulations Graduates

ANACORTES
ASSEMBLY OF GOD

10th and "O"
"In the heart of the Island Empire"
Herman Kazen Pastor

CONGRATULATIONS FROM

EVERGREEN STATIONERS

Bel-Lane
Bellevue, Washington
124-Commercial Avenue
Kirkland, Washington
Ron and Kay Avery

Congratulations Class Of 1964



Missionary Council officers:

| | |
|------------------|--|
| STAN MORLIN, | President |
| JACK O'BRIEN, | Vice-President, Autumn Quarter |
| WARREN BULLOCK, | Vice-President, Winter and Spring Quarters |
| WILLAMAE RENFROE | Secretary-Treasurer |

Band officers:

Africa:

WARREN BULLOCK
EUGENE CASPER
PAT BOWMAN

Europe-South Asia:

MARVIN KVAMME
MIKE BASHOR
KATHY DUDLEY

Far East:

CONNIE LOGAN
GABRIEL SHIROMA
SUE SCOTT

Homeland:

RON DRYE
GLEN SUITER
JUANITA BELCHER

Latin America:

BILL KING
DAVID EDSTROM
SHARON MORLIN



CONGRATULATIONS
TO
The Graduating Class of 1964
"VALIANTS"
from your

FACULTY AND STAFF

"All scripture is given by inspiration of God, and is profitable for doctrine, for reproof, for correction, for instruction in righteousness:" II Tim. 3:16.



Congratulations

To The Class Of 1964

FROM THE

Northwest District Council

OF THE

Assemblies Of God

R. J. Carlson
Superintendent

Lyle B. Spradley
Secretary-Treasurer

Presbyters

| | | |
|---------------------|-------|---------------|
| C. E. Butterfield | | Kirkland |
| Dave Carlson | | Olympia |
| Dale Carpenter | | Kirkland |
| J. J. Clement | | Wenatchee |
| M. Frank Funderburk | | Coeur d'Alene |
| Wilfred A. Gamlen | | Cashmere |
| Norman Gardner | | Seattle |
| Frank Gray | | Tacoma |
| Everett D. Greeley | | Tacoma |
| Carl O. Gunderson | | Sedro Woolley |
| Martin H. Haack | | Port Angeles |
| Clifford L. Hobson | | Yakima |
| Levi A. Larson | | Moses Lake |
| Frank N. McAllister | | Lewiston |
| Sam McGill | | Vancouver |

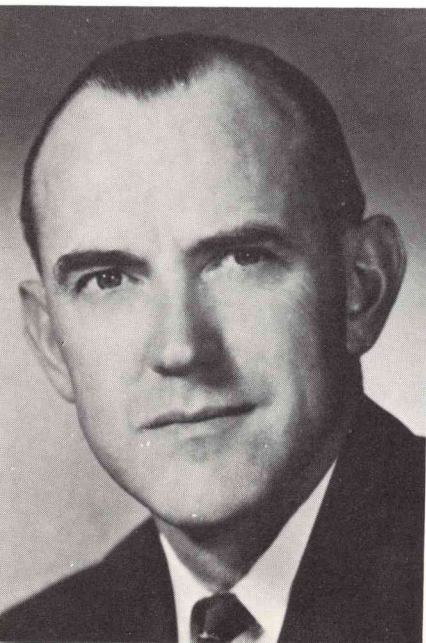

GRAND COULEE SECTION

CONGRATULATIONS "VALIANTS"

| PASTOR | CHURCH |
|------------------------|---------------|
| Gordon E. Meador..... | Coulee City |
| R. T. Ridener..... | Electric City |
| Einar E. McGhee..... | Ephrata |
| Donald H. Reincke..... | Hartline |
| Joseph E. Cowley..... | Lind |
| Levi A. Larson..... | Moses Lake |
| Oscar M. Lindseth..... | Othello |
| Clayton M. Nelson..... | Quincy |
| Wendell Cole..... | Soap Lake |
| Glen I. Davenport..... | Warden |
| W. G. Strom..... | Wilson Creek |

THE SNAKE RIVER SECTION

(Frank N. McAllister, Presbyter)
SAYS:

CONGRATULATIONS VALIANTS CLASS OF 1964

CONGRATULATIONS

to the
CLASS OF 1964

From:

Southern Idaho District

of the

Assemblies Of God

| CHURCH | PASTOR |
|--------------------------|---------------------|
| Ahsahka..... | |
| Clarkston..... | Kenneth B. Gregg |
| Colfax..... | Stanley C. Jacobson |
| Craigmont..... | |
| Dayton..... | Leon Baublitz |
| Kahlotus..... | Lawrence D. Randall |
| Kendrick..... | James Pearson |
| LaCrosse..... | Rolland L. Peretti |
| Lapwai..... | T. L. Johnson |
| Lewiston..... | |
| First Assembly..... | Frank N. McAllister |
| Tabernacle Assembly..... | John A. Vosika |
| Moscow..... | John Stavros |
| Pomeroy..... | H. L. Deweber |
| Pullman..... | Ralph E. Mader |
| Troy..... | |
| Walla Walla..... | Harold Fuller |

| SUPERINTENDENT | ASSISTANT SUPT. |
|------------------|------------------|
| Paul A. Fleming | Warren D. Combs |
| P. O. Box 524 | 312 16th Ave. N. |
| Nampa, Idaho | Nampa, Idaho |
| | |
| SECRETARY | TREASURER |
| Leonard H. Leisy | Vernon R. Vance |
| P. O. Box 684 | P. O. Box 112 |
| Pocatello, Idaho | Riggins, Idaho |



CONGRATULATIONS

TO THE CLASS OF

1964

CALVARY TEMPLE

N.E. 69th and 8th Ave. N.E.
Seattle, Washington

*“CONGRATULATIONS—
VALIANTS”*

—FROM—

BETHANY TEMPLE

26th and Oakes

Everett,

Washington

“Try our welcome . . .
It's genuine”

“—the valiant men are in scarlet”
Nahum 2:3

Eugene A. Born, Minister

SEATTLE FEDERAL

SAVINGS

AND LOAN ASSOCIATION

—INSURED SAVINGS—

—HOME LOANS—

116 Kirkland Avenue
VA 2-6076

CONGRATULATIONS, Class of '64!

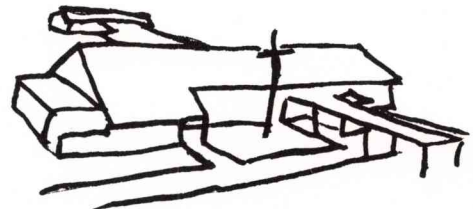

WESTMINSTER ASSEMBLY
14550 Westminster Way North
Seattle, Washington
Phil Johnson, Pastor

Congratulations
from
**GREEN FUNERAL HOME
INC.**

Green's Colonial Chapel
400 State Street — Kirkland, Washington
29 years serving the Eastside

KIRKLAND SHOE STORE

10 Lake Street VA 2-3533

Kirkland, Washington
CONGRATULATIONS, SENIORS

Congratulations
Class of 1964
from
YOUR KEEPSAKE JEWELER



Credit Jeweler
WATCH AND JEWELRY REPAIRING
Lake St. at Kirkland Ave. VA 2-6361
Kirkland, Washington

CONGRATULATIONS
to the class of 1964
from

J. C. PENNEY CO.

Kirkland, Washington
VA 2-1000



CONGRATULATIONS
"Valiants"
Class of 1964

From:

BEL-KIRK MOTORS

Central Way at Lake Street
Kirkland, Washington



CONGRATULATIONS
class of '64

**LAKESIDE CLEANERS
& LAUNDRY**

120 Lake Street South
Kirkland, Washington
Licensed Sanitone Cleaning
Complete Laundry

CONGRATULATIONS TO THE CLASS OF 1964

-from-

THE TACOMA SECTION CHURCHES AND MINISTERS

| PASTORS | CHURCHES |
|------------------------|---------------------------------------|
| R. F. Ashworth..... | Assembly of God, Sumner |
| J. E. Butterfield..... | Lakewood Assembly, Tacoma |
| C. Ross Chittim..... | South Tacoma Assembly, Tacoma |
| W. E. Drury..... | Assembly of God, Enumclaw |
| James Farris..... | Evangel Temple, South Prairie |
| E. L. Friend..... | Assembly of God, Spanaway |
| M. F. Funderburk..... | University Place Assembly, Tacoma |
| E. D. Greeley..... | Milton Avenue Assembly, Tacoma |
| H. C. Grove..... | Assembly of God, Eatonville |
| E. M. Johnson..... | Pentecostal Assembly of God, Puyallup |
| O. M. Keener..... | First Assembly of God, Tacoma |
| A. R. Mattson..... | Glad Tidings Assembly of God, Tacoma |
| F. F. May..... | Federal Way Chapel, Federal Way |
| A. L. Morlin..... | Harbor Heights Assembly, Gig Harbor |
| R. L. Potter..... | Graham-Benston Assembly, Graham |
| J. W. Nicholson..... | Calvary Temple, Auburn |
| R. R. Oldham..... | Assembly of God, Yelm |
| Don Rogne..... | Evangelistic Tabernacle, Tacoma |
| Donald Strong..... | Assembly of God, Buckley |
| Robert Strong..... | Assembly of God, Orting |

E. D. Greeley, District Presbyter, Tacoma Section.

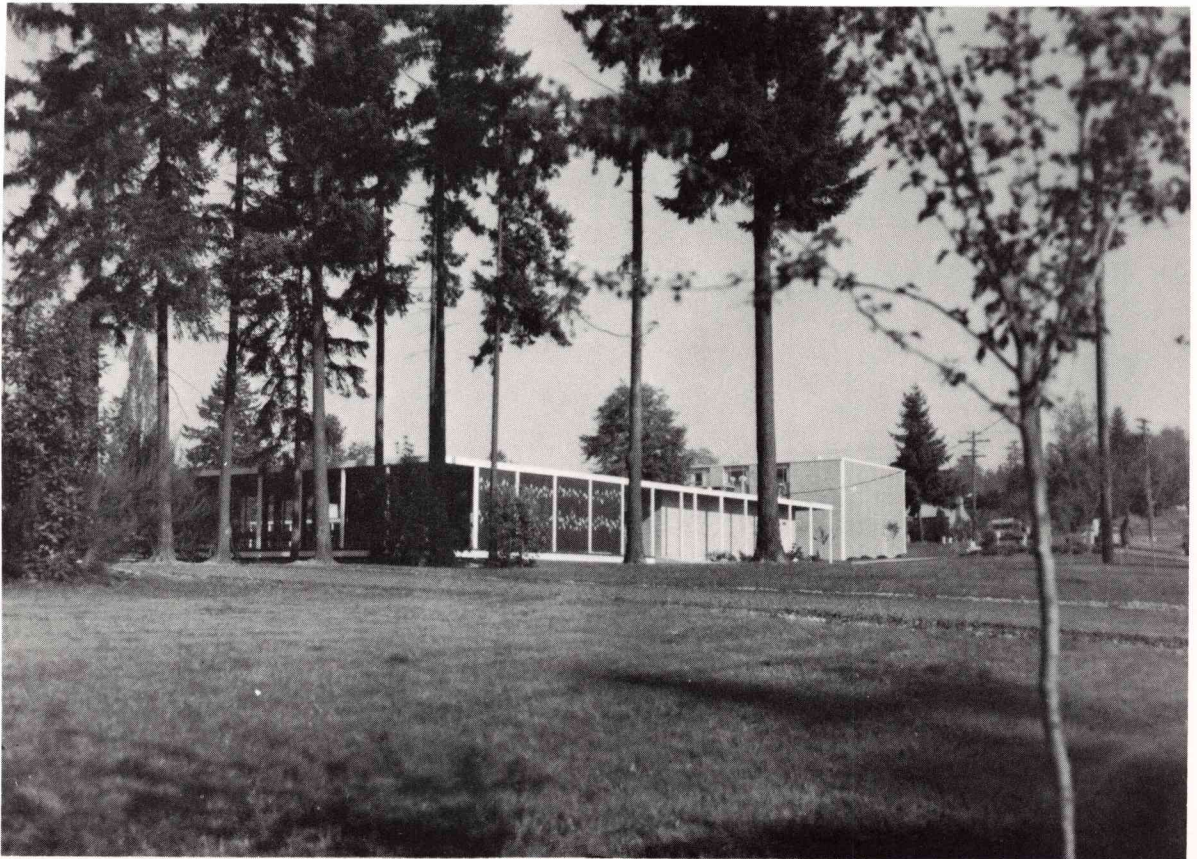

CONGRATULATIONS SENIORS

FROM

Everett-Mt. Baker Section

PRESBYTER..... Carl O. Gunderson
1014 Bennett
Sedro Woolley

REPRESENTATIVES:

Sunday School..... Warren A. Anderson
Christ's Ambassadors..... Robert O. Mayfield
Women's Missionary Council..... Mrs. Orno Matson
Men's Fellowship..... Cornelius Rientjes
College..... Claire Richards
World Missions..... Paul Cantelon

CHURCH

| CHURCH | PASTOR |
|--|----------------------|
| Bethany Temple, EVERETT..... | Eugene A. Born |
| Assembly of God, MARYSVILLE..... | Raymond Isacson |
| The Mission Church, MARYSVILLE..... | Thomas R. Howard |
| Assembly of God, ARLINGTON..... | Robert E. Miller |
| Glad Tidings A. of G., DARRINGTON..... | Henry D. Bridgeman |
| Viewcrest A. of G., MOUNT VERNON..... | Warren A. Carlson |
| Evangel Tabernacle, STANWOOD..... | Thor W. Stebeck |
| Bethel Assembly of God, SEDRO WOOLLEY..... | Carl O. Gunderson |
| Pentecostal A. of G., ANACORTES..... | Hermon Kazen |
| Calvary Temple, BELLINGHAM..... | Paul Cantelon |
| Assembly of God, LYNDEN..... | Cornelius Rientjes |
| Evangel Tabernacle, MONROE..... | Carl C. Posey |
| Full Gospel Assembly, SNOHOMISH..... | Harold W. Actipis |
| South Everett A. of G., EVERETT..... | changing pastors |
| Hartford A. of G., LAKE STEVENS..... | Jonathan W. Benton |
| Assembly of God, MUKILTEO..... | John W. Eylander |
| Warm Beach Community Church, WARM BEACH..... | Howard K. Richardson |
| Assembly of God, OAK HARBOR..... | Leonard E. Ford |
| Assembly of God, BURLINGTON..... | John W. Burnett |
| Assembly of God, LYMAN..... | no pastor |
| Assembly of God, MARBLEMOUNT..... | Ferdie C. Jay |
| Fairhaven Assembly of God, FAIRHAVEN..... | J. Paul Taylor |
| Assembly of God, BLAINE..... | Robert R. Mayfield |
| Assembly of God, ACME..... | Raymond Wahl |
| Assembly of God, SUMAS..... | Clair T. Richards |
| Assembly of God, MAPLE FALLS..... | Edward H. Brothers |

CONGRATULATIONS

TO THE CLASS OF 1964

FROM

OLYMPIC SECTION

PASTORS

| | |
|----------------------|--|
| Robert G. Havens | Belfair, Washington |
| William J. Edington | (Eastgate) Bremerton, Washington |
| Lincoln D. Wyman | (Evangel Temple) Bremerton, Washington |
| Bernard W. Ellsworth | Elwa, Washington |
| Ward M. Tanneberg | Forks, Washington |
| Leland V. Gross | Kingston, Washington |
| Esko K. Rentola | La Push, Washington |
| Richard L. Potter | Little Boston, Washington |
| Carl S. Henderson | Neah Bay, Washington |
| Martin H. Haack | Port Angeles, Washington |
| Edwin Jorstan | Port Orchard, Washington |
| Frank J. Schoonover | (Orchard Heights) Port Orchard, Washington |
| William W. Ulin | Port Orchard, Washington |
| G. Alan Munger | Poulsbo, Washington |
| Frank E. Cole | Sequim, Washington |
| June Cox—Gladys Duty | Silverdale, Washington |
| Ronald Q. Tuttle | Winslow, Washington |
| Presbyter | Martin Haack |

CHURCHES

CAPITAL SECTION

CONGRATULATIONS SENIORS

CHURCH

| | |
|----------------------------|----------------------|
| Calvary Temple, Aberdeen | Ralph M. Phillips |
| Almanda Park Assembly | L. Dale Montgomery |
| Bucoda Assembly | D. R. Dickhoff |
| Calvary Temple, Centralia | Orville L. Danielson |
| First Assembly, Centralia | R. R. Wiley |
| Bethel Assembly, Chehalis | Albert P. Knudson |
| Copalis Crossing Assembly | Homer N. Bowdish |
| Doty Assembly | Ron Klien |
| Elma Assembly | Tom Hepworth |
| Bethel Assembly, Hoquiam | A. E. Isaak |
| McCleary Assembly | Calvin Guier |
| Community Assembly, Malone | no pastor |
| Montesano Assembly | Richard I. Strum |
| Oakville Assembly | Melvin L. Buhler |
| Olympia Assembly | Dave Carlson |
| Bethel Assembly, Pe Ell | Earl Kalles |
| Indian Assembly, Potlatch | Everett McKinney |
| Raymond Assembly | Vernon W. Skaggs |
| Rochester Assembly | Fred Shamp |
| Shelton Assembly | Mason A. Younglund |
| Tenino Assembly | Clarence Shoop |

Presbyter: Dave Carlson

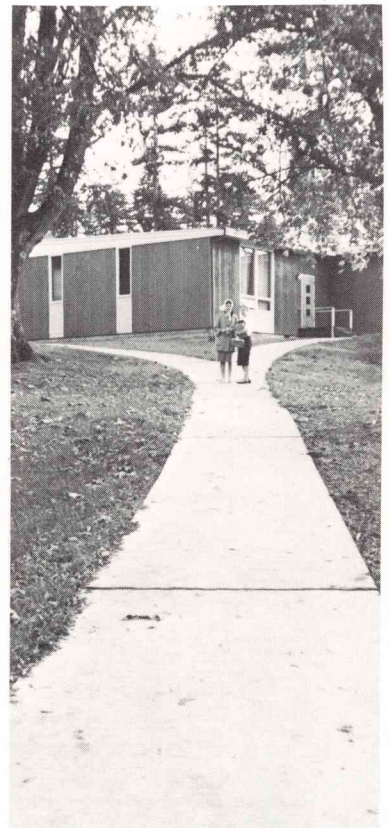

NORTHWEST COLLEGE CAMPUS

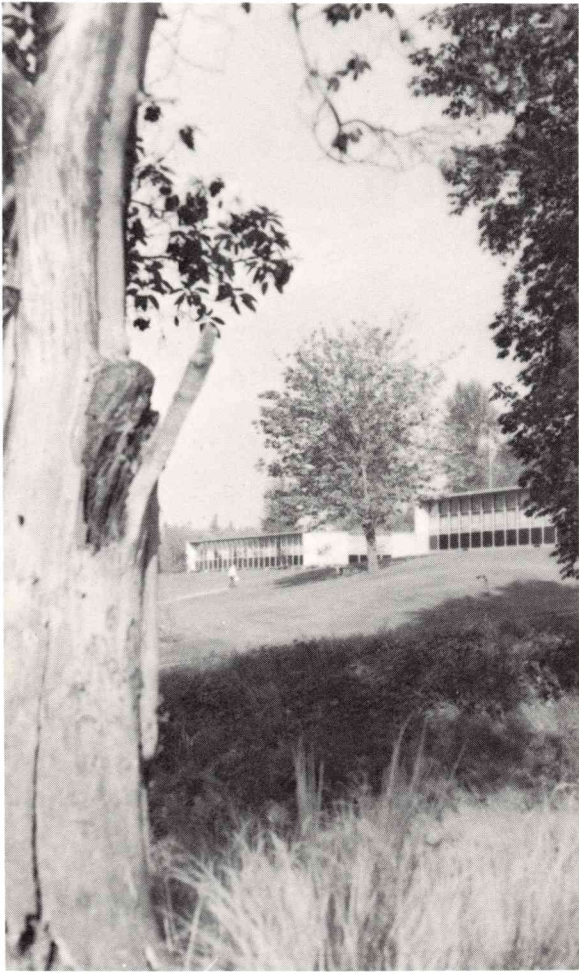

CONGRATULATIONS

TO THE VALIANTS FROM

GREATER SEATTLE SECTION

CHURCH

| | |
|---|----------------------|
| Bethel Assembly, Alderwood Manor | PASTOR |
| The Neighborhood Church, Bellevue | Ted J. Arneson |
| Grace Temple, Bothell | Earl J. Hance |
| Assembly of God, Des Moines | Edward C. Maser |
| Assembly of God, Kenmore | M. D. Delgatty |
| Assembly of God, Kent | Philip E. Wayman |
| Assembly of God, Lynwood | Alfred A. Dobson |
| Tahoma Assembly, Maple Valley | Ronald L. Dailey |
| Assembly of God, Redmond | Glen D. Cole |
| Assembly of God, Renton | no pastor |
| Berean Assembly, Renton | Orland E. Marr |
| Beacon-Rainier Assembly, Seattle | Jack C. Ernst |
| Bethany Assembly, Seattle | Allen L. Baunsgard |
| Brighton Assembly, Seattle | John H. McCullough |
| Burien Chapel, Seattle | Calvin David Jones |
| Calvary Temple, Seattle | C. C. Wilcox |
| Church by the Side of the Road, Seattle | Glenn M. Horst |
| Eastgate Assembly, Seattle | R. J. Korpi |
| Evangel Temple, Seattle | Norwin C. Hutchcroft |
| Faith Memorial Tabernacle, Seattle | John M. Tappero |
| Faith Temple, Seattle | Gary Henley |
| Glad Tidings Assembly, Seattle | James T. Hamann |
| Lake City Tabernacle, Seattle | Paul Cude |
| Lake Terrace Assembly, Seattle | George A. Simonsen |
| Queen Anne Assembly, Seattle | Dennis Finch |
| Richmont Assembly, Seattle | Lyle E. O'Neel |
| Southgate Assembly, Seattle | Roy E. Southard |
| West Seattle Assembly, Seattle | James F. Lunde |
| Westminster Assembly, Seattle | Norman L. Gardner |
| White Center Assembly, Seattle | J. Philip Johnson |
| Zion Mission, Seattle | Robert B. Tangen |
| Assembly of God, Snoqualmie | Ed W. Stockman |
| Cottage Brook Assembly, Woodinville | David Selig |
| | Edward W. Anderson |

Norman L. Gardner Presbyter

RAD'S DRIVE IN

says:

CONGRATULATIONS

CLASS OF 1964

Try Our Famous Rad Burgers
Pizza Made Up For Special Parties
VA 2-5681

CONGRATULATIONS

from

LAKESIDE HARDWARE

107 Central Way
Kirkland, Wash.
VA 2-2666

CONGRATULATIONS
from

EASTSIDE MUSIC CENTER

1057 Central Way
Kirkland, Washington

"Music for any occasion"
VA 2-1505

NORTHWEST COLLEGE ALUMNI

WELCOMES YOU . . .

Graduates of the Class of 1964

B. P. Birkeland, President
Seattle, Washington

Mrs. Allen Baunsgard, Secretary
Seattle, Washington

Eugene A. Born, Vice-president
Everett, Washington

Margaret Kecki, Treasurer
Seattle, Washington

CONGRATULATIONS

TO THE CLASS OF 1964

from the: *TILlicum INN*

**TILlicum
DRIVE IN**

130 Lake Street So.

Kirkland

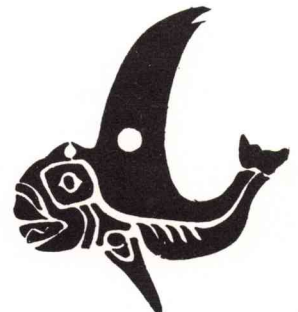

STUDENT-FACULTY REGISTER

Ahlstrom, Peter—337 2nd Ave. S., Kirkland, Washington
Amundsen, Dorothy—10624 N. E. 47th Pl., Kirkland, Washington
Andersen, Richard—Rt. 1, Box 1038, Gresham, Oregon
Anderson, Jacque—1331 Yellowstone, Pocatello, Idaho
Archer, Cal—1432 N. Shirley, Tacoma, Washington
Armstrong, Marilyn—1440 River St., Missoula, Montana
Arneson, Bryan—802 Front St., Lynden, Washington
Askew, Sharon—8304 S. E. Franklin, Portland, Oregon
Atkinson, Donna—1240 16th Ave. N.E., Salem, Oregon
Baird, Carole—1028 W. Mansfield, Spokane, Washington
Baker, Don—1412 2nd St., Kirkland, Washington
Bales, Cheryl—6030 Lake Labish Rd. N.E., Salem, Oregon
Ballenger, Betty—Star Route, Somers, Montana
Bashor, Mike—9211 124 Ave. N.E., Kirkland, Washington
Baughman, Mike—Rt. 1, Marysville, Washington
Beam, Floyd—4715 5th Ave. N.E., Seattle, Washington
Belcher, Juanita—Rt. 1, Box 607, Boring, Oregon
Bennett, Sherman—201 S. Sampson, Ellensburg, Washington
Benskin, Anita—2151 Jackson Dr., Bremerton, Washington
Bice, Lloyd—9238 N.E. 1st Ave., Bellevue, Washington
Bice, Marcella—9238 N.E. 1st Ave., Bellevue, Washington
Binns, Camille—P.O. Box 579, Kirkland, Washington
Birkeland, B.P.—2206 5th Ave. N., Seattle, Washington
Blankinship, Steve—Star Rt. 1, Clarkston, Washington
Bloomfield, Dorothy—Rt. 3, Box 1164, Hoquiam, Washington
Bogue, Ron—252 Slater St. S., Kirkland, Washington
Bolyard, Naomi—Coulee City, Washington
Boren, Barbara—P.O. Box 15, Issaquah, Washington
Bowman, Pat—14235 S.W. Fern, Tigard 23, Oregon
Bragg, Judith—8531 S.E. Glenwood, Bremerton, Washington
Braidwood, Alfred—P.O. Box 579, Kirkland, Washington
Braley, Don—702 2nd St. S., Kirkland, Washington
Brandon, Mike—16212 11th Ave. N.E., Bellevue, Washington
Brown, Rose—Box 64, Hammondsville, Ohio
Browning, Harold—212 Warner, Sedro Woolley, Washington
Buck, Sharon—534 Federal Way, Boise, Idaho
Bullock, Warren—244 S.W. Monroe, Sheridan, Oregon
Butterfield, C.E.—108th & 54th Ave., Kirkland, Washington
Calhoun, Jim—Rt. 2, Box 96, Beaverton, Oregon
Carpenter, Irene—Rt. 4, Box 154, Jerome, Idaho
Casper, Gene—Rt. 1, Box 74 A, Pendleton, Oregon
Clark, Arnold—1029 E. Adams, Cottage Grove, Oregon
Clark, Lorraine—12629 Standring Lane S.W., Seattle 66, Washington
Coe, Joy—Rt. 1, Box 449, Clarkston, Washington
Coffing, Arthur—Mott, North Dakota
Coffing, Ruth—Mott, North Dakota
Coffman, Carol—16548 N.E. Halsey, Portland, Oregon.
Coggins, Glenice—Rt. 3, Box 123, Sedro Woolley, Washington
Collingwood, William—11844 Highway 405, Kirkland, Washington

Collins, June—Rt. 3, Box 486, Gresham, Oregon
 Collins, Stuart—40 Lake St. S., Kirkland, Washington
 Costa, Everett—15605 2nd PL, W. Alderwood Manor, Washington
 Creek, Robert—403 Lake St., Kirkland, Washington
 Crowder, H. W.—10602 N. E. 47th Pl., Kirkland, Washington
 Crowder, Minerva—10602 N.E. 47th Pl., Kirkland, Washington
 Cruger, Arlene—Rt. 2, Box 323, Pendleton, Oregon
 Cruger, Joan—Box 293 Parkwater, Spokane 6, Washington
 Davis, Frank—6350 Lakeview Dr., Kirkland, Washington
 Dawkins, Suzanne—Box 278, Eatonville, Washington
 DeGroot, Carolyn—13th N. K St., Toppenish, Washington
 Delgatty, Dave—652 N. Fisher, Kennewick, Washington
 Ditty, Byron—P.O. Box 65, Quincey, Washington
 Dodge, Theresa—12629 Standring Lane S.W., Seattle 66, Washington
 Dopp, Pete—Malta, Montana
 Dormady, Howard—Fairfield, Montana
 Dormier, Larry—1221 E. Walker, Blackfoot, Idaho
 Drye, Ron—411 S.E. 19th Dr., Pendleton, Oregon
 Dudley, Katherine—Forks, Washington
 Dulaney, John—10220 Slater N.E., Renton, Washington
 Dyal, John—2535 102 Ave. N.E., Bellevue, Washington
 Dyck, Pam—Box 705, Loon Lake, Washington
 Dymond, Victoria—2112 Coontg, Bremerton, Washington
 Eddie, Dave—Star Route, Kingston, Washington
 Ediger, Jeanette—Wolf Point North, Montana
 Edstrom, Dave—Rt. 2, Box 14, Arlington, Washington
 England, Joyce—1419 22nd St. N.W., Calgary, Alberta Canada
 Eoff, Elaine—1601 Linden, Caldwell, Idaho
 Erickson, Roger—10208 15th Ave. N.E., Seattle, Washinton
 Eshom, Kathy—Rt. 1, Oroville, Washington
 Everett, Barbara—1113 W. 4th Ave., Grandview, Washington
 Eylander, Richard, II—406 W. 5th Ave., Ritzville, Washington
 Fee, D. H.—10632 N.E. 47th Pl., Kirkland, Washington
 Fenwick, Garry—2851 Grant Crescent, Calgary, Alberta Canada
 Finley, Joan—Rt. 1, Box 306, Oroville, Washington
 Finley, Joe—1907 S. K St., Tacoma, Washington
 Foreman, Jim—N.W. 19th St., Wenatchee, Washington
 Forester, Tom—19850 15th Ave. N.E., Seattle 55, Washington
 Fox, Larry—Rt. 1, Box 269 F, Yelm, Washington
 Frivold, Robert—P.O. Box 579, Kirkland, Washington
 Bon Gabriel, Romigio—P.O. Box 579, Kirkland, Washington
 Garrison, Roberta—2910 Table Rock Rd., Medford, Oregon
 Geer, Leland—7503 N. Smith, Spokane, Washington
 George, Claude, Jr.—440 6th Ave. S., Kirkland, Washington
 George, Mel—3120 N. 8th Ave., Tacoma 6, Washington
 Gibson, Miriam—9632 59th Ave. S., Seattle, Washington
 Gloy, Alfred—9436 116th Ave. N.E., Kirkland, Washington
 Goehring, Bernice—322 Broadway, Seattle, Washington
 Goodman, Paul—530 13th Ave. W., Kirkland, Washington
 Gordon, Dan—10822 4th Ave. S.W., Seattle, Washington
 Grasley, Gary—149 S.W. 140th Ave., Seattle, Washington

STUDENT-FACULTY REGISTER

Green, Anita—525 N.E. Lee, Newport, Oregon
Green, Henry—P.O. Box 714, Copalis Crossing, Washington
Groseclose, Anna-Belle—8640 116th Ave. N.E. Apt. 2, Kirkland, Washington
Groseclose, Steve—8640 116th Ave. N.E. Apt. 2, Kirkland, Washington
Guy, Bessie M.—10632 N.E. 47th Pl., Kirkland, Washington
Hafelfinger, Fredia—907 S. Hays, Emmett, Idaho
Hafelfinger, Lucille—907 S. Hays, Emmett, Idaho
Hall, Tom—9314 7th Ave., Everett, Washington
Halverson, Rosetta—333 N. E. Adams, Newport, Oregon
Hammer, Donna—Rt. 2, Box 210, Zillah, Washington
Hanson, Joe Ann—122 East C St., Wapato, Washington
Hardy, Diane—Rt. 2, Davenport, Washington
Harris, Dixie—Alzada, Montana
Harris, Joanne—526 10th Ave. W., Kirkland, Washington
Harris, Sharon—8723 Dayton N., Seattle, Washington
Harvey, Peggy—Oroville, Washington
Hathaway, Wayne—16 S. 6th St., Yakima, Washington
Hatloe, Karen—5013 Dogwood, Everett, Washington
Haugen, Norval—Box 361, Redmond, Washington
Henderson, Don—P.O. Box 291, Miles City, Montana
Henderson, Don—Box 648, Davenport, Washington
Henson, Joyce—819 Cherry St., Medford, Oregon
Hice, Larry—Bridgeport, Washington
Hinman, Nancy—1225 E. Garden, Osburn, Idaho
Hof, Don—Rt. 2, Box 391, Lynden, Washington
Holcombe, Alan—11000 S.W. Walnut, Tigard, Oregon
Holt, David—4816 N.E. 34th Ave., Vancouver, Washington
Honey, Sally—7325 N. Leonard, Portland, Oregon
Hooseinny, Don—P.O. Box 579, Kirkland, Washington
Horttor, Fern—Rt. 1, Box 371, Eagle Creek, Oregon
Hoskins, Sharon—Culdesac, Idaho
Howard, Maxine—Rt. 1, Box 248 B, Hayden Lake, Idaho
Huber, Don—339 4th Ave. S.W., Kirkland, Washington
Hugill, Donna—Rt. 4, Box 243, Yakima, Washington
Huston, Elvin—252 Marshall St., Sedro Woolley, Washington
Ingersoll, George—521 2nd Ave., Kirkland, Washington
Johnson, George—2208 26th St. S.W., Calgary, Alberta Canada
Johnson, Harold—Rt. 2, Marysville, Washington
Johnson, Judy—102 Parkhurst, Caldwell, Idaho
Jolly, Dave—457 Central Way, Kirkland, Washington
Jolly, Mary—457 Central Way, Kirkland, Washington
Jones, Don—P.O. Box 579, Kirkland, Washington
Jordon, Dan—Rt. 1, Wilder, Idaho
Kennedy, Judith—1524 Sorrenson Ave., Enumclaw, Washington
King, William—401 N. 6th, Yakima, Washington
Kinnaman, Elizabeth—Rt. 3, Box 22 A, Copalis Crossing, Washington
Kisser, Bernice—Box 1342, Columbia Falls, Montana
Klien, Ron—11402 N. E. 94 St., Kirkland, Washington
Kuch, Linda—Rt. 1, Box 110, Odessa, Washington

Kvamme, Marvin—1605 S. Jay St., Tacoma, Washington
 LaBruyere, Myron—302 11th St., Spencer, Iowa
 Lackey, John—11339 N. E. 50th Pl., Kirkland, Washington
 LaRosa, Sharon—407 Bebb, Lewiston, Montana
 Laney, William—Box 34 A, Winthrop, Washington
 Larsen, Selwyn—Rt. 2, Box 322 B, Ferndale, Washington
 Larson, Roy—Box 688, South Bend, Washington
 Larson, Judi—1216 S. Skyline Dr., Moses Lake, Washington
 LeCossec, John—P.O. Box 579, Kirkland, Washington
 Lee, Esther—P.O. Box 579, Kirkland, Washington
 Litzenberger, Ken—13010 N.E. 112th Ave., Kirkland, Washington
 Logan, Connie—718 Muir St., Rock Springs, Wyoming
 Loney, Sharon—Box 473, Oroville, Washington
 Longanecker, Fern—Box 187, Winthrop, Washington
 Martin, Larry—1810 2nd St., Kirkland, Washington
 Maser, Larry—7015 47th Ave. N.E., Marysville, Washington
 Mason, Jerry—9453 Olson Pl., Seattle 6, Washington
 Meabon, Gary—204 N. Sampson, Ellensburg, Washington
 Medearis, Larry—840 N.E. 67th St., Seattle 15, Washington
 Menzies, Don—Rt. 2, Box 1198, Lake Stevens, Washington
 Metcalf, Wilbur—Box 22, Rimbey, Alberta Canada
 Michaud, Leo—829 Rollins, Missoula, Montana
 Millard, A. D.—5047 114th Ave. N.E., Kirkland, Washington
 Miller, Miles—Rt. 1, Box 139, Polson, Montana
 Mitchell, Linda—11616 E. Mission, Spokane 66, Washington
 Moehlmann, Bonnalie—Willamina, Oregon
 Morency, Karolyn—216 10th Pl. S.E., Auburn, Washington
 Morford, Carol—Box 1266, Molalla, Oregon
 Morgan, Darrell—10201 Lake View Dr., Kirkland, Washington
 Morlin, Sharon—6502 102nd Ave. N.E., Kirkland, Washington
 Morlin, Stan—6502 102nd Ave. N.E., Kirkland, Washington
 Morris, Linda—Rt. 1, American Falls, Idaho
 Morse, Linda—Box 302, Toledo, Oregon
 Morton, NeVelda—P.O. Box 579, Kirkland, Washington
 Mosier, Leo—12209 106th Ave. N.E., Kirkland, Washington
 Moxley, Joan—4700 Airport Rd., Sweet Home, Oregon
 Mull, George—1290 W. 7th, Henmiston, Oregon
 McCreary, Ross—Winchester, Washington
 McNeely, Richard—4822 50th Ave. S.W., Seattle, Washington
 Nazarenus, Robert—Box 333, Kirkland, Washington
 Nelson, Carol—32016 8th Ave. S., Federal Way, Washington
 Nelson, Ruth—Box 150, Tenasket, Washington
 Nicholson, Ernie—6501 102 Pl. N.E., Kirkland, Washington
 Noel, Don—4419 N. 9th, Tacoma, Washington
 Nowitzki, Laura—Rt. 3, Box 1482, Kent, Washington
 Nowitzki, Leo—Rt. 3, Box 1482, Kent, Washington
 Nye, Bill—Rt. 2, Box 81, Raymond, Washington
 O'Brien, Jack—254 4th Ave. Apt 2, Kirkland, Washington
 Olson, David—1822 W. 7th St., Kirkland, Washington
 Oman, David—414½ Bozeman Ave., Bozeman, Montana
 Overstreet, Joe—Box 283, Glenrock, Wyoming

STUDENT-FACULTY REGISTER

Owen, Larry—230 Drumheller, Walla Walla, Washington
Owing, Mike—2302 S.E. Courtney Rd., Milwaukie 22, Oregon
Palmer, Joe—1709 Defoe, Missoula, Montana
Palmer, Merle—1709 Defoe, Missoula, Montana
Palosaari, Anita—2926 203rd S.W., Alderwood Manor, Washington
Parker, Rita—Rt. 3, Box 15, Wapato, Washington
Pearson, David—Rt. 2, Box 158, Stanwood, Washington
Pease, Judith—30007 10th S.W., Federal Way, Washington
Pecota, D.B.—8317 134th Ave. N.E., Kirkland, Washington
Perkett, Joyce—Rt. 2, Box 576 E, Central Point, Oregon
Petersen, Jim—237 7th Ave. W., Kirkland, Washington
Peterson, Charles—9023 40th Ave. S.W., Kirkland, Washington
Peterson, Ken—412 S. Wynne, Colville, Washington
Peterson, Lois—723 3rd St., Kirkland, Washington
Pettis, Barbara—Rt. r, Box 14, Copalis Beach, Washington
Phillips, Gloria—Rt. 3, Box 93, Deer Park, Washington
Phillips, Helen—P.O. Box 579, Kirkland, Washington
Philp, Mary—Box 586, Wallace, Idaho
Pitts, DeAnna—821 E. Warner, Lewiston, Idaho
Pitts, Mike—821 E. Warner, Lewiston, Idaho
Pomerville, Paul—5919 19th Ave. S. Seattle, Washington
Pope, John M.—6211 N.E. Lake Washington Blvd., Kirkland, Washington
Rash, Fran—634 N.W. Iry St., Camas, Washington
Rawls, Miriam—Rt. 1, Box 14, Emmett, Idaho
Ray, Harold—305 2nd Ave. N.E., Auburn, Washington
Reed, Leo—4717 Waller Rd., Tacoma, Washington
Reed, Phyllis—6821 S.E. 134th, Portland, Oregon
Remington, Cheryl—234 S.W. 160th, Seattle, Washington
Renfrow, Willamae—3107 Fruitnale Blvd., Yakima, Washington
Rice, Frank, Jr.—13796 N.E. 77th Pl., Redmond, Washington
Rice, Lola—Rt. 2, Wilder, Idaho
Rikimaru, Noriko—P.O. Box 579, Kirkland, Washington
Rinell, Ernest—5506 216th S.W., Mountlake Terrace, Washington
Rippe, Edwin, Jr.—Box 271, Harrah, Washington
Roberts, Richard, I—9300 39th Ave. S., Seattle, Washington
Robertson, Paul—P.O. Box 735, Grandview, Washington
Robinson, Bruce—10517 N.E. 45th Pl., Kirkland, Washington
Robinson, E. W.—10517 N.E. 45th Pl., Kirkland, Washington
Royall, Gloria—Rt. 1, Box 124, Sheridan, Oregon
Russell, James—P.O. Box 579, Kirkland, Washington
Samy, Annabell—P.O. Box 579, Kirkland, Washington
Sandifer, Wayne—8526 126th N.E., Kirkland, Washington
Scott, Sue—1533 McKinley Ave., Yakima, Washington
Seaver, Lester—14316 25th Ave. N.E., Seattle, Washington
Secrist, Dan—8511 Juanita Dr. N.E., Kirkland, Washington
Seeber, Deon—Box 504, Chappell, Nebraska
Seider, Becky—1534 South Ave. W., Missoula, Montana
Selig, Pam—Box 177, Winlock, Washington
Shepherd, Carrie—P.O. Box 579, Kirkland, Washington

Sherman, Sylvia—29308 35th Ave. S. Auburn, Washington
 Shiroma, Gabriel—P.O. Box 579, Kirkland, Washington
 Shively, Carolyn—506 Grace St., Capitola, California
 Simmons, Sandra—445 N.E. 69th, Portland, Oregon
 Simpson, John—214 10th Ave., Kirkland, Washington
 Smelser, Eddie—Box 82, Gillette, Wyoming
 Snow, Wes—8111 204 Pl. S.W., Edmonds, Washington
 Sparks, Lloyd—P.O. Box 579, Kirkland, Washington
 Sparre, Ray—29636 9th Pl. S., Federal Way, Washington
 Spore, Harold—739 Bell St., Edmonds, Washington
 Sprinkel, Kaye—Box 297, Maken, Washington
 Stadler, David—1561 1st St. S.E., Wenatchee, Washington
 Stanford, Jon—911 S.E. 16th, Portland, Oregon
 Stanford, Mary Ann—911 S.E. 16th, Portland, Oregon
 Storms, Joan—Box 935, Scobey, Montana
 Stump, Alvena—5924 85th N.E., Marysville, Washington
 Suiter, Glen—220 Waverly Way, Kirkland, Washington
 Tam, Faith—P.O. Box 579, Kirkland, Washington
 Tan, Susan—P.O. Box 579, Kirkland, Washington
 Taylor, Janice—Rt. 2, Box 521, Acampo, California
 Thee, Francis—5820 110th Ave., Kirkland, Washington
 Thompson, Marsha—908 Orando, Wenatchee, Washington
 Thompson, Wayne—Box 65, Foremost, Alberta Canada
 Thomsen, Edith—Rt. 3, Box 221, Centralia, Washington
 Thomsen, Mary Lou—Rt. 3, Box 221, Centralia, Washington
 Thurston, Arnold—623 Bainbridge St., Brooklyn 33, New York
 Tibbetts, Cecil—Rt. 1, Box 248 A, Orchards, Washington
 Treglown, Don—Rt. 3, Deer Park, Washington
 Tuttle, Karen—803 S. 6th Ave., Yakima, Washington
 Unruh, Menno—19857 Dayton Ave. N., Seattle, Washington
 VanderDoes, Alan—Rt. 1, Box 3 J, Grandview, Washington
 Versolenko, Judy—1698 Wiessner Dr. N.E., Salem, Oregon
 Vogel, Doris—17258 Springbrook Rd., Renton, Washington
 Walters, Iva—Box 671, Reggins, Idaho
 Wead, Joanne—Box 73, Newell, South Dakota
 Wead, Joyce—Box 73, Newell, South Dakota
 Wellette, Sandy—YWCA, Portland, Oregon
 Whaley, Sue—Box 295, Peshastin, Washington
 Wheeler, Genevieve—2219 Greenleaf Rd., Kinston, North Carolina
 Wheeler, Paul—704 E. Gordon, Kinston, North Carolina
 White, Calvin—Rt. 1, Box 367, Orting, Washington
 Wilhelm, Edith—Rt. 1, Box 94, Raymond, Washington
 Wilkie, John—Rt. 1, Box 193 C, Graham, Washington
 Williams, Linda—29831 Marine View Estates, Federal Way, Washington
 Williams, Maxine—10904 N.E. 59th St., Kirkland, Washington
 Willoughby, David—105 N. College Ave., College Place, Washington
 Wilton, Thelma—Rt. 1, Box 239, Mabton, Washington
 Winkleman, Ruth—1002 E. Clan St. Apt. 8, Wilmington, California
 Young, Myrna—1637 First, Box 885, Bridgeport, Washington

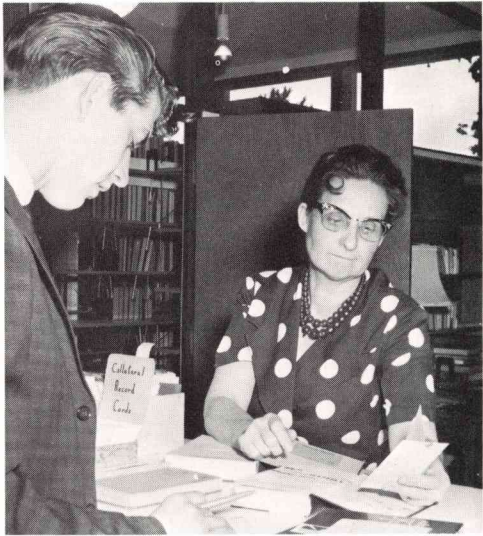

Darrell doesn't know, but he'll soon be Karisma editor! (sh!)

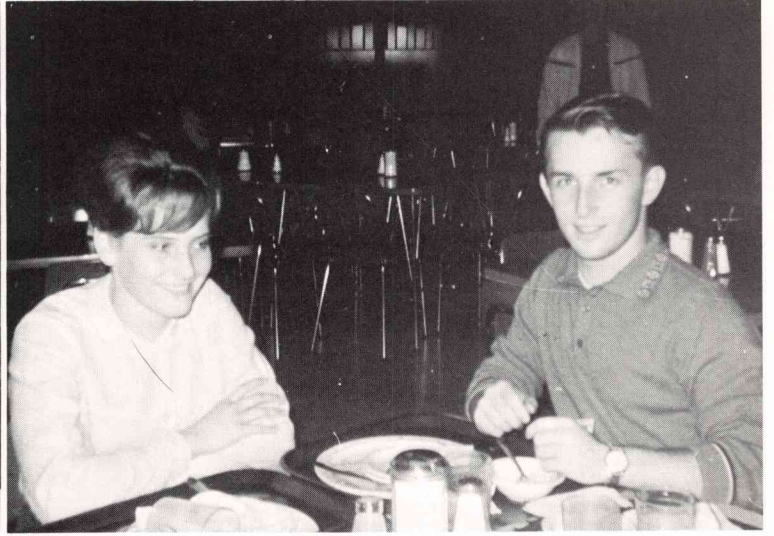

It's been a wonderful year!

