

NORTHWEST COLLEGE LIBRARY
KIRKLAND, WASHINGTON

THE NORTHWESTERN

NORTHWEST COLLEGE • ASSEMBLIES OF GOD • KIRKLAND, WASHINGTON



Storage

Istanbul, gateway to Smyrna, Ephesus, and Pergamum.
(Flying Seminar' will visit March 11-27.)



Dr. D. V. Hurst

From The President

Library Fund Tops \$157,500

The new library for Northwest College is moving towards reality. Total funding has now topped \$157,500. This includes \$101,000 in Library Shares pledged. Significant monies have already been paid on these pledges. In addition, major gifts and other cash funding stands at \$56,000.

The Library Fund Drive was launched in April of this year at the annual Lay Council Banquet.

All the pledges have been raised since that time.

Total funding needed for the project is estimated at \$450,000. The total funding package covers three phases: \$150,000 in Library Shares, \$150,000 in major gifts—foundations, etc.—and a \$150,000 loan. The Board of Directors has stated that ground can be broken when \$150,000 cash and \$75,000 in pledges is in hand.

When the Library Fund was launched, the target date was set to break ground in April of 1976. If the pledges and gifts continue to come as they have, this target date can be moved up. We are praying that God will help us to do this. In this day of rising costs, significant monies can be saved.

Many friends of the College who normally contribute in its planned development programs have not yet been heard from. We urge you to prayerfully consider what you can do, and join with us in dreaming about Northwest College and making its dreams come true. Miracles are framed in just such ways as this.

The campus is beautiful, the facilities are excellent, the faculty is the best, and the students are simply great! Let's all join together in one more effort to make Northwest College all it can be!



Proposed New Library will become Educational Center of Northwest College Campus.

ENROLLMENT HOLDS UP AT NORTHWEST COLLEGE

Final enrollment figures reported by the Registrar's office at Northwest College reveals that fall quarter enrollment at the college met and exceeded last year's enrollment by two students to make a total of 527 enrolled this fall. The enrollment equals a level second to the college's enrollment high experienced in 1969-70.

Enrollments by classes parallel those of last year closely with 260 freshmen enrolled, the same as last year; 126 sophomores, two more than last year; 63 juniors, the same as last year; and 66 seniors and Th.B. students, 14 more than last year. Special students totaled 12 compared with 26 last year. 55% of the all-school enrollment is men, and about two-thirds of the all-school enrollment is in the Bible College division, the report shows. Almost 93% of the students are full-time.

The enrollment by states indicated that 263 are from Washington State followed by 120 from Oregon, 28 from Montana, 23 from Alaska, 20 from Idaho, 13 from California, 9 from Colorado, 6 from Hawaii, 4 from Wyoming and North Dakota; 3 each from Iowa, Massachusetts; and two each from Illinois, Kansas, Maryland, Michigan, Minnesota, New Mexico and Texas; and one each from Louisiana, Nebraska, New Jersey, New York, Utah and Wisconsin. Seven countries or territories outside of the U.S. are represented including Canada, Finland, Peru, Korea, Samoa, Taiwan, and Tongan Islands.

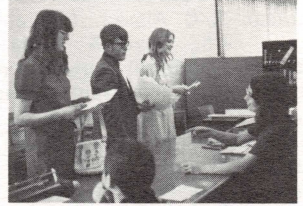

Registering for the Fall Quarter are (left to right) Jeannie Hochstatter (Glenallen, Alaska); Tom Brosman (Chewelah, Washington); and Reyllynn Calkins (Puyallup, Washington).

FLYING SEMINAR TO VISIT CITIES OF REVELATION

A new feature to be included in the Northwest College Flying Seminar March 11-27 will be visits to three of the seven Churches of Revelation. They will include Smyrna, Ephesus, and Pergamum. Gateway to these famous cities of ancient Asia Minor, is Istanbul, ancient Constantinople, Eastern Capital of the Roman Empire from the time of Constantine who adopted Christianity as the official religion of the Empire in the early part of the fourth century A.D.

Smyrna, modern Izmir, is one of the largest cities of Turkey today. It is mentioned second in the circuit of seven churches to whom our Lord addressed messages in Revelation chs. 2 and 3. Ephesus was not only the starting point in the triangular network of highways on which the seven churches were located, but was the scene of one of the most notable penetrations of the Christian gospel via the Apostle Paul, told in Acts 19. Pergamum located on the northern angle of the triangle, was the official capital of the province and was noted as the place of Satan's throne in the messages of Revelation (2:12-17). Called the "thrice-neokoros" it was the scene of emperor worship, a temple to Zeus (head of the Greek Pantheon of gods) and a temple of Asclepius, god of healing in the Greek Pantheon. Special significance of our Lord's message to each of these three churches can be found in the historical, cultural, topographical, and religious surroundings of them.

From Izmir the Flying Seminar party will fly to Athens for a visit of this classical city also visited by the Apostle Paul (Acts 17) and to Corinth (Acts 18). From Athens the Seminar will fly to Amman, Jordan and will visit the famous rock-hewn city of Petra in the rugged mountains of ancient Edom. The tour will then concentrate in Israel with the major itineraries

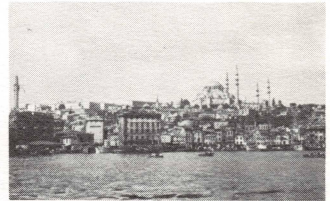

Photo: Istanbul on the Golden Horn... gateway city to Asia Minor for the Flying Seminar in the College's 1974 Flying Seminar, March 11-27.

being in and around Jerusalem. The group will fly from Tel Aviv to Rome and will not only visit this famous western capital of the ancient Roman Empire but will have opportunity for an optional tour to famous Pompeii, destroyed by the volcanic eruptions of Mt. Vesuvius in A.D. 79, just nine years after the dramatic siege and destruction of Jerusalem. From Rome they will fly back to Copenhagen for a visit of this famous Scandinavian city and from thence back via the polar route to Seattle, arriving home on March 27. For further information on this most comprehensive tour, yet planned contact the office of the President, Northwest College, Kirkland, Wa. Tel. (206) 822-8266, Ext. 25 or Ext. 45.

ASB President Roy "Skip" Owings Heads 1973-74 Roster of Student Officers



Frosh President Ron Sabuco (right) receives campus welcome from Roy Owings.

Associated Student Body

- President Roy Owings
- First Vice-President and Chairman,
World Outreach Ministries . . . Rich Israel
- Second Vice-President Steve Pecota
- Secretary Bonnie Batchelor
- Treasurer Linda Pearson
- World Outreach Ministries
Chairman Rich Israel
- Vice-Chairman Jay Beaman
- Secretary Gail Johnson
- Treasurer Judy Falthers
- Campus MIG Sandra Britt-Rick Ryan
- Children/Youth Tom Crabtree

- Evangelism MIG
- Gospel Team MIG Chuck Foster
- Community Service Ruth Tomczak
- World Missions Ken Dobson
- Associated Women Students
President Janice Rice
- First Vice-President Bonnie Lyons
- Second Vice-President Paula Whitten
- Secretary Rachel Casey
- Treasurer Mary Lu Hice
- Associated Men Students
President Rick McGregor
- Vice-President Bob Foster
- Secretary-Treasurer George Held
- Senior Class
President Villamor Galiza
- Vice-President Jim Giles
- Secretary-Treasurer Bonnie Lyons
- Junior Class
President Randy Barton
- Vice-President John Crawford
- Secretary-Treasurer Diane Peters
- Sophomore Class
President Dan Anderson
- Vice-President Dave Nystrom
- Secretary-Treasurer Rachel Rice
- Married Students Association
President Reed Tibbetts
- Vice-President Bob Maddox
- Secretary-Treasurer Coleen Brown



Thirteen-month-old Mary Cox peers out from her temporary home while her father, John Cox, looks for housing.

What might be described as a typical autumn sight around Northwest College campus is the arrival of students like John Cox from Denver, Colorado. John and Cathy came to
(continued next page)

NC because "We heard so much about Northwest and because we heard about the spiritual atmosphere and about its faculty." John was a Sunday School teacher and sang in the choir at Aurora First Assembly of God in Denver before heading West.

Interestingly, the Cox's spent four weeks in the mail truck pictured above. "This old truck was an answer to our transportation needs for the trip West," Cathy testified. They brought their furniture along with them in the vehicle. John has enrolled in the Bible College program (Incidentally, the Cox family found a comfortable home in Kirkland with little difficulty).

CAMPUS CALENDAR

November 6-8, 8 p.m.

Special Chapel Series
Dr. Dave Breese

November 23-24, 8 p.m.

Turkey Day Tournament

November 27, 2 p.m.

(afternoon and evening)

Pastors' Workshop on Death

November 29

Christmas Concert

December 8 - January 1

Christmas Interim

Pastors' Workshop on Death Announced

A workshop on the theme "Many Faces of Death" is planned at Northwest College on Tuesday, November 27, 1973. Afternoon and evening sessions are scheduled commencing at 2:00 p.m. There is no charge for the workshop. Chaplain Milton O. Whitaker, Hospital Chaplain at the Veterans Administration Hospital in Seattle, will be the guest lecturer.

Topics presented during afternoon and evening sessions will include "The Death Experience in Our Society," "Three Faces of Death," and "To Live and to Die: When, How, and Why." The workshop will be under the auspices of the Pastoral Care and Counseling services

at Northwest College. Dr. Jack Rozell, Director of Counseling, will serve as moderator.

Those persons planning to attend should pre-register by calling Northwest College (206-822-8266).

EAGLES TO PLAY UNIVERSITY OF ALASKA

There's a lot of activity in the Northwest Pavilion after studies these days and there's good reason for this! The NC Eagles are getting ready for what promises to be a very exciting basketball season.

The Eagles will be challenged by the University of Alaska on January 21 and 22 in the Northwest Pavilion, where all home games will be played. Starting time is 8:00 p.m. The 1973-74 Basketball Schedule follows, with home games in bold type:

NOVEMBER

23 and 24 Turkey Day Tournament

Puget Sound College of the Bible

Columbia Christian

Trinity Western

27 University of Alaska

28 University of Alaska

30 Columbia Christian

DECEMBER

7 Warner Pacific

8 Western Baptist

11 Columbia Christian

JANUARY

5 Seattle Pacific College JV Team

7 Warner Pacific

11 Eugene Bible College

12 Northwest Christian

18 Concordia Jr. College

19 Multnomah School of the Bible

21 University of Alaska

22 University of Alaska

25 Western Baptist

26 Puget Sound College of the Bible

28 Sheldon Jackson College

FEBRUARY

1 Concordia Junior College

2 Multnomah School of the Bible

8 Northwest Christian

9 Eugene Bible College

16 Puget Sound College of the Bible

27, 28, March 1 NLCAA (Western Regionals)



THE SCOOP: **Dick Carlson** (with wife, **Marty** and 10 mos. old **Jennie**) is assistant Pastor at Juneau A/G Alaska. Incidentally, **Jennie** now has 4 teeth. **Dave Ristow**—Asst. Pastor, Walla Walla, Wn. **Dave & Karla (Gebert) Ristow** were married Aug. 11th. **Tom & Gerrie Har** pastoring at Spray, Oregon. **Weldyn & Barbara (Warneke) Houger**—engaged in Youth Ministry at Bethel, Alaska. **Dan Womack** reports they will move to their new church (Chr. Life Center) Port Orchard, Wash. in 4 weeks. **Ed Brothers**, Pastor Skokomish Indian A/G, Potlatch, Wash. is new Asst. Chairman Am. Indian Fellowship. **John Weaver**—Bozeman, Montana, reports "Having two morning services each Sunday, ministering to six other areas with gospel outreach." **Rev. & Mrs. Harold E. Rhodes** (class '39) Pastor A/G Church, Susanville, Calif. The **Keith Hixons'** Pastor at Winthrop, Wash. **Gladys Hartnell** (class '37) Secretary at 1st Presbyterian Church, Grt. Falls, Mont. **Bev Wright**, now Mrs. Robt. Cottlieb resides in Huntington Park, Long Is., N.Y. where her hubby is a dentist. **Nancy Owings** is director of Kindergarten (Day School) Rockwood A/G Portland, Oregon. **Bob Bateman**—Exec. Dir. Pres. of World Military Missions with many facets of service to military men, also operates Center at San Diego, California. **Dan Crawford**—attending Conservative Baptist Seminary, Portland, Ore. **C.P. Titus** at Golden Gate Seminary, San Fran., Calif. **Erv Dalen** attending U of W.

IN THE SPIRIT OF CHRISTIAN JOY: **Claris Ann Jacobson** became the bride of **Tom L. Crabtree**, Mt. Vernon, Wash., Sept. 7th. **Beckie Verley & Barry Osteen** were wed Sept. 8th, Dallas, Ore. **Bev Belau & Gordon Greenland** took their wedding vows Sept. 8th, Jacksonville, Ore. **John Tobin**

The Northwesterner

October, 1973



Published monthly except July and December by Northwest College, 11102 N.E. 53rd St., P.O. Box 579 Kirkland, Washington 98033
Second class postage paid at Kirkland, Washington.

VOLUME VIII, No. 9

& Ardis Sundin were united in holy wedlock Sept. 29th, Seattle, Wash. **Wanda Stevens & Erv Dalen** were wed at Eugene, Oregon, Sept. 1st.

A LOVELY SURPRISE. Your Alumni Editor had the pleasure of holding Tracy Janette Hamar, four months old daughter of **Paul & Margaret Hamar**, pastors at Sheridan, Ore., on their recent visit to the College.

Not a "Doubting Thomas," **Bruce Thomas** might have doubted the dawning of that day when he would be a doting daddy but he and **Bonita (Ballenger) Thomas** now dote over their dandy darling Danita Rae who arrived Sept. 28th.

FROM ALL COMPASS POINTS: **Everett & Evelyn McKinney**, Cebu City, Philippines send prayer request: "Pray for present shortage of rice at the Bible School." **Leonard & Mary Jane**

Lanphear, Malang, Indonesia, will be home on furlough in November. **The Hermie Engelaus** (Upper Volta, W. Africa), 20 years on field, expect to return to U.S.A. in March. **Morris Devin** family plans to return to Indonesia in November. **Les & Jo Kenney** & son David, left Sept. 24th for ministry in Malaysia. **Stan Morlins'** report: "I was taken to hospital and had typhoid fever, malaria & hepatitis. After a month of bed rest and isolation, the doctor took further tests which came out normal."

NORTH-EAST-WEST-SOUTH: In all directions our wonderful Alumni are to be found working for their Beloved Lord. Take the N from North . . . the E from East. . . the W from West. . . the S from South. . . and you have the word NEWS! So keep that thar NEWS a-coming Alumni family. . . or else!