

19

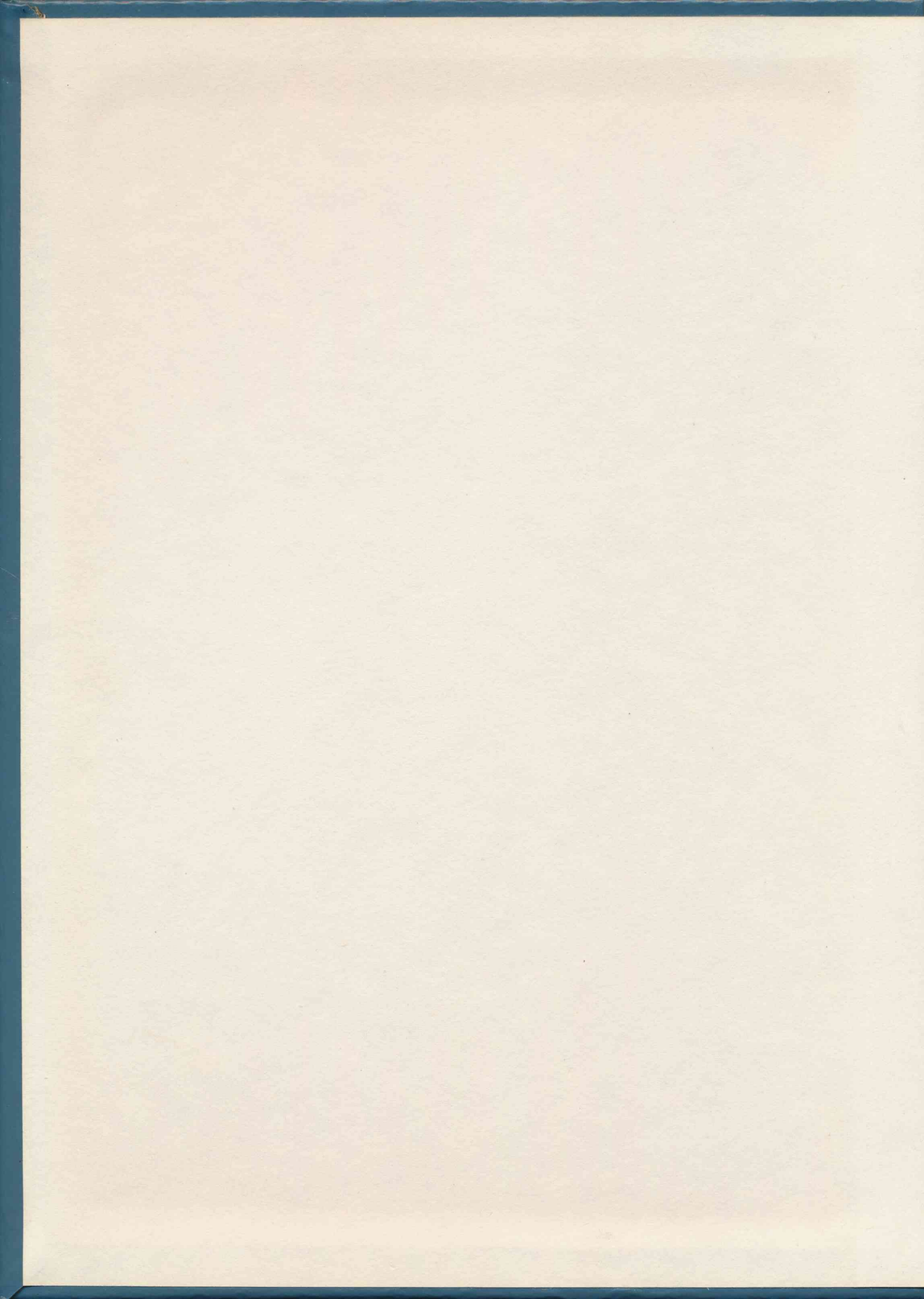

6

KARISMA



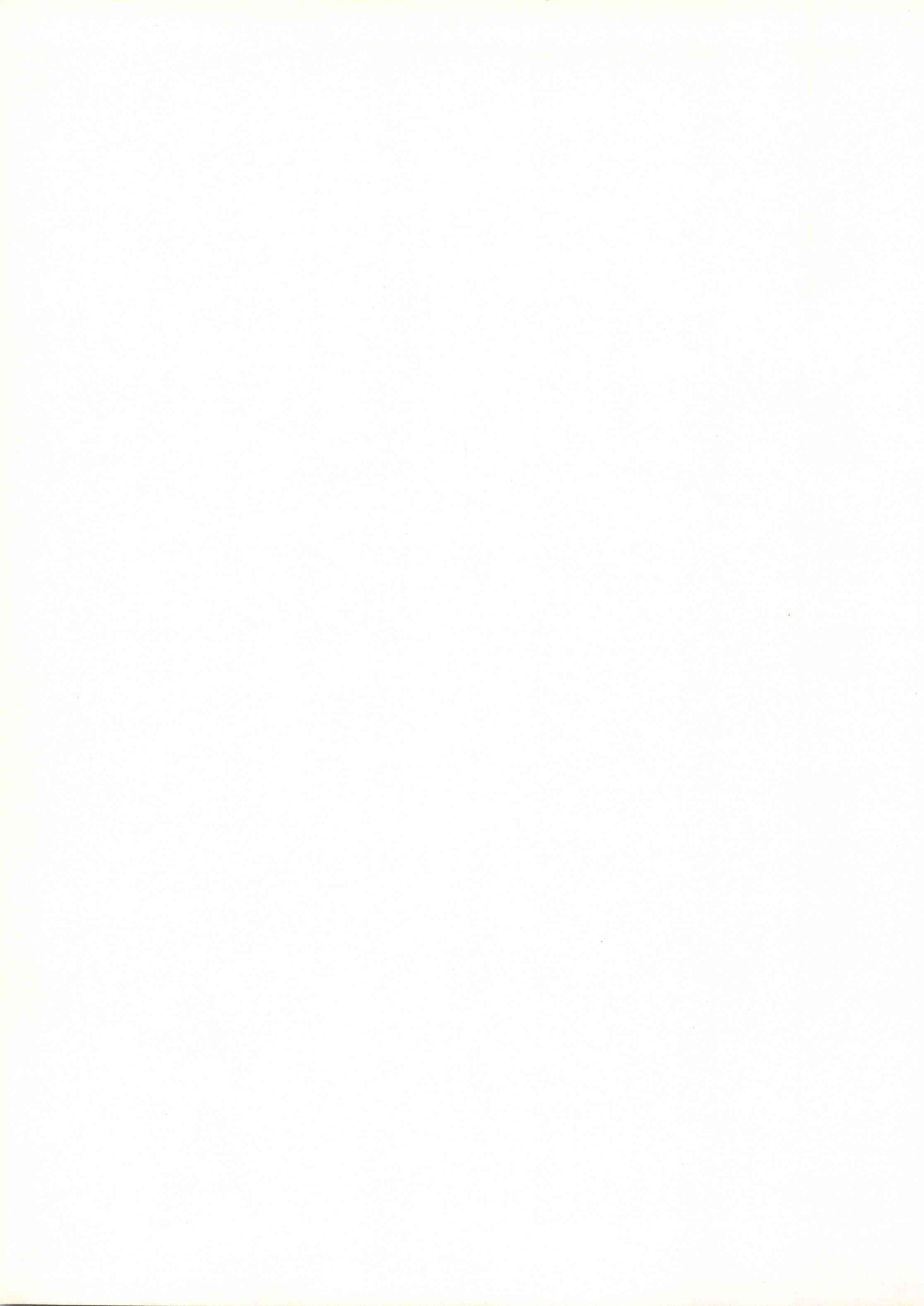

Published by Students
of Northwest Bible College
(Assemblies of God)
Kirkland, Washington

1961

K
A
R
I
S
M
A





FOREWORD

“But my God shall supply all your need according to His riches in glory by Christ Jesus.” (Philippians 4:19)

Our student body had outgrown the one building that had housed Northwest Bible College for twenty-five years. We needed a campus where we could expand, uncramped. In answer to faithful prayer God did supply in giving us land.

Next, we needed money to build. Graciously, God provided as we trusted in Him. Now buildings have been erected, new faculty and staff members have been led to us, and a generous supply of new students have enrolled in school.

With the new year have come new complexities: communal problems, personal anxieties, spiritual perplexities and material needs. Yet how wonderfully God has relieved each pressure, drawing from His storehouse of riches in Christ Jesus.

May this Karisma be a reminder of yesterday's provision and thus strengthen your faith for tomorrow.



TABLE OF CONTENTS

Dedication 4

Administration 6

Faculty 12

Staff 15

Students 18

Organizations 46

Activities 62

Advertisements 91

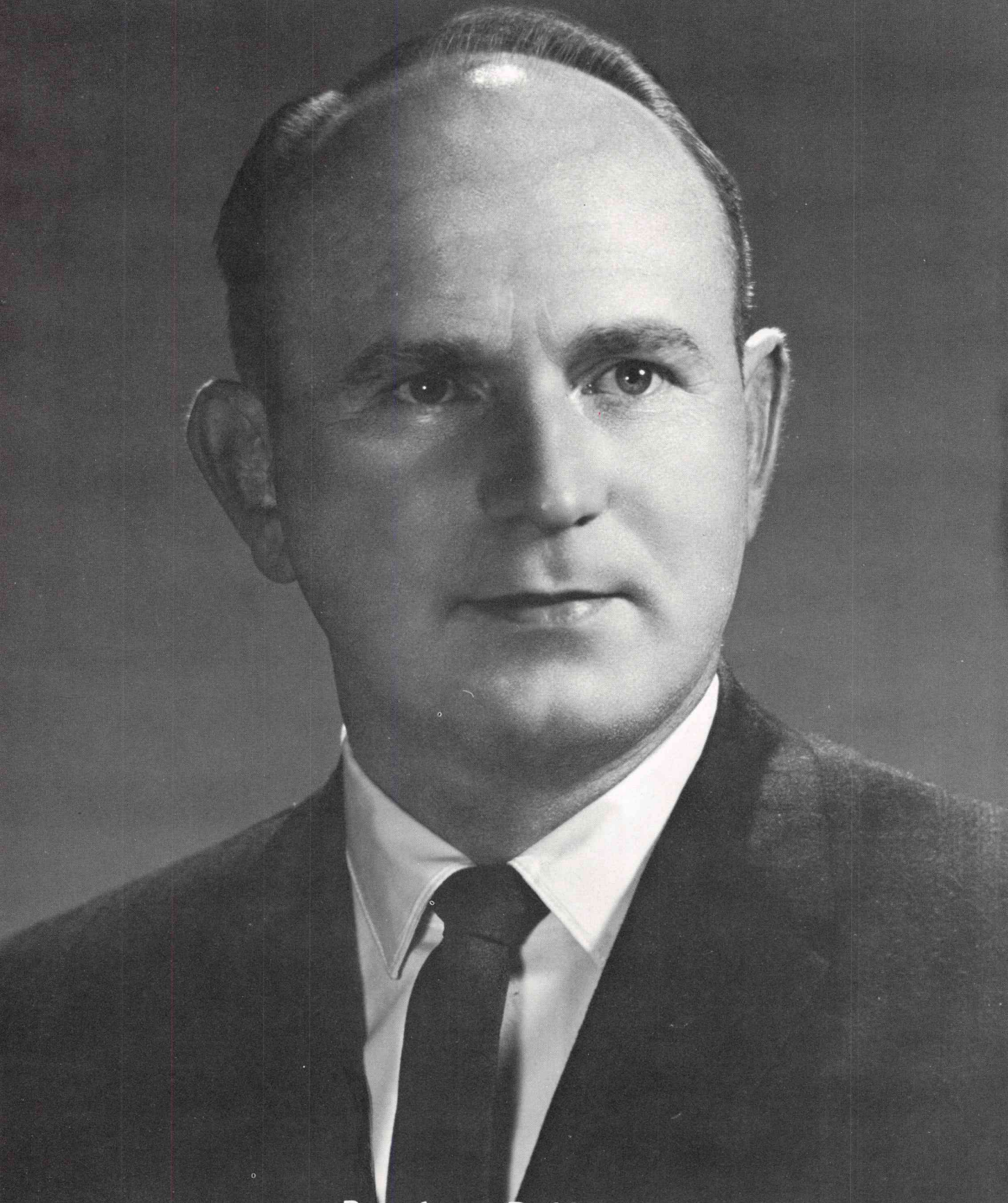

Rev. Amos D. Millard



Dedication

We dedicate this Karisma to one who is humble in his wisdom, and has been endowed with a deep understanding, thus finding a place in the heart of each student.

To you we say thank you for your efficiency, and for the excellent teaching we have received in your classes. Most of all, we thank you for yourself. We appreciate your cheery smile and the evidence of the close walk you have with the Master. It is to you, Brother Millard, that we proudly dedicate this 1961 Karisma.



Exemplary at home.

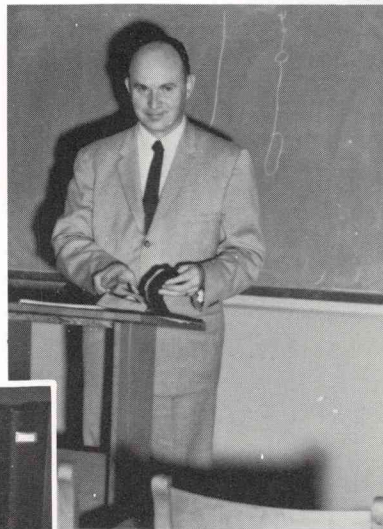

inspiring in teaching. . . .

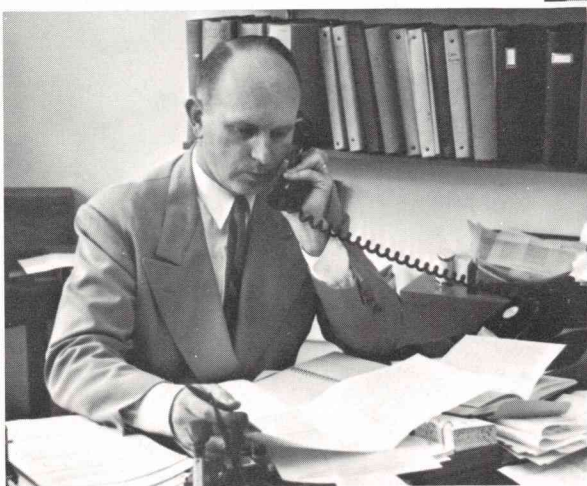

Diligent in business. . . .



BOARD OF DIRECTORS: *SEATED*: Rev. P. A. Fleming; Rev. Earl W. Goodman, Vice Chairman; Rev. R. J. Carlson, Chairman; Rev. Eugene A. Born, Secretary; Rev. C. E. Butterfield. *STANDING*: Mr. L. B. Richards; Mr. William Selstad; Rev. Owen S. Hodges; Mr. L. W. Christopherson;

Rev. Clayton M. Nelson; Mr. L. J. Philp; Mr. Paul L. Gray; Rev. Homer B. Walkup; Mr. Frank Bently; Mr. Henry F. Kerr; Rev. Dave Carlson; Rev. Lyle B. Spradley, Treasurer. Not Pictured: Mr. Alfred R. Anderson; Rev. N. D. Davidson.

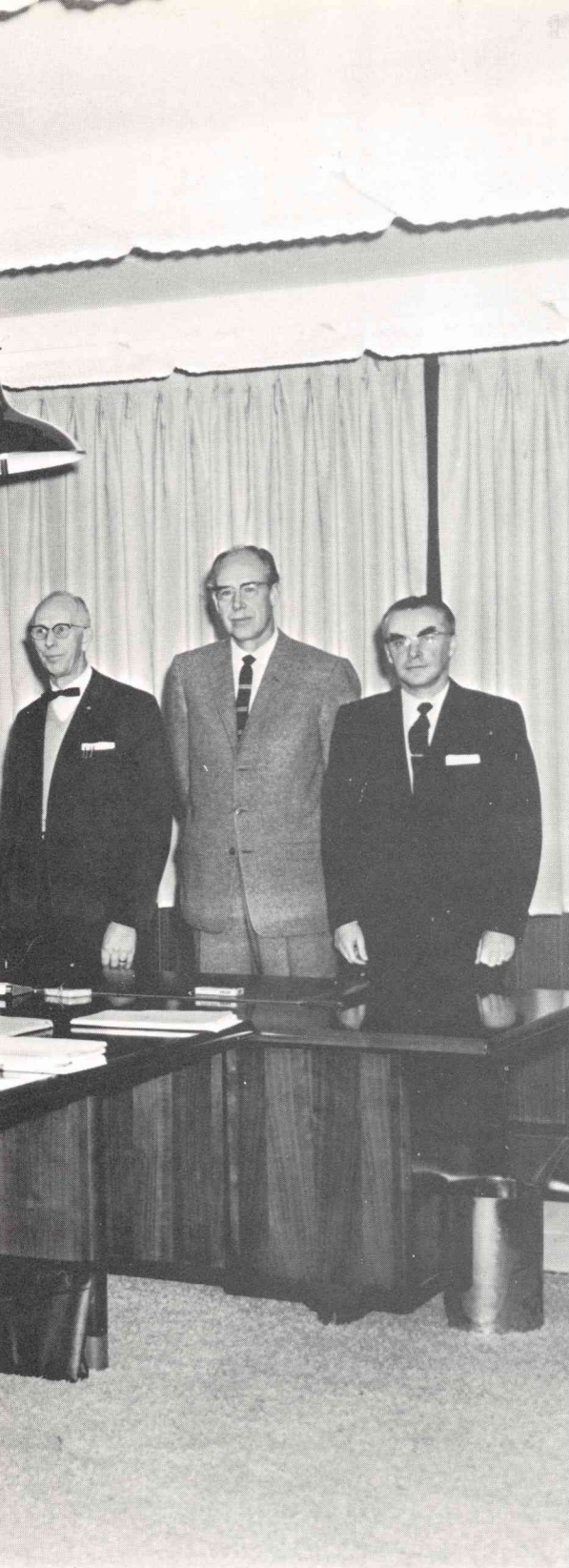

ADMINISTRATION

FACULTY

STAFF



**President
Charles E.
Butterfield**

In the consideration of God's benevolence to mankind in general and to His Children in particular, it must be remembered that God's love and benevolence are comprehended in the gift of His Son Jesus Christ to the world — all other gifts and blessings to mankind are ancillary to this act. The physical benefit found in His healing power for our bodies, the spiritual blessings to edify and encourage us, the supply of all our temporal needs — these are the lesser gifts which come to us because He has given us His Son. "He that spared not His own Son, but delivered Him up for us all, how shall He not with Him freely give us all things?" So then, we praise God for all the many provisions that God has made for us on the college campus, but most of all we praise Him for His unspeakable gift — the Lord Jesus Christ.

It is with pride, anticipation, and humility that I step upon the campus of Northwest Bible College. Pride for the beauty of the campus, anticipation because of the potential that exists, and humility, for it is by the grace and goodness of God that we can enjoy such fine educational facilities.

And yet greater thanks are offered for the spirit that exists. A spirit of inquiry, devotion to the Savior, and a compassion for souls. These are an even greater asset to the school than the possession of more visible things. Schools are great not because they possess physical facilities alone, but because they have the spirit to meet man's most crucial challenge — the challenge within. Faculty and staff members devoted to giving themselves, their time, their concern for the student, their love for evangelization of mankind; students devoted to acquiring a love for learning, a love for God, and a love for their fellow men. These are our greatest educational assets. For these I offer my greatest thanks.

**Dean of
Education
John W.
Lackey**



REGISTRAR

The academic and spiritual welfare of each student is the deepest concern of Registrar Amos D. Millard.

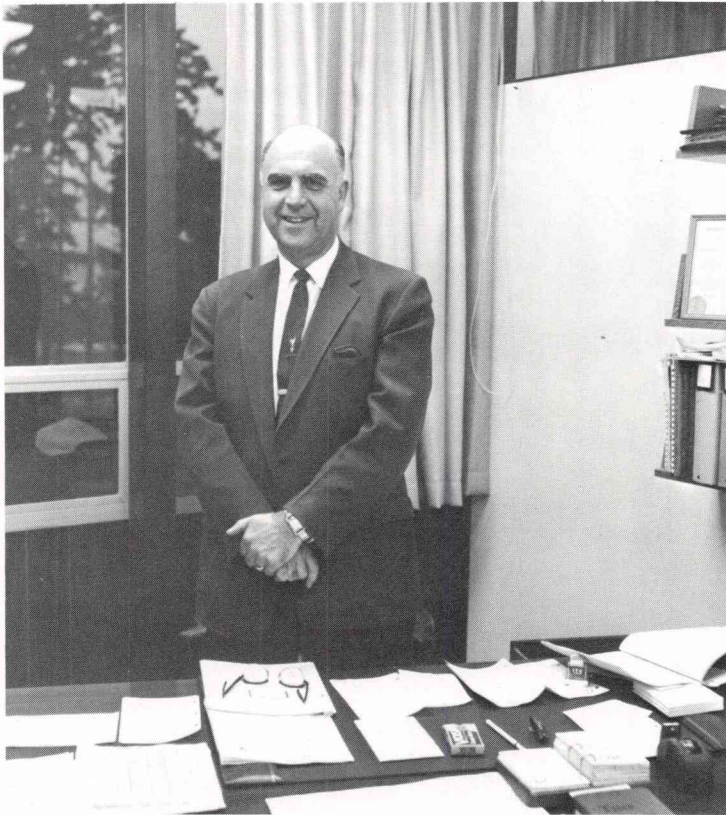
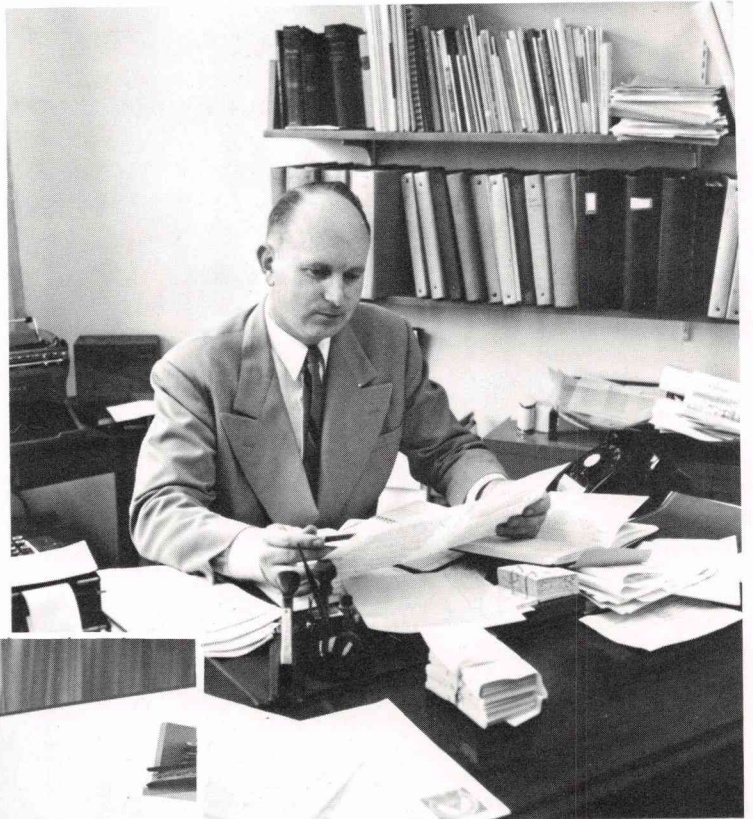

Efficiency in the business activities of N.B.C. is H. W. Crowder's field. Students needing financial assistance seek his advice.

BUSINESS MANAGER

DEAN OF STUDENTS

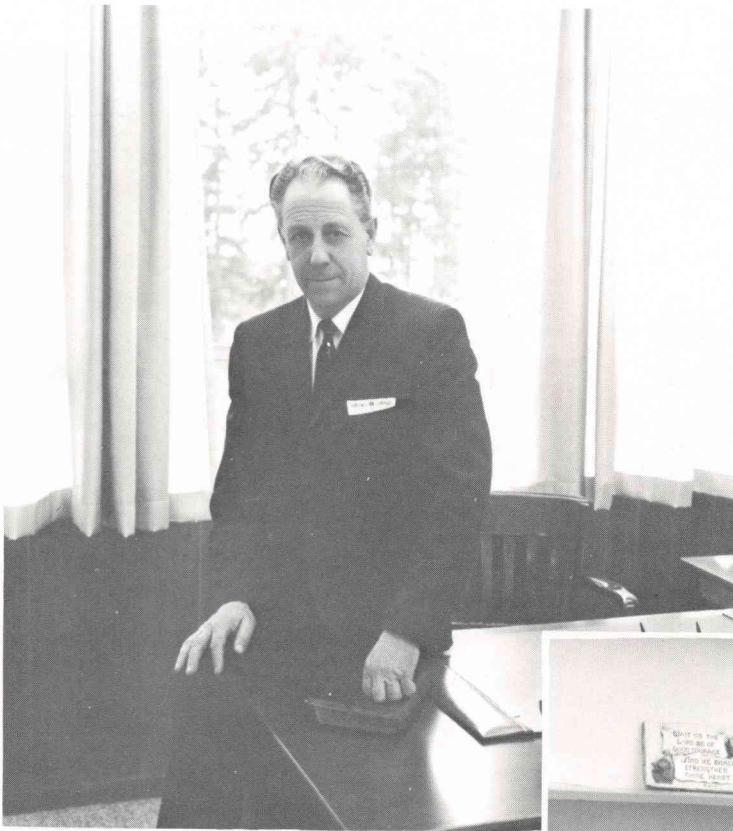

God has not only provided our campus with additional physical facilities but He has dwelt in them with us. In every phase of campus life He has been to us Jehovah-Shammah, "The Lord is there." We found Him "there" . . . in the daily Chapel Services . . . at the Student Body Prayer Meetings . . . in the Sunday Evening Chapel Services . . . in the prayer room at the Student Union Building . . . during the prayer sessions in the Girls' Residence . . . and at the three Spiritual Emphasis Meetings this school year.

"There they dwelt with the King for His work." (1 Chron. 4:23.) In type this speaks to us of our heritage to dwell continually with our King for His work. Of course, if we dwell only with the work . . . though favorable physical facilities surround us . . . we dwell with our feelings and frustrations. But when we dwell with the King for His work, we dwell where we can say, like Paul, "None of these things move me."

HOW GOOD GOD IS: A little over two years ago this scenic property overlooking Lake Washington, Seattle, and the Olympic Mountains, was nothing but brush and concrete foundations, the drab remains of a former housing project. TODAY what a transformation — six lovely modern buildings in use, with the district offices and the president's residence also nearing completion.

Bulldozers and graders have been busy, and now the grounds are being landscaped with some sections already in lawns.

We recognize the fact that buildings and property constitute only the material and physical aspects of a campus; and while we rejoice in what God hath wrought, our hearts are filled with praise for the wonderful student body, and for the spiritual atmosphere that prevails. It causes us to exclaim with the Apostle Paul, "Oh the depths of the riches both of the wisdom and knowledge of God! How unsearchable are His judgments and His ways past finding out."



DEAN OF WOMEN

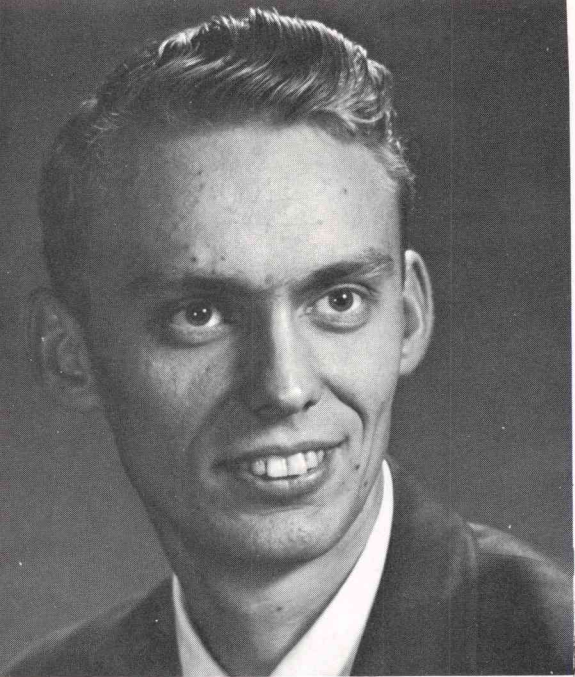

PETER W. AHLSTROM
Librarian

B.A., Northwest Bible College, 1959; University of Washington, 1959; University of Denver, 1960; Librarian, Northwest Bible College, 1959-61.

DOROTHY AMUNDSEN
English, Philosophy and Applied Music
B.A. In Ed., Seattle Pacific College, 1957; M.A., University of Washington, 1959; Instructor, Northwest Bible College, 1957-61.

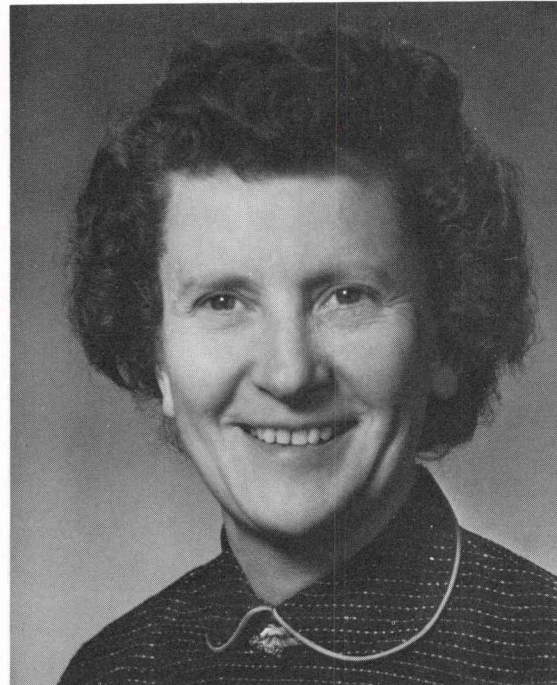

FACULTY



MAXINE WILLIAMS
Christian Education

Diploma, Northwestern School, Minneapolis, Minnesota, 1934; Teachers Certificate, Valley City State Teachers' College, 1947; B.A., Seattle Pacific College, 1950; Instructor, Northwest Bible College, 1950-61.

ROBERT C. DALTON
Theology and Church History
B.A., Wheaton College, 1936; B.A., Eastern Baptist Theological Seminary, 1940; Th.M., Texas Christian University, 1955; Instructor, Northwest Bible College, 1958-61.



DONALD H. FEE

Bible and Practical Theology

Diploma, Evangelical Bible College of British Columbia 1925; B.A., Northwest Bible College, 1958; Instructor, Northwest Bible College, 1953-61.

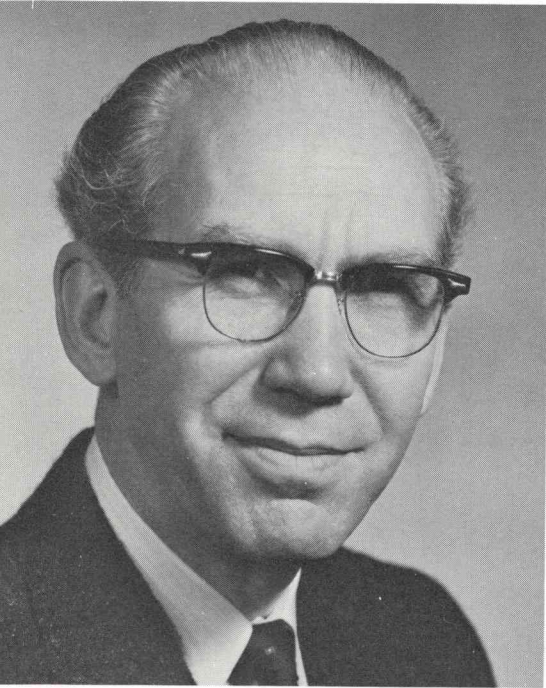

JOHN M. POPE

History and Language

Diploma, Central Bible Institute, 1945; A.B., Wheaton College, 1948; B.D., Fuller Theological Seminary, 1951; Completed residence work for Ph.D. at University of St. Andrews, Scotland; Instructor, Northwest Bible College, 1960-1961.



FACULTY

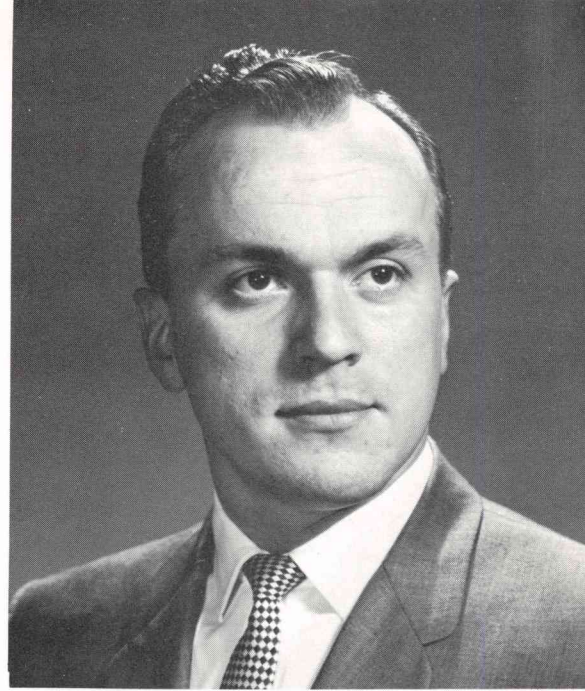

DANIEL B. PECOTA

New Testament Greek-Bible

B.A., Southern California College, 1951; B.D., Fuller Theological Seminary, 1957; Candidate, Th.M., Fuller Theological Seminary; Instructor, Northwest Bible College, 1958-61.

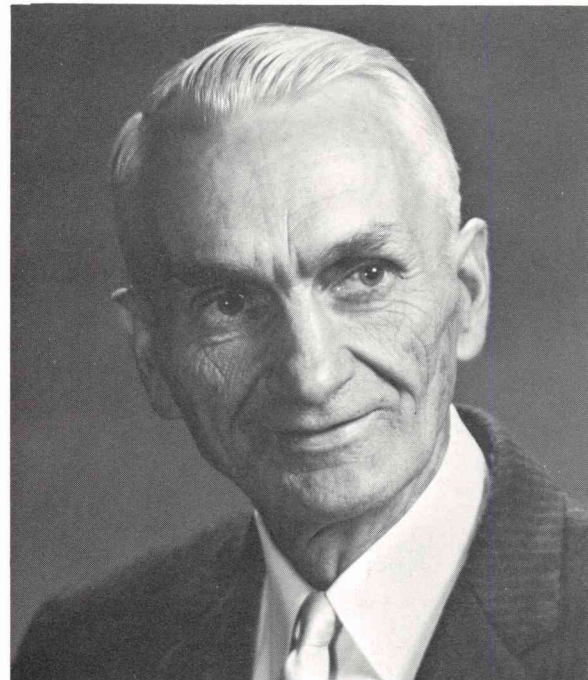

JOHN W. SIMPSON

Science and Philosophy

B.A., Linfield College, McMinnville, Ore., 1924; M.Ed., Seattle Pacific College, 1957; Instructor, Northwest Bible College, 1957-61.



HAROLD J. SMITH
Music

B.A., Southern California College, 1956; M.A., San Diego State College, 1959; Instructor, Northwest Bible College, 1956-61.

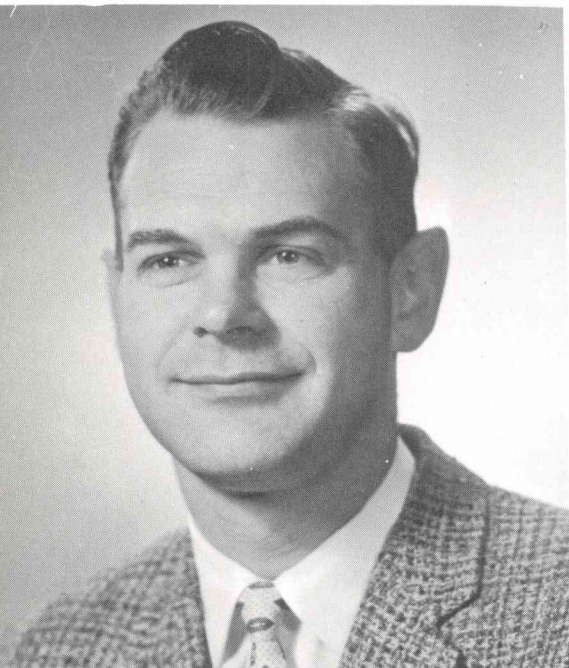

EVERT TORNFELT
Instructor in Trumpet

University of Minnesota, 1946-47; B.A., University of Washington, 1959; Instructor, Northwest Bible College, 1956-61.

F
A
C
U
L
T
Y

LOIS H. PETERSON

Voice

University of Idaho, 1939-41; Instructor, Northwest Bible College, 1959-61.



MINERVA CROWDER

Instructor in organ and accordion

Northwest Bible College, 1956-61.



DORMALEE BUNN
Accountant



CAROL CONE
Secretary to the President

S T A F F

NINA DUERKSEN
Receptionist



MARY BALENGER
INIS GROSECLOSE
ARDYTH KINNEY
Secretaries



EDITH BUTTERFIELD
Bookstore Manager

VERNA FLANDERS
Ladies Residence Supervisor



ARLAN BERGLUND
Custodian

S T A F F



VERA POTTER
LOUISE REEMS
Cooks

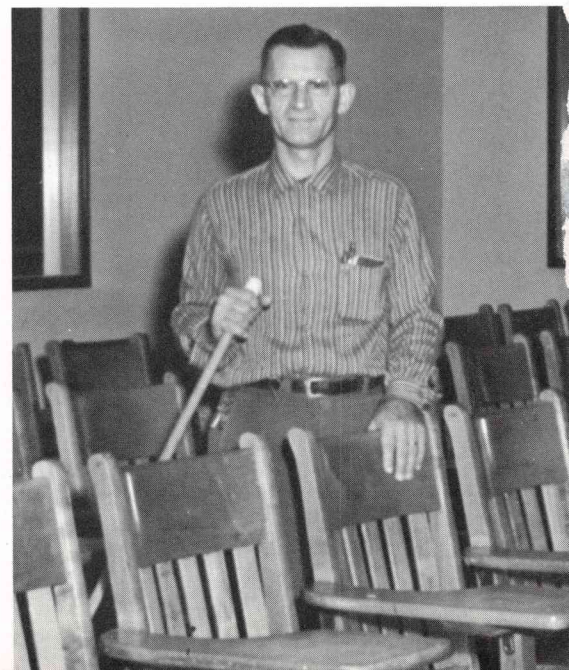

FACULTY-STAFF

SNAPSHOTS

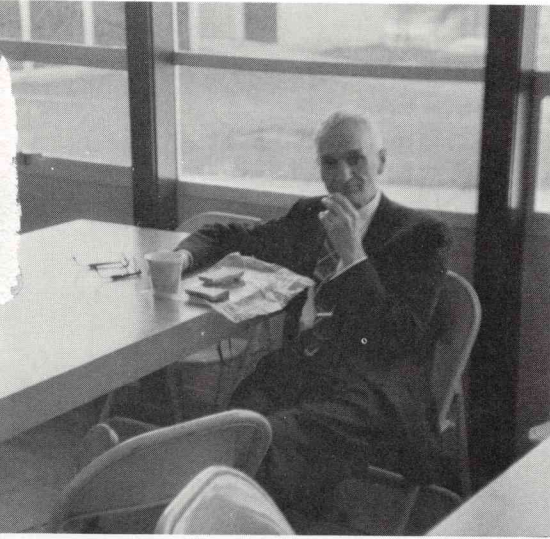

Time for lunch Brother Simpson?

Yow! Cooks on the warpath!

Umm — Looks good.

Don't be too hard on them Mrs. Flanders.

Miss Amundsen, Mrs. Flanders, and Miss Guy at the girls' Christmas party in the dormitory.

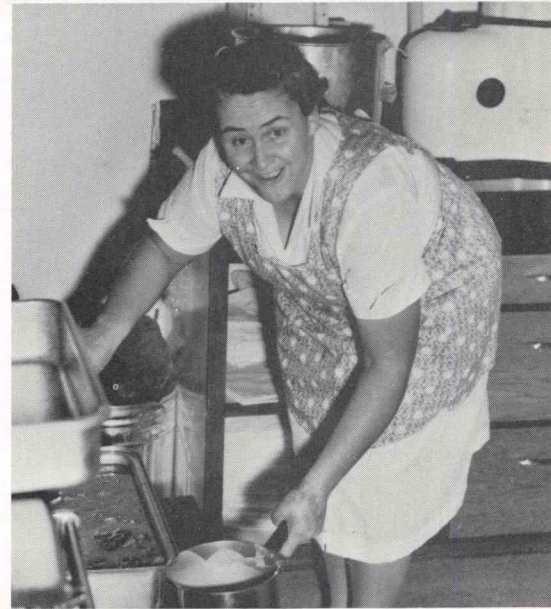

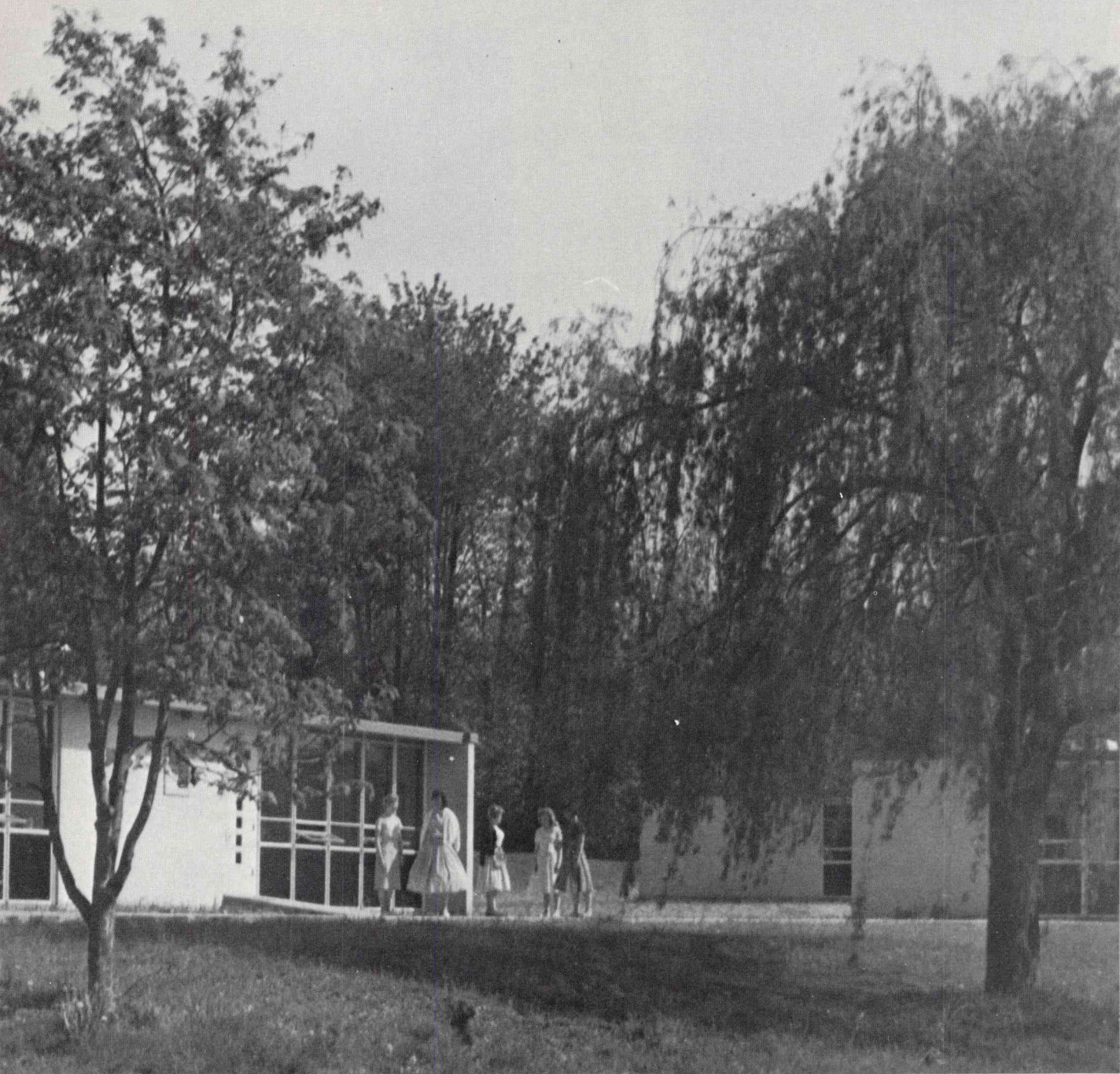

STUDENTS



GRADUATES

JUNIORS

SOPHOMORES

FRESHMEN

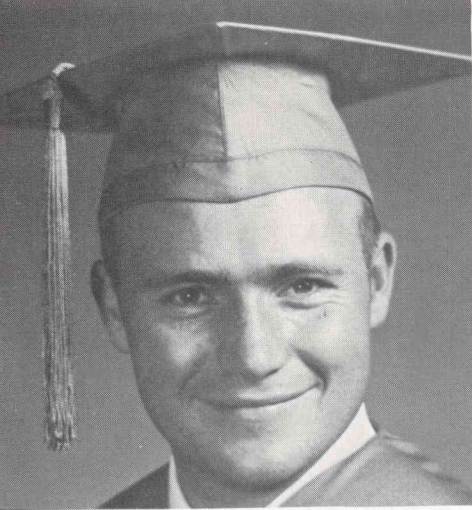

William Long
Ellensburg, Washington
MAJOR: Bible & Theology
Th.B.

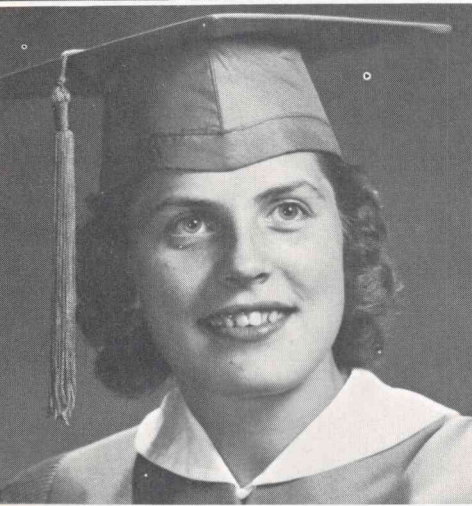

Mary Ballenger
Somers, Montana
MAJOR: Christian Education
B.A.

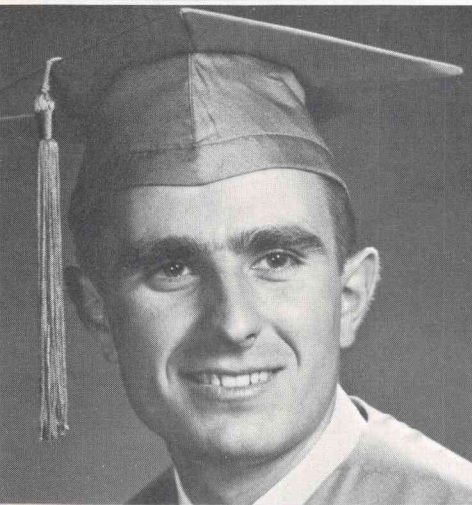

Don Barr
Union, Oregon
MAJOR: Theology
B.A.

Ray Beardsly
Kealahou, Hawaii
MAJOR: Theology

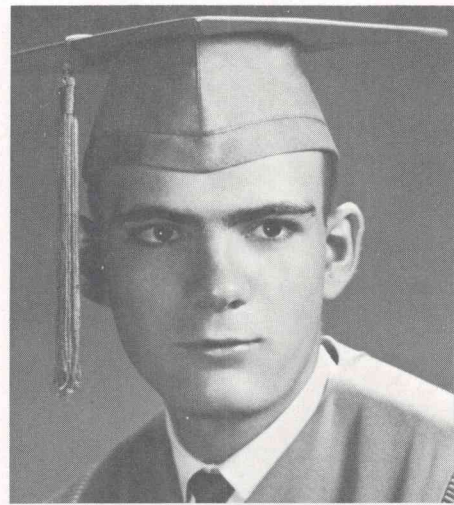

Ron Davis
Yakima, Washington
MAJOR: Theology
B.A.

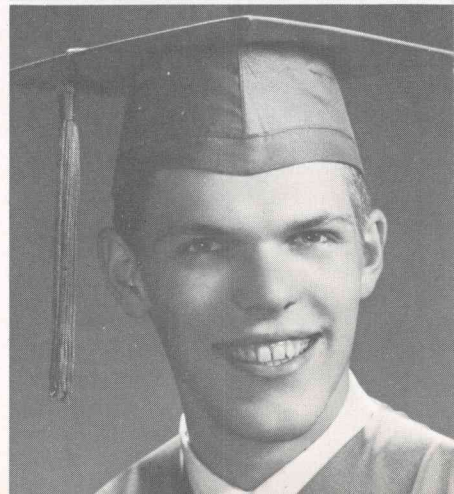

Possessors

"Ask of me, and
the heathen for thine
the uttermost parts of
possession." Psalms 2:8



E GRADUATES

for Christ
I shall give thee
inheritance and
the earth for thy

James Maxey
Seattle, Washington
MAJOR: Bible
B.A.

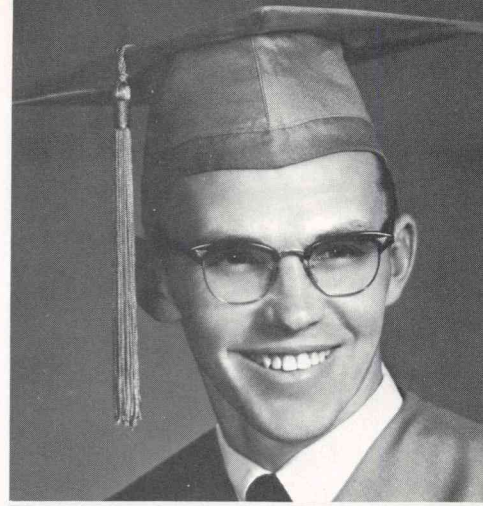

Clyde Nichols
Columbia City, Oregon
MAJOR: Theology
B.A.

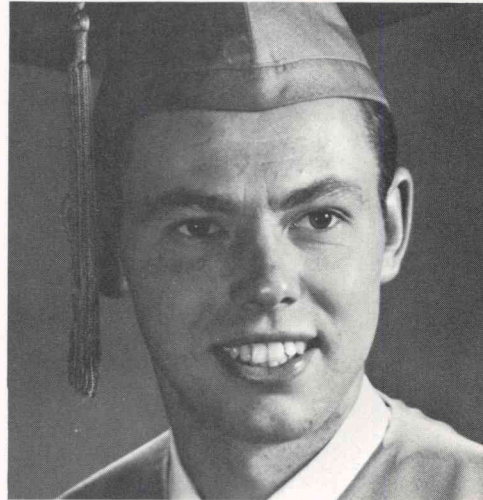

Richard Ellis
Kirkland, Washington
MAJOR: Theology
B.A.



Jed Minton
Seattle, Washington
MAJOR: Theology
B.A.

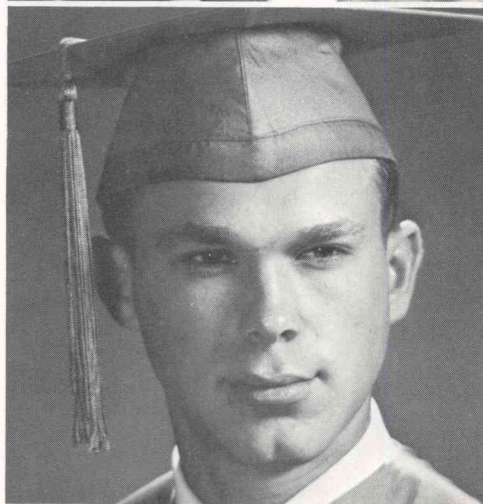

David Hale
Everett, Washington
MAJOR: Christian Education
B.A.

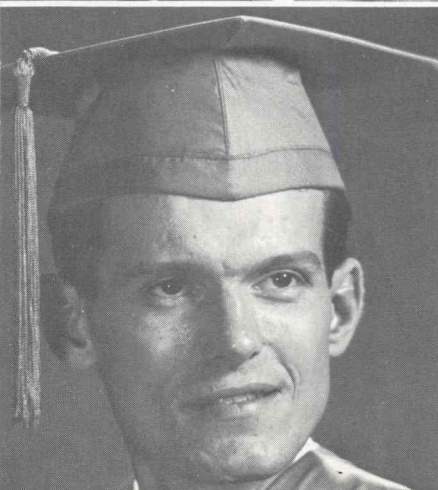

BIBLE COLLEGE

Possessors for Christ



Jerry Robeson
La Grande, Oregon
MAJOR: Missions
B.A.

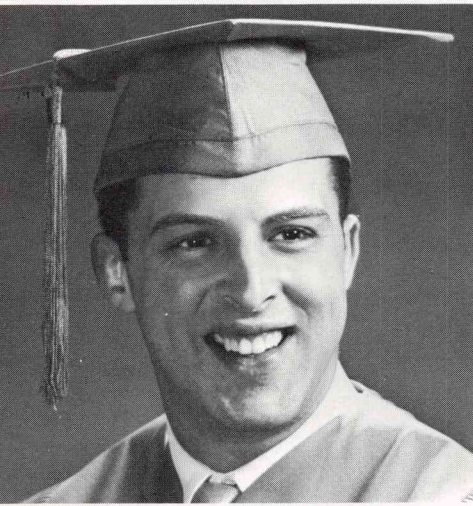

Clayton Stewart
Auburn, Washington
MAJOR: Theology
B.A.

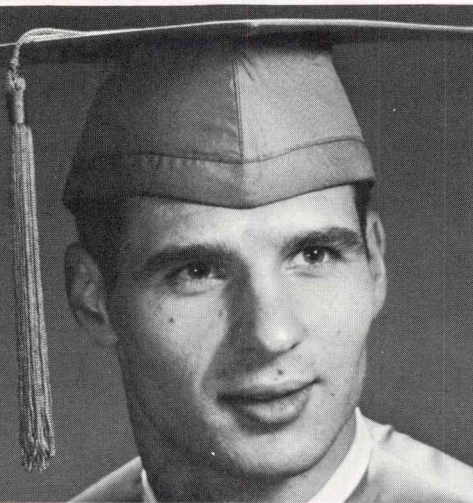

Paul Taylor
Tacoma, Washington
MAJOR: Theology
B.A.

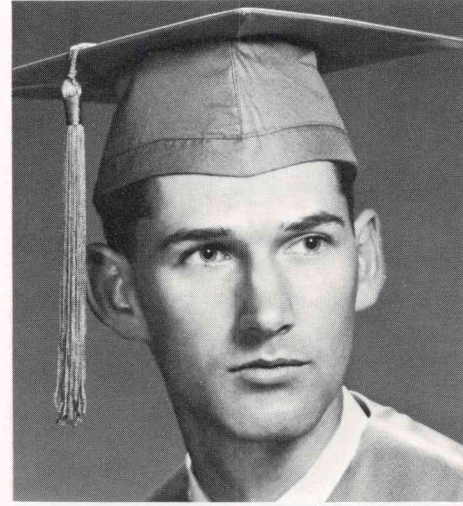

Harvey Bagley
Kirkland, Washington
MAJOR: Theology
B.A.

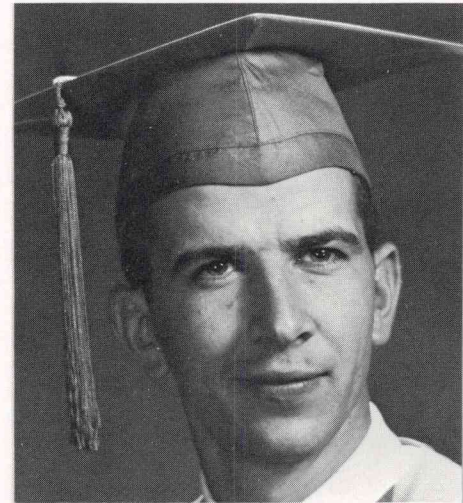

Ronald Keyser
Seattle, Washington
MAJOR: Missions
B.A.

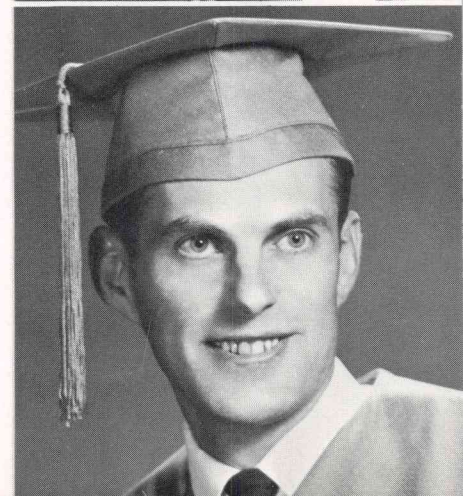

William Mitchell
Seattle, Washington
MAJOR: Theology
Diploma

Not pictured:
Gerald Roles
Kelso, Washington
MAJOR: Missions
B.A.

John King
Seattle, Washington
MAJOR: Bible
B.A.

JUNIOR COLLEGE

Emissaries

Linda Kuch
Odessa, Washington
A.A.

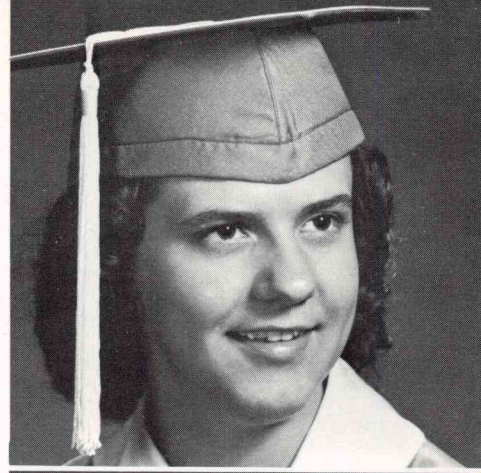

Ron Campbell
Seattle, Washington
A.A.

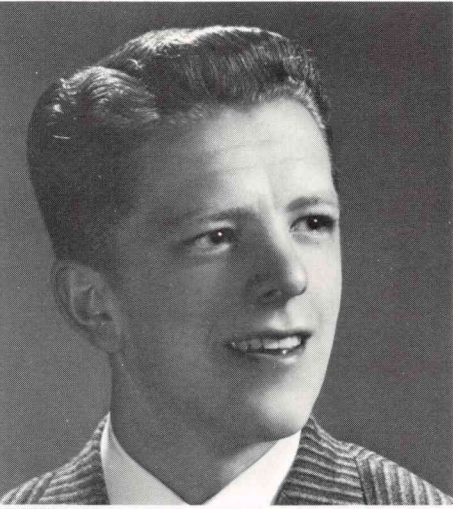

Marilyn Linfoot
Pendleton, Oregon
A.A.

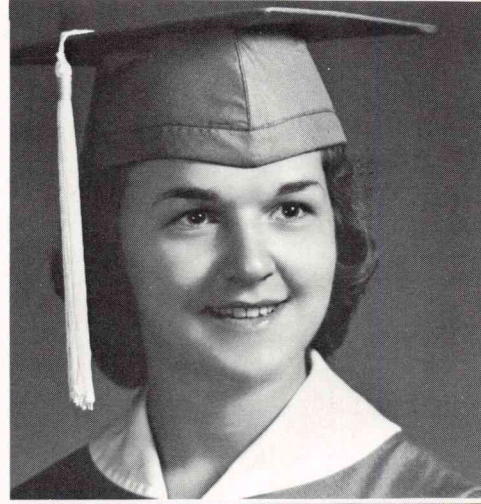

Sue Humphreys
Hillsboro, Oregon
A.A.



Shirley Lunde
South Prairie, Washington
A.A.



Marjorie Kissler
Columbia Falls, Montana
A.A.



JUNIOR COLLE



Darlene Miller
Yakima, Washington
A.A.

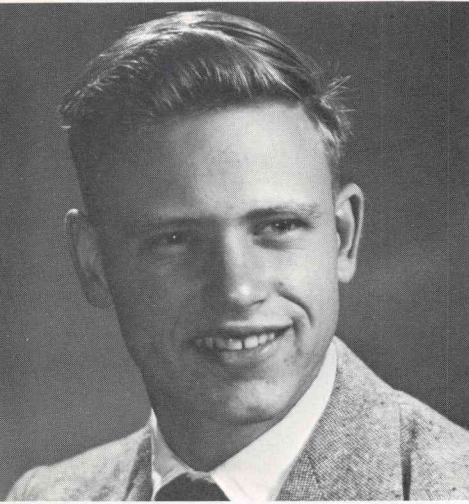

Gary Olson
Aberdeen, Washington
A.A.

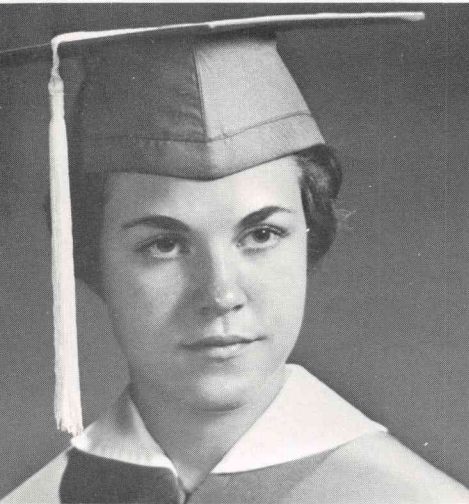

Adrienne Reasy
Seattle, Washington
A.A.

Barbara Solem
Spokane, Washington
A.A.

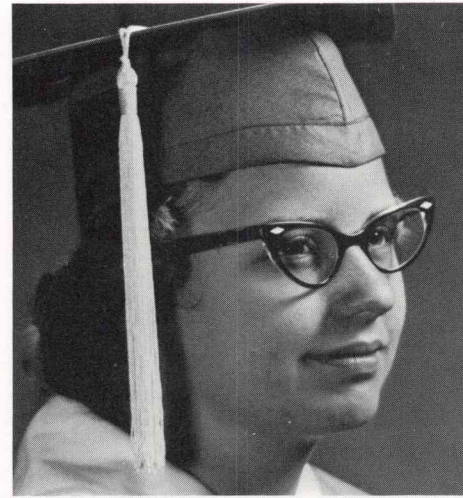

Donna Thompson
Richland, Washington
A.A.

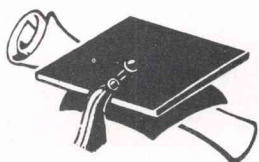

EMIS

Behold I will
messenger, and
prepare the way
Malachi

GE GRADUATES

SARIES

send my
he shall
before me.
3:1

Nancy Englestad
Everett, Washington
A.A.

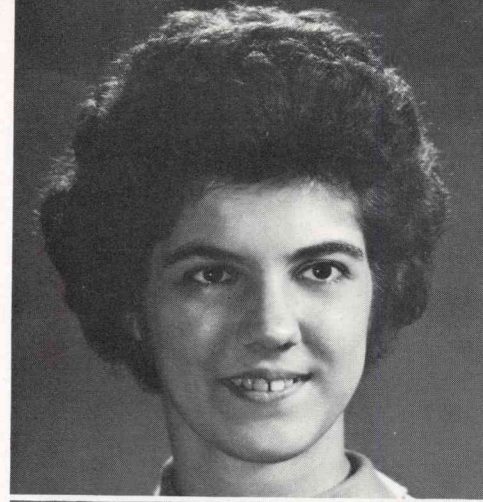

Donna Engelking
Ridgefield, Washington
A.A.



Arlene Wheeler
Electric City, Washington
A.A.



Jeannette Lobe
Olympia, Washington
A.A.

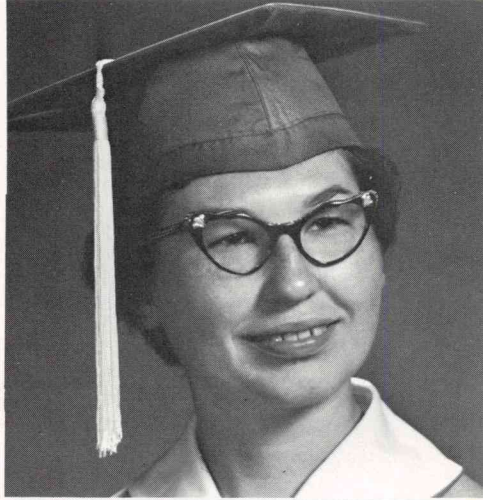

Paula Wells
Toppenish, Washington
A.A.



Debbie Petet
Hamilton, Montana
A.A.





SENIOR CLASS OFFICERS

President: James Maxey
Vice-President: Ron Keyser
Secretary: Mary Ballenger
Advisor: Maxine Williams



Sam Cooper
Big Fork, Montana

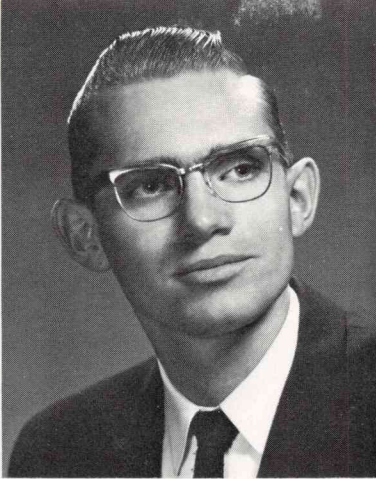

Gordon Smith
Creswell, Oregon



Ron Barsness
Bellingham, Washington



Marvin Unverzagt
Kirkland, Washington

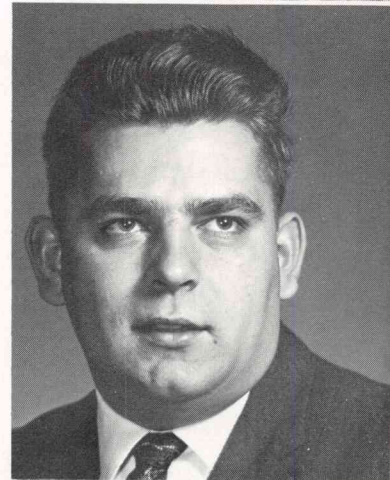

Robert Raygor
Seattle, Washington

FOURTH YEAR NON-GRADUATES

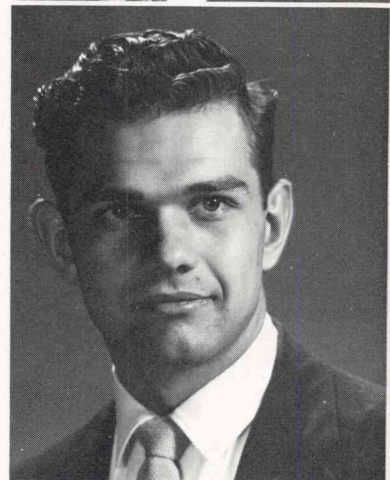

David Selig
Winlock, Washington

Wesley West
Seattle, Washington

Carol Smith
Olympia, Washington

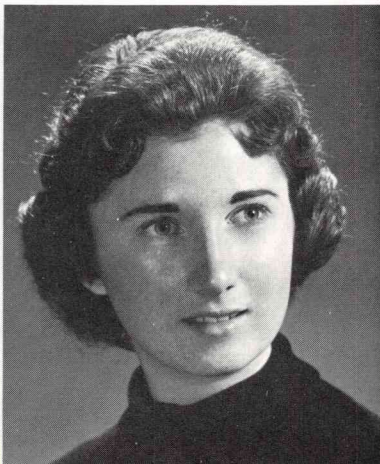
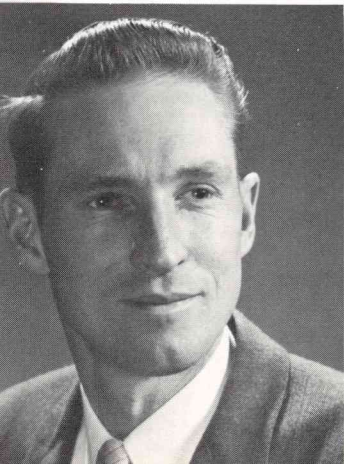

Not pictured:

Elmer Palmer
Missoula, Montana



JUNIOR CLASS OFFICERS

President: Duane Dorsing
Vice-President: Bob Finke
Secretary: Donna Engleking
Advisor: Robert Dalton

Carolyn Aho
Winlock, Washington

Donald Anderson
Sidney, Montana



JUNIORS

Arlan Berglund
Kirkland, Washington

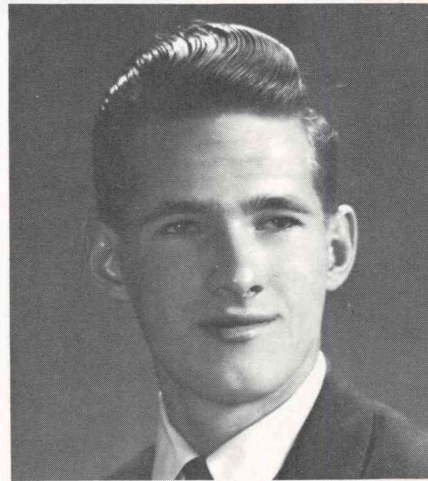

LABOURERS

WITH CHRIST

Larry Bjur
Ridgefield, Washington

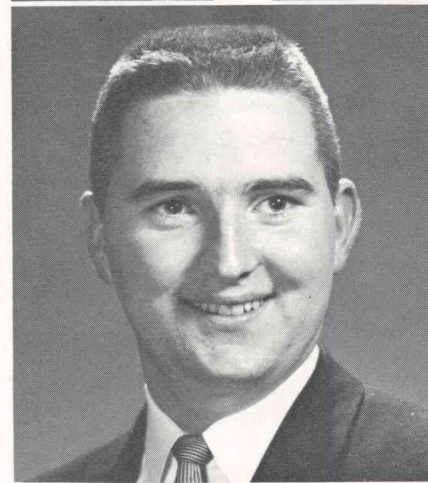

Roy Brewer
Grand Coulee, Washington



Loren Clark
Chehalis, Washington

Duane Dorsing
Kirkland, Washington

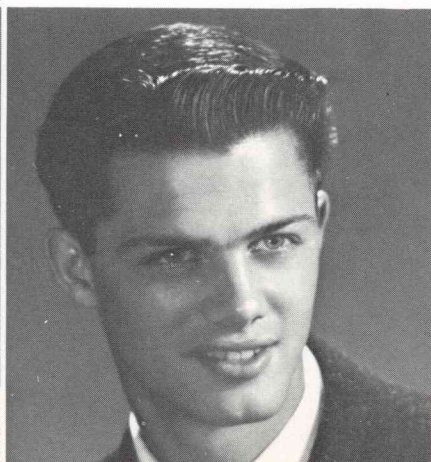

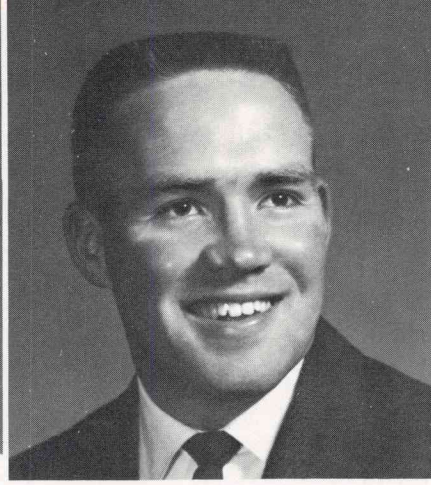
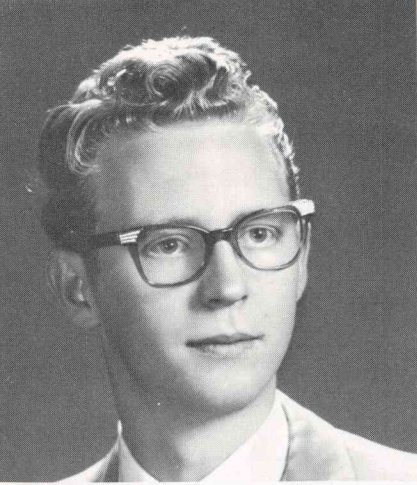

Robert Finke
Sawyer, Oklahoma

Richard Dymond
Raymond, Washington

JUN



Sylvia Furman
Kirkland, Washington

LABOURERS

Pray ye therefore
of the harvest
he will send
into his harvest.



Inis Groseclose
Julietta, Idaho

Hervel Hensly
Eugene, Oregon



Kinya Nakagawa
Tokoyo, Japan

Larry Newman
Hood River, Oregon



ORS

Bonnie Johnson
Monroe, Washington

Eugene Kinney
Kirkland, Washington

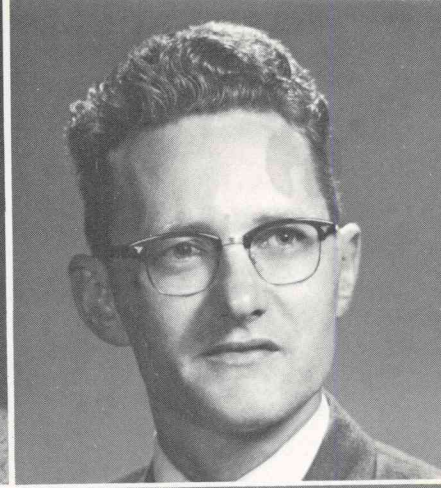

WITH CHRIST

the Lord
that,
forth LABOURERS
Matt. 9:38

Gilbert LaFrance
Seattle, Washington



Mae Lewandowski
Sunnyside, Washington



Everett McKinney
Yakima, Washington



Carol Robeson
Anacortes, Washington



Ron Tuttle
Yakima, Washington



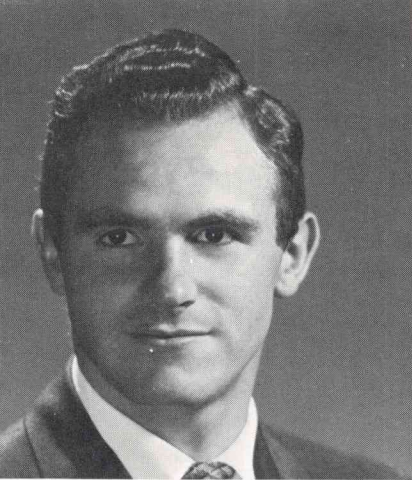

Frank West
Eureka, Montana

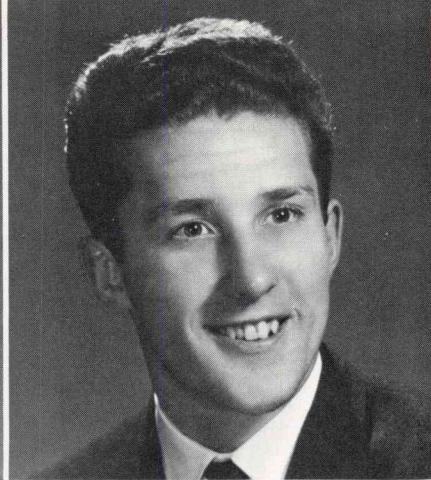

Lowell Wood
Seattle Washington

JUN

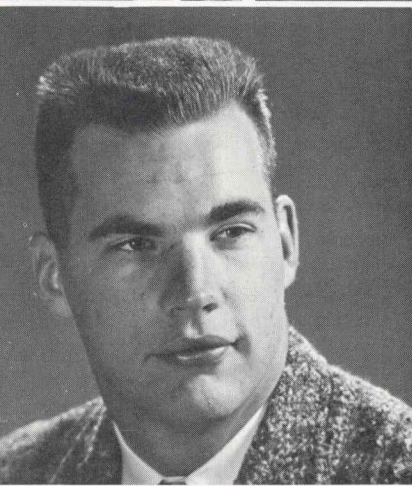

Ted Boggs
Akron, Ohio

Labourers

Pray Ye There
the Harvest,
Send Forth
the Harvest.



Thomas Forester
Spokane, Washington

Patricia Hall
Grandview, Washington



Virginia Lee
Hood River, Oregon

Carla Lemons
Olympia, Washington

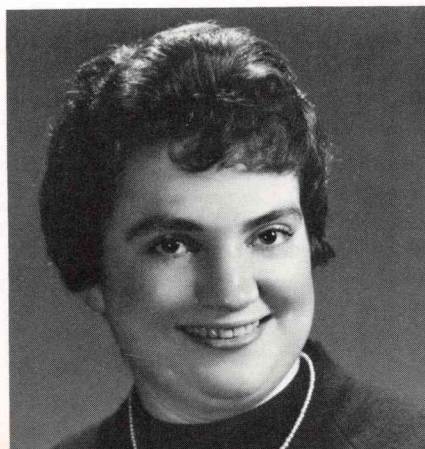

ORS

Stan Morlin
Seattle, Washington

William Randolph
Albany, Oregon

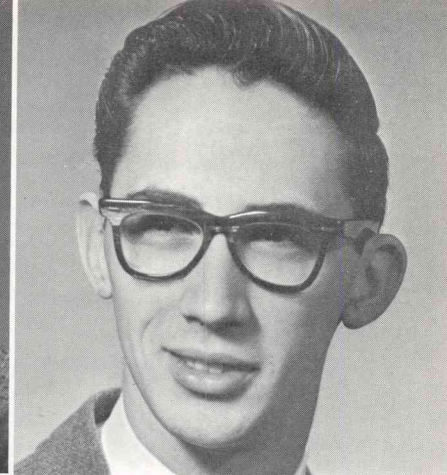

with Christ

fore the Lord of
That He will
Labourers into
Matt. 9:38

Marilyn Teachout
Marysville, Washington



Meno Unruh
Seattle, Washington

Joanne Kline
Olympia, Washington

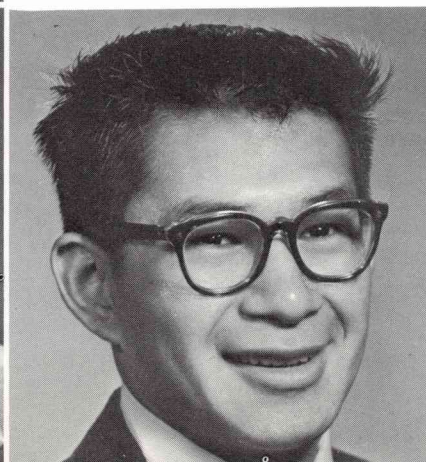

Glen Campbell
Seattle, Washington

James Kallappa
Neah Bay, Washington

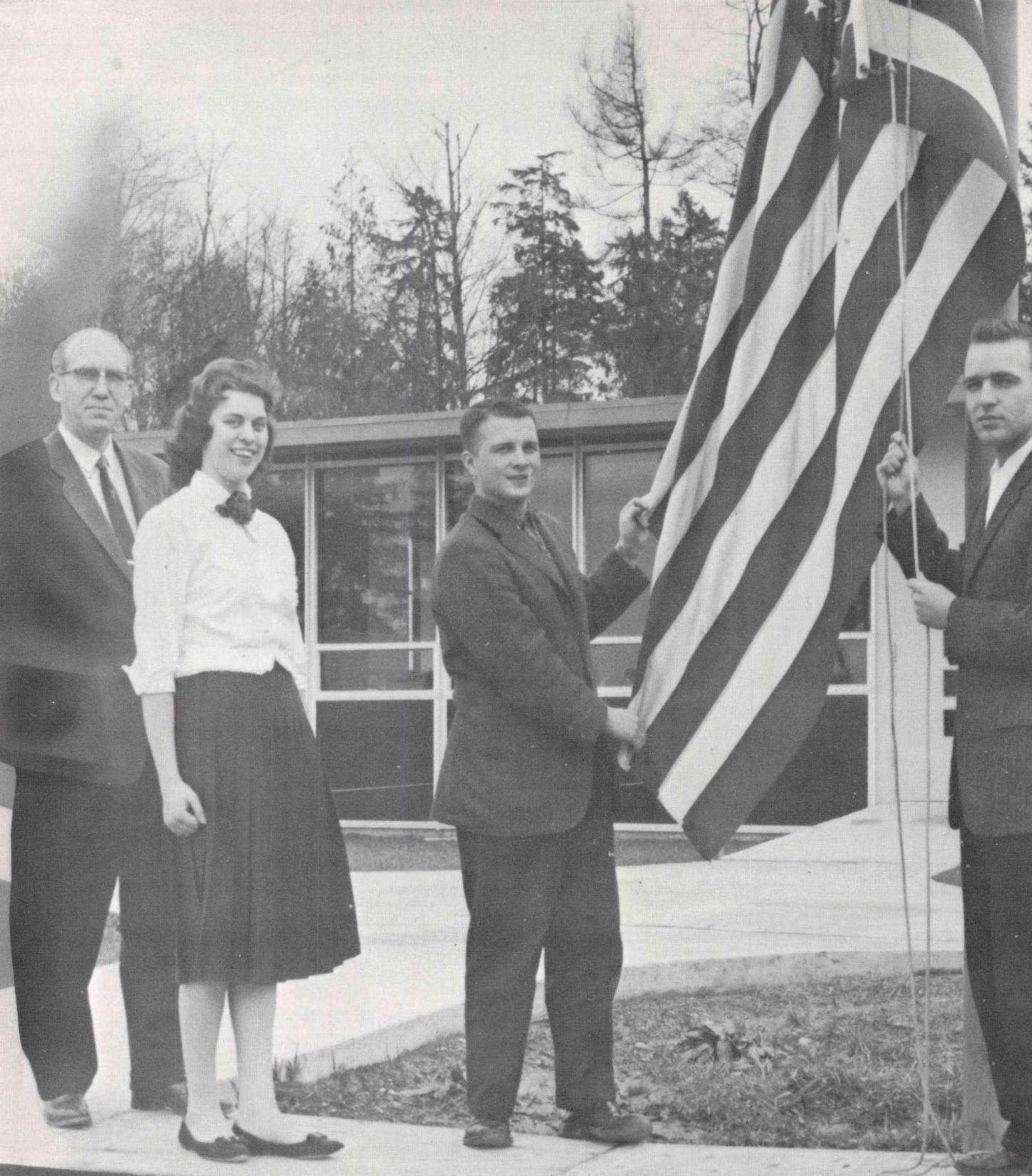

SOPHOMORE CLASS OFFICERS

President: Jerry Sanders
Vice-President: Jack O'Brien
Secretary: Darlene Miller
Advisor: Donald Fee

Don Baker
Clayton Bean
Barbara Berg

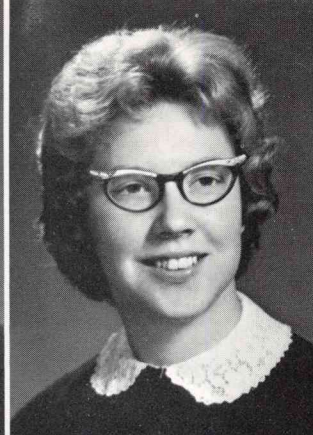
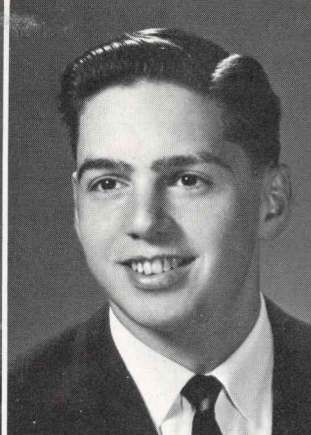
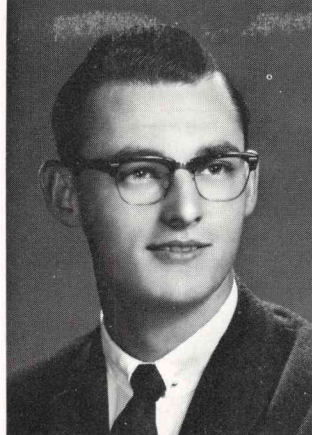

Lloyd Eaton

Herbert Berg

Behold I will send my messenger, and he shall prepare the way before me.

Malachi 3: 1

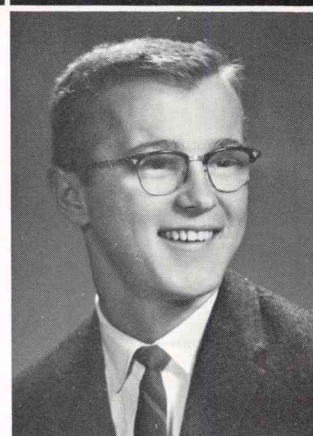

David Edwards

Rosanne Dines

EMISSARIES

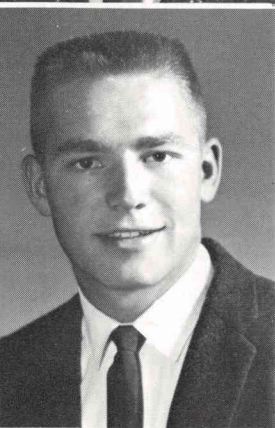

William Finke

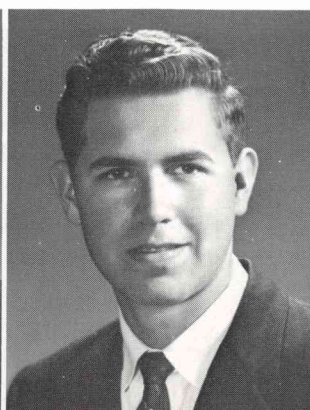

Mary Grimes
Norval
Haugen
Sanford
Heins
Allan
Hultien

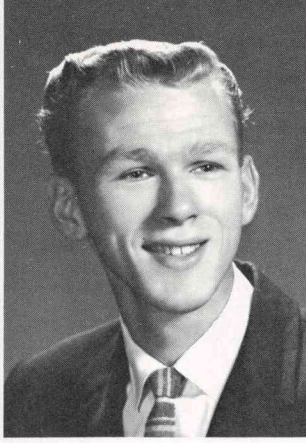

Loretta Hagadorn
Joan Kooreny
David Lunde



Wilber Karch

Jack O'Brien



Behold I will send my messenger,
and he shall prepare the way before me.

Malachi 3:1

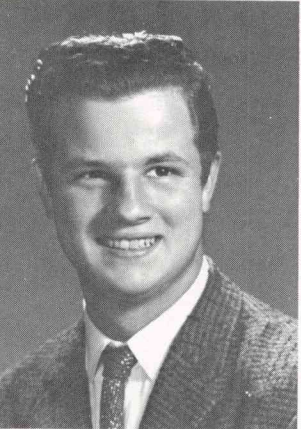

Robert Sorg

George Nye

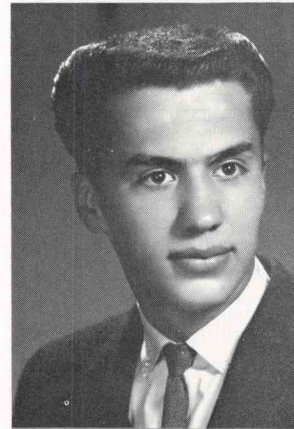

EMISSARIES

Robert Nazarenes

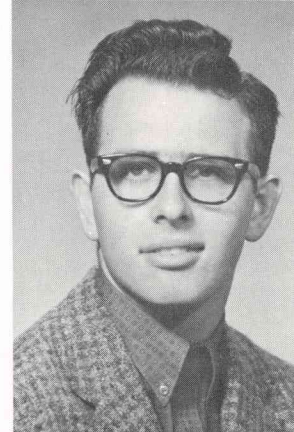

Carol Morford

Sharon Luehrs

Jerry Mason

Val Munsen

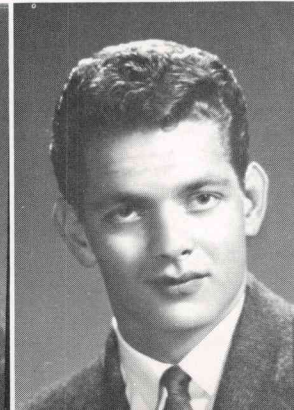
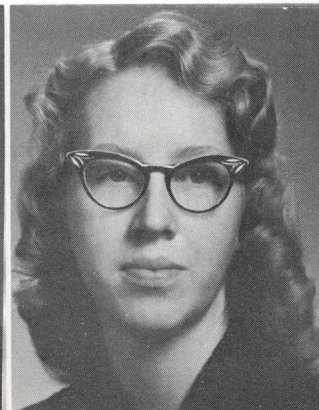
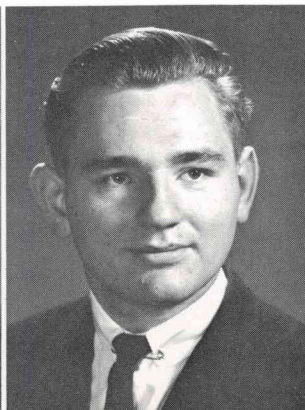
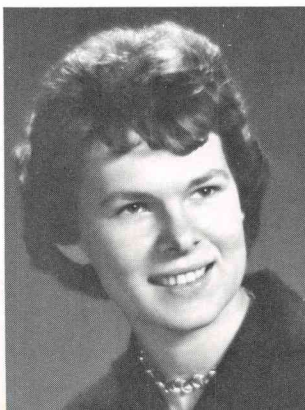

Bonnalie Moehlman
Lyle O'Neel
David Pearson

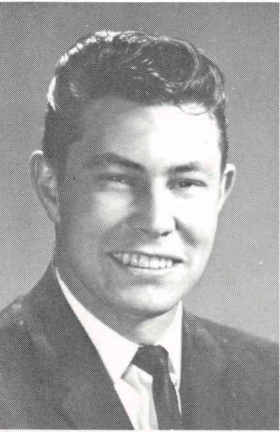
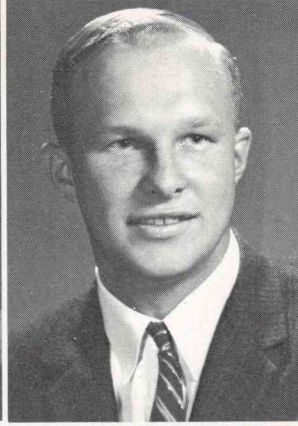
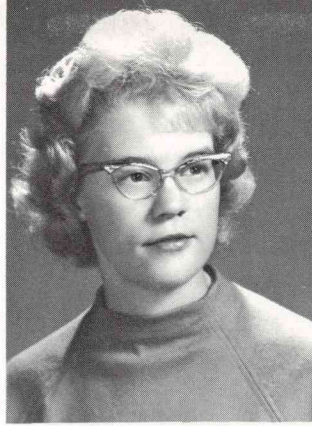

Ronald Whitney

Jerry Sanders

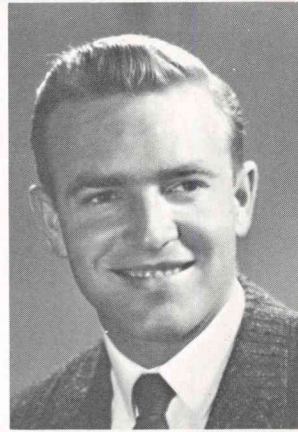

Behold I will send my messenger,
and he shall prepare the way be-
fore me.

Malachi 3:1



Julie Stenhouse

George Smith

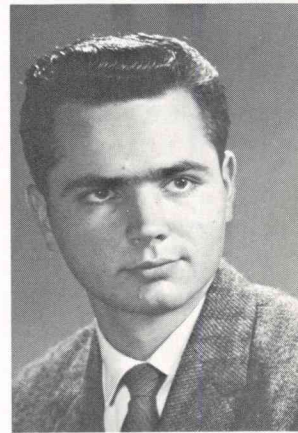

EMISSARIES

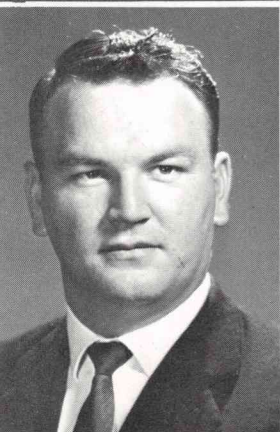

Shelby Umphress

Terry Whittlesey
Gary Olson

William Smith

Sharon Werre

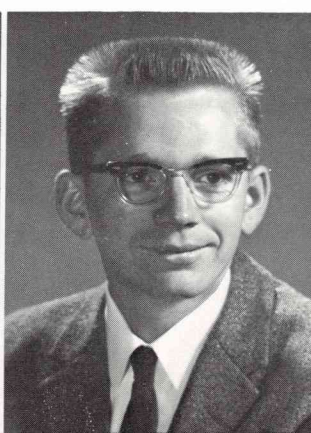



FRESHMAN CLASS OFFICERS

President: Paul Goodman
Vice-President: Dave Gibbs
Secretary: Elaine Griffith
Advisor: John Pope

Nicki Arnold
 Mickey Baxter
 Juanita Belcher
 Anita Benskin

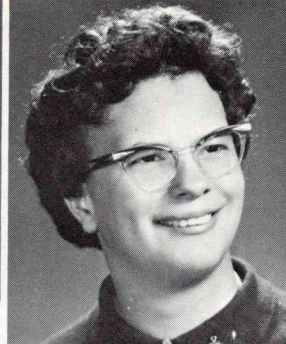
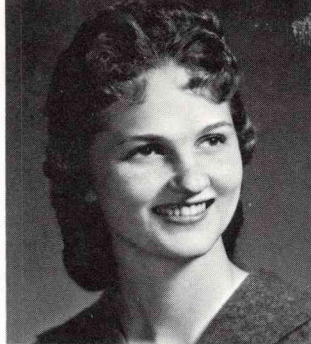

Carolyn Blake
 Richard Bliss

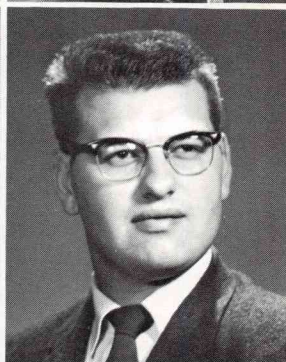

VALIANTS

Through God we shall
 do valiantly: for He it is
 that shall tread down
 our enemies.

Psalm 108:13

Judy Boatright
 Marty Bartell



Warren Bullock
 Judy Charleson

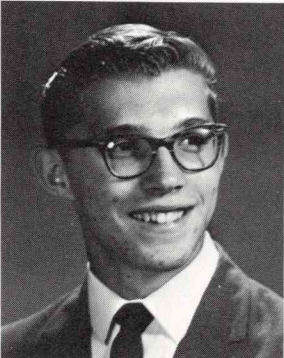

Rosalie Frost

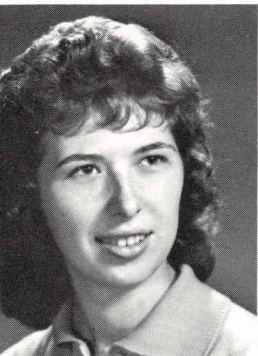

Viola Cunningham
 Betty DeBriac
 Katherine Dudley
 David Edstrom

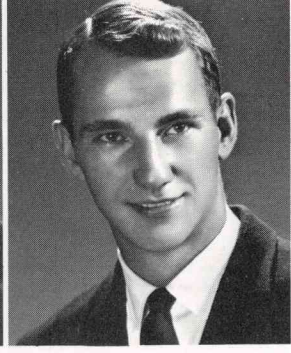

Sheryl Galbraith
Doris Gaston
Joan George
David Gibbs



Toni Gibson
Glenda Greenland

VAL



Paul Goodman
Elaine Griffith

Through God we
for He it is that
our enemies.

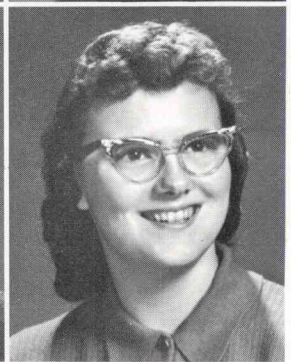

L. Hardy
K. Hatloe

William Holbrook



Wilfred Heinzic
Juanita Hoag
Judy Horst
Leroy Hunt

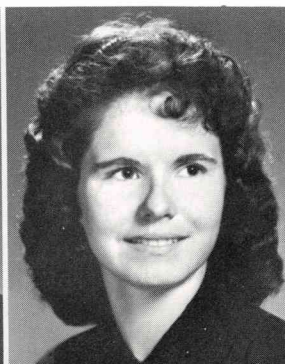
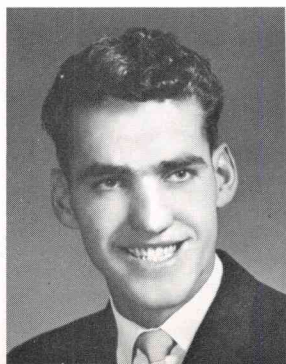

George Nason
Betty Newman
Harold Johnson
David Jolly

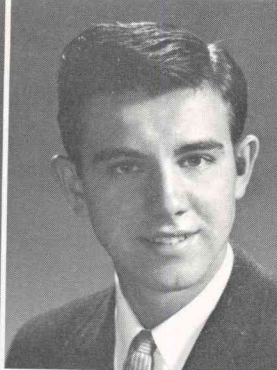
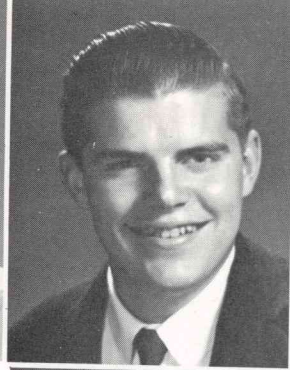

GIANTS

William King
Ardyth Kinney

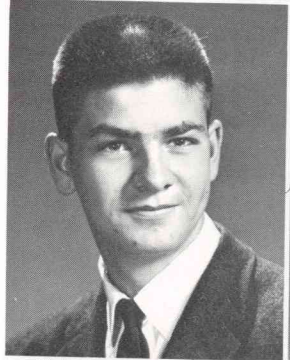

shall do valiantly:
shall tread down

Psalms 108:13

Diana Kubicek
John Lehmkuhl



Ken Litzenberger
Marilyn Longanecker

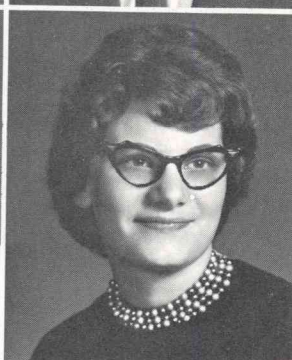
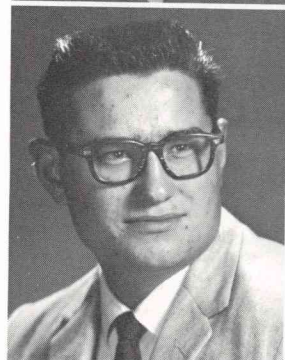

Jerry Collingwood

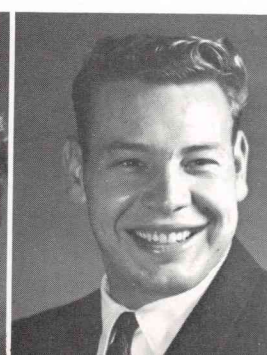
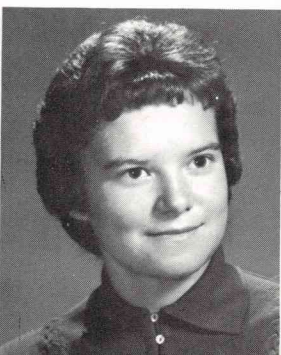
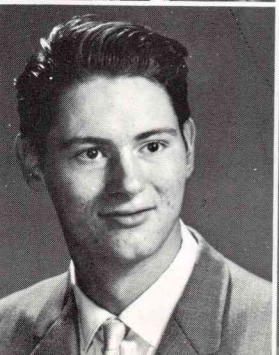

James Lowman
Linda Lyda
Judy Manning
Larry Martin

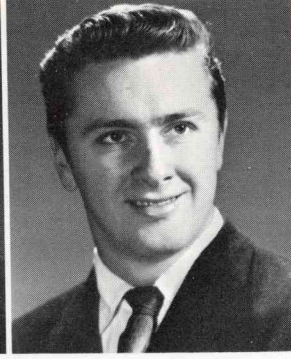
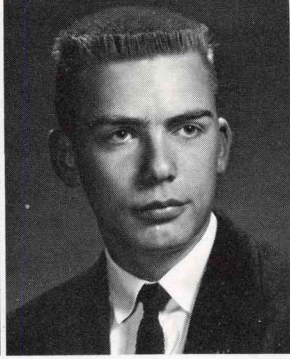

Wanda May
Julee Milner
Denny Moe
Leo Mosier



Janet Pennington
Dorothea Pickett

VAL

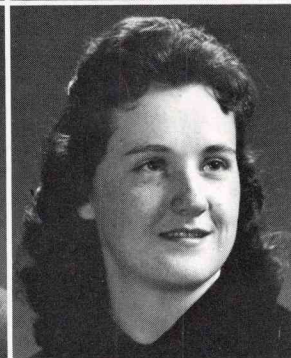
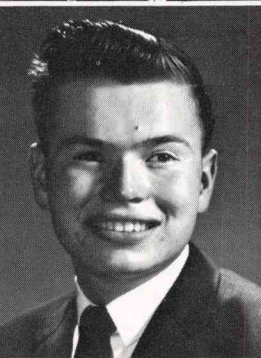

Richard Pinson
Mary Philip

Through God we
for He it is that
our enemies.



Beverly Phinney
Peggy Peterson

Diane Richmond



Carol Riley
Janice Savitz
Mary Shenefelt
Diane Simpson

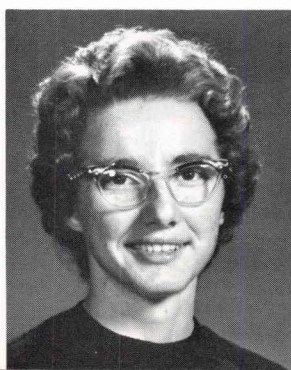

Lloyd Sparks
 Jean Stockner
 David Sturtz
 Steve Sumner

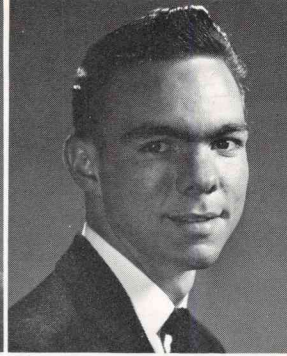
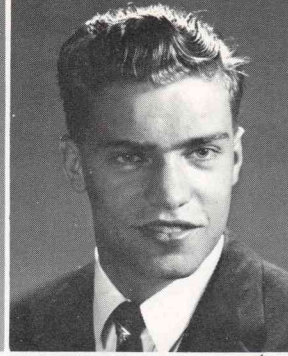
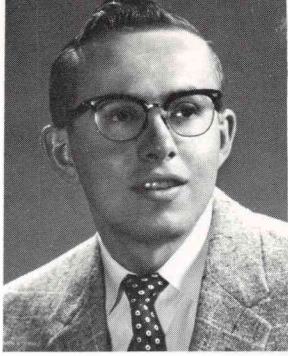

GIANTS

shall do valiantly:
 shall tread down

Psalms 108:13

Virginia Sykes
 Joyce Super



Pattie Tankersley
 John Taylor

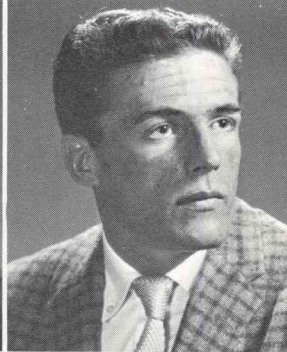

Ann Thomsen
 Karen Tuttle

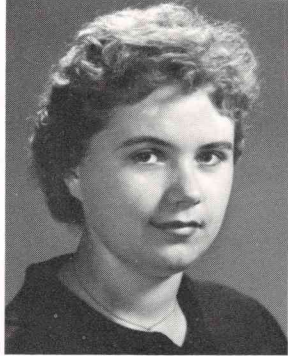

Jackie Vaughn

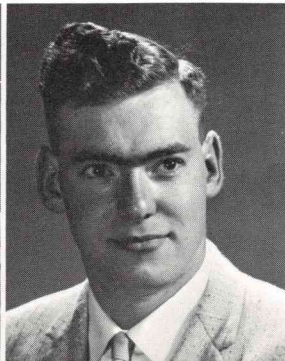
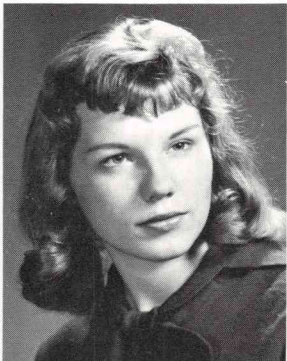

Arlene Vining
 Anita Wasson
 Carl Weston

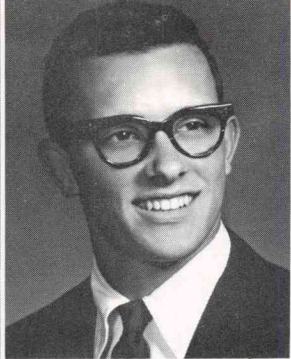

Carole Englert
Richard Hatton
Thomas Hrnarick
Kenneth Luckman



Ernie Nicholson

VALIANTS

Through God we shall do valiantly:
for He it is that shall tread down
our enemies.

Psalms 108:13



Willamae Renfroe



Mary Lou Thomsen

Ruth Winkelman
LeRoy Wornell
Gary Young
Darlene Zike

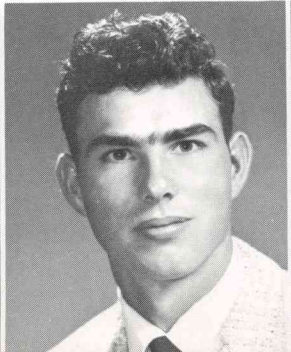
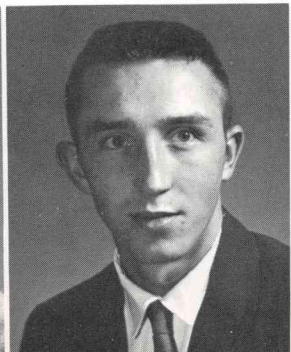



Joyce Phinney
Forks, Washington



Delores Bowerman
Whitefish, Montana



Ruth Barr
Kirkland, Washington

SPECIAL STUDENTS

These students are not presently pursuing a prescribed course of study leading to graduation.

Sandra Christopherson
Twin Falls, Idaho



Leora West
Eureka, Montana

Marilyn Dorsing
Kirkland, Washington

Houstin Hutton
Goldendale, Washington

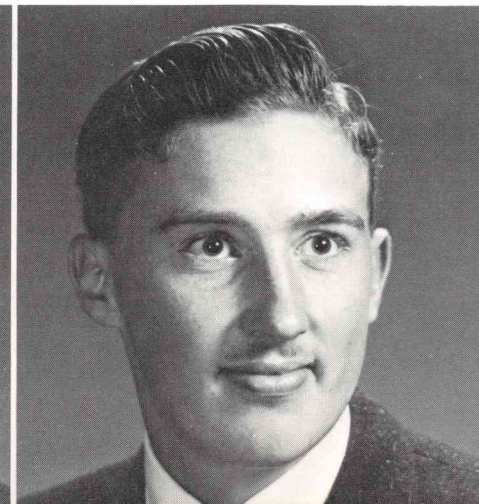



ORGANIZATIONS



**CHRISTIAN
SERVICE
KARISMA
STAFF
NEWSPAPER
STAFF
MISSION
BANDS**

STUDENT COUNCIL



Ron Davis
V. Pres.



Inis Groseclose
Sec.-Treas.

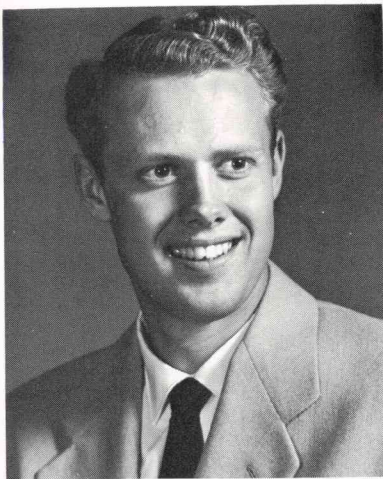

Ron Tuttle
Pres.

The Student Council is a representative group of students promoting the practical and spiritual life of the college. The purpose of the Council is to promote fellowship among the students, and to encourage united participation in all the many school projects. Christian Service, Spiritual Emphasis Week, paying for the Student Union Building and many other things keep this body of students busy.

CHRISTIAN SERVICE DEPARTMENT

Northwest Bible College not only provides academic training but also affords the student opportunities in applying what has been learned in the classroom in actual Christian service. The old adage, "Experience is the best teacher" still holds true today. Booklearning cannot replace the experience of the practical application of accumulated knowledge. N.B.C.'s CHRISTIAN SERVICE DEPARTMENT is actively engaged in providing the students an actual ministry in various denominational church services, youth rallies, local nursing homes and other avenues of service. The teams, individually consisting of a team leader, speaker, and vocal or instrumental combination are systematically assigned to these various outlets of ministry upon the request of pastors and youth leaders. A gospel team is designed to be a synchronized effort to present the gospel in word and song. Usually eight to ten teams are in operation throughout the school term. Comprehensive questionnaires given to the team leaders before the date of assignment allow the team and the host pastor to evaluate the team's ministry. At present we meet twice a month with our team personnel to point out areas of improvement and efficiency.



Not only do we have gospel teams serving in these various capacities but also many more students are engaged as assistant pastors, Sunday school superintendents, teachers, directors of children's church, and pianists. The college concert choir goes on tour at least once each school year and several gospel teams itinerate through the Northwest area during the summer months. All these make a valuable contribution to the cause of Christ.

The success of our Christian Service Department is evidenced by the pastors' reports expressing thanks and appreciation for our students and their ministry. These young people have been instrumental in leading souls to Christ and in encouraging others in a deeper experience with God. With an eye to the future our department is developing an efficient follow-up program designed to encourage new converts in maturing spiritually. As can well be seen our Christian Service Department is another component part of our expanding Christian institution, Northwest Bible College.

CHRISTIAN

SER



Couriers Quartet

Team leader: Ray Beardsley

Personnel:

Larry Bjur

Ted Boggs

Bill Randolph

Inis Groseclose;

Harbor Lights

Team leader: Ron Campbell

Personnel:

Jerry Sanders

Barbara Berg

Linda Kuch

Ann Thomsen

Mary Philp



Ambassadors Trio

Team leader: Jerry Robeson

Personnel:

Al Hulten

Dave Harrison

Virginia Lee



King's Four

Team Leader: Roy Brewer

Personnel:

- Loren Clark
- Dave Selig
- Ron Tuttle
- Ron Davis

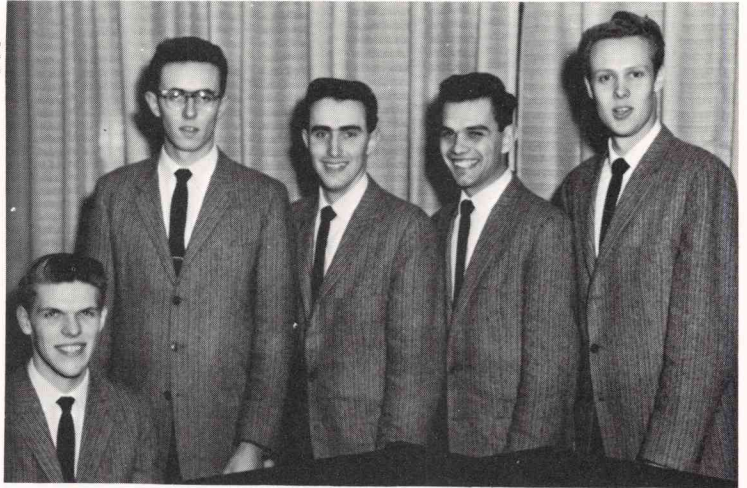

Tromtones

Team leader: Lowell Wood

Personnel:

- Sandy Heins
- Bob Nazareus
- Bobbie Solem
- Arlene Wheeler
- Diane Simpson

Evangelaires

Team leader: Jack O'Brien

Personnel:

- Wesley West
- Sylvia Furman
- Donna Engleking
- Carol Morford



CHRISTIAN SERVICE



Gospelaire

Team leader: Everett McKinney

Personnel:

Bud Heinzic
Mary Ballenger
Marjorie Kissner
Delores Bowerman
Anita Wasson

Team Leader: George Smith

Personnel:

Stan Morlin
Gary Olson
Anita Benskin



Team Leader: Herval Hensley

Personnel:

Bill Holbrook
Lloyd Eaton
Suzi Humphreys



STUDENT MINISTERS



Wilbur Karch

Pentecostal Church of God

Study to shew thyself approved unto God, a workman that needeth not to be ashamed, rightly dividing the word of truth.

II Timothy 2:15

Eugene Kinney

Assistant Pastor: Brighton Tabernacle

Preach the word; be instant in season, out of season: reprove, rebuke, exhort with all long-suffering and doctrine.

II Timothy 4:2

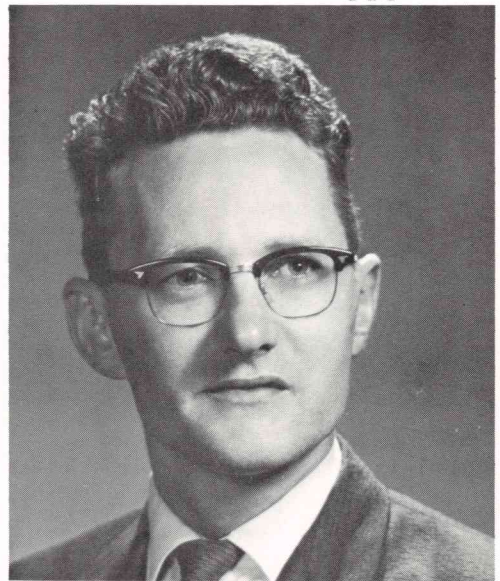

William Long

Assistant Pastor: Southgate Assembly of God

Feed the flock of God which is among you, taking the oversight thereof, not by constraint, but willingly; not for filthy lucre, but of a ready mind, Neither as being lords over God's heritage, but being ensamples unto God's flock.

I Peter 5:2,3

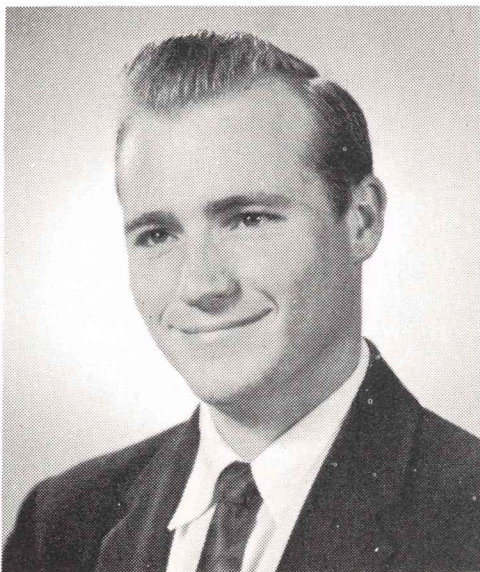



Loren Clark
Editor

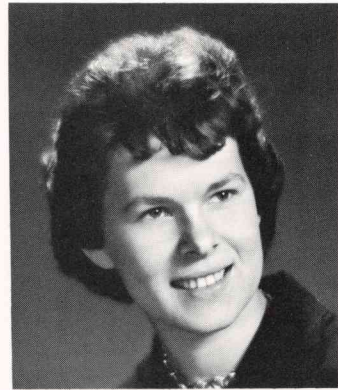

Sharon Leuhres
Assistant Editor

KARISMA

The 1961 Karisma Staff worked together to produce this years annual. Many others worked behind the scenes to



Photographers
Larry Hardy
John Lehmkuhl

Layout staff
Carla Lemons
Micky Baxter
Debbie Petet



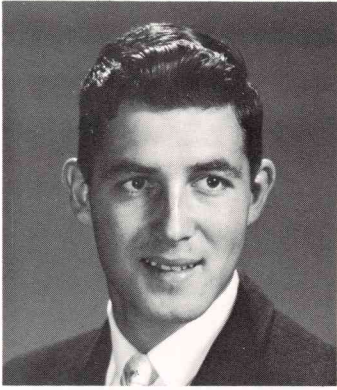

Gilbert LaFrance
Business Manager

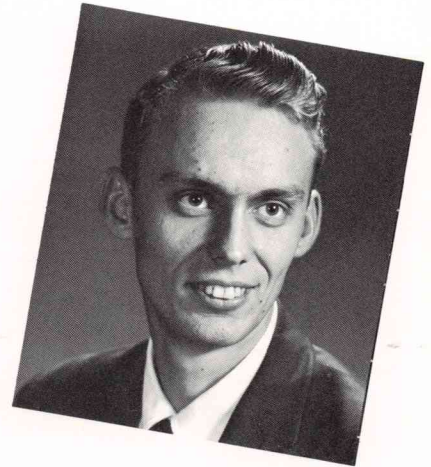

Peter Ahlstrom
Advisor

STAFF

make the 1961 Karisma a success. Advertising manager was Robert Nazarenus and LeRoy Wornell was the art editor.



Typists
Pat Hall
Joan George



Layout Staff
Janice Savitz
Ann Thompson
Mary Lor Thomsen

not pictured — Julie Milner

STAR STAFF

NORTHWEST

Let Light Shine Out



Star



Co-editors: John King — Jerry Robeson; Art Editor: Gerald Roles; Typists: Marilyn Dorsing — Carol Robeson; Photographer: Larry Hardy.

SPIRITUAL WEEK SLATED

The Spiritual Emphasis Week, for the Winter quarter, begins January 23rd and will continue through January 27th. Our speaker will be Rev. John Watts, former missionary to Palestine. Rev. Watts is now pastoring in Calgary, Alberta, a position he has held for the past eight years. Former students as well as present ones will be interested in knowing that Rev. Watts is a son-in-law to Rev. S. Jones, a former teacher.

Keep in mind that evangelists do not bring revivals in their briefcases. Revival is a personal thing before it spreads to the church, the community, the district, or the denomination. The key to revival is hunger in the individual heart for more of God. It is this which brings revival to a church, and the same will bring revival to N.B.C.—hearts which are hungry for the moving of God.

A student news publication, the NORTHWEST STAR, became a reality this year at Northwest Bible College. The STAR tells of student life and thus helps to keep everyone posted on the latest events.

MISSIONARY COUNCIL

The missionary council consists of the officers of each of the eight mission bands along with the officers of the missionary council and the advisor. The goal for mission band giving this year was set at \$6,500.00.

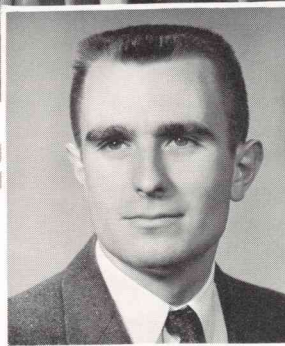

Don Bar
Pres.

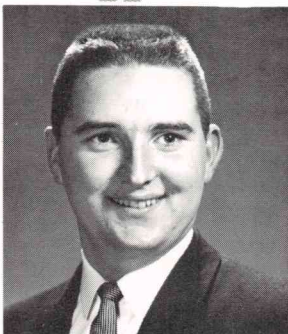

Larry Bjur
V. Pres.

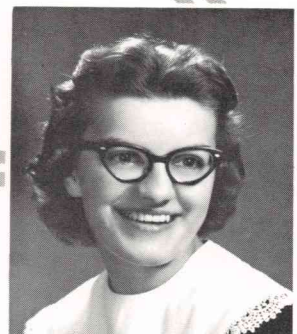

Sylvia Furman
Sec.

AFRICAN PRAYER BAND

Duane Stuart
Pres.

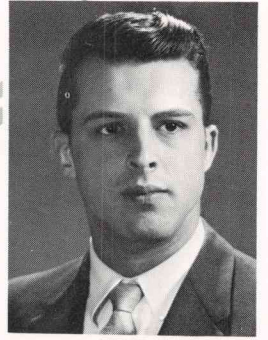

Debbie Petet
Sec.

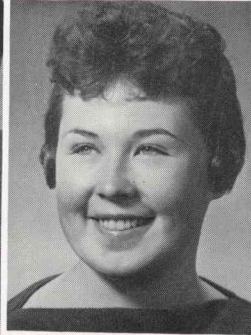

Mary Ballenger
V. Pres.



Tom Forestor
Pres.



Ann Thompsen
Sec.



Carolyn Aho
V. Pres.



ALASKAN PRAYER BAND

EUROPEAN PRAYER BAND



Ron Whitney
Pres.

Toni Gibson
Sec.



Donna Thompson
V. Pres.

Lowell Wood
Pres.

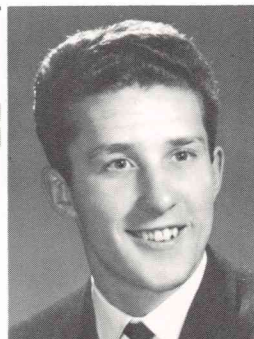

Bonnie Moehlmann
Sec.

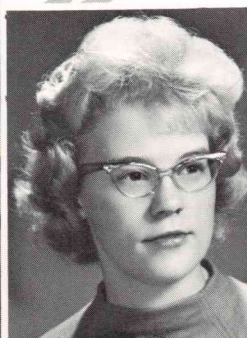

Jerry Sanders
V. Pres.



HOMELAND PRAYER BAND

ISLANDS OF THE SEA PRAYER BAND



Sharon Luehrs
Sec.

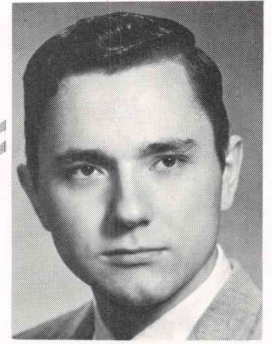

Ron Mason
Pres.

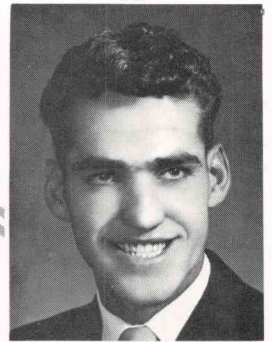

Bud Heinzie
V. Pres.



Roy Brewer
Pres.



Marilyn Dorsing
Sec.

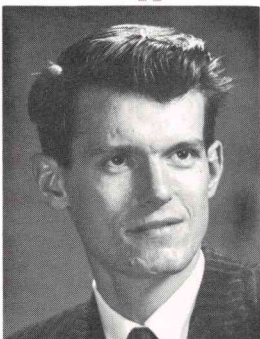
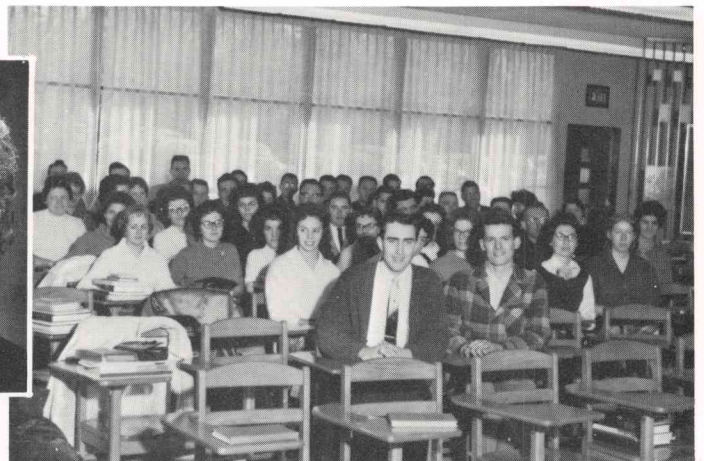

Dale Hale
V. Pres.

LATIN AMERICAN PRAYER BAND

NEAR EAST PRAYER BAND

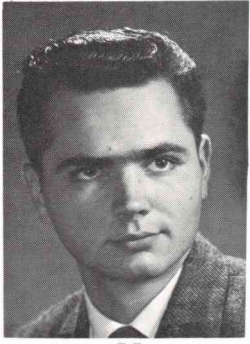

George Smith
Pres.

Karen Tuttle
Sec.



David Lunde
V. Pres.

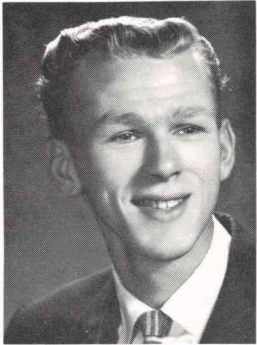

Wesley West
Pres.



Elaine Griffith
Sec.



Dave Pearson
V. Pres.

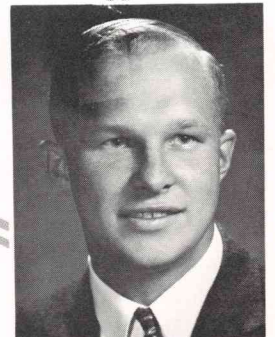

ORIENTAL PRAYER BAND



ACTIVITIES



CAMPUS LIFE

SPORTS

CHOIR

CHAPEL

SOCIALS

CLASSES



Moving in . . .



Whether you like it or not — books cost money.



Ready to try again . . .



Morning . . . Noon . . . Night

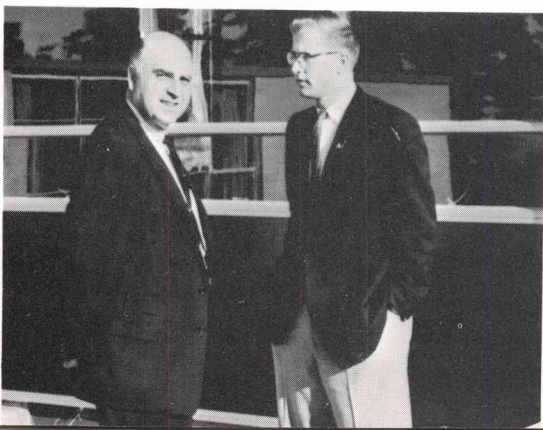

Always ready to help.

COLLEGE



Out for a Stroll.

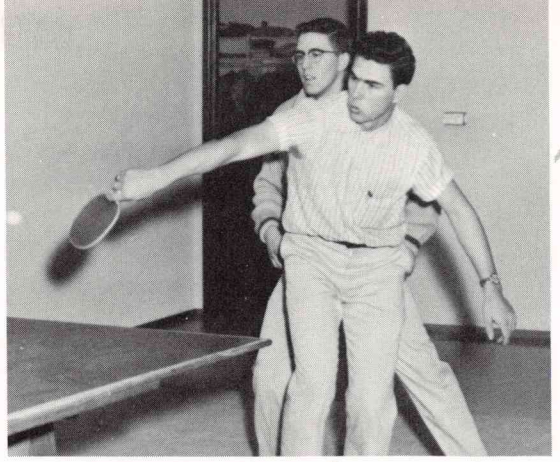

... Oops ... what happened



Quite Typical ... Huh!

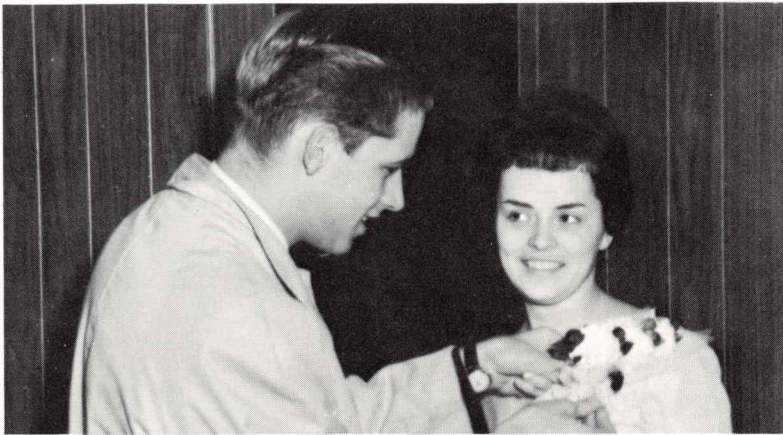

Looks nice

Out for an evening of fun.

LIFE



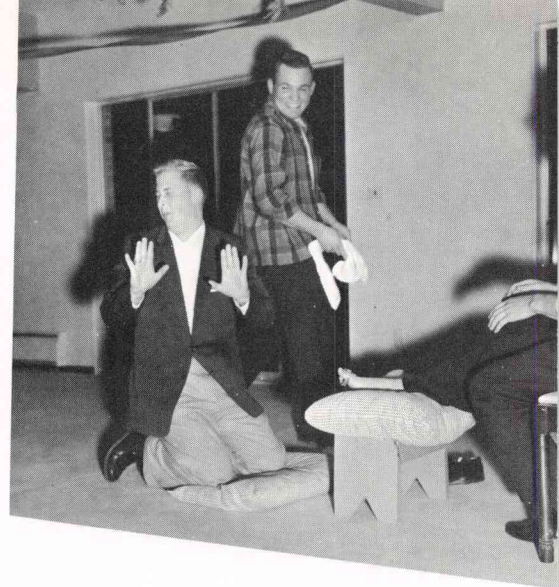

HARVEST-TIME SOCIAL

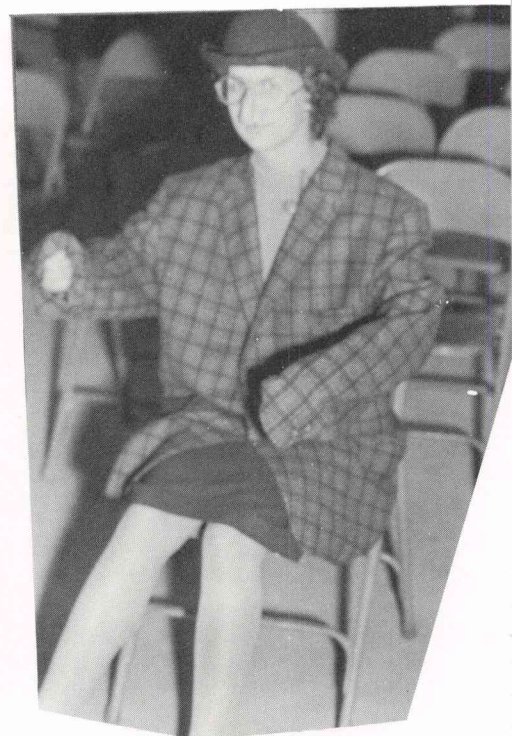

SOCIALS

SOCIALS



Student — Faculty Reception



Food Committee?

Dorm

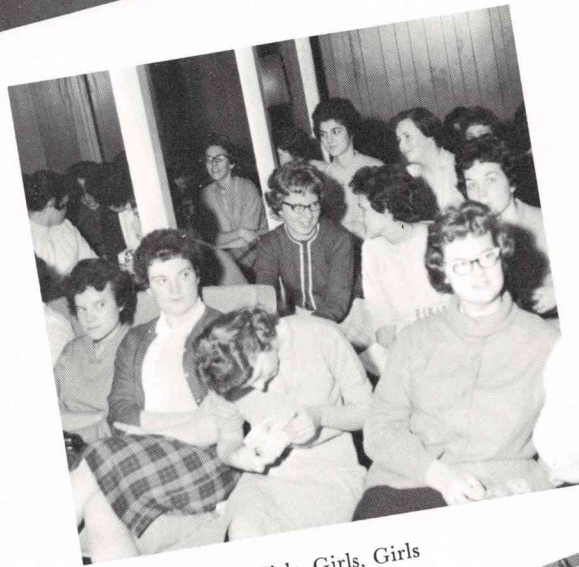

Parties

Girls, Girls, Girls

Santy Claus!

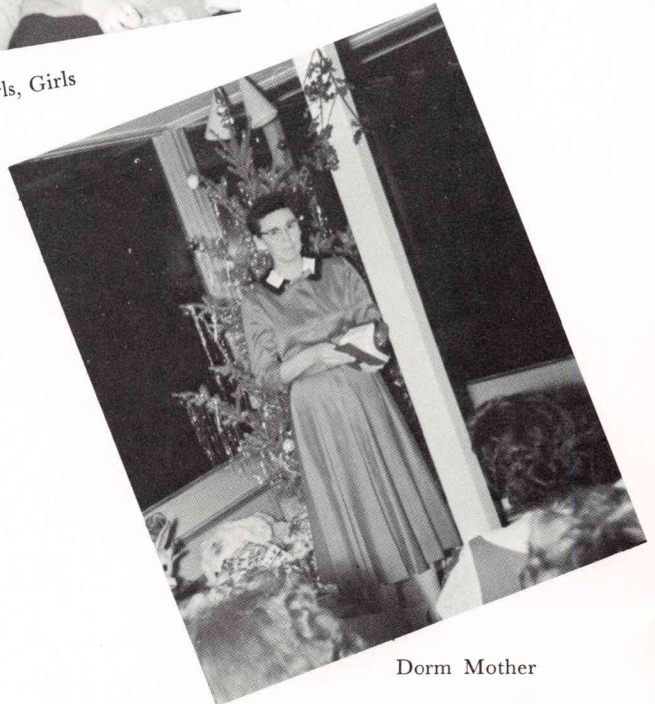

Dorm Mother

FROSH VALENTINE SOCIAL



Dick Hatton — M.C.



Frosh Trio



Wanda May
"The Old Rugged Cross"

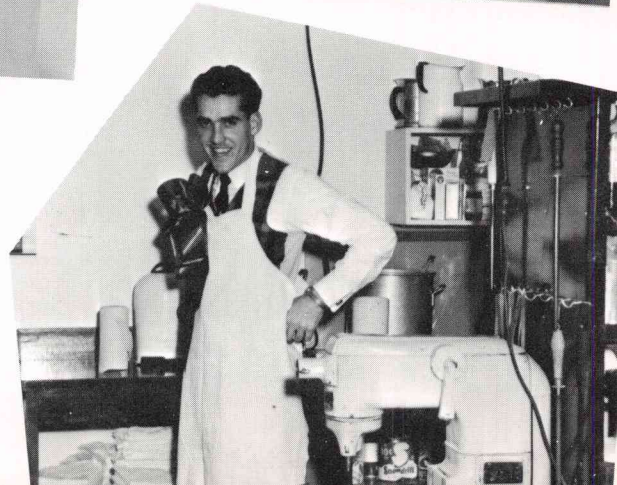

Cooking, Bud?

KARISMA SOCIAL

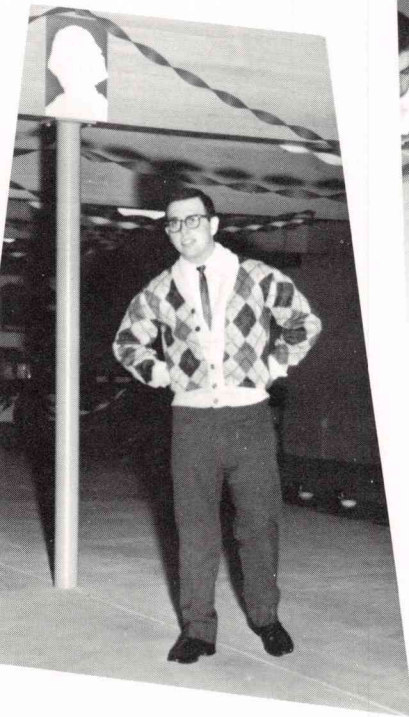
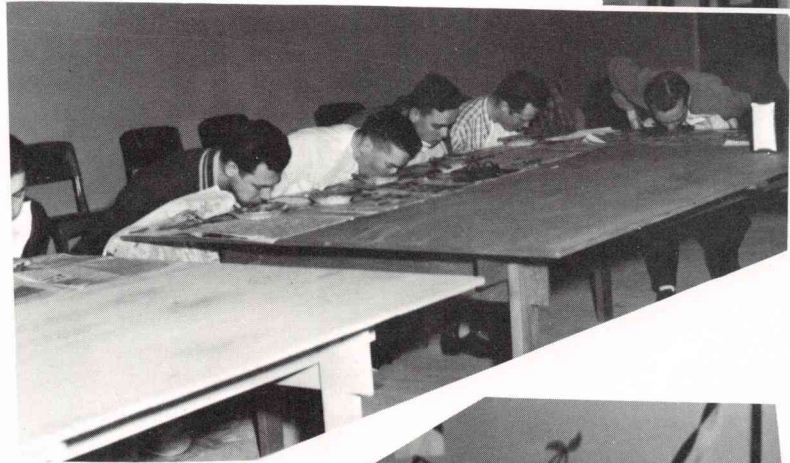
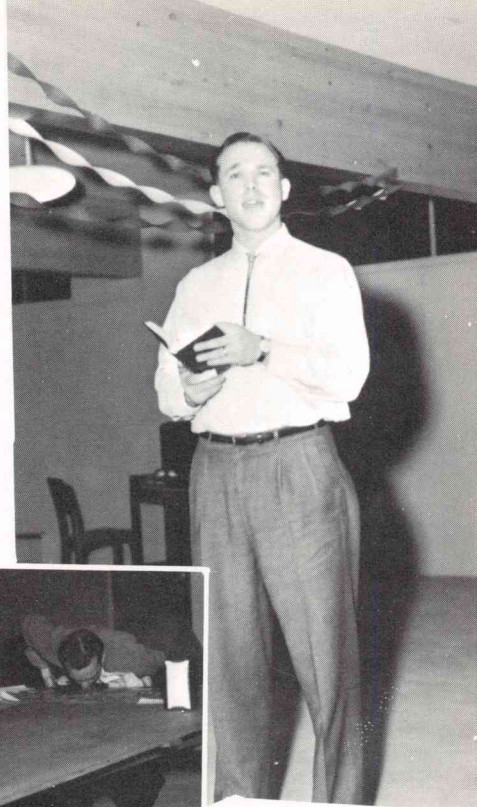

CONCERT CHOIR



Rosalie Frost
Pianist

From left to right: *FRONT ROW*: Ardyth Kinny, Carolyn Aho, Steve Sumner, Dave Gibbs, Warren Bullock, Dave Edstrom, Donna Engleking, Mary Philips; *SECOND ROW*: Delores Bowerman, Anita Benskin, Diane Simpson, Stuart Collins, Paul Goodman, Joan George, Karen



The concert choir under the direction of Harold J. Smith, toured throughout the state of Washington and northern Idaho. The choir presented a number of gospel songs along with several selections from Handel's "Messiah" and Brahms's "Requiem."



Hatloe; *THIRD ROW*; Mary Shenefelt, Sue Humpheries, Jerry Sanders, Clyde Nichols, Gary Olson, Darlene Ziek, Sandy Christopherson; *BACK ROW*; Donna Thompson, Bev Phinney, Wanda May, Bill King, John Lehmkuhl, Larry Martin, Doris Gaston, Mickey Baxter.

Harold J. Smith
Director

MUSIC DEP



Men's Quartet

Ron Davis
Paul Goodman
Warren Bullock
David Edstrom



King's Choralers

Suzi Humphreys
Donna Thompson
Carolyn Aho



Mixed Quartet

Loren Clark
Debbie Petet
Suzi Humphreys
John Luhmkuhl

ARTMENT

BRASS AND WOODWIND ENSEMBLE

This group, made up of members of the concert Choir, provided a variety of numbers on the concert choir tour.



The college choir, consisting of approximately 65 members, presented part of Handel's "Messiah," and also part of Brahms's "Requiem." The "Messiah" was presented in several churches and was greatly enjoyed by all who were able to hear the performance.

COLLEGE CHOIR



CHAPEL

The chapel services each day contribute much to the spiritual life of N.B.C. Throughout this year there has been felt a deep moving of God's Spirit in the lives of the students. As hearts were challenged by the Word of God, lives were changed and dedicated anew unto God.



Charles Scott, Director of the Educational Department of the Assembly of God, presents to President Butterfield, a check donated by Mrs. Hallie Garrison of Childress, Texas, to start a revolving student loan fund.



Rev. Hardy Steinberg, Secretary of the Education Department of the Assemblies of God, brought an inspiring message to the students as he and Brother Scott visited from Springfield.

Ira Stanphill, noted gospel singer and composer, ministers in song.



John Watts, second quarter spiritual emphasis speaker. Many spiritual victories were won during the week Bro. Watts spent ministering here at N.B.C.





Dr. David du Plessis, world renoun Pentecostal leader.

This year there has been a large number of inspiring chapel speakers. Missionaries, evangelists and pastors brought stirring messages to the heart of each student.

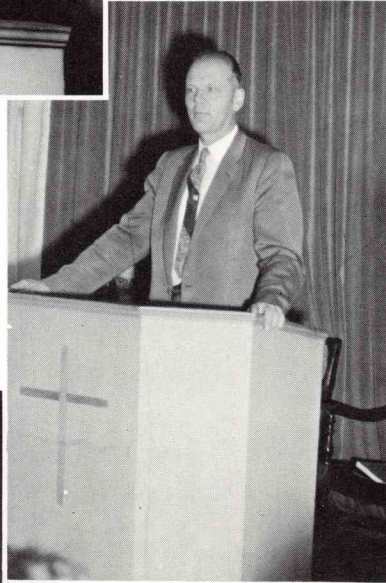

Morris Devon, missionary to Indonesia, spoke at a Friday night missionary rally.

Rev. Eugene Born, Pastor at Missoula, Montana.

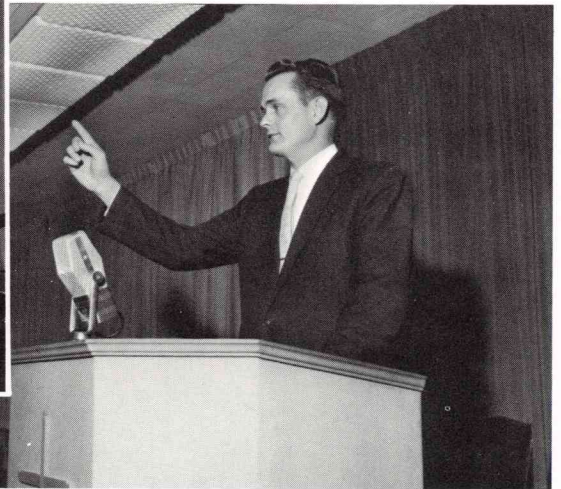

Maxine Richardson, missionary to Cuba.

Rev. Earl Goodman, Mont. District Superintendent

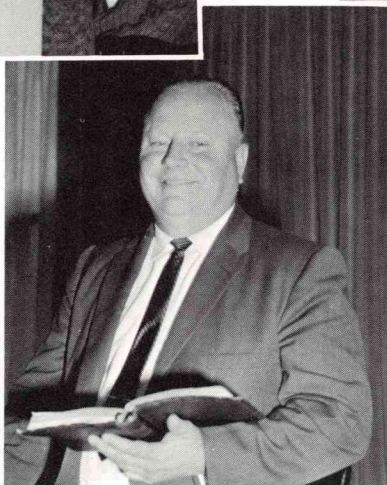

Mark Buntain, missionary to India.

CHAPEL



Chapel Pianists and Organists Accompanist

The students have an active part in chapel services. Here Dave Selig leads the song service.

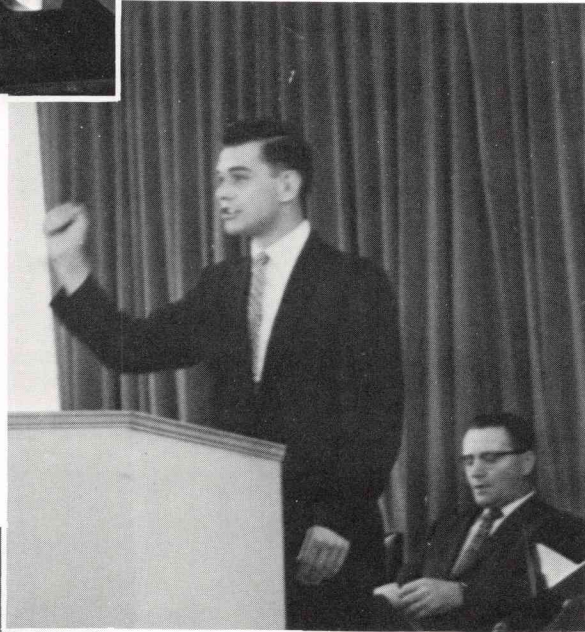

The Friday night street meetings have become an important highlight in the life of N.B.C.

Students are afforded a chance to testify, sing and preach the gospel of Christ as they gather together to "bring them in" from the highways and byways of life.



CHAPEL

CLASSES

GREEK



SPANISH

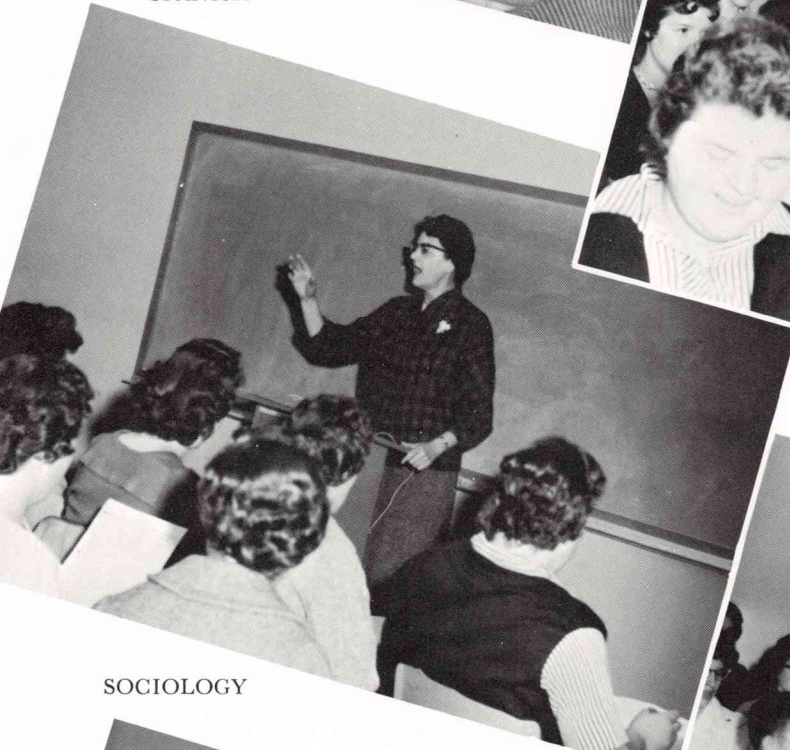

SOCIOLOGY



FRENCH CLASS



ESPAÑOL





HISTORY

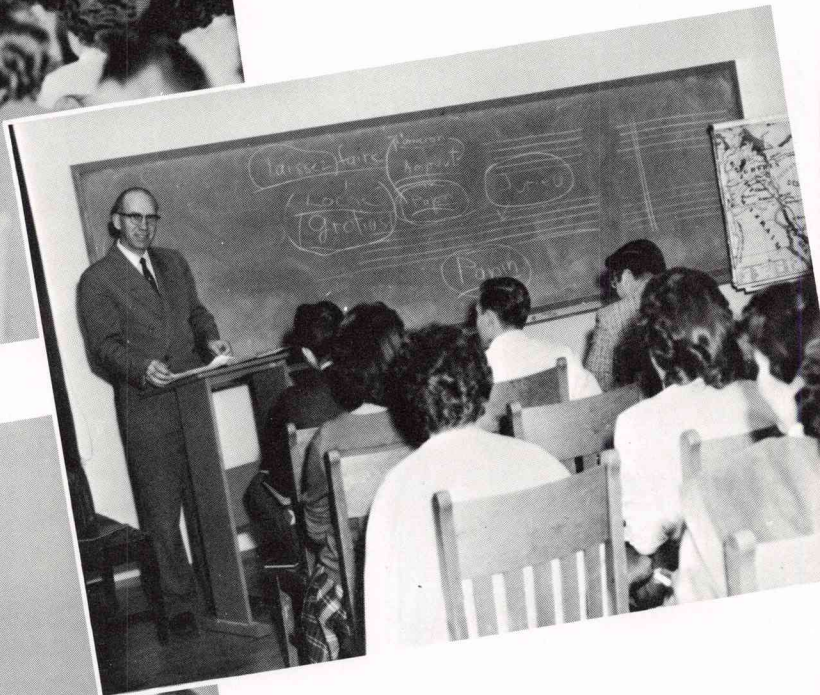

OLD TESTAMENT SURVEY

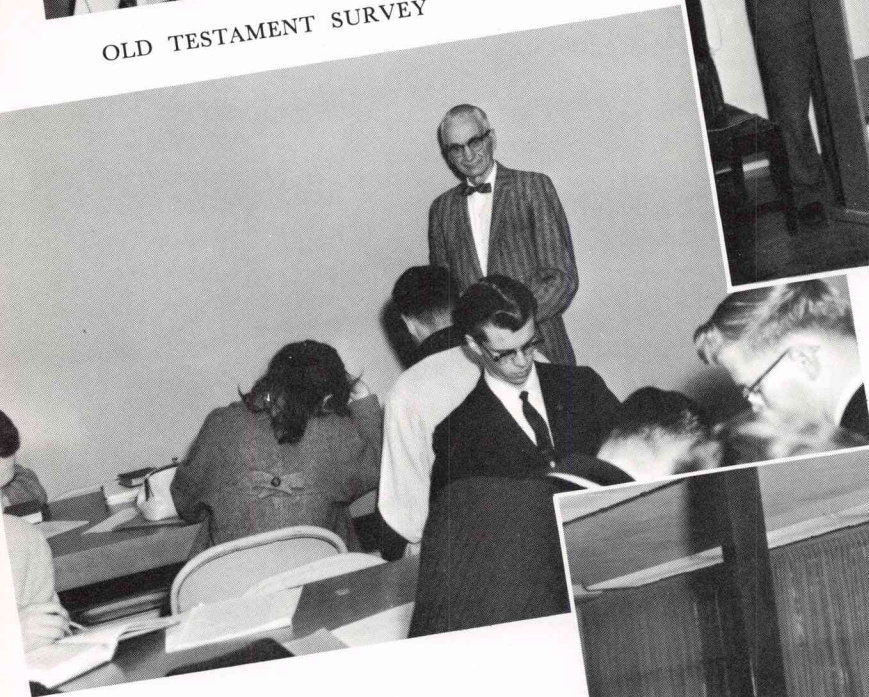

LAB CLASS



PERSONAL EVANGELISM

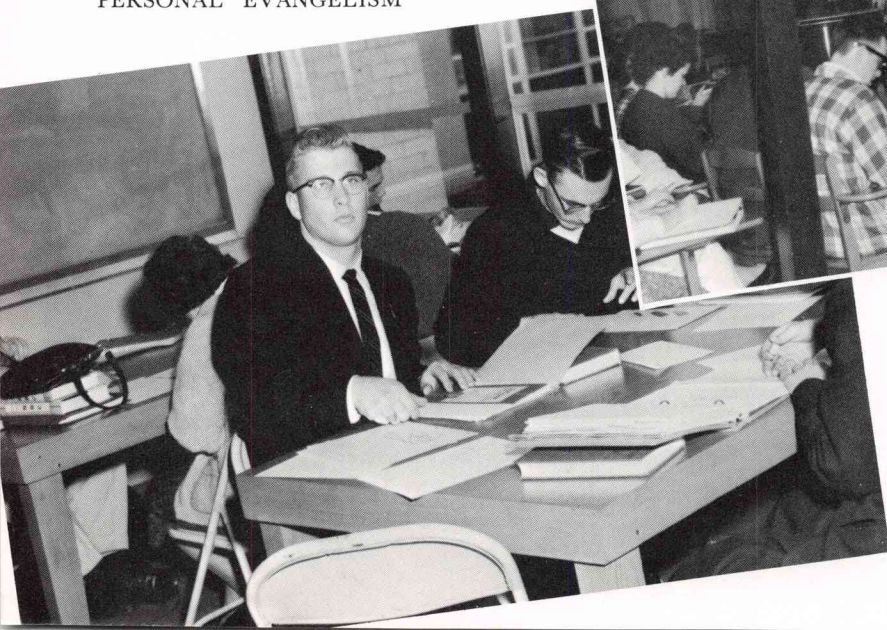

ZOOLOGY LAB

CLASSES

CLASSES



PSYCHOLOGY PANEL

SOCIOLOGY

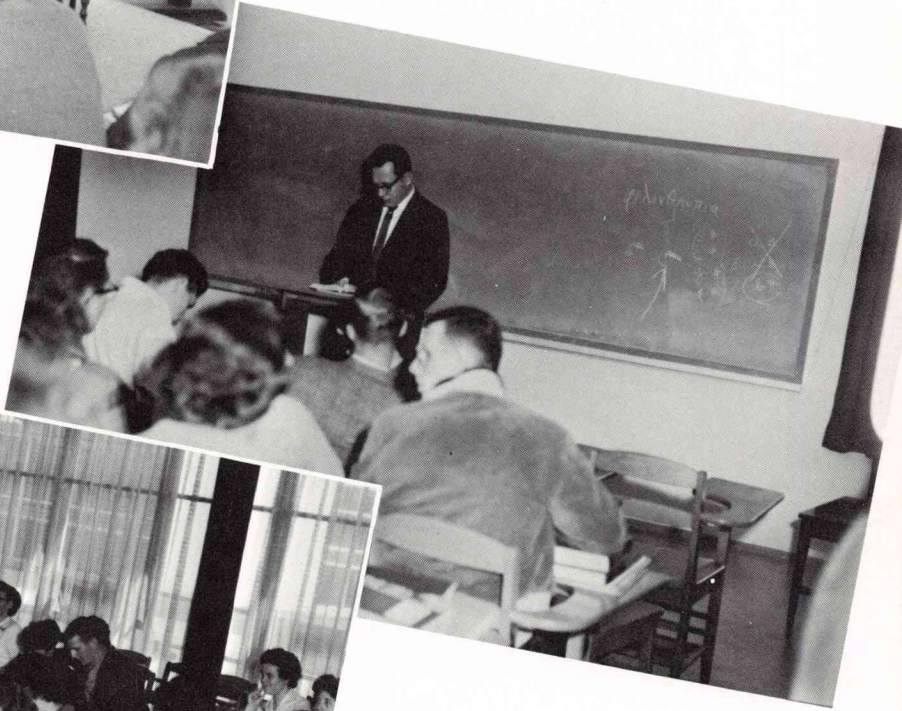

PSYCHOLOGY CLASS

LOGIC CLASS



CAMPUS CONSTRUCTION



The Northwest District office building, located on the northwest corner of the campus, nears completion.

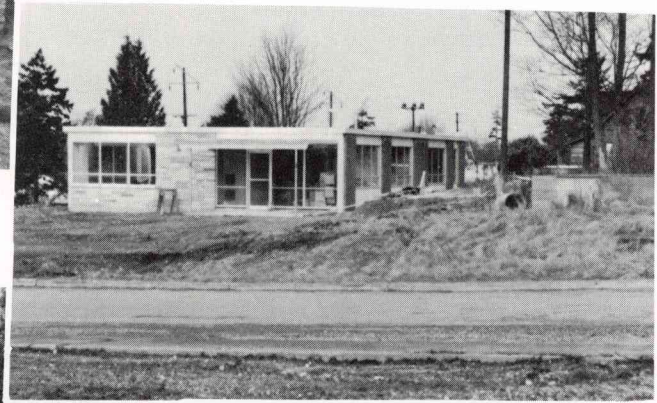

The Ladies' Residence Hall, completed in the summer of 1960, housed 76 young ladies this past year.

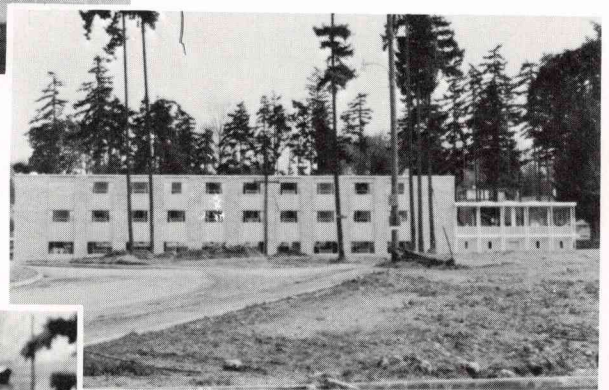

The President's home, located on campus, was completed during the school year.



COULD THIS BE YOU?

FOR IDENTIFICATION OF PHOTOS TURN TO PAGE 94

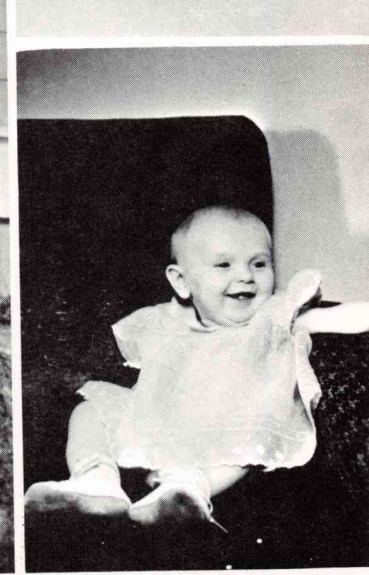
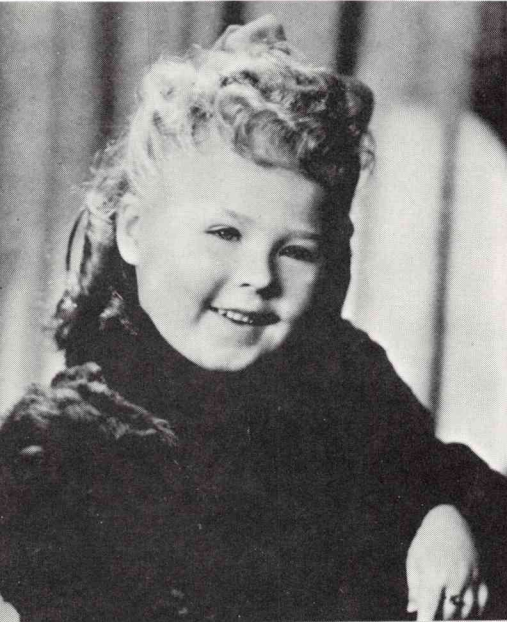
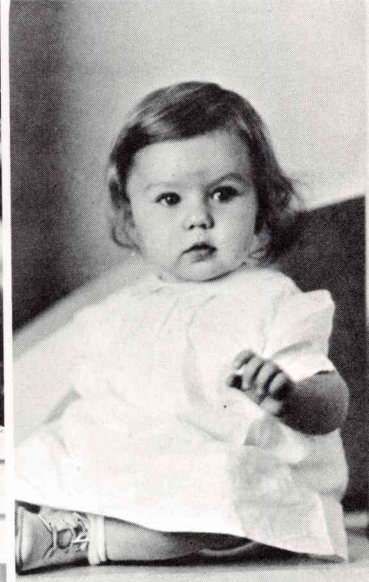
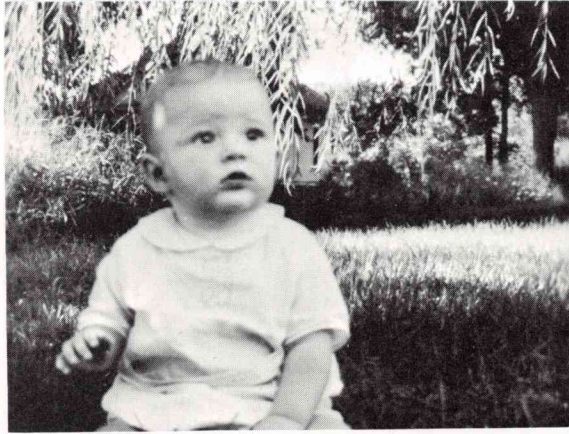

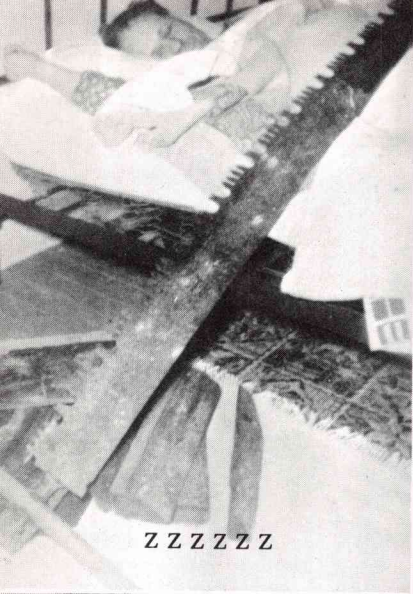

Z Z Z Z Z Z



Duh-h-h-h

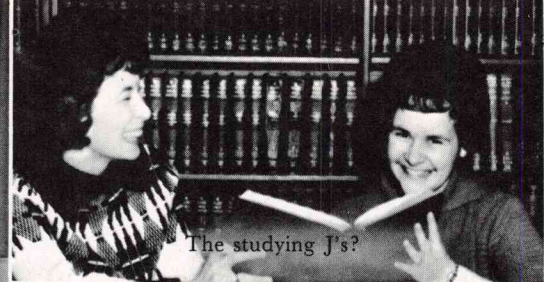

The studying J's?

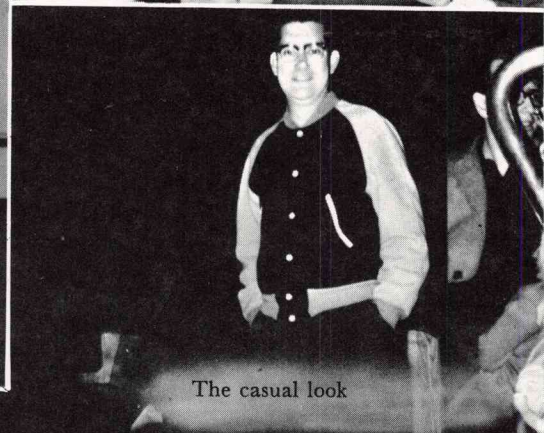

The casual look



Beat? or really beat:

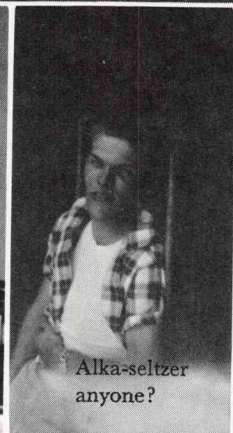

Alka-seltzer anyone?



Hold that line!



Man, what a toothpick!



all gone

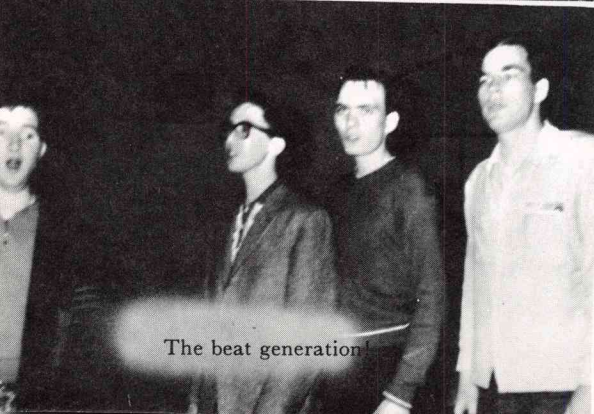

The beat generation!



You do funny things at 3 a.m.



You won't love!

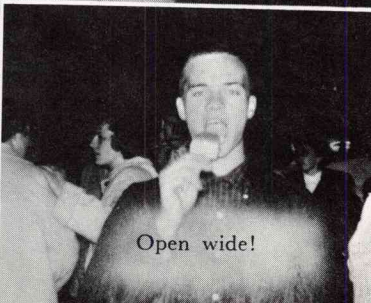

Open wide!



Queue!



This our poor life!



Cherub or ???

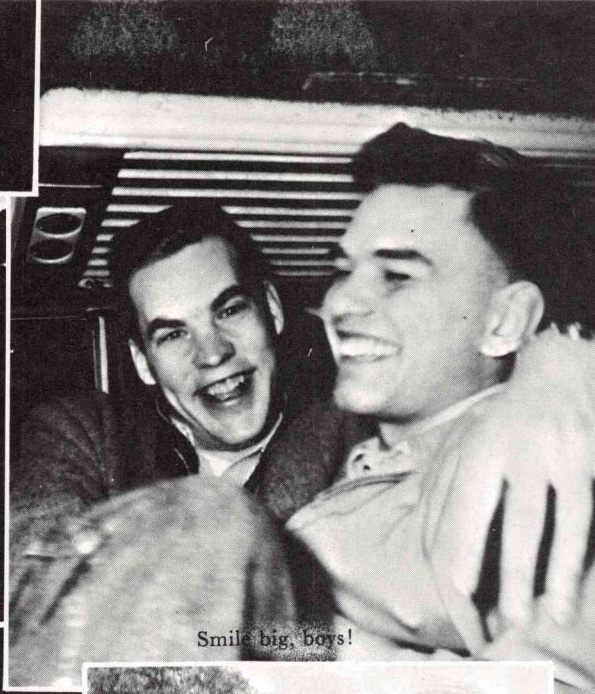

Smile big, boys!



Bashful type?



Another cup, Loren

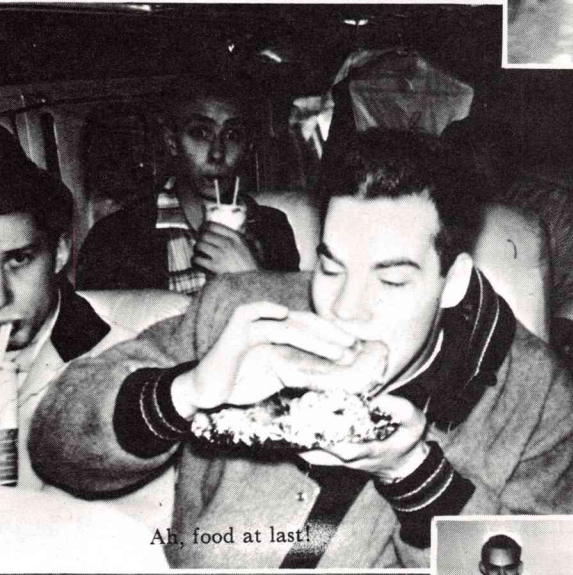

Ah, food at last!



Hi-Ho baby!



120 calories you say.

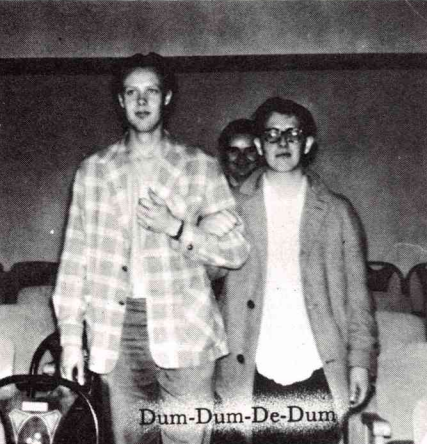

Dum-Dum-De-Dum

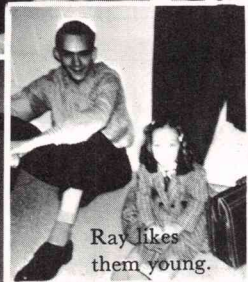

Ray likes them young.

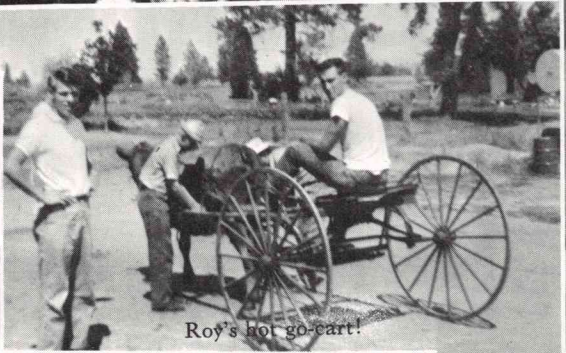

Roy's hot go-cart!

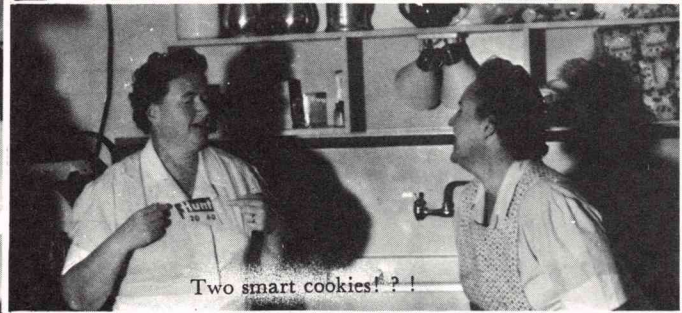

Two smart cookies? ?!



Paper shop blues!



Circuit riding preacher



You don't say!!

STUDENT-FACULTY REGISTER

Carolyn Aho — Winlock, Washington
Don Anderson — Culbertson, Montana
Nicki Arnold — Star Route One, Box 139, Lacombe, Oregon
Harvey Bagley — 11844 120th N.E., Kirkland, Washington
Don Baker — 516 North Wilson, Bozeman, Montana
Mary Ballenger — Kalispell, Montana
Don Barr — Box 486, Union, Oregon
Ron Barsness — 11844 120th N.E., Kirkland, Washington
Marty Bartell — 627 Yakima Street, Wenatchee, Washington
Mickey Baxter — Route 2, Box 131, Sweet Home, Oregon
Clayton Bean — 331 Longwood Place, Seattle 15, Washington
Ray Beardsley — 8266 116th N.E., Kirkland, Washington
Juanita Belcher — Route One, Box 607, Boring, Oregon
Anita Benskin — 2151 Jackson Drive, Bremerton, Washington
Barbara Berg — Marysville, Washington
Herb Berg — Route One, Box 795, Maple Valley, Washington
Bob Berglund — 401 11 Ave. West, Kirkland, Washington
Larry Bjur — Route One, Box 255, Ridgefield, Washington
Carolyn Blake — Bremerton, Washington
Richard Bliss — 4646 Viburnum Ct., Seattle 8, Washington
Judy Boatright — Route One, 8913 N.E. 107th Ave., Vancouver, Washington
Ted Boggs — Akron, Ohio
Delores Bowerman — Box 735, Columbia Falls, Montana
Pat Bowman — 14235 S.W. Fern, Portland 23, Oregon
Roy Brewer — Box 913, Grand Coulee, Washington
Warren Bullock — 244 S.W. Monroe Street, Sheridan, Oregon
Ron Campbell — Box 30, Brooks, Oregon
Judy Charleson — Kirkland, Washington
Sandra Christopherson — Route 2, Grandview Drive, Twin Falls, Idaho
Loren Clark — Route 2, Box 359, Chehalis, Washington
Jerry Collingwood — Route One, Box 421A, Orchards, Washington
Stuart Collins — Selah, Washington
Sam Cooper — 325 6th Ave. N.E., Kalispell, Montana
Viola Cunningham — Route 2, Sunnyside, Washington
Ron Davis — Route 5, Box 204A, Yakima, Washington
Betty DeBriar — Box 123, Cathlamet, Washington
Rosanne Dines — 11225 112 S.E., Renton, Washington
Duane Dorsing — 115 6th Ave., Kirkland, Washington
Marilyn Dorsing — 115 6th Ave., Kirkland, Washington
Kathy Dudley — Box 227, Forks, Washington
Richard Dymond — 2141 N. 155th, Seattle, Washington
Lloyd Eaton — 16333 Fremont Ave., Seattle, Washington
David Edstrom — 515 E. Gilman, Arlington, Washington
Dave Edwards — 703 State Street, Kirkland, Washington
Richard Ellis — 6302 105th N.E., Kirkland, Washington
Donna Engelking — Route One, Box 348, Ridgefield, Washington
Nancy Engelstad — 1821 Colby, Everett, Washington
Carol Englert — Lyden, Washington
Bill Finke — Sawyer, Oklahoma
Bob Finke — Sawyer, Oklahoma
Julia Ford — Oak Harbor, Washington
Tom Forester — 1922 E. Francis, Spokane, Washington
Rosalie Frost — 302 S. Buckner, Centralia, Washington
Sylvia Furman — Route One, Box 348, Ridgefield, Washington
Sheryl Galbraith — Box 84, Acme, Washington
Doris Gaston — Laurel, Montana

STUDENT-FACULTY REGISTER

Joan George — 2911 Amherst, Butte, Montana
David J. Gibbs — 519 Fifth Avenue, Laurel, Montana
Toni Gibson — 203 Sumner Avenue, Sumner, Washington
Paul Goodman — Great Falls, Montana
Glenda Greenland — 14250 Woodinville Road, Redmond, Washington
Elaine Griffith — Route 3, Caldwell, Idaho
Mary Ellen Grimes — Sumner, Washington
Inis Groseclose — Juliaetta, Idaho
Loretta Hagadorn — Route 2, Marysville, Washington
Dave Hale — Everett, Washington
Pat Hall — Route 1, Grandview, Washington
Larry Hardy — 6211 N.E. Lake Washington Blvd., Kirkland, Washington
Dave Harrison — 5530 Lake Washington Blvd. N.E., Kirkland, Washington
Sherry Harrison — 5530 Lake Washington Blvd. N.E., Kirkland, Washington
Karen Hatloe — 2535 Norton, Everett, Washington
Richard Hatton — Lebanon, Oregon
Norval Haugen — Route 2, Box 475, Coeur d' Alene, Idaho
Sanford Heins — 10818-11th N.E., Seattle, Washington
Wilfred Heinzig — 1912-10th Avenue N.E., Calgary Alberta, Canada
Hervel Hensley — 5609 - 12th N.E., Seattle 5, Washington
Juanita Hoag — Route 1, Gooding, Idaho
William Holbrook — 405 South 11th, Brainerd, Minnesota
Judy Horst — 209 N.W. 16th, Camas, Washington
Larry Howell — 812 1/2 East 65th, Seattle, Washington
Allan Hulten — 10736 Densmore Avenue, Seattle, Washington
Suzi Humphreys — 11102 N.E. 53rd, Kirkland, Washington
Bonnie Johnson — Route 1, Box 584, Monroe, Washington
Harold Johnson — Route 2, Box 377E, Marysville, Washington
David Jolly — Box 601, Okanogan, Washington
Pat Kelley — P.O. Box 320, Yakima, Washington
Ronald Keyser — 5054 Seventh N.E., Seattle 5, Washington
Bill King — Yakima, Washington
John King — 5237 Twelfth Avenue N.E., Seattle, Washington
Ardyth Kinney — 1330 N. 11th, Corvallis, Oregon
Eugene Kinney — 212 Market, Kirkland, Washington
Marjorie Kissner — Columbia Falls, Montana
Ronald Kline — 9006 Juanita Lane, Kirkland, Washington
Joan Kooreny — 708 N. Fourth Avenue, Walla Walla, Washington
Diana Kubicek — Route 1, Box 20, Lebanon, Oregon
Linda Kuch — Route 1, Box 110, Odessa, Washington
Gilbert La France — 7631 South 134th, Seattle 33, Washington
Mickey Lambert, Tatum, New Mexico
Virginia Lee, 1202 Lincoln, Hood River, Oregon
John Lehmkuhl — 11227 N.E. 68th Street, Kirkland, Washington
Carla Lemons, 2327 North Bethel, Olympia, Washington
Mae Lewandowski, 3423 Federal Way, Boise, Idaho
Marylin Linfoot — Pendelton, Oregon
Ken Litzenberger, Box 184, Latah, Washington
Jeanette Lobe — Route 3, Box 620, Olympia, Washington
Bill Long — Route 3, Box 232, Ellensburg, Washington
Sharon Luehrs — Route 3, Box 197, Anacortes, Washington
Jim Lowman — Route 2, Box 246, Monroe, Washington
Ken Luckman — 10506 Ashworth, Seattle, Washington
Dave Lunde — Box 57, Prairie, Washington
Shirley Lunde — Box 57, Prairie, Washington
Linda Lyda — Box 147, Packwood, Washington

STUDENT-FACULTY REGISTER

Judy Manning — 1226 Ft. Bellingham Road, Bellingham, Washington
Larry Martin — 111 Fifth Avenue South, Auburn, Washington
Ron Mason — East 5326 Cataldo, Spokane, Washington
James Maxey — 102 North Eighth Street, Yakima, Washington
Wanda May — 1619 Second Avenue South, Payette, Idaho
Julee Milner — Box 242, Glenrock, Wyoming
Darlene Miller — Yakima, Washington
Everett McKinney — Route 6, Box 191, Yakima, Washington
Jed Minton — 15054 N.E. 40th, Kirkland, Washington
Bill Mitchell — Route 1, Box 11, Turner, Oregon
Denny Moe — Route 2, Box 23, Elma, Washington
Bonnalie Moehlmann — Willemina, Oregon
Carol Morford — P.O. Box 1266, Molalla, Oregon
Clarence Morgan — 12226 N.E. 70th Street, Renton, Washington
Stan Morlin — 4240 South 146th, Seattle, Washington
Leo Mosier — Newport, Oregon
Kenya Nakagawa — 1609 100th N.E., Bellevue, Washington
George Nason — Naughtuck, Conn.
Bob Nazareus — 1902 Avenue K., Scottsbluff, Nebraska
Larry Newman — 515 East Third Street, Hood River, Oregon
Betty Newman — 2823 122nd N.E., Bellevue, Washington
Clyde Nichols — 11102 N.E. 53rd Street, Kirkland, Washington
Ernie Nicholson — 6410 36th Avenue N.W., Seattle, Washington
Jack O'Brien — 701 State Street, Marysville, Washington
Gary Olson — 711 West First Street, Aberdeen, Washington
William Olson — 7045 152nd N.E., Redmonds, Washington
Lyle O'Neel — 10232 N.E. 62nd, Kirkland, Washington
Kenny Padgett — Payette, Idaho
Elmer Palmer — 1709 Defoe, Missoula, Montana
David Pearson — Route 1, Box 384, Stanwood, Washington
Jim Petersen — 9504 East Upriver Drive, Spokane, Washington
Peggy Peterson — Bellevue, Washington
Debbie Petet — 1114 West Main, Hamilton, Montana
Mary Philp — 105 South Washington, Ritzville, Washington
Beverly Phinney — 505 East Third, Cle Elum, Washington
Dorothea Pickett — 8316 Mill Plain, Vancouver, Washington
Richard Pinson — 8210 Riverview Lane, Vancouver, Washington
Bill Randolph — Route 1, Box 431, Albany, Oregon
Robert Raygor — 240 S.W. 97th Place, Seattle, Washington
Willamae Renfrow — 3107 Fruitvale Blvd., Yakima, Washington
Dianne Richmond — Route 1, Box 326, Spanaway, Washington
Carol Riley — Box 260, Omak, Washington
Carol Robeson — 9009 116th N.E., Kirkland, Washington
Jerry Robeson — 401 Grandy, La Grande, Oregon
Jerry Roles — 131 Williams Avenue, Kelso, Washington
Jerry Sanders — Route 1, Box 73 "C", Estacada, Oregon
Janice Savitz — Route 1, Tekoa, Washington
David Selig — Winlock, Washington
MaryLee Shenefelt — Route 1, Box 274, Scappoose, Oregon
Diane Simpson — 4158 42nd N.E., Seattle, Washington
Carol Smith — 11102 N.E. 53rd, Kirkland, Washington
George Smith — 15107 S.E. 42nd Place, Bellevue, Washington
Gordon E. Smith — Route 2, Box 28, Creswell, Oregon
Barbara Solem — Spokane, Washington
Lloyd Sparks — 708 Second St. S.E., Sidney, Montana

STUDENT-FACULTY REGISTER

Julie Stenhouse — 8206 East Evergreen, Vancouver, Washington
Duane Stewart — Route 3, Box 916, Auburn, Washington
Jean Stockner — Box 517, Eureka, Montana
Steve Sumner — Boise, Idaho
Joyce Super — Route 1, Box 354, Jefferson, Oregon
Virginia Sykes — Route 2, Box 318, Monroe, Washington
Pattie Tankersley — Route 1, Box 297, Cornelius, Oregon
John Taylor — Box 212, Maupin, Oregon
Marilyn Teachout — Route 5, Arlington, Washington
Donna Thompson — 1618 Platt, Richland, Washington
Ann Thompsen — Box "M", Wilson Creek, Washington
Mary Lou Thomsen — Route 3, Box 221, Centralia, Washington
Karen Tuttle — 803 South 6th Avenue, Yakima, Washington
Ron Tuttle — 7561 134th N.E., Kirkland, Washington
Shelby Umphress — 833 83rd N.E., Bellevue, Washington
Marvin Unverzagt — 11102 N.E. 53rd, Kirkland, Washington
Jacqualyn Vaughn — Coulee City, Washington
Arlene Vining — 37255 39th Avenue South, Puyallup, Washington
Anita Wasson — 1445 Elm Street, McMinnville, Oregon
Paula Wells — Route 1, Box 157, Toppanish, Washington
Sharon Werre — Vancouver, Washington
Frank West — 9505 35th N.E., Seattle, Washington
Leora West — 9505 35th N.E., Seattle, Washington
Wesley West — 7561 134th N.E., Kirkland, Washington
Carl Weston — Route 2, Box 210, Tillamook, Oregon
Arlene Wheeler — Box 796, Electric City, Washington
Ronald Whitney — 1011 State Street, Kirkland, Washington
Terry Whittlesey — 715 South 141th, Tacoma, Washington
Ruth Winkelman — Woodland, Washington
Lowell Wood — 16822 34th Avenue South, Seattle, Washington
LeRoy Wornell — Route 2, Toppenish, Washington
Gary Young — Box 513, Malta, Montana
Darlene Zike — 13028 S.E. 128th Street, Renton, Washington

Ahlstrom, Peter — 18423 73rd, Bothell, Washington
Amundsen, Dorothy — 10624 N.E. 47th Place, Kirkland, Washington
Berglund, Arlan — 401 11th Avenue N.E., Kirkland, Washington
Bunn, Dormalee — 6502 102nd Avenue, N.E., Kirkland, Washington
Butterfield, C.E. — 4827 Lake Washington Blvd., Kirkland, Washington
Cone, Carol — 602 Kirkland Avenue, Kirkland, Washington
Crowder, H.W. — 10602 N.E. 47th Place, Kirkland, Washington
Dalton, R.C. — 304 Eighth Avenue W., Kirkland, Washington
Fee, D.H. — 7435 N.E. 144th Place, Bothell, Washington
Flanders, Verna — Ladies' Residence Hall, N.B.C.
Guy, Bessie — 10624 N.E. 47th Place, Kirkland, Washington
Lackey, John — 11232 106th Avenue N.E., Kirkland, Washington
Millard, A.D. — 5047 114th Avenue N.E., Kirkland, Washington
Pecota, D.B. — 8317 134th N.E., Kirkland, Washington
Peterson, Lois — 723 Third Street, S., Kirkland, Washington
Pope, John — 6219 108th N.E., Kirkland, Washington
Reems, Mrs. Ray — 11024 N.E. 57th Street, Kirkland, Washington
Robinson, E.W. — 10517 N.E. 45th Street, Kirkland, Washington
Simpson, J.W. — 214 10th Avenue, Kirkland, Washington
Smith, H.J. — 1372 164th Place N.E., Bellevue, Washington
Williams, Maxine — 602 Kirkland Avenue, Kirkland, Washington



ADVERTISEMENT



CHURCH BUSINESS

Your school is like the potter's shop where vessels are formed for many uses. Here the skilled and patient hands shape, reshape, finish and fire. In a school such as yours, there is an added step—the vessel is not only formed—but filled as well. May God bless you all—students, faculty, administration, and graduates as your lives are poured out in Christian service.

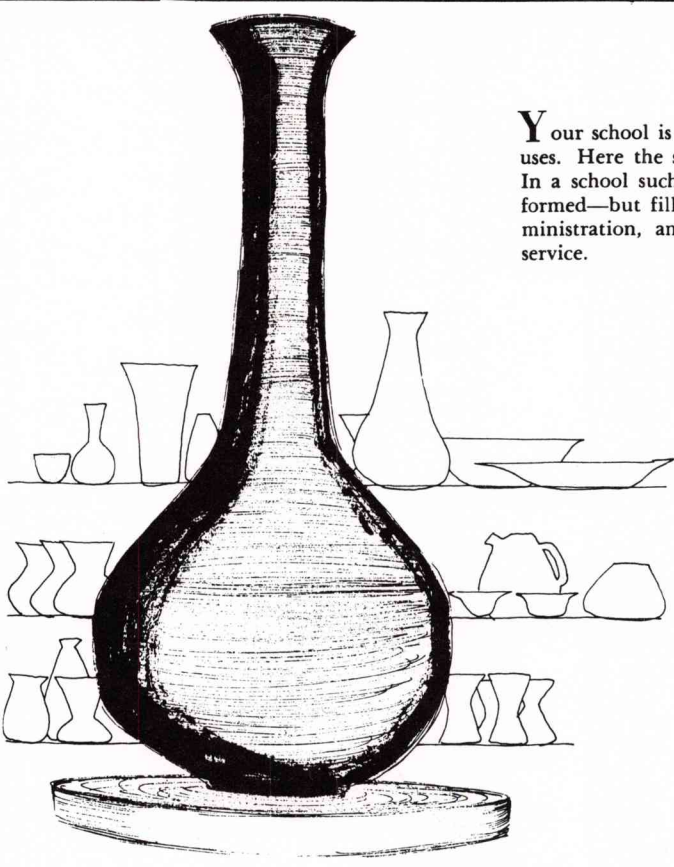

**GENERAL COUNCIL
ASSEMBLIES OF GOD**

SPRINGFIELD, MISSOURI



Congratulations!

Class of '61

**MONTANA DISTRICT COUNCIL
ASSEMBLIES OF GOD**

Great Falls, Montana

**Congratulations
to the
Possessors for Christ
Class of 1961**

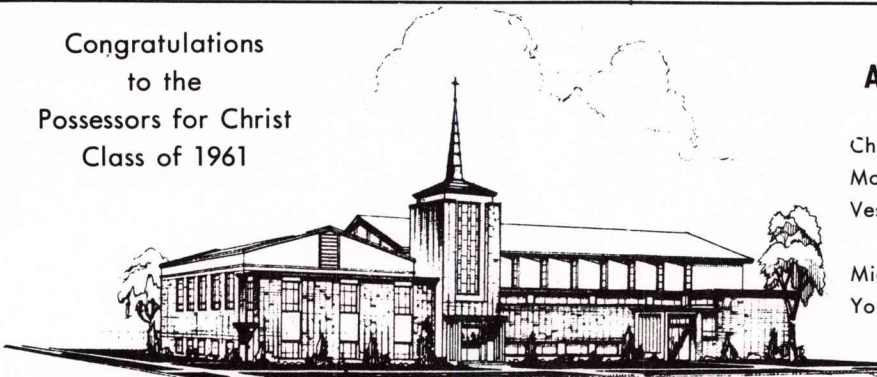

**BRIGHTON TABERNACLE
ASSEMBLY OF GOD CHURCH**

Sunday

Church School.....9:30 A.M.
Morning Worship.....11:00 A.M.
Vesper Hour.....7:00 P.M.

Wednesday

Midweek Devotions.....7:30 P.M.
Youth Night.....7:30 P.M.

Rev. C. D. Jones, Pastor
Eugene Kinney, Assist.

Graham Street and 44th Avenue S.

Seattle 18, Washington

Congratulations

from

CAROL'S DRESS SHOP

"Apparel With Appeal"

Kirkland, Washington

Congratulations

from

ERNEST FORTESCUE PHOTOGRAPHY

111 Commercial Avenue

Kirkland

VAndyke 2-8989

Congratulations

Class of 1961

from

YOUR KEEPSAKE JEWELER



Credit Jeweler

Lake St. at Kirkland Ave.

Kirkland

VA. 2-6361

LAKEVISTA

PHARMACY



10600 N.E. 68th St.

Kirkland, Wash.

VAndyke 2-2241

Congratulations Graduates

from

McEVoy-ROGERS LUMBER CO., INC.

319 Kirkland Ave.

VA. 2-2277

Kirkland, Washington

Congratulations to the

Class of 1961

from

**NATIONAL BANK OF COMMERCE
KIRKLAND BRANCH**

Kirkland, Washington

101 Kirkland Ave.

VAndyke 2-1214

Glen G. Courtney, Manager

Bjorn Lunder, Assistant Cashier

Jean Flanagan, Assistant Cashier

Glen G. Lampaert, Assistant Cashier

Congratulations to the

Class of 1961

from

THE KIRKLAND SHOE STORE

10 Lake Street

Kirkland, Wash.

VAndyke 2-3533

A. Y. Drain

C. B. Shular

Flowers for all occasions

WHEADON FLORISTS

107 Lake Street, South

Kirkland, Washington

VAndyke 2-2216

Congratulations

from

SHINSTROM AGENCY

117 Lake Street South

Kirkland

VAndyke 2-6002

F. R. "Frand" Shinstrom

R. W. "Dick" Shinstrom

**SEATTLE FEDERAL SAVINGS AND
LOAN ASSOCIATION**

Insured Savings — Home Loans

123 Lake Street South — Kirkland, Wash.

VAndyke 2-6076

Congratulations

from

EASTSIDE LAUNDERETTE

260 Central Way

Kirkland, Washington

VAndyke 2-3776

LAKEVIEW OIL SALES

Denney Renando

5831 — N.E. 180th

Seattle, Washington

(Uplake Terrace-Kenmore)

HUnter 6-6060

Congratulations

Class of "61"

from

HALVERSON REXALL DRUG

Kirkland, Washington

REXALL

Congratulations

Senior Class of 1961

from

KIRKLAND FURNITURE COMPANY

"The Place to Go for the
Brands You Know"

VAndyke 2-1115

Kirkland, Wash.

Verne Burmester

Jay Burmester

Good Luck and Much Future Happiness

in Your Chosen Life's Work

to the 1961 Graduates

Mary and Jal Halls

HALLS-FORD

Kirkland

VAndyke 2-1211

COULD THIS BE YOU?

1. Bob Nazarenius
2. Lowell Wood
3. Paula Wells
4. Debbie Petet
5. Jim Peterson

6. Sherry Werre
7. Allan Hulten
8. Roy Brewer
9. Arlene Wheeler
10. Anita Wason

76
UNION

Fuel Oils . . . For Home and Industry

HEMPHILL OIL COMPANY

Distributors

"UNION" Heating Fuel Oils

Have heat when it counts — Count on Union Heating Oils

100 Denny Way

Seattle 9, Washington

ATwater 4-1434

Congratulations Graduates of

1961

SPARLING HARDWARE INCORPORATED

Bellevue Square

Bellevue, Wash.

Your Friendly Home Town Hardware Store

Congratulations

from

NORTHRUP CONCRETE PRODUCTS

3710 104th N.E.

Houghton, Wash.

Sewer Pipe

Drain Tile

Septic Tanks

Cement Blocks

G. "Sunny" Dagleish, Mgr.

Congratulations

from

TRADEWELL

Congratulations

from



Open Friday Eve. 'Til 9 P.M.

ASSOCIATED STUDENT BODY

"WISHING GOD'S BEST TO THE CLASS OF 1961"

A. S. B. Officers

Ron Tuttle
President

Ron Davis
Vice-President

Inis Groseclose
Secretary-Treasurer

Class Officers

FRESHMAN

Paul Goodman
President

Dave Gibbs
Vice-President

Elaine Griffith
Secretary-Treasurer

SOPHOMORE

Jerry Sanders
President

Jack O'Brien
Vice-President

Darlene Miller
Secretary-Treasurer

JUNIOR

Duane Dorsing
President

Bob Finke
Vice-President

Donna Engleking
Secretary-Treasurer

SENIOR

James Maxey
President

Ron Keyser
Vice-President

Mary Ballenger
Secretary-Treasurer

CONGRATULATIONS

Graduates of 1961

“Who then is willing to consecrate his service this day unto the Lord?”

I Chronicles 29:5

B.B.C. FACULTY AND STAFF

Administration

C. E. Butterfield
President

John W. Lackey
Dean of Education

H. W. Crowder
Business Manager

E. W. Robinson
Dean of Students

A. D. Millard
Registrar

Faculty

Peter A. Ahlstrom
Librarian

Daniel B. Pecota
Prof. of Greek & Homiletics

Dorothy Amundsen
Professor of English and Psychology

John Pope
Prof. of French & History

Minerva C. Crowder
*Instructor in Organ and Accordion

Lois Hall Peterson
*Instructor in Voice

Robert C. Dalton
Professor of Theology & Church
History

John W. Simpson
Prof. of Science & Philosophy

Donald H. Fee
Professor of Bible and Practical
Theology

Harold J. Smith
Professor of Music

Bessie M. Guy
Dean of Women

Maxine Williams
Prof. of Christian Education

*part-time instructors

Staff and Employees

Arlan Berglund
Custodian

Nina Duerksen
Receptionist

Dorma Lee Bunn
Accountant

Mrs. Verna Flanders
Women's Residence Supervisor

Edith Butterfield
Bookstore Manager

Miss Vera Potter
Dining Room Assistant

Carol Cone
Secretary to the President

Mrs. Roy Reems
Dining Room Manager

N.B.C.



ALUMNI

Welcomes you . . .
Bible College and Junior College Graduates of 1961

The Aims of our Association are . . .

- to help back our College financially
- to stimulate and promote interest in our College on the field
- to promote fraternal fellowship among our graduates and former students.

The activities of our Association include . . .

- Annual Banquet and Business meeting at District Council
- Matriculation Service in the Fall
- Campus fund raising program

Officers of the Association are . . .

- Leonard J. Philp '37, President (Pastor, Assembly of God, Walla Walla, Washington)
- Dean Young '45, Vice-President (Pastor, Assembly of God, Auburn, Washington)
- Robert Tague '50, Treasurer
- Amos D. Millard '48, Secretary (Registrar and Instructor, Northwest Bible College, Kirkland, Washington)

"We are Laborers together — with God . . ."
I Cor. 3.9

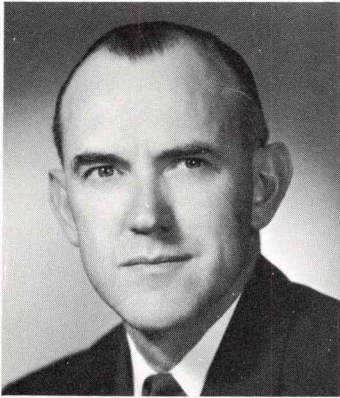

R. J. Carlson
Superintendent

CONGRATULATIONS
TO THE
CLASS OF 1961
of the Northwest Bible
College

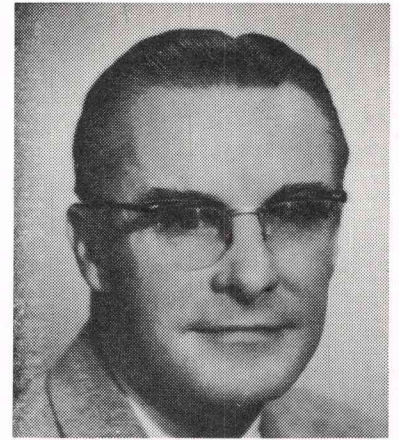

Lyle B. Spradley
Sec.-Treas.

**NORTHWEST DISTRICT
COUNCIL
of the
ASSEMBLIES OF GOD
PRESBYTERS**

- | | | | |
|------------------------|---------------|----------------------|-------------|
| H. M. Barfoot..... | Anacortes | Frank Gray..... | Tacoma |
| W. H. Boyles..... | Spokane | Everett Greeley..... | Colfax |
| C. E. Butterfield..... | NBC, Kirkland | E. J. North..... | Kirkland |
| Dave Carlson..... | Olympia | F. Wayne Ridout..... | Naselle |
| John J. Clement..... | Sunnyside | Ernest Welk..... | Coulee City |
| Everett Ewing..... | Tacoma | Leonard White..... | Wenatchee |
| Lincoln D. Wyman..... | Bremerton | | |

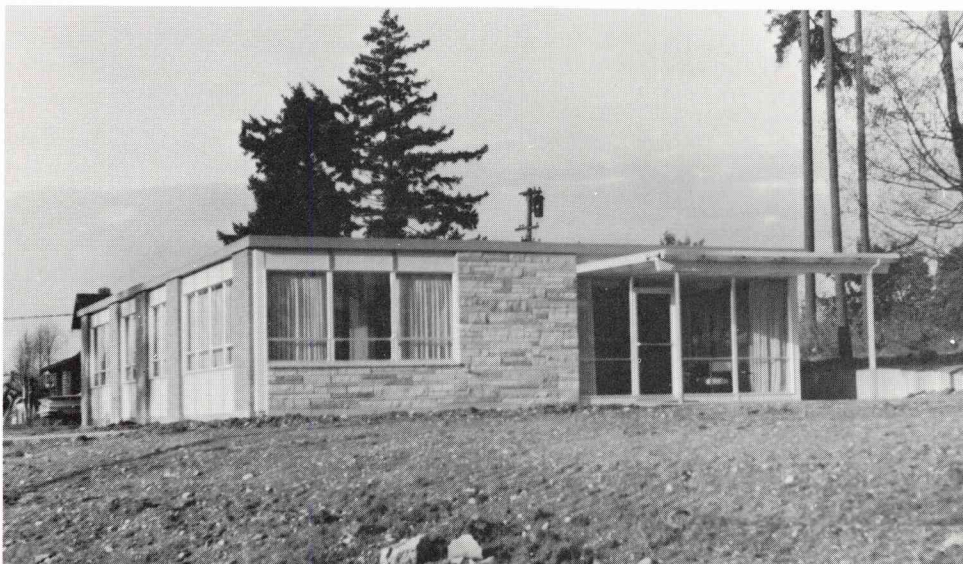

CONGRATULATIONS
TO THE
POSSESSORS FOR CHRIST
FROM
GREATER SEATTLE SECTION

CHURCHES

Alderwood Manor
Bellevue
Bothel
Des Moines
Kenmore
Kent
Kirkland
Lynnwood
Maple Valley
Redmond
Renton
Eastgate
Seattle

Assembly of God
Neighborhood Church
Grace Temple
Assembly of God
Assembly of God
Assembly of God
Kirkland Tabernacle
Lynnwood Gospel Tabernacle
Tahoma Assembly of God
Assembly of God
Assembly of God
Berean Assembly of God
Glad Tidings Assembly of God
Ballinger Way Assembly of God
Beacon Assembly
Bethany Assembly
Brighton Gospel Tabernacle
Burien Chapel
Calvary Temple
Evangel Temple
Faith Memorial Tabernacle
Fremont Tabernacle
Southgate Assembly of God
Lake City Tabernacle
Rainier Valley Assembly of God
Richmont Assembly of God
The Church by the Side of the Road
Trinity Temple Full Gospel Assembly
West Seattle Assembly of God
White Center Assembly of God
Zion Mission
Assembly of God

PASTORS

Ted J. Arneson
B. P. Birkeland
Robert O. Iverson
Gordon F. Fee
Philip E. Wayman
Alfred A. Dobson
Ernest J. North
Ralph Baker
Glen Cole
Robert G. Smyth
Orland E. Marr
Rollin J. Carlson
Jack A. Andrews
Ferdie C. Jay
Harold Actipis
John H. McCullough
C. D. Jones
Raymond Isacson
Glenn M. Horst
John M. Tappero
Willis E. Smith, Sr.
Phil Ritter
Gordon E. Meador
George A. Simonsen
Pastor & Mrs. Evans
Roy Southore
Heron Kazen
Wren Snow
Norman Gardner
Robert B. Tangen
Charles H. Biteman
Howard L. Sowards

Snoqualmie

Ernest J. North
Presbyter

YAKIMA SECTION

“The Fruit Bowl of the Nation”



Presbyter.....	J. J. Clement
Sunday School.....	C. L. Hobson
Christ Ambassador's.....	R. L. Griffin
Men's Fellowship.....	T. G. Morrow
Women's Missionary Council.....	Mrs. Maynard Oss
Boys' & Girls' Camp.....	John Clark
Yakima Valley Camp Committee	
J. Clement, Chairman	C. L. Honson, Sec.
John Clark, Treas.	W. W. Phinney
Maynard Oss	George Davis

Churches

AHTANUM.....	Thomas W. Ridout
BENTON CITY.....	Richard E. Cady
BUENA.....	John A. Long
CLE ELUM.....	W. W. Phinney
ELLENSBURG.....	R. J. Korpi
GLEED.....	E. D. Westerfield
GOLDENDALE.....	Donald F. Foster
GRANDVIEW.....	Franklin R. Schneider
GRANGER.....	A. E. Robeck
HARRAH.....	Dean B. Reimers
KENNEWICK.....	Verdun G. Delgatty
KITTITAS.....	Mark E. Flathers
MABTON.....	Robert L. Griffin
NACHES.....	Alfred J. Hanson
PASCO.....	T. G. Morrow
PROSSER.....	Tomey L. Blick
RICHLAND.....	George J. Davis
SELAH.....	Kenneth R. Woll
SUNNYSIDE NEIGHBORHOOD CHURCH.....	John J. Clement
THE CHURCH OF THE GOOD SHEPARD.....	Juan Etulain
TOPPENISH.....	Raymond E. Walden
UNION GAP.....	Wayne R. Barker
WAPATO.....	Earl J. Hance
YAKIMA NORTH 16th AVENUE.....	Enoch C. Nicholson
STONE CHURCH.....	Clifford L. Hobson
SUMMITVIEW.....	John S. Manchester
WEST SIDE.....	John Clark
ZILLAH.....	Glen N. Rimer

CONGRATULATIONS GRADUATING CLASS

EVERETT-MT. BAKER SECTION



Presbyter.....H. M. Barfoot
1111 9th Street
Anacortes, Wash.

SECTIONAL:

Secretary.....
C.A. Representative...James Nicholson
M.F. Representative...Robert Mayfield
WMC Representative.....
Cornelius Rientjes
S.S. Representative....Ruth Crawford
NBC Representative....Thomas Howard
Alfred Jacob

Church

Pastor

Acme, Washington.....	Raymond Wahl
Anacortes, Washington.....	H. M. Barfoot
Arlington, Washington.....	Cornelius Rientjes
BELLINGHAM, WASHINGTON	
Assembly of God, Forest and Laurel.....	Cedric Wilcox
Calvary Temple.....	Allan Wood
South Bellingham Full Gospel Assembly.....	C. W. Phillips
Blaine, Washington.....	Robert Mayfield
Burlington, Washington.....	Harry Leid
Darrington, Washington.....	Henry D. Bridgman
East Stanwood, Washington.....	James Nicholson
EVERETT, WASHINGTON	
Bethany Temple.....	Wesley F. Morton
South Everett Assembly of God.....	Jonathan W. Benton
Lake Stevens, Washington.....	Chris Ahlberg
Lyman, Washington.....	C. C. Posey
Lynden, Washington.....	Alfred Nelson
Maple Falls, Washington.....	John E. Gilroy
Marblemount, Washington.....	Joel Gunderson
MARYVILLE, WASHINGTON	
Assembly of God, 4th and Delta.....	Edwin Smith
The Mission Church, 701 State St.....	Thomas R. Howard
Monroe, Washington.....	Alfred Jacob
Mount Vernon, Washington.....	Laurence A. Summers
Mulkilteo, Washington.....	John W. Eylander
Oak Harbor, Washington.....	Leonard Ford
Sedro Woolley, Washington.....	Carl Gunderson
Snohomish, Washington.....	Orno M. Matson
Sumas, Washington.....	Claire T. Richards

Congratulations "Possessors for Christ"

the 1961 Graduating Class

Congratulations to the

Possessors for Christ

from

OKANOGAN SECTION

L. R. White, Sectional Presbyter

CHURCHES	PASTORS
Brewster, Washington.....	Vincel Kennedy
Bridgeport, Washington.....	Daniel R. Young
Cashmere, Washington.....	Wilfred A. Gamlen
Chelan, Washington.....	C. M. Kruse
Leavenworth, Washington.....	Burton L. Pearson
Omak, Washington.....	M. B. Delgatty
Oroville, Washington.....	J. J. Wagner
Peshastin, Washington.....	James E. Farris
Republic, Washington.....	Dick Evans
Tonasket, Washington.....	Ferdinand Baker
Twisp, Washington.....	W. D. Aho
Waterville, Washington.....	Ray E. Weaver
Wenatchee, Washington	
First Assembly of God.....	Leonard R. White
Eastmont Assembly of God	
Stemilt Hill Community Church	
Winthrop.....	Leo R. Barrans

Congratulations
to the
Possessors for Christ

GRAND COULEE SECTION

CHURCHES	PASTORS
Coulee City, Washington.....	Ernest A. Welk
Electric City, Washington.....	Walter Wheeler
Ephrata, Washington.....	E. McGhee
Hartline, Washington.....	Standley Jacobson
Linde, Washington.....	Richard Potter
Moses Lake, Washington.....	Levi Larson
Othello, Washington.....	Oscor Lindseth
Quincy, Washington.....	Daniel R. Duncan
Soap Lake, Washington.....	Richard Hamilton
Warden, Washington.....	Earl F. Henning
Wilson Creek, Washington.....	Robert J. Teeter

Ernest Welk
Presbyter

NORTHWEST DISTRICT SNAKE RIVER SECTION

SECTIONAL OFFICERS:

Everette D. Greeley.....	Sectional Presbyter
Mrs. Wesley Nelson.....	Women's Missionary Council Representative
Wesley Nelson.....	Sunday School Representative
N. Royal Freeman.....	Christ's Ambassadors' Representative
Jeff Gibbs.....	Men's Fellowship Representative
John Stavros.....	NBC Alumni Representative
Leonard J. Philp.....	NBC Representative

CHURCHES	PASTORS
Ahsahka, Idaho.....	Verle H. Bjur
Clarkston, Washington.....	Kenneth Gregg
Colfax, Washington.....	Everett D. Greeley
Craigmont, Idaho.....	Robert Lee
Dayton, Washington.....	Leon Baublitz
Kahlotus, Washington.....	Lawrence D. Randall
Kendrick, Idaho.....	W. H. Reeve
Lacrosse, Washington.....	N. Royal Freeman

CHURCHES	PASTORS
Lapwai, Idaho.....	Obert B. Skogstad
Lewiston, Idaho.....	F. M. McAllister
Moscow, Idaho.....	John Stavros
Pomeroy, Washington.....	Lloyd A. Berry
Pullman, Washington.....	Ralph E. Matler
Troy, Idaho.....	James R. Stevens
Walla Walla, Washington.....	Leonard J. Philp

TACOMA SECTION

NORTHWEST DISTRICT COUNCIL OF

THE ASSEMBLIES OF GOD

Presbyter: Everette Ewing, 4022 North 11th Street, Tacoma, Wash.

Sunday School.....James F. Lunde

Christ's Ambassadors.....Glenn H. Rich

W.M.C.....Mrs. E. Ewing

Men's Fellowship.....Elmer Tigner

CHURCHES

Auburn Assembly of God.....R. D. Young

Buckley Assembly of God.....Glen Rich

Burton-Lisabeula Assembly of God.....L. W. Lemon

Eatonville Assembly of God.....Harold C. Grove

Enumclaw Assembly of God.....Stanley R. Weddle

Federal Way Assembly of God.....Frank Many

Gig Harbor-Harbor Heights Assembly of God

Graham-Benton Assembly of God.....Gene Neeley

Lakewood Assembly of God.....John Butterfield

Milton Assembly of God.....W. J. Phelps

Orting Assembly of God.....Robert Webster

Puyallup Assembly of God.....A. S. Ellis

Puyallup-McKenna Community Church

South Prarie-Evangel Temple.....James F. Lunde

Spanaway Assembly of God.....Alfred M. Olsen

Sumner Assembly of God.....R. F. Ashworth

Tacoma-Evangelistic Tabernacle.....Don R. Rogne

Tacoma-First Assembly of God.....Everette Ewing

Tacoma-Glad Tidings Assembly of God.....A. R. Mattson

Tacoma South Tacoma Assembly of God.....C. R. Chittim

Tacoma University Place Assembly of God.....Edwin N. Oster

Tacoma Westbrook Chapel.....Clyde Edminster

Wilkeson Cnapel.....Harry M. Skore

Yelm Assembly of God.....Kenneth R. Oldham

PASTORS

R. D. Young

Glen Rich

L. W. Lemon

Harold C. Grove

Stanley R. Weddle

Frank Many

Gene Neeley

John Butterfield

W. J. Phelps

Robert Webster

A. S. Ellis

James F. Lunde

Alfred M. Olsen

R. F. Ashworth

Don R. Rogne

Everette Ewing

A. R. Mattson

C. R. Chittim

Edwin N. Oster

Clyde Edminster

Harry M. Skore

Kenneth R. Oldham



OLYMPIC SECTION

Lincoln D. Wyman — Presbyter
 Congratulates
 the
 Northwest Bible College
 and the
 Possessors for Christ

CHURCH	PASTOR
Belfair.....	Robert G. Havens
Bremerton (Evangel Temple).....	Lincoln D. Wyman
Bremerton (Eastgate Assembly).....	Rev. Munson
Forks.....	Ward M. Tanneberg
Kingston.....	Rev. Gross
Orchard Heights.....	Frank Schoonover
Port Angeles.....	Martin Haack
Port Orchard.....	Edwin Jorstad
Port Townsend.....	Clyde T. Fiss
Poulsbo.....	Al Munger
Sequim.....	Frank E. Cole
Silverdate.....	June Cox & Gladys Duty
Winslow.....	Don H. Reincke

Indian Churches in Our Section

LaPush	Winslow Anderson
Elwha	Bernard Elsworth
Neah Bay	Robert Almberg
Little Boston	William Ulin

A friendly welcome to Undergraduates as well as Grads.



from

PEOPLES NATIONAL BANK OF WASHINGTON

1 Lake Street

VAndyke 2-6021

Kirkland, Washington

Member F.D.I.C.

LAKEVIEW OIL SALES

Richfield Heating Oils

Denney Renando

7424-N.E. Bothell Way

Bothell, Washington

HUnter 6-6060

COLMANS PHARMACY



Kirkland, Washington

VAndyke 2-8283

Congratulations
from
LAKESIDE HARDWARE

119 Kirkland Ave.
Kirkland, Washington
VAndyke 2-2666

BEL-KIRK

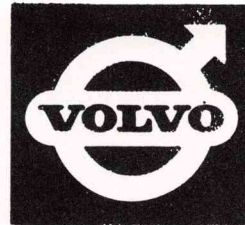

MOTORS

Central Way at Lake, Kirkland

Congratulations from

WORLD IMPORT

"Usual & Unusual Gifts"

Mr. & Mrs. Williams Spargus
16292 Redmond Way
Tucker 5-2053 Redmond, Washington

ALEXANDER'S

Western Nebraska's

Food Champions

East Overland

Scottsbluff, Nebraska

McLEOD'S SPORTING GOODS

Athletic Equipment Headquarters

for the east side

Fishing Skiing

Hunting Camping

128 Central Way Kirkland
VAndyke 2-1333

BEN FRANKLIN

107 Lake Street

Kirkland, Washington

Congratulations Class of "61"

Our Job is to help people find a home for their bodies
while yours is to help them find
the home for their souls and
we wish you God's blessing.

AL. FLACK REALTY

12823 Rainier Avenue
Renton, Washington
ALpine 5-1494

Congratulations

from

LAKESIDE CLEANERS AND LAUNDRY

120 Lake Street South

Kirkland, Washington

VAndyke 2-2222





