

11/76

Property of NORTHWEST COLLEGE LIBRARY
8/16

THE NORTHWESTERN

NORTHWEST COLLEGE • ASSEMBLIES OF GOD • KIRKLAND, WASHINGTON



Storage

Billy Graham Elected Freshman Class President!

Pictured above are the new freshman class officers. To the left is **Billy Graham** of Arvada, Colorado, who is President. Vice-president is **Dale Hamilton** of Tacoma, Washington. The Secretary/Treasurer is **Marsha Brumbach** of Twin Falls, Idaho.

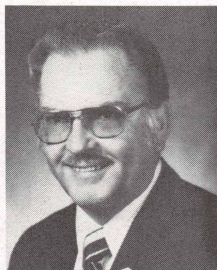

Dr. D.V. Hurst

From The President

A Living Community

Something one immediately observes at Northwest College is that it is a community of the living. Everything is alive because there are lively students. But of course, this is not the main reason. The students have a relationship with the living Christ, consequently they have a quality of life that is above and beyond what one finds in many other circles. The songwriter asks the question, "You ask me how I know He lives?" Our answer is the same, "He lives within my heart!" This is certainly true at N.C. Our fellowship and our community is a living community. There is a Christian closeness which is real and unique because of the presence of a living Christ. And it seems especially so this year.

Sharing becomes more than talking. It is young people who are experiencing Christ and giving Christ and doing the will of Christ. It is the body of Christ in action. In the classroom, lounges, dining room, and residence, it is Christ! We see this spirit on the playing field and in the gym. It is transferred into the home and work situation. It is truly life with a capital "L". And it puts a song in their hearts and a smile on their faces. It gives them a mission to accomplish, a purpose to fulfill.

As students get used to each other and their various individual oddities as they compete for a spot in the cafeteria line or are the participants or the recipients of a prank, it still is life with a capital "L". Prayer and the spiritual highs are part of life with a capital "L". Soon, young people discover that living with others means living for others as they all live for God.

Yes, N.C. is a living community with Christ as the Living Head. **It is an exciting place to be!**

Foreign Student Profile

The foreign student population at Northwest College spans continents and lands which are diverse and literally "poles apart" in terms of distance. For the first time, the college has Australian students - three of whom are transfer students doing advanced work from the Commonwealth Bible College in Perth, Australia. From the other end of the geographical spectrum, there are two students from Finland. From the Far East and Asian subcontinent, the College has students from Korea, Japan, and India. The College's Canadian student population continues.



Pictured from left to right are Lauri Ahonen and Erkki Ahonen from Kotka, Finland; Edgar WickeremaSuriya from Cairns, Queensland, Australia; Spencer Gear, Bundaberg Q'Land, Australia; Gail and Paul Buesnel, Elizabeth East, Australia.

Philippine Superintendent Speaks



It was a thrilling experience for the student body to hear **Dr. Sadora**, the superintendent of the Assemblies of God in the Philippines. He shared the victories of the work in his land but also gave the students insight into the depth of the vision that his church has. The missionary vision of his work is such that they are now sending workers to many other lands. When requesting prayer, his concern was about other countries that need to hear the gospel. He made a deep impression on our young people. Pictured above are Dr. Sandora and his wife.

Methods of Study in The Library Vary

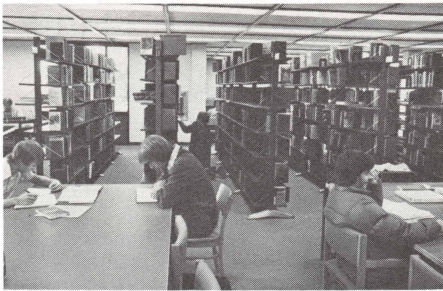

A student may use the traditional table and chair method.

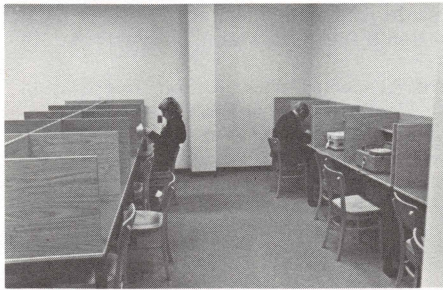

He might need to use the Listening Center.

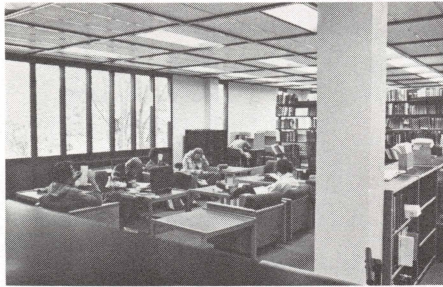

The Lounge area also serves for a place to use magazines and to study comfortably.



Naturally, the bookstore is a busy place as students buy texts as well as many other good Christian books.

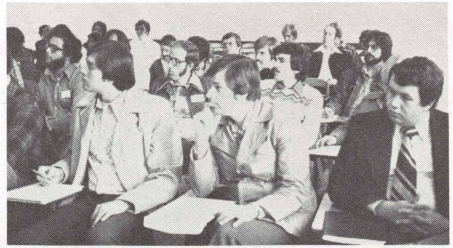

Dr. Rozell conducted a workshop on the Taylor-Johnson Temperament Analysis for students and pastors. The Saturday event was well attended. The test is designed to provide an effective tool, for ministers only, in evaluation of personality adjustment and for pre-marital counseling from a Biblical point of view.

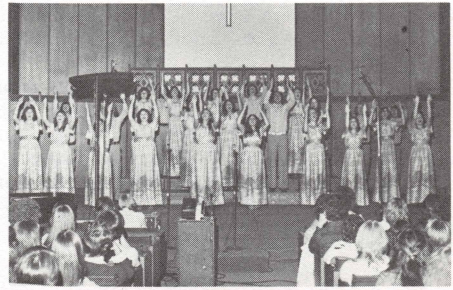

A Friday evening in Chapel with, "His Light", the Youth choir from Sedro Woolley Bethel Assembly of God. Their presentation was power packed and deeply appreciated by the N.C. students.

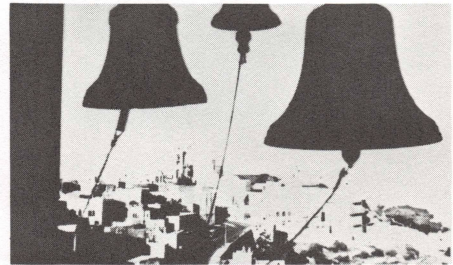

"O, little town of Bethlehem, How still we see thee lie. The hopes and fears of all the years, are met in thee tonight."

These beautiful lines from the pen of the song-writer can be matched by a visit to the village of Bethlehem five miles south of Jerusalem. The simplicity and the humility of the setting where Jesus, the Messiah, was born in a stable will make for a never-to-be forgotten experience.

The Northwest College Flying Seminar party will visit Bethlehem on the College's 8th annual tour of the Holy Land, March 13-24. For further information, write the college, P.O. Box 579, Kirkland, WA 98033 or telephone (206) 822-8266.

“Who’s Who Among Students in American Universities and Colleges”

It has been announced by “Who’s Who Among Students in American Universities and Colleges” that the following students have been selected for their 1977 publication.

Larry Anderson — Seattle, WA
Sterling Crook — Salem, OR
Don Dahlberg — Lebanon, OR
John Goyette — Bothell, WA
Greg Hickman — Springfield, OR
Denese Kelp — Ukiah, CA
Dean Kimber — Longview, WA
Alan Norwood — Auburn, WA
Carolyn Pior — Sumner, WA
Judy Rice — Latah, WA
Steve Scaggs — Lewiston, ID
Karen Sluys — Poulsbo, WA
Todd Wagner — Turner, OR
Dale Warren — Seattle, WA
Ray Weaver — Tonasket, WA
Les Welk — Anacortes, WA

The publication provides a very meaningful placement and reference service for students who receive this honor. Biographical information and other pertinent data is published as well as kept in placement files on each student.

Students are selected on the basis of academic achievement, as well as leadership roles which they have participated in during their college experience. It is a real honor that sixteen persons have been selected from Northwest College to be listed in the next edition.

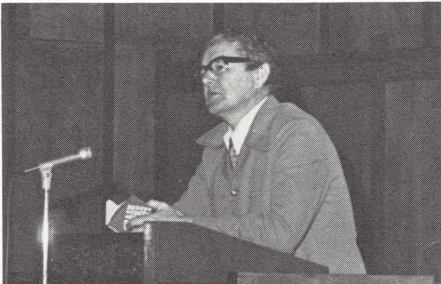

Special lecturer at the College at the opening of the fall term was **Dr. Clifford Wilson**, well known author, archaeologist, and professor of Psycho-Linguistics at the University of Melbourne.

Dr. Wilson brought two lectures to the student body. One on U.F.O.’s and the other on Biblical Archaeology. His visit in Seattle was sponsored by the Bible-Science Association.

Rare Books Donated

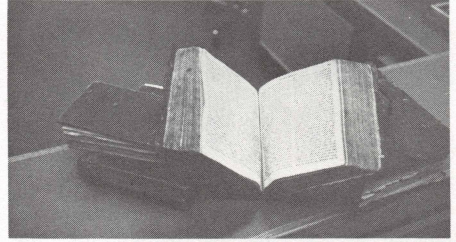

Four books in the Finnish language were donated to the library by **Ande Alama** from Boseman, Mt. They include the Bible, a song book and two books of sermons, one of which is sermons by Martin Luther. They all date in the mid 1800’s.



Wenatchee W.M.C.’s Do It Again!

The ladies of the Wenatchee First Assembly canned over six hundred large cans of food again this year for the College. Above we see Mrs. Wheeler dishing out portions. An interesting feature is the fact that a 1976 graduate from N.C., **Carolyn Stanfield**, and her mother furnished about one-third of the fruit this year. What a real blessing the labor of love has proven year after year.

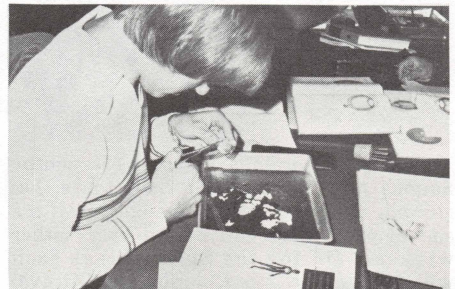

Did you ever wonder what makes an eye work? Students in Mr. Randolph’s Human Anatomy class find out first hand as they use a lab period to dissect an eye.

Campus Calendar

Dec. 2	Christmas Concert 7:30 p.m.
Jan. 3	Registration
4	Winter Classes begin
15	W.O.M. Food Fair
17-21	Spiritual Emphasis Week Rev. Bob Hoskins
Feb. 1	Summer P.R. Team Auditions 7:00 p.m.
14-16	V.A. Hospital Workshop
15	AWS Box Social 7:30 p.m.
24	Writers Workshop Dick Champion
Mar	
10	Winter Student Concert
13-24	Flying Seminar
17-28	Choir tours

Funds Are Available

This past academic year saw Northwest College disperse \$122,966 through the Basic Educational Opportunity Grant. In addition to this, \$14,002 was dispersed through the Supplemental Educational Opportunity Grant and the State Need Grant amounted to \$3,990. In addition to grants there is the National Direct Student Loan program which provided \$58,973 to students. This year, it appears we will award approximately \$150,000 in the B.E.O.G. funds. If you know of students planning to attend Northwest College, encourage them to write the college and apply for these funds. Mr. Buel Brodin will be happy to answer their questions and help them in any way possible.



The Eagles took time out of a hard practice schedule to let us get a picture of them. Our tallest man on the team, Larry Anderson, who is 6'8", is able to play this year because of the Basic Educational Opportunity Grant he is receiving. Naturally, the Eagles are expecting to be league champs and Larry will be a great help.

Fall Enrollment New Record

Autumn quarter enrollment at Northwest College hit an all time high of 628. Enrollment projections based on the application rate had indicated the possibility of an even higher enrollment. However, the admissions office points out that applications leveled out in the period immediately before registration. Hence the applications came more nearly in line with the number of one year ago.

At some points earlier in the year, applications were running almost double of that one year ago. The pattern of receiving applications earlier in the application season is seen as a more collegiate admissions pattern, the office indicates.

The admissions office is currently conducting research to study the admissions application patterns and the materialization rate on the applications. Traditionally, the materialization rate at Northwest College has been a high rate of 75% to 80%.

The cost of education today is seen as a prime factor in college enrollments in all types of schools in higher education. But many prospective college students may not realize there is an unprecedented availability of financial aid to offset these costs. This aid comes in many different forms to students.

The admissions office is anticipating a good number of deferred entrances at the beginning of winter quarter.

Winter Quarter

Evening Classes 1977
January 4 - March 16

Administration of Early Childhood Education
3 Credits, Tuesday, 6:30 - 9:00 p.m., Clark

Bible Geography
2 Credits, Tuesday, 7:00-8:45 p.m., Williams

Flying Seminar
1 Credit, Monday, 7:00 - 8:00 p.m., Millard

History of Christianity in America
3 Credits, Tuesday, 6:30 - 9:00 p.m., Pope

Therapeutic Principles of Jesus
2 Credits, Tuesday, 7:00-8:45 p.m., Whitaker

For information, call 822-8266.

ARE YOU INTERESTED IN WRITING?
MAKE PLANS NOW TO ATTEND THE
WRITER'S WORKSHOP, FEBRUARY 24,
WITH DICK CHAMPION, MANAGING
EDITOR OF THE PENTECOSTAL EVANGEL.

Winter Spiritual Emphasis Speaker

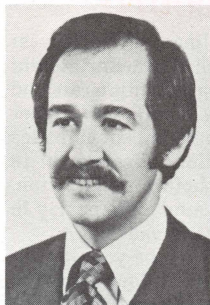

The Reverend Bob Hoskins, missionary evangelist and missionary to the Middle East, will be the missionary Spiritual Emphasis Speaker Jan. 17-21.

He is the founder of the Middle East Outreach, which comprises a correspondence school with 400,000 students in 26 Arab-speaking countries; a radio outreach; Middle East Evangelical Theological School; and campus youth ministries.

In addition to his responsibilities as representative for the Middle East and North Africa, Reverend Hoskins also administers the Lillian Trasher Orphanage in Assiout, Egypt.

We feel extremely privileged to have Reverend Hoskins minister at this emphasis. Traditionally, one spiritual emphasis week per year is given over to missionary emphasis.

Services will include the usual morning chapel, which is extended in time, and a special evening rally each evening through the week. The public is invited to attend.



Pictured is **Linfield Crowder** and his family. He had just concluded his message on being honest in your dating relationships. His two daughters, **Linelle** and **Alice**, are attending Northwest College.



Evangelist John Jacob made a real impact on the students as he spoke in chapel.

Prayer and Fasting Successful

Dale Warren, ASB President, is committed to the task of maintaining a high level of spiritual life on campus. He felt that a time of prayer and fasting would enhance the spiritual atmosphere. Dale said, "One of the practical ways to accomplish this was to have a time of prayer and fasting in conjunction with Spiritual Emphasis Week each quarter."

The plan called for twenty-four hours divided into four six-hour sessions beginning Friday at 7:00 p.m. Spiritual Emphasis speaker **Bill Popejoy** helped promote the program and immediately 125 people signed a commitment sheet. Actual participation was even greater and included members of the faculty and administration.

Student body officers were very excited at the results and planned to continue the emphasis quarterly in conjunction with the Spiritual Emphasis Week.

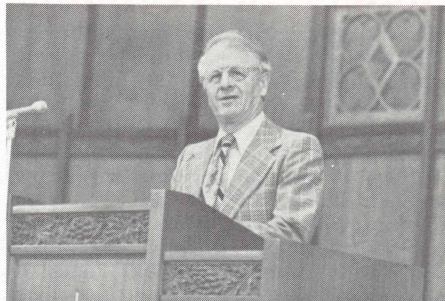

It was a joy to have **Rev. W.R. Leisy**, Superintendent of the Alaska District Council of the Assemblies of God, minister in chapel.



Early one morning the Chemistry class was meeting for a lab experience. I found them studying the structure of cells. The teacher is **Phil Gustafson** who has been with the college since 1966. Science course work is part of the curriculum in the division of general studies. Our Junior College program is fully accredited with the Northwest Association of Secondary and Higher Schools.

New Cheerleaders



In elections held recently, four girls were selected to serve as cheerleaders for this year. Most of their activity will center around basketball. They will travel with the team on their trips as well as serve during home activities. They are, from left to right—

Gail Flieg, Tacoma, Wash.

Debbie Wolfe, Dallas, Oregon

Laurel King, Yakima, Wash.

Karen Klein, Edwall, Wash.

College Choirs Nearly Ready To Travel



The Kings Choralons and the Maranatha Sounds are preparing for their tours. Beginning the latter part of January until the end of May, they will be out every other weekend. During the Spring break each will take a tour. The Choralons will travel in Oregon and the Sounds will swing through Southern Idaho, Montana and Eastern Washington.

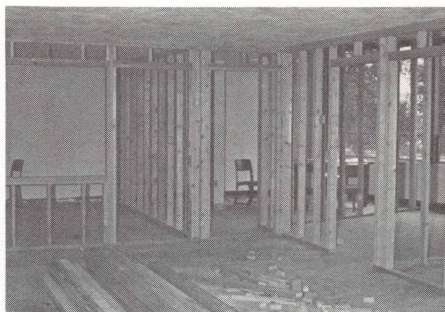

Former Library Becomes Music Facility

At a cost of \$99,000 the basement of the Chapel which previously served as the old library is being remodeled to become a new music facility. Each room must be carefully soundproofed, which means having its own heat and cool air ducts, so that sound will not carry from room to room.

When completed, there will be four offices and three classrooms, one of which will have risers and a simulated radio production facility, where taping equipment will be available and where broadcasting can be taught.

In addition, the facility will provide twelve practice rooms, some of which will serve as teaching studios.

There Is A Need

We must borrow \$50,000 to complete the remodeling. Seven per cent interest will be paid on notes of four years or more duration. Loans will be acceptable for \$500 up.

Write for an offering brochure which is applicable to these states in the region: Washington, Alaska, Montana, Wyoming, Idaho.

Name _____

Address _____

City _____ State _____ Zip _____

Please send me an offering brochure.

A Brief Note:

Two of our Summer P.R. teams have been invited to minister at district C.A. conventions. The Northwesterners will go to the Akaska convention in Anchorage and Sweet Communion will attend the Rocky Mountain convention in Grand Junction.

Northwest College shall not discriminate on the basis of race, color, or ethnic origin with respect to admission to the College or the administration of any of its policies and programs.

11/76

Alumni News

DAVID HURST LIBRARY, NORTHWEST COLLEGE



30579003204473

GLOBAL GLEANINGS — **Paul & Gladys Willisroft**, Erzhausem Dst., W. Germany, write, "We are back where gasoline is \$1.50 per gallon and where the government is trying to get motorists slowed down to 80 mpr. We returned in midst of 25th anniversary of founding of Bibelschule Beroa where we have been active for 25 yrs. There have been over 600 grads and most are in full-time work for God." **Servillano M. Obaldo** Tagum Davao, Philippines, "Earthquakes and tidal waves have caused the death of many and much damaged property. Pray for those who escaped death but are still running from God." **Jerry & Joy Chen** now in Denver, Col. where Jerry is studying at CBT Seminary. **David & Sherry Harrison** (Brazil) reports, "Sherry will be on short furlough for foot surgery in the States". Here is her recipe for capuccino: Blend ¾ cup Nescafe Instant Coffee, ¾ cup of Nestles Chocolate, 1½ cups sugar, 2 cups powdered sugar. Place 2 heaping tsp. of mixture in a cup of hot water, stir. . . Mmmmmmm.

LABOR DEPARTMENT REPORT — Recent statistics from the "labor" department show a population increase. Heather Leigh Beaman was born Aug. 31 to proud parents **Jay & Rockie Beaman**, Merced, Calif. **Doug & Joanne Van Ness**, Spokane, Wash. welcomes baby son, Aaron Zachary Sept. 13th. Michael James arrived Sept. 23, joining sister, Rhonda Marie, at Everett, Wash. where "Mom & Pop" (**Jim & Sharon Philp**) reside. And, note this: Raney Brook is not a muddy stream, it's the beautiful baby daughter of **Don & Darcy Newman**, born March 28th at Kirkland, WA.

THE HOME RANGE — **Pastor & Mrs. Al Baunsgard**, Anacortes, Wash. & their congregation celebrated the church's 50th anniversary Oct. 17th. **Pastor & Mrs. Rollin Carlson** and congregation commemorated the Arlington, Washington A/G's 50th year & the pastor's 10th year with the church. They dedicated a lovely new edifice on Oct. 25th. Home missionary, **Walter Anderson**, Fort Norman, Canada Writes, "I'll soon leave here and go to Fort Good Hope where there is no church building but a fine large log cabin that will suffice for services."

The Northwesterner

November 1976

Published (8 times a year), Dec-Jan, Feb, March, April-May, June-July, Aug-Sept., Oct., and Nov. by Northwest College, 11102 N.E. 53rd St., P.O. Box 579, Kirkland, WA 98033

Volume XIII, No. 6



"TOGETHERNESS" — will now be a way of life for **Linda Gillatt & Ted Buck** who were wed at Central Assembly in Boise, Idaho Oct. 29th. Ted's parents are **Roland & Charmaine Buck**. **Rosalyn Devin & Terry Flathers** were married at Westminster A/G, Seattle Oct. 23rd. Rosalyn's missionary parents (**The Morris Devins**) are also alumnus of N.C.

IN MEMORIUM — **Josephine Satterlund** went to be with her Lord Oct. 6th at Seattle, Wash. She was the widow of **Rev. Nils Satterlund** ('41). **Erwyn Jay** is with Seattle Fire Dept. (Arson investigation unit). **Bob Foxe** is on the Seattle Police Department. Erwyn and Bob are both active members at Shoreline Comm. Church (Seattle) where **Ben Birkeland** pastors and **Paul Landry** is Assoc. pastor.