

March, 1980

THE NORTHWESTERN

NORTHWEST COLLEGE • ASSEMBLIES OF GOD • KIRKLAND, WASHINGTON



Homecoming Queen
Marsha Brumbach

... on Page 6

BASEMENT

NORTHWEST COLLEGE
LIBRARY USE ONLY



From The President

Dr. D.V. Hurst

Special Honors



Long faculty tenure at Northwest College was once again highlighted at the College in a significant way when two more of the College's long-term faculty members were honored in a special faculty-board dinner meeting during the Board's winter meeting, February 7.

Honored were Professor Maxine Williams, 30-year veteran faculty member who joined the College's faculty in the fall of 1950 and 25-year veteran, Reverend H.W. Crowder, Director of Development, who joined the College administrative staff in 1955.

While most persons reaching this milestone in their careers would be retiring, this is not the case with either Prof. Williams or Rev. Crowder. Miss Williams is currently teaching part-time, and Rev. Crowder will continue, "full steam ahead."

Commenting on the significance of their long and distinguished records of service, College Board Chairman, Paul A. Gray said to Miss Williams, "Your thirty years here have been most meaningful to the work of Northwest College. Your willingness and good spirit have made you a great asset to the administration and to the students. Those who

know you regard you as an expert teacher. Continuity in faculty personnel is a key asset to any college, and your longevity here at Northwest College is an almost inestimable quality." To Reverend Crowder Mr. Gray said, "Your twenty-five years at Northwest College have been good and productive years. Your involvement in the development of the campus in its earlier years as Business Manager and your continued involvement in its development through the Campus Planning Commission, Budget Committee and special assignments, has placed you in a position as personally touching on our every step of improvement. It must be a gratifying feeling to you to see it as it now is. Your continued involvement in fund raising and other special promotions of the College, likewise, has been extremely productive and helpful. Every moment the economic foundations of the College are being strengthened by your faithful service. It is our hope that there will be many good years ahead wherein you can continue to serve our Lord here at Northwest College."

Founder's Fund Reaches Goal Looks Ahead

On February 4, 1980 the Founder's Fund of Northwest College passed the one million dollar goal, two months ahead of schedule! "F.F. Day" is a big and meaningful day in the development of the College, a day marked by thanksgiving and rejoicing!

The Founder's Fund was first unveiled in a preview luncheon in March of 1977. Present and heartily endorsing the concept were President Emeritus Dr. C.E. Butterfield and Mrs. Butterfield, and Mrs. Henry Ness, wife of the College's first President. The fund was launched in earnest in April 1977 at the 13th Annual Lay Council Banquet, with a goal of one million dollars being set. Friends of the College were urged to commit at least one Founder's Fund share of \$1,000, payable over three years at \$333 per year. Response was immediate and heartwarming. Many who had contributed to previous funding drives (Chapel and Library) responded to this new concept.

They liked the idea that their gift would not be spent but invested. Only the earnings their gift generated would be spent each year, going into the general operations of the College.

The purpose of the fund was to begin the endowment of the College in order to enrich and undergird the academic programs, to ensure the continuing function of the College, to keep costs to students as low as possible and provide student aids, and to improve faculty salaries.

Contributions to the fund have varied, with a large part being in the form of \$1,000 cash F.F. share gifts. Others have included gifts of land—with the donor retaining the income from the gift for life and receiving a fine tax benefit, as well—and gift annuities, as well as other special kinds of gifts. (Not included in the total but none the less of great significance are many certifications of gift expectancy as individuals have drafted their wills and pledged a portion to Northwest College upon their decease. According to the action of the College Board of Directors these gifts will go to the Founder's Fund in the years ahead and will continue to build the endowment).

continued on page 3

Founder's Fund Progress Report

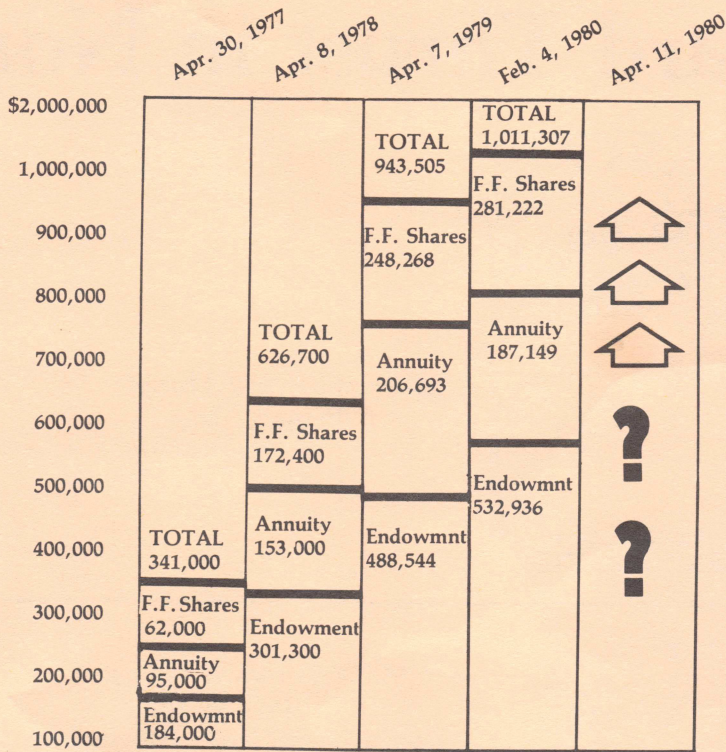

The question now: What will the total be on April 11, 1980 when the first full three years of the drive is completed? How far over the first goal of one million will the fund go? When will the two million mark be reached? The five . . . the ten?

Founder's Fund *continued from page 2*

The fund continues to move upward. The whole College community is eagerly looking forward to April 11, 1980 when the Lay Council will sponsor its "Friends of Northwest College" Banquet and a report covering the full three year period of the F.F. Drive will be given. "What will the total be then?" is the question on many minds!

Commenting on the Founder's Fund concept on February 4—"F.F. Day," President D.V. Hurst said, "I felt the Lord laid this burden on my heart. I sensed it was the direction Northwest College supporters should go at the time. I particularly remember originally recommending that we set a goal of \$500,000. This would have been in keeping with other drives. But I also remember distinctly sensing God's leading that we should raise the goal to \$1,000,000. I acted to do this although the Board had approved the \$500,000 goal. Thank the Lord, the Board later approved the new goal. And now we've made it!

"Praise God! And this is not the end; the drive continues through deferred giving—wills, trusts, etc., through annuity gifts and other life income gifts. We have two very committed and capable men working full-time in Christian Stewardship and God is blessing their efforts as they help people plan their estate transfers and giving to the work of God. Reverend H.W. Crowder, Director of Development, and Reverend Woodrow Fletcher, Stewardship Consultant, are being used of the Lord. Fruit from their labors will continue to build the Founder's Fund in the years to come—should our Lord tarry. I believe we will see the 5 million and 10 million goals reached! Praise God!"

FORWARD THRUST CAMPUS DEVELOPMENT TO BE LAUNCHED APRIL 11, 1980

Northwest College is growing and developing! The enrollment has continued to climb! Five all-time high records have been set in the past eight quarters! The campus is feeling the pinch. The Chapel is crowded out; the residence halls are "tripling up," and the administrative/faculty office areas are "hurting"—having not been enlarged basically since first built over twenty years ago!

The Board of Directors has carefully studied projected enrollment trends and believes we should build for present enrollment. The Board is working and acting in faith! It believes the growth of the church and the uniqueness of Northwest College will more than offset any projected enrollment declines which some say will occur generally in the 1980's!

The Board of Directors has authorized planning for campus development totaling over 2.5 million dollars. This includes a new residence hall, a greatly enlarged Administrative/Faculty Complex, an enlarged Chapel, a new athletic field, parking and street development and additional tennis courts.

The residence hall will be self-funding. The Administrative/Faculty Complex (already under construction) will be funded by debt service monies released from previous construction already paid for and fees. But the other developments will need to be funded through gifts. Construction will be authorized by the Board of Directors as funds are raised. These Forward Thrust developments total \$333,000 and include:

1. Forward Thrust Project Number One
Enlargement of C.E. Butterfield Chapel now seating 650 to a total capacity of 960. Also enlarged will be the Music Center classrooms and storage facilities. The total cost will be \$163,000.

2. Forward Thrust Project Number Two
Development of the Athletic Field and related street and parking facilities. This is prerequisite to the development of the new main campus entrance pictured on the Master Plan. (The existing athletic field cannot be sacrificed until the new one is provided). This has been described as the "domino" problem in our campus development. Total cost of Project Number Two is \$100,000.

3. Forward Thrust Project Three
The Pavilion Parking Lot and 53rd Street development. This parking lot must be surfaced and a storm retention system installed. Required will be a re-development of the College portion of the street and sidewalks of 53rd Street, the south border of the campus. (Fortunately, the College has had to do very little street development. Most was done prior to acquisition of the site). Total cost of this development—\$50,000.

4. Forward Thrust Project Four
Two new tennis courts located near the Pavilion, serving the needs of P.E. classes and providing additional recreation facilities for students, are a must. The total cost will be approximately \$20,000.

It is confidently believed that the friends of the College who have helped so often, along with new friends, will subscribe to 333 Forward Thrust shares and fund these developments. A Forward Thrust share—as in other funding plans—is \$1,000, payable over three years. Many, we believe, will pledge three shares—one a year. Many others will give five . . . ten . . . fifteen.

This is a goal well within our reach! If we go beyond the goal, we will be able to think about the new entrance to campus—a development that will dramatically change the campus face!

Individual friends of the College and churches of the Northwest Region of the Assemblies of God have sacrificed and helped before, making "miracles" happen! They once again are urged to join in this new Forward Thrust Share drive. Let's make an already beautiful and commodious campus—which came as a gift of God—even better! Let's provide for the students, who are already enrolled and here, as well as we possibly can! Northwest College is an instrument of Divine purpose, training young people for ministry at home and abroad. Let's work with God and build His Church through Northwest College!

NORTHWEST COLLEGE
FORWARD THRUST

Goal: \$333,000

Forward Thrust in North

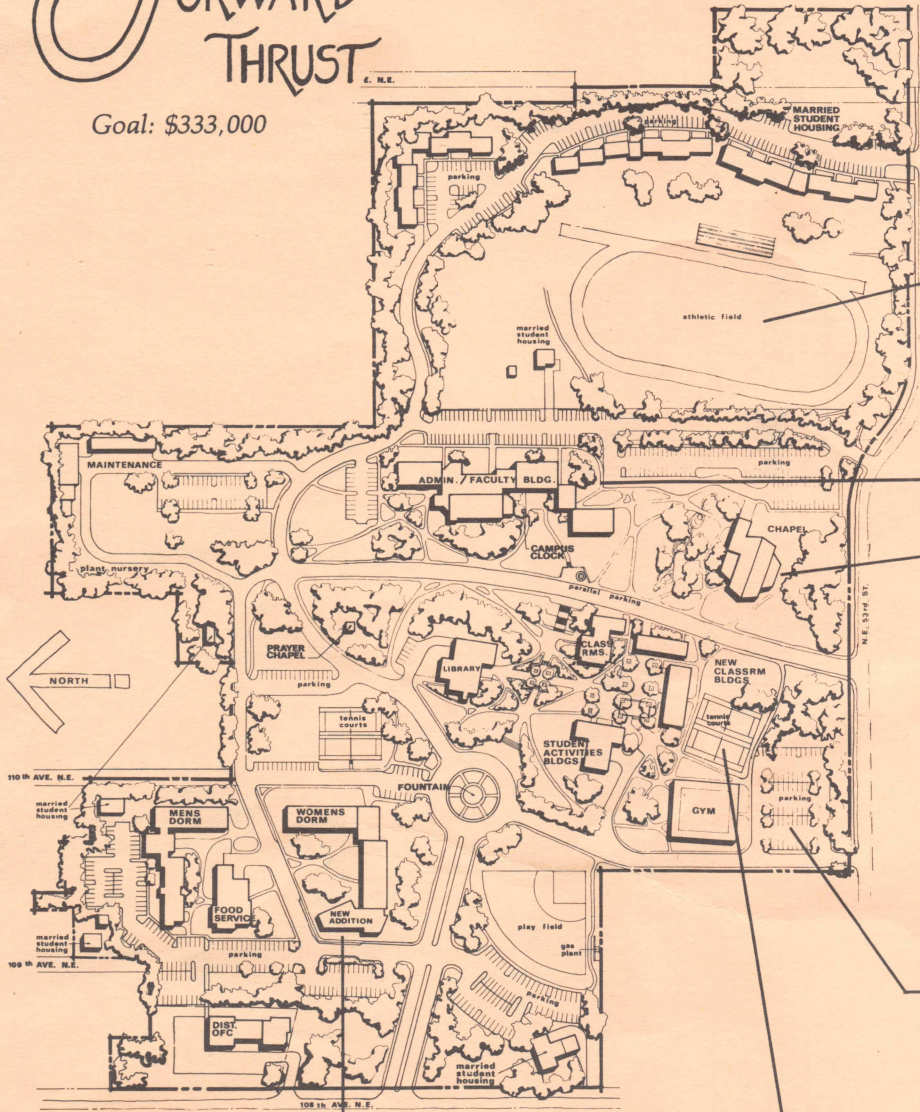

Forward Thrust Project Two
 New Athletic Field, Road and Parking: Cost: \$100,000

Forward Thrust Project One
 Enlarged Chapel seating 960 students (now 650) and enlarging Music Classrooms on first floor. Cost: \$163,000

Forward Thrust Project Three
 Parking and Road Developments. Cost: \$50,000

Forward Thrust Project Four
 Two new Tennis Courts. Cost: \$20,000

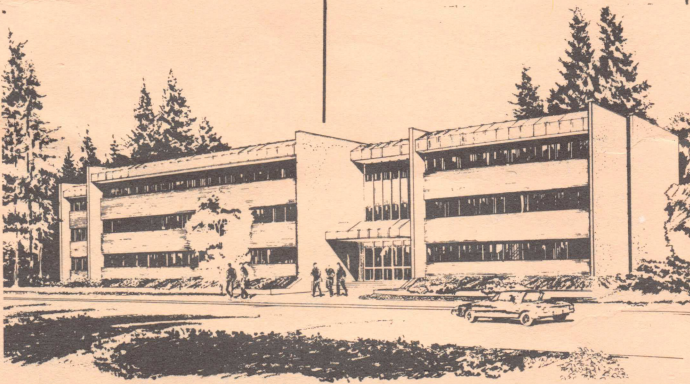

New (fifth) Single Resident Wing. Providing 118 beds, Nurses station, Resident Dean apartment, Recreation and Snack Food Services, Storage Facilities and a new Prayer Chapel. Hall designed to serve varying numbers of male and female students.

West College Campus Development

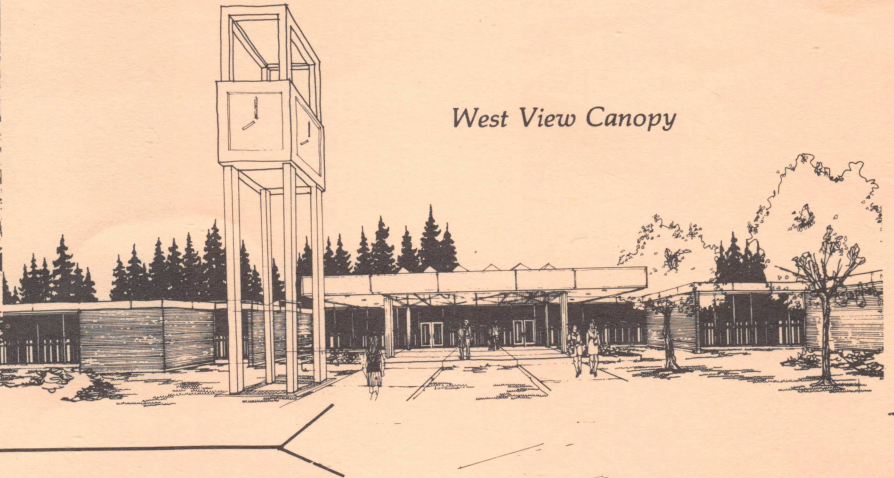
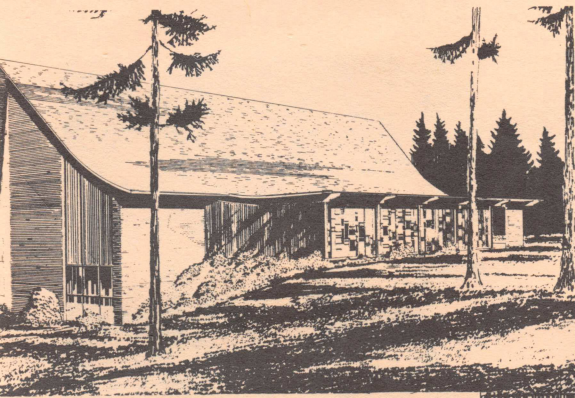

West View Canopy

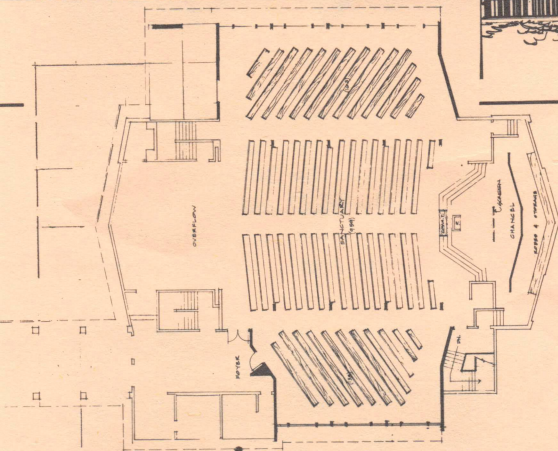

Chapel New Floor Plan

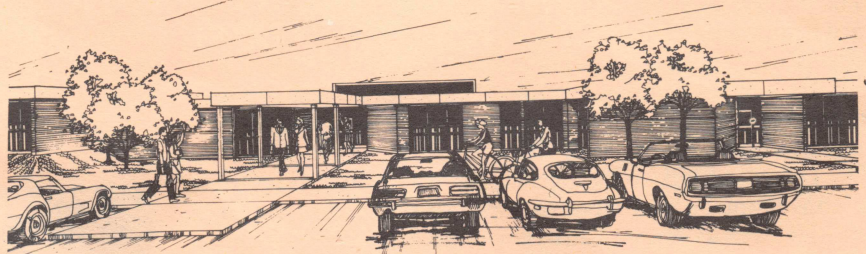

East View

Administrative Faculty Complex (Under Construction).

New and enlarged offices serving a student body four times the size as when the present complex was built. Also providing a new west Vista orienting the Campus with the new entrance. (Note: Clock Tower not to be constructed now).



Campus Development Projects

1. Chapel Enlargement
\$163,000
 2. Athletic Field and Street
\$100,000
 3. Parking Lot and Street
\$50,000
 4. Tennis Courts
\$20,000
- Total \$333,000**

Northwest College
P.O. Box 579
Kirkland, WA 98033

Make me a Shareholder...

I wish to join Northwest College in its Forward Thrust in Campus Development. Make me a shareholder.

___ I will contribute ___ share(s) by April 1, 1983 to help Northwest College enlarge the Chapel, develop the athletic field, develop streets, parking and new tennis courts. (One share is \$1,000 payable in varying amounts as you choose, or at \$333 per year).

___ I would like to know more about a life income gift by which I can receive an income for life and gain a tax advantage now. I understand my gift of some asset could be a part of the College Founder's Fund (Endowment Fund).

___ I would like assistance in preparation of my affairs for the drafting of my will. Please have H.W. Crowder or Woodrow Fletcher contact me.

___ I suggest that you contact (name), _____
(address), _____
about a gift to Northwest College.

Name _____ Signed _____

Street _____

City _____ State _____ Zip _____

Res. Phone _____ Bus. Phone _____

Church _____

Employer (for Matching Gift purposes) _____

Prophecy Seminar To View World Trends . . .

The College's forthcoming Prophecy Seminar lecture series by the Reverend Dr. David Lewis, June 2-6, will focus on current world conditions and on some practical helps for ministers and laymen who teach biblical prophecy.

The series will be known as a seminar in Applied Eschatology and will focus on such trends as the Presidency in the 1980's, the Holy Spirit and the End-time, the Biological Revolution, Cults and the Occult Spiritism, the World Economy, the Outer Space Connection, and the Middle East. The lecture series will also focus on what Dr. Lewis calls the "Daniel Factor" which will highlight some practical living principles in the light of Biblical Prophecy.

Known for his skills and expertise in preparing and using visuals in the teaching of prophecy, Dr. Lewis will devote one lecture on how to prepare visuals for teaching prophecy.

The series follows in sequence the Prophecy series last year which emphasized basic Bible doctrines relating to the field of Biblical Prophecy, but will stand independent of it. It will be an entirely new series.

The popular series received "high marks" last year from an overwhelming percentage of those who were enrolled for it, and was the College's largest summer school enrollment in the history of its summer schools. The series attracted pastors and laymen from Alaska to Southern Oregon and Montana as well as College students.

Dr. Lewis, who is an evangelist, author, editor, traveler, and consultant on a number of commissions and organizations devoted to Israeli-Christian church relations, is regarded by many to be one of the outstanding observers and spokesman in the field of Biblical Prophecy in the Evangelical Church world today.

Summer School Schedule June 2-27

PERIOD I 7:30-9:45 a.m.

Daniel/Revelation (3) MWF Hobson
Principles of Interpretation (3) MWF Pecota
Johannine Letters (2) TTh Braddy

PERIOD II 10:00-12:15 p.m.

Pentateuch (5) M-F Hobson
Introduction to Counseling (3) MWF Parlotz
Book of Acts (3) MWF Pecota
Principles & Methods of Teaching (5) M-F Ming

PERIOD III 1:15-3:30 p.m.

Pastoral Epistles (3) MWF Broddy
Foundations for Youth Ministry (3) MWF Ming
Theories of Personality (3) TTh Parlotz
Prophecy Seminar (2) M-F of first week Lewis

Graduation Plans

Baccalaureate, Saturday, May 24 at 7:30 p.m. in the C.E. Butterfield Chapel. Special guest speaker will be The Reverend Joe Dunets, pastor of Portland's Evangel Temple.

Commencement exercises are scheduled for Sunday, May 25 at 3:00 p.m. in the College Pavilion. Former Northwest District Superintendent The Reverend R.J. Carlson will be the guest speaker.

Homecoming 1980

Pictured on the cover is Homecoming Queen for 1980, Marsha Brumbach. She is a senior from Twin Falls, Idaho. Her major is Biblical Literature with a minor in Counseling Ministries. Marsha has been involved in the ACTS drama group, Maranatha Sounds, and the King's Choralons.



The Homecoming Court from left to right are: Freshman Class President Dave Brown with Freshman Princess Kari Walters; Junior Class President Rich Smith escorting Junior Princess Kristy Wheeler; (back row) Jim Duncan Coordinator of the Homecoming events; Marsha Brumbach, Queen and Senior Class President Kelly McDonald; Sophomore Class Princess Elaine Bauman escorted by Sophomore Class President Alex Lucero; (back row right), Rob Angerman, M.C.



Queen Marsha crowned by former Queen Cheryl Mayfield.

Alumni Banquet

May 23, 1980 7:00 p.m.
Northwest College Cafeteria

Exciting plans are already under way for this great annual event.

Class reunions are being scheduled for the classes listed below. Also, addresses and names of the persons in charge are also listed.

Class of '40 contact Evelyn Tappero at Box 5622, Pacific Ave. S.E., in Lacey, Wash. 98503. Class of 50 contact Rossella Wilson Soderberg at 3226 25th W., Seattle, Wash. 98199. Class of '60 contact Bill Aho at 9200 Van Buren Rd., in Everson, Wash. 98247 and Class of '70 contact Rick and Cheri Ruchty at 7723-56th Dr. N.E. in Marysville, Wash. 98270.

Attention Alums

Watch for the Alumni Roll Call mailing which will be coming soon!

CAMPUS CALENDAR

MARCH

- 6-20 Flying Seminars
- 10-12 Final Exams
- 13-19 Spring Interim
- 13-24 Choir Tours
- 19 New Student Registration
- 20 Classes Begin
- 25 Girl's Basketball Awards Banquet
- 28 Campus Day
- 31 Start of Spiritual Emphasis Week

APRIL

- 1- 4 Spiritual Emphasis Week cont'd
Dr. Murray McLees
- 1 Pastoral Workshop
- 11 Lay Council
- 18 All School Banquet
- 24-25 School Elections

MAY

- 1 All School Boat Cruise
- 5- 9 Summer School Registration
- 7 All School Picnic
- 8 P.R. Team Music Festival
- 15 Spring Music Concert
- 23 Alumni Banquet
- 25 Commencement
- 27-29 Final Exams

Speech Team



N.C. is very proud of this year's speech team. Competing against some of the largest colleges and universities on the west coast, (e.g. UCLA, University of Washington, University of Oregon, Boise State) N.C. has consistently walked away with 1st, 2nd or 3rd place in individual events. Standing in front of some of their plaques are: L-R Coach Dan French, Judy Swanson, Shirley Lee, Kathy Rice, and Jim Plank. (Not shown, debate coach Darby Swanson).

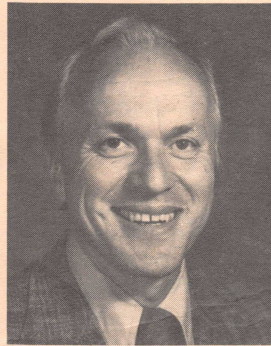

Northwest Professor Contributing Editor

Northwest College Professor of Theology, Dr. Daniel B. Pecota, is among a distinguished list of contributing editors who are completing a project of revising the *International Standard Bible Encyclopedia*. The editing process has been in process over 12 years.

Originally published in 1915, the ISBE is for the first time in half a century being completely revised and updated by an international team of biblical specialists. Dr. Pecota's work involved some 15 articles.



Shown above are two members of the College faculty who received promotions to Assistant Professor by action of the College's Board of Directors at its February Semi-annual meeting. Mrs. Shirley Clark (left) came to Northwest in 1974 and teaches in the field of Early Childhood Education. She is currently taking graduate studies at Seattle Pacific University leading towards a second master's degree in the field. On the right is Professor Calvin White, Professor White is enrolled in a program of doctoral studies at the University of Washington.

LAY COUNCIL

"Friends Of Northwest College" Banquet

Friday Evening

April 11, 1980

Guest Speaker, Rev. Walter Buck

DAYS ACTIVITIES

9:30 to 1:30

Golf for the Men and a Tour for the Ladies

3:00 to 5:00

Business Session in the Learning Center

6:00 to 7:00

Reception in Perks Lounge

7:00 p.m.

Banquet in College Cafeteria

Alumni News

DV HURST LIBRARY, NORTHWEST COLLEGE
30579003204200

LAW AND GRACE WORKING TOGETHER

JOHN DeWITT, after completing two years as full-time Chaplain at King Co. Jail, Seattle, gave this report, "In two years literally hundreds have received Jesus Christ as Lord and many have been baptized with the Holy Spirit. Most of these are proving to be more than mere 'jail-house converts.' as they are witnessing, winning others, and moving into active ministry." Also Chaplain DeWitt said, "The 'spiritual rehabilitation' is real to these people, and is proving more successful than just 'social reform' without accountability to God."

ALLAN JONES & family are returning to Grand Junction, Colorado where Allan has been appointed Deputy Sheriff with opportunity to work with law-offenders, counseling them on starting fresh with God in their lives.

PAUL WEARS CLERICAL COLLAR SO HE WON'T GET SHOT.

PAUL BUESNEL (Montebello, CA) serves with a chaplaincy program in addition to being Pastor of the A/G church there and working on an M.A. program. He rides the police cars at night (8 p.m. to 3 a.m.) meeting men and women who need Christ. But being that Paul is so tall and looks like a narcotics agent (??) for his own protection, he has to visibly resemble a clergyman . . . so he won't get shot. GAIL BUESNEL, Paul's wife, attends Chapman College working on an M.A. program in the Counseling field.

MISSIONARIES SPONSOR CONFERENCE ON HOLY SPIRIT

Missionaries MORRIS DEVIN & CURTIS MEYERS (Jakarta, Indonesia) sponsored a conference on the Holy Spirit last fall in Jakarta, Indonesia which was conducted by DR. EUGENE NESS, Pastor of King's Circle A/G, Corvallis, Oregon. The exciting services were held in the Grand Ballroom of the Hilton Hotel in Jakarta. Leaders were grateful to God for the response of the people to the outpouring of the Spirit.

VISITING VILLAGES IN SENEGAL WEST AFRICA

MARY BALLENGER, Missionary in Senegal, describes ministry to N'Diagomba, M'Boudaye and Senghor villages like this, "Flies, biting bugs, perspiration, a 300 kilometer drive, cold sandwiches (which we bring) donkeys, goats, and Pastor Jack Wilkes bringing some of the Word . . . THEN, eager black faces beaming with the light of His Spirit showing their heart's hunger for MORE. Love and appreciation by them . . . expressed with their gift of a bowl of sour milk." Mary's sister, Betty & family, presently live in Nigeria

where husband, Ray is doing research. They spent Christmas with Mary . . . while she spoiled 1-year-old Hailey. Mary also teaches and directs work at Senegal Bible Institute.

BIBLE SCHOOL ESTABLISHED AT BANGLADESH

KEN LITZENBERGER is Academic Dean of the newly-established Bible School at Dacca, Bangladesh. The Litzenburgers have completed their study in Bengali language and are serving at the Bible School in Dacca.

PASTOR DAVIS MAKES MISSIONARY TRIP

FRANK DAVIS, Pastor of Christ's Church of Bellevue, along with wife, Pam and daughter Genhi, traveled to Japan and Hong Kong this past December. Frank was ministering to Nat'l Pastors and exploring the future of missions work in Mainland China.

SPECIAL DELIVERIES

ROLD & BONNIE ARNESON welcomed baby son, Landon David on Jan. 28th at Seattle, weighing 6 lbs. 13½ oz. 20 inches long.

GLENN & MELVINA REED rejoice at arrival of Esther Maria on Dec. 11 at Renton, Wash. 3 lbs. 12 oz. 17 inches long.

JIM & RHONDA DAWSON, Billings, Mont. announce the birth of Nicholas James, born on Jan. 30 at 10 lbs. 2½ oz. He joins a sister, Amanda Leigh.

MATRIMONIAL EMBARKMENT

Best wishes to JOLENE OLSON & ROBERT STALLMAN, who were wed at Redmond, Wa A/G on Feb. 12 at 3 p.m.

WHEREHAVETHEYGONE?

STEVE and CAROLYN LAZZURI moved to Lewiston, Idaho, and serve at 1st A/G where A.L. BATTERSON is Pastor. Steve has C.E. Dept., College & Career, plus Home Prayer & Share Groups. JAY BEAMAN attends N.A. Baptist Seminary, Sioux Falls, S.D. He & Rockie have 2 children, Heather, 3 & Peter, 1. DICK EVANS was married July 21st to Roxane McClain. Dick is Asst. to his father, Burt Evans, who Pastors Central A/G, Muskegan, Michigan and also is teacher of music at their ACE School. LINDA WAHL is fulltime Asst. Dir. of Education, P.E. teacher and Counselor at N.Y. City Teen Challenge Center. FRED MARKLUND is Certified Public Accountant & Treasurer of Taseco inc., a home building firm at Vancouver, Wash. Fred and wife, Donna have 2 children. Fred serves on Church Board at Bethel A/G.

THE NORTHWESTERNER (USPS 598-860)



Entered as Second Class Matter, Kirkland, WA. Published 8 times a year, Dec.-Jan., Feb., March, April-May, June-July, Aug.-Sept., Oct., and Nov., by Northwest College, 11102 NE 53rd St. P.O. Box 579, Kirkland Washington, 98033

March 1980
Volume XIV No. 3

ADDRESS CORRECTION REQUESTED