

November, 1980

# THE NORTHWESTERN

KIRKLAND, WASHINGTON

• ASSEMBLIES OF GOD •

NORTHWEST COLLEGE



NORTHWEST COLLEGE  
KIRKLAND WASHINGTON 98033

NORTHWEST COLLEGE  
LIBRARY USE ONLY

**ROBERT A. SCHULLER  
FILM WORKSHOP**

February 9-10

For further information see page 4

**LIFE THREATENING ILLNESS**

February 23, 24 & 25

**PARENTS WEEKEND**

February 6-7

**BASEMENT**



*Matthew French and Kelly Lange may not be quite ready for college but they were first on the program at the A.W.S. Fashion Show recently held on campus.*



## From The President

There is nothing like alumni to tell what a college is all about!

Today in chapel Ken & Linda Benintendi, with their daughter Melody, were special guests. N.C. graduates of 1967, they have been ministering in Taiwan for the past ten years as missionaries from the Oregon district.



They told of visiting mainland China in June and visiting places where they lived as children with their parents, both couples being missionaries to China at the time.

Pungent lines fell from Ken & Linda's lips as they ministered. They told of encountering a missionary couple who sent word back to Linda's parents — "Tell them the seed they planted over thirty years ago has born fruit!" Linda's parents have waited thirty years to know if it were so! What a message to receive!

They told of young Chinese, Timothy, raised in Vietnam who "escaped" to mainland China, was sent to a farm for "reprogramming" but who was desperately needed to teach english and music in a college in the city. Twice he was warned not to talk about his Christian religion but twice he firmly stated he could not make that promise.

He asked Ken to bring him a cassette tape of special music. He needed the music because he planned to put Handel's Messiah on as a witness using his college choir this Christmas! Again, what a message and what a means!

Christmas this year will have special meaning for those who know this witness will take place!

Ken and Linda told of their early call to missionary service among the Chinese and then stressed how over and over the call was strengthened during chapel sermons at N.C. and expressed appreciation for the preparation they received in the classroom and chapel while students here.

As I said — there is nothing like alumni to tell what a college is all about!

## MISSIONARY GUESTS

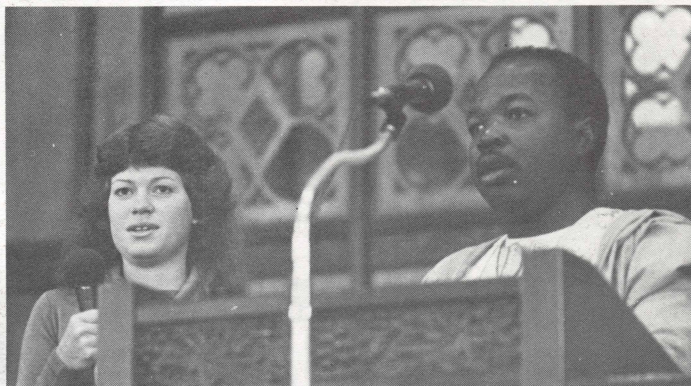

Missionary Jim Bryant and two national pastors from Upper Volta, West Africa were guests in chapel recently. They were on loan to the College for the morning from the Missionary Convention being held at First Assembly Life Center in Tacoma, Washington. They presented an exciting style of ministry as they spoke in their own language with Missionary Bryant interpreting for them. Starting things off, Rev. Bryant invited Paula Chastagner, a student at Northwest College who spent many years as a missionary's daughter in Upper Volta, to the platform. Her father, Paul Chastagner, lost his life in a tragic accident in Upper Volta a few years ago and her mother is currently back on the field in full-time missionary service. In the picture on the right, Paula is interpreting for Samuel Yameogo. The other guest is Rev. Medo Ouedraogo, President of the National Assembly of God in Upper Volta.

## FRESHMAN CLASS OFFICERS ELECTED

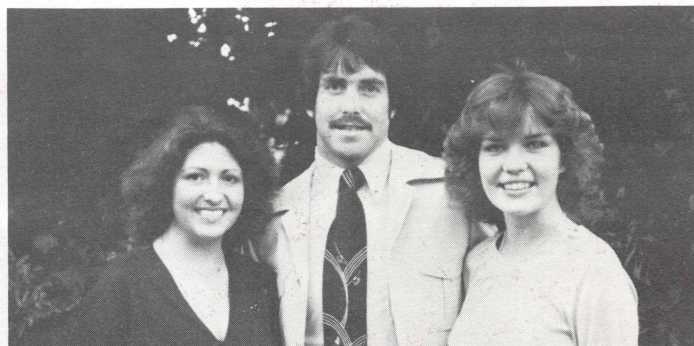

They are (left to right) Sheryl Welsh from Hillsboro, Oregon, Secretary/Treasurer; Don Barrett from Salinas, California, President; and Joanna Gustafson from Missoula, Montana, Vice-President.

## SATELLITE PASTORS PRESENT ENTHUSIASTIC REPORT



"Enthusiasm for a system" was the clear message that came through to an audience of nearly 800 students, visiting pastor, faculty and administration at Northwest College on October 28th when Pastor Allen Groff and his staff of six satellite pastors presented their story on a relatively new concept in church growth and development. The concept was described as an outreach from the First Assembly of God of Albany, Oregon, through what were described as "satellite" churches founded by the parent church in locations ranging up to 30 miles from the city.

The system came into being under the church's former pastor, a veteran of 26 years as pastor of the Albany church. Following his election to the superintendency of the Oregon District of the Assemblies of God, Pastor Book was succeeded as pastor by Pastor Allen Groff, who took over his charge as senior pastor of the thriving parent church which then had four "satellites" in the area around Albany, a town of 26,000 population. The system continues to grow and the number of satellite churches has grown to six, including a "cross cultural" congregation of Spanish-speaking people with a Spanish-speaking pastor.

In the system, it was said that pastors of the satellite churches are members of the staff of the parent church, complete with pastoral staff meetings each week. Oldest of the satellite congregations known as Central Valley Church, was established ten years ago. Today the church has a congregation of over 200 members.

The workshop at Northwest College in which the Albany pastoral staff were participants, was sponsored by the College's Pastoral Workshop Committee. Future workshops will include the Robert H. Schuller Film Workshop in cooperation with the Northwest District Council of the Assemblies of God on February 9-10, and a Christian Education workshop with Rev. Rodney Towes on March 31st.

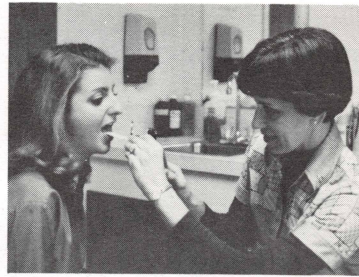

*college nurse:*

**Jean Clark**

"Tough but gentle" is the epithet that seems to fit NC's nurse and supervisor of the health center, Jean Clark. She has firm opinions and refuses to be "snowed" by students' sad tales and excuses, but she administers medication and care with gentle hands and good-humored kidding.

Jean holds a diploma in nursing from the Wenatchee Deaconess Hospital and the Associate in Arts degree from Wenatchee Community College. Before joining the Northwest College staff, she had served in a doctor's office in Corvallis for three years and as a surgical nurse in McMinnville for a year. She and her husband Orville (Sociology and Psychology professor at NC) also worked for two years with a home for teenagers having emotional or social development problems, before leaving Oregon to become pastors of Kenmore Assembly. In addition to running the health center at NC, Jean teaches the College's course in Practical Nursing.

## PARENTS' WEEKEND

February 6 & 7

Attention Parents of  
Students at Northwest College

The Student Body is happy to announce that Parents' Weekend is again scheduled for this year. Events will tie in with two home basketball games, both for men and women as well as many other exciting events.

Special letters will be mailed to all parents of students at Northwest College inviting you to attend. Do mark this date on your calendar and plan to come.

## ALUMNI BANQUET

May 29

Classes of '41, '51, '61, and '71 will have special events planned.

Class of '41 should contact John Friesen at 233 Hageman Road, Kelso, Washington 98626 or Cornelius Askren at 10320 NE 185th, Bothell, Washington 98011.

Class of '51 should contact Chuck Rice at 22031 - 88th West, Edmonds, Washington 98020.

Class of '61 should contact Peg Garmen Pope at 11304 NE 61st Place, Kirkland, Washington 98033.

Class of '71 should contact David Sjostrom at 15606 185th N.E., Woodinville, Washington 98072.

## ALUMNI SCHOLARSHIPS

In the past several years the Alumni Association has been able to increase their scholarships to \$300.00 for five students prorated over one academic year. This \$1500.00 total has not been met easily but has been a real blessing to the students who have been selected.

Do you feel a tug of compassion towards students attempting to pay for an education in today's high-expense climate?



THE NORTHWEST DISTRICT  
and  
NORTHWEST COLLEGE  
CO-SPONSOR

## ROBERT H. SCHULLER FILM WORKSHOP

POSSIBILITY PRINCIPLES  
FOR GROWTH

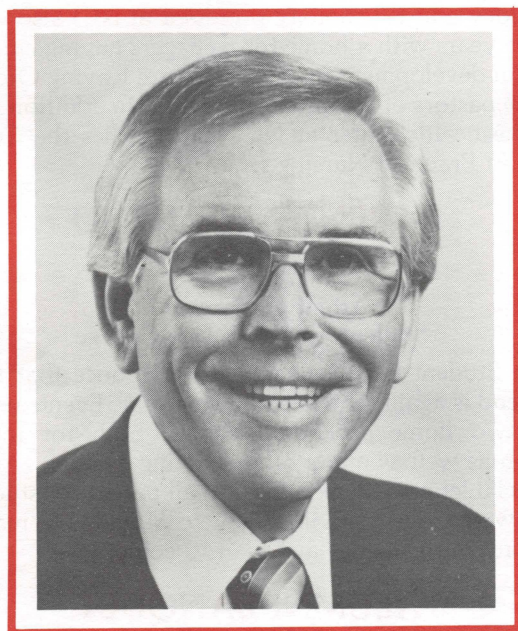

AT  
NORTHWEST COLLEGE

February 9-10, 1981

Cost \$20.00

Monday — 1:30 p.m.-9:30 p.m.

Tuesday — 12:30 p.m.-5:30 p.m.

Send Pre-registration and Fee To:

Bob Griffin  
Northwest College  
P.O. Box 579  
Kirkland, WA 98033  
(206) 822-8266

## FLYING SEMINAR



The golden dome in this scene marks the approximate site of one of the most sacred spots to Judaism — the Temple site. Today the huge rock, known as the Rock of Sacrifice, believed to be the spot where Abraham offered up his son Isaac, is covered by the edifice in this photo known as the Dome of the Rock, a Moslem structure, dating to the 7th Century, built by Caliph Abdul Malik. In the times of the ancient Jewish Temple, it is believed to mark the place of the Altar of Burnt Offerings. The temple mount will be a field trip itinerary point in the College's 1981 Flying Seminar to the Holy Land. For further information write: P.O. Box 579, Kirkland, WA 98033 or call (206) 822-8266, ext. 245.

## E.C.E. CREDIT

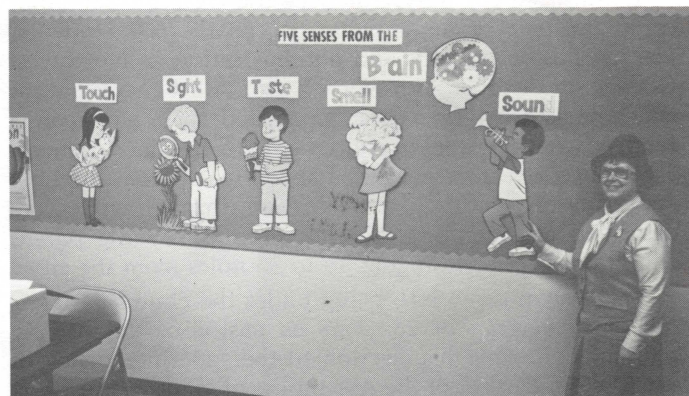

Early Childhood Education is a very prominent topic today. Northwest College is leading the field in this area in many ways. In an effort to assist people employed in Early Childhood Education maintain their educational requirements, continuing education units can be earned. The first workshop in this series was held in October. The second will be held January 5 and will touch on the subject of Behavior Problems. The last in this series to be held this year will be on April 6 which will deal with Curriculum Development.

For information, either write to Mrs. Shirley Clark, Northwest College, P.O. Box 579, Kirkland, Washington 98033, or phone (206) 822-8266.

## CANADIAN CONTRIBUTIONS QUALIFY

Northwest College has been recognized by the Canadian Government as of January 1, 1980. Canadian donors who contribute to Northwest College can now get a Canadian Tax Deduction.

"With God all things are possible" - Jesus Christ

## FALL SPIRITUAL EMPHASIS

Denny Davis puts everything into his messages. This is seen by these most complimentary photos of a preacher in action!



The fall Spiritual Emphasis was the highlight of the fall quarter. The Rev. Denny Davis, pastor of Salem's People's Church, was the guest speaker. Rev. Davis is no stranger to the needs of young people, having been a youth camp favorite throughout the United States for nearly 25 years. His interest in young people is also seen in his personal involvement, as well as that of his church, in the Jesus Northwest Festival held each summer.

Rev. Davis's messages were right to the point, very challenging and very anointed. The young people responded in a most beautiful way to the spirit of the minister as well as the gripping messages from the Word. This was the second time Pastor Davis has been a Spiritual Emphasis speaker at Northwest College. Should the Lord tarry, we are confident it will not be the last.

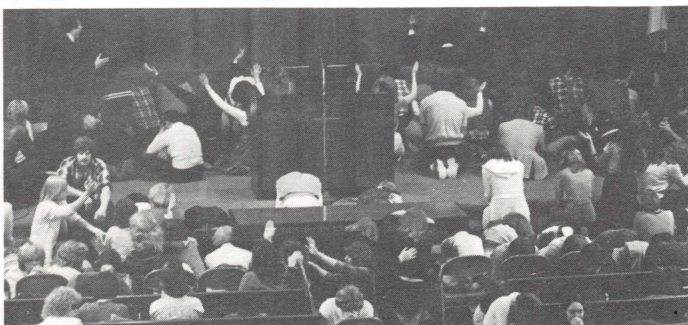

## LINFIELD CROWDER WINTER SPEAKER



Linfield Crowder has been selected as the Spiritual Emphasis speaker for the winter quarter. Linfield is no stranger to Northwest College. He has ministered on campus on several occasions as well as being Spiritual Emphasis speaker in the past. Linfield is an alumnus of the College and highly supportive of what N.C. is striving to do for the youth of our movement. Linfield is a practical preacher who can relate to young people. This will no doubt be a very exciting and dynamic Spiritual Emphasis week. The date is Jan. 12-16, 1981.

## SPRING WORKSHOP PLANNED

The theme of the spring workshop is, "Christian Education for the 1980s." March 31 has been set aside when we will feature the Rev. Rodney Towes, Vice-President of Gospel Light Publications. Rev. Towes is one of the leading speakers in the nation today in the area of Christian Education. We feel honored to have a man of this quality for a one-day workshop and we urge anyone interested in Christian Education and the many new challenges that face the church today in this area to make plans to attend this workshop. Additional details will be given later. For further information write to J. Melvyn Ming, Northwest College, P.O. Box 579, Kirkland, Washington 98033.

## COMPARATIVE COSTS PRIVATE WASHINGTON COLLEGES & UNIVERSITIES 1980 - 81

School	*Tuition	Board & Room	Total
Whitman	\$4,510	\$1,950	\$6,460
University of Puget Sound	4,300	2,000	6,330
Pacific Lutheran University	4,336	1,835	6,171
Walla Walla College	4,125	1,900	6,025
Whitworth	4,100	1,800	5,900
Seattle University	3,555	1,980	5,525
Seattle Pacific	3,600	1,800	5,400
Gonzaga	3,490	1,840	5,330
Saint Martins College	3,422	1,800	5,222
Fort Wright College	3,060	1,919	4,979
Northwest College	2,120	1,427	3,547

\*The tuition for the year also includes fees.

## CAMPUS DEVELOPMENT

Shown below are photos of the current development project at the Administration/Faculty Complex. The Complex had not been changed substantially for nearly 20 years. The Student Body has grown 400 percent, yet space for faculty and administrative needs have not been enlarged. The photos show the beginning phase of the construction process, the completed secretarial pool, accounting and receptionist area. In addition, is a photo of a small portion of the new faculty lounge presently being used to house five faculty members while their new offices are being renovated. Seated at his desk is Dr. Francis Thee. The last photo shows the canopy under construction. Although there will be some inconvenience for the faculty for the next few weeks, the finished product is going to be a very spacious, modern and usable facility.

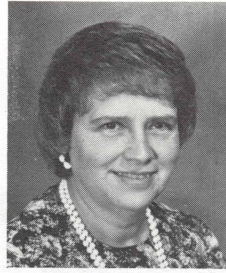

*teacher feature:*

**Margaret Frye**

A newcomer to Northwest College, Margaret Frye, assumed her duties as Cataloging Librarian in October, 1979. At the end of her first year Margaret wrote a letter of thanks to the administration and expressed her happiness to be in Kirkland "enjoying my rose garden and superb view of Mt. Rainier." The College is equally glad to have her on the staff.

Margaret made the long drive westward from Illinois alone, leaving her two married daughters behind. She also left a position as librarian at Southern Illinois University, where she had served well for some twelve years.

In Illinois, Margaret had attended Monticello College, Blackburn College, and Southern Illinois University, majoring in Liberal Arts, Home Economics, and Spanish. Currently she is adding to her library skills by taking courses at the University of Washington. Her wide interests are also reflected in her list of hobbies — reading, organ, piano, genealogy, sewing, traveling, and camping.

Knowledge of the Pentecostal experience came late in life for her, and she was baptized with the Spirit just five years ago. However, she was converted at age 12, and has been active in the church for more than forty years — as pianist, organist, choir member, and Sunday school teacher. Whatever she does, she does with full devotion. Her Lord deserves the best.

## WINTER EVENING CLASSES

Flying Seminar	7:00-8:00 p.m. Mon.
Professor: A. Millard - 3 credits	F-2
Income Tax Preparation	7:00-8:00 p.m. Thurs.
Professor: E. Harmon - 1 credit	H-106
Interpretive Reading	6:30-9:00 p.m. Tues.
Professor: D. French - 3 credits	L-101
Therapeutic Principles of Christ	7:00-9:00 p.m. Thurs.
Professor: M. Whitaker - 2 credits	L-103
Special Topics	6:30-9:00 p.m. Thurs.
Professor: S. Clark - 3 credits	H-105
Minister's Wife	6:30-8:15 p.m. Tues.
Professor: D. Braddy - 2 credits	L-101

## "MINISTERING TO PEOPLE WITH LIFE THREATENING ILLNESS"

Pastor's Hospital Seminar in Pastoral Care and Counseling  
at  
V.A. Hospital  
Seattle

February 23, 24, 25, 1981  
Application Deadline February 18  
Enrollment Limited to 24  
Preregistration Fee \$10.00 by Feb. 18

Non-credit - \$15.00  
Write: Northwest College  
P.O. Box 579  
Kirkland, WA 98033  
(206) 822-8266

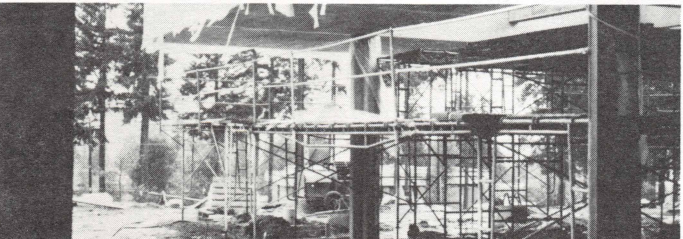
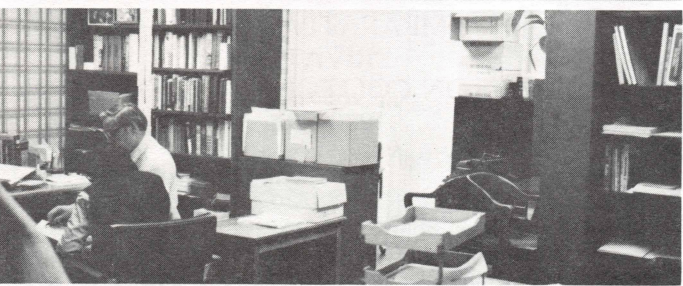
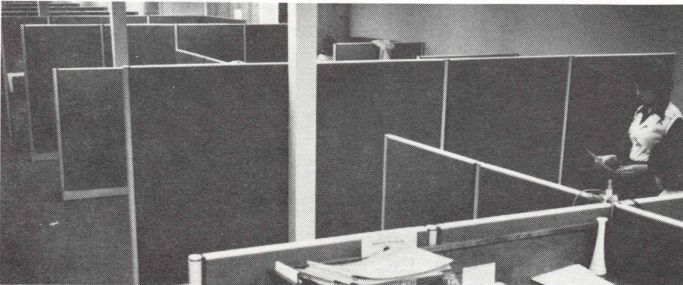
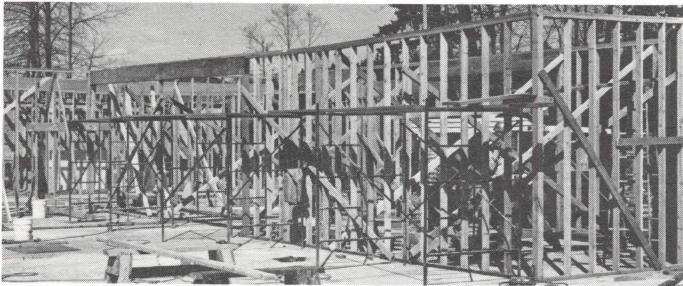

## MEN'S BASKETBALL SCHEDULE

DATE	OPPONENT	TIME	PLACE
Nov. 21	Sports Festival at Puget Sound	6 pm	Away
Nov. 22	Sports Festival at Puget Sound	6 pm	Away
Nov. 28	Turkey-Day Tournament	6 pm	Home
Dec. 5	Everett Community College	8 pm	Away
Dec. 6	Linn-Benton Community College	8 pm	Home
Dec. 11	Reed College	7:30	Away
Dec. 12	Seattle Central Comm. College	8 pm	Home
Dec. 13	Olympic Community College	8 pm	Home
Dec. 29	Viking Invitational	7 pm	Moses
& 30	Big Bend Community College		Lake
Jan. 5	Grace College	7:30	Home
Jan. 9	Puget Sound Coll. of the Bible	8 pm	Home
Jan. 10	Trinity Western College	7 pm	Away
Jan. 17	Concordia College	8 pm	Home
Jan. 22	Judson Baptist College	7:30	Home
Jan. 23	Multnomah School of the Bible	8 pm	Away
Jan. 24	Northwest Christian College	8 pm	Away
Jan. 29	Peninsula Community College	7:30	Away
Jan. 30	Eugene Bible College	8 pm	Home
Jan. 31	Puget Sound Coll. of the Bible	8 pm	Away
Feb. 6	Northwest Christian College	8 pm	Home
Feb. 7	Multnomah School of the Bible	8 pm	Home
Feb. 12	Columbia Christian College	7:30	Away
Feb. 13	Judson Baptist College	8 pm	Away
Feb. 14	Concordia College	8 pm	Away
Feb. 20	Trinity Western College	7 pm	Home
Feb. 21	Columbia Christian College	7 pm	Home

## WOMEN'S BASKETBALL SCHEDULE

DATE	OPPONENT	TIME	PLACE
Dec. 2	St. Martin's College	7 pm	Away
Dec. 5	Everett Community College	6 pm	Away
Dec. 6	Seattle Pacific University	6 pm	Home
Dec. 10	Wenatchee Valley College	7 pm	Away
Dec. 12	Shoreline Community College	6 pm	Home
Dec. 29	Viking Invitational	3 pm	Moses
& 30	Big Bend Community College	5 pm	Lake
Jan. 6	Puget Sound Coll. of the Bible	7 pm	Home
Jan. 10	Trinity Western College	5 pm	Away
Jan. 17	Concordia College	6 pm	Home
Jan. 19	Puget Sound Coll. of the Bible	5:30	Away
Jan. 22	Judson Baptist College	5:30	Home
Jan. 23	Multnomah School of the Bible	6 pm	Away
Jan. 24	Western Baptist College	7:30	Away
Jan. 30	Everett Community College	6 pm	Home
Jan. 31	St. Martin's College	6 pm	Home
Feb. 3	Seattle Pacific College	7:30	Away
Feb. 7	Multnomah School of the Bible	6 pm	Home
Feb. 13	Judson Baptist College	6 pm	Away
Feb. 14	Concordia College	6 pm	Away
Feb. 16	Western Baptist College	7 pm	Home
Feb. 20	Trinity Western College	5 pm	Home
Feb. 21	Wenatchee Valley College	5 pm	Home
February 26, 27, 28	NATIONAL LITTLE COLLEGE ATHLETIC ASSOCIATION NORTHWEST REGIONAL WOMEN'S TOURNAMENT		

## CAMPUS CALENDAR

### DECEMBER

4	Noon	Alumni Executive Committee Meeting
	7:30 p.m.	Fall Music Concert
8-10		Final Exams
11-Jan. 5		Christmas Break

### JANUARY

5		Registration
6		Classes Begin
12-16		Spiritual Emphasis Week Rev. Linfield Crowder
17	6:00 p.m.	Women's Basketball vs. Concordia
	8:00 p.m.	Men's Basketball vs. Concordia
22	5:30 p.m.	Women's Basketball vs. Judson Baptist
	7:30 p.m.	Men's Basketball vs. Judson Baptist
30	7:00 p.m.	Women's Basketball vs. Everett C.C.

### FEBRUARY

5	7:00 p.m.	P.R. Team Tryouts
6-7		Parents' Weekend

## \$ MONEY CAN GROW \$



The Exxon Corporation will give \$3.00 for every \$1.00 given to Northwest College by an Exxon employee. Shown in the photo above is Mr. Woodrow Fletcher, Director of Stewardship, giving the first contribution from this program to Northwest College. The check was for \$900.00. This is an example of how \$300.00 can grow through a program like this to become a \$1200.00 benefit to the College.

Check with your company to see if they have a program similar to this. Many companies have matching fund programs whereby their employees can give substantial help to a college of their choice. You can write the College for a complete list of companies in the United States who have such programs. If you would like this list, write Rev. Woodrow Fletcher at Northwest College, P.O. Box 579, Kirkland, WA 98033 or call 1 - (206) 822-8266.

# Alumni News



## HILLS ARE FOR CLIMBING

GRANT HILL is Director of Youth Ministries at Aloha Community Baptist Church, Aloha, OR. He also teaches in their ACE School. Grant just received M.A./Ed at SPU. The Hills have two sons, Roman, 2½, and Bronson, age 1 month. ALEC HILL, Grant's brother, passed the Bar Exam after graduating from U of W Law School recently and is now Director of Crista, World Concern Refugee Resettlement program with offices in Seattle and Portland.

## "GOLIATH" LOST ANOTHER FIGHT

When the Dalles Life in Christ Center (The Dalles, OR) completed and dedicated its beautiful new facility, it was a happy day for all concerned. PASTOR RON KEYSER stated that the financing for the church did not go through as expected and it seemed impossible. But Evangelist Jim Ripley (believe it or not) identified the problem as "Goliath" and said God would enable them to slay the "giant." The response in that same service was cash and securities totaling \$75,000. Then loan provision came through Ch. Ext. Plan. We rejoice with PASTOR & MRS. RON KEYSER and the congregation in reaching this milestone.

## ART LINKLETTER SAID A MOUTHFUL

He stated: "The most effective drug rehabilitation program I have seen in the U.S. is Teen Challenge." In the Seattle area, REV. ORVILLE DANIELSON directs the operation very effectively, offering help for the hopeless and hope for the helpless. A new addition to the staff is TOM CARLISLE, as Counselor and Director of the choir.

## HOME OF THE KILLER WHALE

Alert Bay, B.C., home of the killer whale, is also home port for CAPT. & MRS. BYRON PERSONEUS & daughter, Chantel, who travel regularly, covering the coastal villages which are accessible only by boat. For this vital Gospel Outreach, Personeus operates a seaworthy, well-equipped, 36-foot boat (Gospel Light II) which is their home most of the time. They minister the Gospel, provide Dhr. fellowship, perform marriages, funerals, and much, much more. BESSIE GUY MCMULLEN & hubby Del, visited them this summer to see the operation first hand.

## NOT QUITTING . . . BUT SHIFTING MINISTRIES

JOHN & EVELYN TAPPERO have completed 40 years of ministry in the N.W. District. They resigned from Renton A/G Sept. 14 and are shifting into revival crusades and C.E. Emphasis and weekend ministry, as well as pulpit supply. LAWRENCE & ZELMA STELLER concluded their pastoral ministry Oct. 12, marking the end of 45 years pastoral work and 20 years of service to Neighborhood Church, Portland. They will supply the pulpit for ministerial friends from time to time, but have no plans to pastor again.

## DECISION OF BOARD "GARY" DECISIVE

GARY & MARJORIE RANDALL were selected to pastor at Portland, Oregon's Neighborhood Church. The Randalls are best known for their involvement in Intercontinental Ministries, an organization which has raised hundreds of thousands of dollars for missionary work and operates Christian radio & TV stations in the N.W. Their children are: Stephanie, Todd and Michelle.

## NEW SOUNDS

WAAAA! WAAAA! Those are some of the new sounds being heard around CRIS & DARBY SWANSON'S house since their new daughter, Crystal Larell arrived home. Born Oct. 30, she weighed in at 6 lbs., 4 ozs. She may learn rebuttal skills early as her mother is Debate Coach and part-time Speech Instructor at N.C.

## NEW MERGER NOW EFFECTIVE

KEVIN SHUMWAY & LORITA HULING were wed July 26 at Wasilla, AK. Kevin received his music degree at Oregon College. He serves at Silverton, Oregon A/G as Youth & Music Minister.

## FOREIGN TID-BITS

The FRIVOLDS write that their pioneer church in Karuzawa is growing still. They meet in Kindergarten but request prayer to find permanent location. DAVID KENNEDY (on MAPS assignment) loves his work at Weisbaden, Germany with Teen Challenge where he operates their Audio Video Studio. SHELLEY GUNTER recently returned from Israel where she served 1 year in a program called Project Kibbutz. The purpose of the group (70 persons) was to show the Jewish people the love of Jesus in practical ways. They worked in Kibbutzniks in various 6-8 hour jobs, learned basic Hebrew, and made many friends.

## THE NORTHWESTERNER (USPS 598-860)



Entered as Second Class Matter, Kirkland, WA. Published 8 times a year, Dec.-Jan., Feb., March, April-May, June-July, Aug., Sept., Oct., and Nov., by Northwest College, 11102 NE 53rd St. P.O. Box 579, Kirkland, Washington, 98033

November 1980  
Volume XIV No. 8

ADDRESS CORRECTION REQUESTED