

March/April 1979

THE NORTHWESTERN

NORTHWEST COLLEGE

KIRKLAND, WASHINGTON

ASSEMBLIES OF GOD



WHY FOUNDER'S DAY?

March-April 1979

NORTHWEST COLLEGE LIBRARY
KIRKLAND, WASHINGTON, 98033

- To endow the College, underwriting its operations and to perpetuate its missions.
- To provide financial aids for students as they pursue training for ministry.
- To improve faculty salaries.
- To keep costs to students at a minimum.

See pages 4 & 5



Dr. D.V. Hurst

From The President

A CALL FOR PREACHING

The historic role of preaching as a key medium for communicating the Gospel was the burden of a special message given by Dr. D.V. Hurst in a recent chapel service at the College. Decrying a trend of the day away from a "straight forward declaration and exposition of the Scriptures," the President warned of a humanistic and psychological approach in the pulpit, which tends to displace the time-honored and historic role of what he identified as "apostolic and prophetic" preaching.

A vigorous pulpiteer and expositor himself, Dr. Hurst noted that the Apostle Paul did not rely on the *art* of communication so much as he did on the simple, declarative preaching of the Word of God. "It was not the sharing of experience or the "comparing of experience on the humanistic level," as it was the exposition and declaration of Biblical truth. He portrayed the Apostle as a preacher whose central focus in life and preaching was on the person of Jesus Christ: "straightway he preached Jesus . . . For me to live is Christ . . . O that I might know Him . . . The mystery is 'Christ in you' (or among you)," he said.

This Christ-centered message, he said, is the sole emphasis of apostolic preaching and it leads to worship on a spirit level. It stands apart from the use of outside forces of "manipulation" directed at producing some kind of religious feeling or human experience.

The President described contrasting churches—one emphasizing techniques, manipulation, and an out-of-balance emphasis on lecture, which he contrasted with the second kind of church where the preaching declares the mystery and the message of the Lord Jesus Christ, leading to a spontaneous worship in Spirit and in Truth.

Observers noted that the historic emphasis of Northwest College during the nearly half century of its history has been rooted in a concept held in common with the Pentecostal Movement from its beginning which involved the Apostolic and Prophetic declaration of Biblical Truth with transforming power to change men's lives. This transcends the level of merely exciting religious feeling of human experience.

CLASS REUNIONS

Contact the Following:

- 1939-Doris Hollar, 10320 Pine Street, Bothell, WA 98011
- 1949-Mary Aune, 9032 Meridian Place N., Seattle, WA 98103
- 1959-Frank Bender, 404 NE 155th, Seattle, WA 98155
- 1969-Byron Newby, 19007-51st Place W., Lynwood, WA 98036

Plan to attend the special events for these classes on Saturday, May 26!

REDISCOVERY OF THE BIBLICAL WORLD

A Special Seminar
in the
Advanced Continuing Education Series



Tuesday, April 17, 1979
9:30 a.m. - 8:30 p.m.

Featuring
Dr. Robert E. Cooley

Cost
\$10.00 Single
\$15.00 Married Couple
Meals Not Included

No Limit On Enrollment

SPEECH TEAM EXCELS

The Northwest College Speech Team recently competed against eighteen colleges and universities from the Northwest area. They took an overall third place in the standings. Special thanks to Corrine Duarte who took first place in Oral Interp; and to James Stevens who took second place in Oral Interp. Corrine and James also teamed up to take second place in the Dual Oral Interpretation. In addition to these, Shelly Lee placed fourth in the Novice Interp. Division.

We're proud of our Speech Team and the fine coaching that Dan French is doing with them.

CHOIRS



The Maranatha Sounds



The King's Choralons

TWO TEACHERS PROMOTED

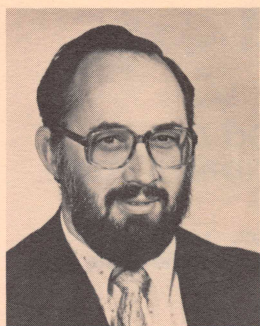

William Randolph



J. Melvyn Ming

The promotion of William Randolph to the rank of Associate Professor and J. Melvyn Ming to Assistant Professor were announced by President D.V. Hurst at the conclusion of the semi-annual meeting of the College's Board of Directors in January. Mr. Randolph has taught Life Sciences at N.C. since 1968. Mr. Ming joined the faculty in 1976 and has taught Christian Education subjects since that time. Their promotions were viewed as recognition of their contribution to the strength of the College faculty.

SPECIAL RECOGNITION



Northwest College Board Chairman, Paul Gray, honored former Board Chairman, Reverend Frank McAllister by presenting him the symbolic gavel. Reverend McAllister is still a member of the Board and deeply interested in the development of the College and the training of young people. He has a vision for the future of our Assemblies of God movement and is convinced that the College has a vital place in advancing the Kingdom.

The presentation was made during the joint dinner with Board members and College faculty.

OUR MISSIONARY FAMILY

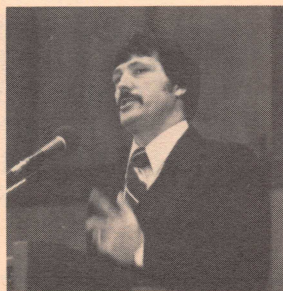

The Robert Abbott family ministered in chapel recently. Reverend Abbott is our current missionary-in-residence.

HOMECOMING



*Homecoming Queen
Cindy Wood*



*Junior Princess
Jan Dahlberg*



*Sophomore Princess
Carrie Gladding*



*Freshman Princess
Cathi Homan*

ALUMNI!!!

The annual Alumni Banquet is planned for May 25. The committee has really done it again and this should prove to be a very exciting and joyous time.

Saturday will be reunion time for the classes of '39, '49, '59, and '69. Make reservations with your class representative. They are listed on page 2.

You will receive your reservation form soon. In addition, the ballots will be included. Be sure to vote and also to send in your reservation for the Banquet.

Attention all Northwest District Alumni who will be at the Northwest District Council in Coeur d'Alene—The Alumni luncheon will be Wednesday, April 25 at the North Shore. Please pre-register at the Council registration desk. All former faculty are also invited!

HERE AND THERE





The Founder's Fund

THE FOUNDER'S FUND

Northwest College was founded in 1934 in response to great need and vision. It then was sent on a mission of training pastors, evangelists, missionaries, and Christian workers.

As the College developed, curricular programs were enriched. It was accredited by A.A.B.C. in 1952 and by the Northwest Association of Schools and Colleges in 1973. In 1959 Northwest College moved to its new 35 acre campus in Kirkland. (twenty-two acres were a government grant—to be earned in twenty years of operation—and thirteen acres were a purchase.)

Committed people prayed . . . worked . . . and sacrificed Northwest College into being. Men like Henry Ness, first president; C.E. Butterfield, second president; Frank Gray, D.H. McLaughlin, and R.J. Carlson, superintendents of the Northwest District, and many others labored and overcome seemingly insurmountable obstacles to build a heritage of faith and service at Northwest College.

Through the years the College has served, fulfilling its mission. Over 2,000 alumni and former students are scattered around the world in Christian service. Over 350 have been appointed to missionary service. Hundreds of pastors and associates are now in the ministry, having received their training at Northwest College.

Along the way there have been many "small" and "large" miracles which have resulted in its development into one of the finest small college campuses in the nation.

One large bequest, the Dickey estate of \$640,000, gave the thrust needed as the new campus was in its infancy—truly a miracle in timing! Many hundreds of friends and churches have contributed regularly through such programs as the Chapel and Library Share funding drives.

Now it is time to endow the operations of the College. This is necessary in order to enrich and undergird the programs further, to insure the continuing functions of the College, to keep the cost to students as low as possible and to raise faculty salaries.

Northwest College desires to avoid a "crash, let's keep it alive" kind of funding drive. It hopes to build steadily through developing now a growing cash and other assets kind of endowment fund that will produce ever increasing earnings for subsidizing the College each year! This is called the Northwest College Founder's Fund. Its purpose is to perpetuate the mission of Northwest College as envisioned by its founders!

A goal of \$1,000,000 in cash and assets has been set for April 1980!

A Founder's Fund share is \$1,000, payable in three years at \$333 per year. Individuals, churches, districts—anyone who will—are invited to subscribe at least one share. All who have participated in the Chapel and Library Share drives are especially urged to participate.

A Founder's Fund share certificate will be given to the donor and a record of his gift will be made in the Founder's Fund book.

The important thing to remember is this: Your gift will never be spent. But the earnings it generates will go to the general operations fund of the College each year.

Join with the Founders of Northwest College and give your share to the Founder's Fund. Help move the Fund towards its goal of its first One Million Dollars in cash and assets by 1980—Perpetuating the Mission of Northwest College.

D.V. Hurst, President

THIRTEEN OTHER WAYS YOU CAN CONTRIBUTE TO THE FOUNDER'S FUND.

You may choose to give certain assets you hold to the Founder's Fund instead of cash. Following are some of the ways you can do so:

1. Gifts through wills.
2. Appreciated property returning life income for the lifetime of both husband and wife, with tax advantage.
3. Appreciated stocks as gifts or life income, with tax advantages.
4. Bonds—outright gifts or in a charitable trust which produces income for the life of the donors.
5. Gifts through insurance—making the College owner and beneficiary of the policy. Every premium payment becomes a tax deduction.
6. Gift annuities which can pay up to 12¢ based upon annuitant's age, per year to donor and surviving spouse.
7. Short term charitable trusts which give the income to the College for a specific period of years after which the principal sum is returned to the donor's estate.
8. Loans through promissory notes to assist with the development of the Campus Complex.
9. Living Endowment yearly gifts on a continuing basis of \$10.00 per year or more.
10. Property—cars, furniture, works of art, jewelry, coin collections, antiques and other valuables.
11. Memorial which can perpetuate the memory of a loved one through the Scholarship Endowment Fund.
12. Bargain sale—often used by donors to recover original investment and allow the College to sell at appreciated price. The difference becomes a tax deduction for the donor.
13. Matching gifts—nearly 500 corporations will match your gift to Northwest College.

**YOUR GIFT TO THE
FOUNDER'S FUND
WILL NEVER BE SPENT—
ONLY THE EARNINGS
IT GENERATES.
YOUR GIFT CONTINUES TO EARN
ON . . . AND ON . . .**

Forward with the Founders Fund Forward with the Founders Fund . . .

FOUNDER'S FUND REPORT

	Dec. 31, 1976	April 30, 1977	Jan. 31, 1978	April 8, 1978	Sept. 30, 1978	Feb. 28 1979	April 7, 1979
\$1,000,000							?
\$900,000						TOTAL 875,726	
\$800,000						Founder's Fund Shares 204,144	
\$700,000					TOTAL 682,196		
\$600,000			TOTAL 584,000	TOTAL 626,700	Founder's Fund Shares 177,550	Annuity 184,693	
\$500,000			Founder's Fund Shares 135,000	Founder's Fund Shares 172,400	Annuity 196,219		
\$400,000		TOTAL 341,000	Annuity 153,000	Annuity 153,000		Endowment 486,889	
\$300,000		Founder's Fund Shares 62,000	Endowment 296,000	Endowment 301,300	Endowment 308,427		
\$200,000	TOTAL 212,000	Annuity 95,000					
\$100,000	Annuity 52,000	Endowment 184,000					
	Endowment 160,000						

The Founder's Fund idea was first unveiled at a special luncheon hosted by President D.V. Hurst in March 1977. In attendance at the luncheon and heartily endorsing the concept were Mrs. Henry Ness, wife of the First President, and President Emeritus and Mrs. C.E. Butterfield. The fund drive began in earnest at the 13th Annual Lay Council Banquet two weeks later. Since then there has been a steady growth in the fund through Founder's Fund share pledges and cash gifts, through life income gifts of appreciated property and securities, through annuities and other special memorials and gifts. On January 21, 1978, the Fund total stood at \$584,000! Since that time special effort has been given to contacting friends concerning raising that total significantly by the first anniversary of the Fund!

Since the Last Lay Council Banquet a total of \$249,026 in Founder's Fund shares (pledges and cash), annuities, and other life income gifts have been added to the total Founder's Fund. The goal of \$1,000,000 is in sight! The big question is: "What will be pledged and given between now and the close of the annual Lay Council Banquet? What will the total be April 7, 1979? Will we make the one million goal one year early?"

..... cut here

Make me a Shareholder...

I wish to join in underwriting Northwest College through its Founder's Fund. I understand my gift will never be spent, only invested, and will provide earnings each year to assist in scholarships, faculty salaries and the general operations of the College. Make me a share holder.

- I will contribute _____ share(s) totaling \$ _____ by April 1, 1980 to help Northwest College reach its goal of \$1,000,000 in the Founder's Fund by that date. (One share is \$1,000 payable in varying amounts as you choose, or at \$333 per year.)
- I would like to know more about a life income gift by which I can receive an income for life and gain a tax advantage now. I understand my gift of some asset could be a part of the Founder's Fund.
- I would like assistance in preparation of my affairs for the drafting of my will. Please have H.W. Crowder or Woodrow Fletcher contact me.
- I suggest that you contact _____ (name), _____ (address), about a gift to Northwest College.

Name _____ Signed _____
(Please Print)

Street _____

City _____ State _____ Zip _____

Res. Phone _____ Bus. Phone _____

Church _____

Employer (for Matching Gift purposes) _____

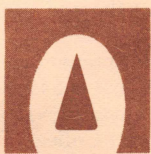

**NORTHWEST COLLEGE
FOUNDER'S FUND
\$1,000,000 BY 1980**

Forward with the Founders Fund Forward with the Founders Fund . . .

SUMMER FLYING SEMINAR

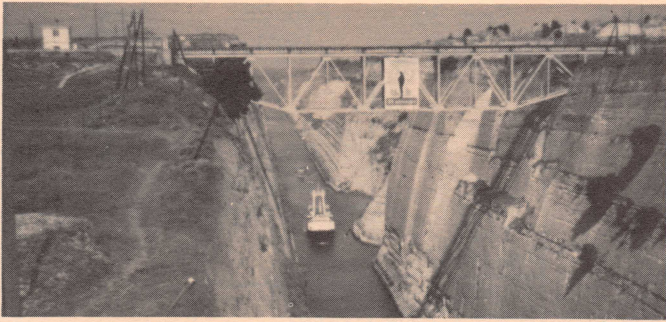

The Apostle Paul would have passed over this narrow isthmus on his way to nearby Corinth somewhere around A.D. 50. The Canal shown in the photo connects the Gulf of Corinth (background) with the Saronic Gulf. The canal was not there in Paul's day, but nevertheless the city's location was still important for commerce. Small ships were transported on trams and cargoes from larger ships were transhipped across the narrow isthmus. It will be a visitor point on the College's 9th annual Flying Seminar in June. For information or reservations write to the College.

GRADUATION GIFTS

Many times friends and relatives of graduation high school seniors are in a dilemma as to what would be an appropriate graduation gift. May we suggest that a scholarship gift to a graduating senior who would be coming to Northwest College would be very much in order and most appreciated by the graduate.

Although the gift would not be a tax-deductible item, since it is going to an individual, it would be a very practical gift and most meaningful.

If you would like information about this, contact the Financial Aids Department or the Public Relations Department of Northwest College.

CAMPUS COUNCIL



The Campus Council meets once each quarter for a dinner meeting. The Council consists of the College Administration and the executive officers of the Associated Student Body and World Outreach Ministries. Also included in the group are two Faculty Members-At-Large who are elected to the Council by the faculty.

FINANCIAL AID

Apply before June 1 for maximum financial aid consideration.

There are funds available! Contact Bev Johnson, the Northwest College Financial Aids Officer, for further information.

BACCALAUREATE & COMMENCEMENT

Speakers have been selected for both Baccalaureate and Commencement exercises. The Reverend Fulton Buntain will be the Baccalaureate speaker on Saturday, May 26, at 7:00 p.m. in the Butterfield Chapel. The Reverend Buntain is the pastor of the Tacoma First Assembly Christian Life Center. He has been active in the Northwest Region for many years and has a deep interest in Northwest College. He is no stranger to the campus pulpit inasmuch as he has spoken the Convocation address, as well as been chapel guest on several occasions.

Commencement speaker will be the Reverend Al Davis, Assistant Superintendent of the Oregon District Council of the Assemblies of God. Commencement will be on Sunday, May 27, at 3:00 p.m. in the College Pavilion. Reverend Davis graduated from Northwest College in 1950. He then served as an evangelist and filled pastorates of churches in Nebraska; Tacoma, Washington; and McMinnville, Oregon. He served as pastor of Dallas, Oregon, for 19 years prior to his election to the position of the Assistant Superintendent of the Oregon District in 1977.

Reverend Davis also served as Secretary of the Oregon District on a part-time basis. He has currently been serving on the General Presbytry of the Assemblies of God and also serves on the Board of Northwest College.

BIBLICAL PROPHECY SEMINAR

June 4-8

Featuring:
Reverend David Lewis

The seminar on Biblical Prophecy will be a five-day, intensive seminar conducted on campus from 1:00 p.m. to 4:15 p.m.

Our guest lecturer, the Reverend David Lewis, is a well-known prophecy teacher in the Assemblies of God, as well as traveler, writer, and editor. He is considered by many to be one of the best-informed and most articulate voices in the field of Biblical Prophecy in the evangelical world today.

The seminar will deal in particular with Biblical content of prophecy—that is, what the Bible teaches about the end time of world history.

The seminar is offered by the college as an enrichment course for students, laymen, and pastors. The seminar cost is \$40.00. If taken for college credit, the regular school rates will prevail. For information, write, Prophecy Seminar, Northwest College, P.O. Box 579, Kirkland, Washington, 98033; or call (206) 822-8266, ext. 238.

ALUMNUS RETURNS



Paul Petersen, a 1976 grad, was a recent chapel guest. With him was his co-worker, Donna Crenshaw. Their present ministry is with Young Life in the Seattle area.

They shared insights of their particular ministry to young people. Their presentation was very meaningful.



teacher feature:

Kristi Brodin

Since 1970 Kristi Brodin has been part of N.C.'s physical education and athletics faculty. She had just completed her B.S. degree at the time, and felt that part-time teaching fitted well into her plans while she worked on her Master's degree at Seattle Pacific University. Later, feeling she had found her proper ministry, she continued as a full-time member of the N.C. staff. Though other opportunities for employment have called, she has given them little consideration. "This is where God wants me to be," she says. Her students think so, too.

Doing God's will is the most important thing in Kris' life. Her family is next. She found Christ while praying with her mother in their home at the age of six, and has been reared in church. For the past six years she has sung regularly with a family trio—Kris, her brother, and his wife. Her father, Buel Brodin, was Financial Aids Officer at N.C. for a time. Kris still spends much time with her family.

As coach of the women's basketball and volleyball teams at N.C., Kris must keep a tiring schedule of travel. Even so, she enjoys the trips, for they provide her opportunities to minister to the girls—which in turn challenges her own spiritual growth. She has goals for her students. "I want them to enjoy and see the benefits of physical activities," she says. What benefits? "Self-discipline, relaxation, and physical fitness." Having been a college varsity tennis and basketball player herself, she should know.

SUMMER SCHOOL

Period I (7:30-9:45 a.m.):	Credits	Days	Instructor
Principles of Interpretation	3	MWF	D. Pecota
Introduction to Counseling	3	MWF	R. Parlotz
Synoptic Gospels	5	M-F	D. Hobson
Johannine Letters	2	TTh	D. Braddy
Period II (10:00-12:15 a.m.):			
Acts	3	MWF	D. Pecota
C.E. Organization & Administration	3	MWF	M. Ming
Daniel-Revelation	3	MWF	D. Hobson
Group Counseling	2	TTh	R. Parlotz
Period III (1:15-3:30 p.m.):			
Foundations of C.E.	3	MWF	M. Ming
Homiletics	3	MWF	D. Braddy
Seminar: Biblical Prophecy	2	M-F	David Lewis
(June 4-8) (1:00-4:15 p.m.)			
Evening Classes (6:30-8:30 p.m.)			
Flying Seminar	3	Mon.	A.D. Millard
(June 4, 11)			

REGISTRATION INSTRUCTIONS:

Register in Bronson Hall or register by telephone (206) 822-8266, ext. 238.

CAMPUS CALENDAR

March	30	Campus Day
April	2-6	Spiritual Emphasis Week Reverend George Smith
	6-7	Lay Council
	17	Pastors' Workshop Archaeology-Dr. Bob Cooley
	20	All-School Banquet
	26-27	Student Elections
May	7	Alumni Chapel
	9	All-School Banquet
	10	PR Music Festival 7:00 p.m.
	14	Awards Assembly
	17	Spring Concert 7:30 p.m.
	25	Alumni Banquet
	26	Baccalaureate 7:30 p.m. Butterfield Chapel
	27	Commencement 3:00 p.m. Northwest Pavilion
29-31	Final Exams	
June	4-29	Summer School
	4-8	Prophecy Seminar Dr. David Lewis-1:00-4:15 p.m.
	21-July 6	Flying Seminar

D-CAPs Visit Campus



Keith Butler, S. ID

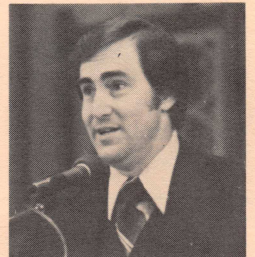

Roy Brewer, MT



Dick Carlson, AK

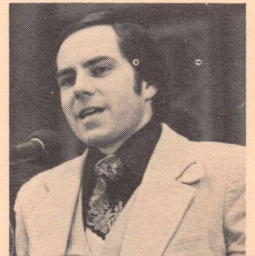

Bob Fox, NW



Ormel Chapin, OR

February 27 and 28 were special days for the students of Northwest College when the above five D-CAPs visited the campus. They participated in classes, chapel, panels, and special interviews with students. They are particularly interested in our Youth Ministries program.

Alumni News

DV HURST LIBRARY, NORTHWEST COLLEGE



30579003204127

HOMEFRONT HAPPENINGS . . . REV. PAUL LANDRY (Bellingham, WA) is Account Executive for Christian ministries Advertising, Inc. His is a ministry to ministers, helping them, thru mass media channels, to make the maximum impact with their message. He is working to develop and promote national radio and T.V. ministries like "700 Club" and others. He has met with the Consulate General's office of Israel and Egypt to arrange audiences with Prime Minister Begin and President Sadat. So Paul's work sounds exciting and challenging. He and his wife, Vergena, have two children, Lance & Michelle. **GARY WEST** pastors St. Joe Valley Chapel, St. Maries, ID. On Dec. 10, 1978, the church dedicated their beautiful new building. **JOHN SIMPSON** (former faculty) serves as one of Directors for Full Gospel Business Men's Fellowship International. He was recently on campus with his son, Lieutenant Commander, (Chaplain) **JOHN SIMPSON**. **CHAPLAIN SIMPSON** is stationed at Ford Ord, CA. He was appointed (as Army Rep.) on the Assemblies of God Commission for Chaplains, interviewing new candidates for chaplaincy, etc. There are 45 A/G Chaplains presently.

PASTOR RON KEYSER and his congregation (The Dalles, OR) broke ground recently for a new church building to be built on a six/acre location, three miles from their present church. **RON** and his wife, **SHIRLEY**, have a daughter Kathleen enrolled at N.C.

DR. CALVIN JONES is Pastor of Edwards Chapel (United Methodist Church in Annapolis, MD). The church is planning an extensive building program. Last summer Calvin pursued some post-doctoral studies at Mansfield College, Oxford University, Oxford, England.

SYMPATHY IS EXTENDED TO . . . REV. JOHN CLEMENT (former faculty) in the loss of his beloved wife and co-worker in the Gospel who went to be with her Lord on Tuesday, February 6, after a valiant struggle with cancer. **LYDIA HUWE** ('38) was called home with the Lord on January 31, after a brief bout with pneumonia.

TWO OVERSEAS REPORTS . . . BESSIE THOMPSON (Brussels, Belgium) former N.C. Assistant Registrar, writes: "I enjoy library work here at ICI . . . am working on getting card files in order. I plan to stay another year at Brussels as the past year has zoomed by so fast . . ." **EVERETT MCKINNEY**

(Philippines) President of FEAST, is improving after an illness. He had 3 1/2 weeks of intensive medical tests in the United States recently. We are asked to continue praying for a complete recovery.

FURLOUGH! LAY LOW? OH, NO!!! . . . We tend to think that missionaries on furlough can "lay low" and take it easy. But no, the furlough is a very busy time. As **EVA RADANOVSKY** stated: "I'm doing deputational work in the Northwest District while waiting for the Moore Bible Printers proofs to be sent to me for personal proofreading. When that begins it will take my full concentration." For 15 of the 30 years spent in West Africa, Eva has been doing Bible Translating and, with the help of **MARIE JOHNSRUD** and others, she has completed translation of the entire Bible which will be printed by the American Bible Society and sent to Africa. **JOHN BURNETT** (Philippines) said: "Rest, you say? No, I'll complete my Grad School program in another week, and we are "on the go" constantly trying to raise our extra budget so we can get back to the field." All of our Alumni missionaries say that that's the way it is!

ALASKA ALERTS . . . ROYAL & WENDY WOOD write from Dutch Harbor, Alaska, that both are working hard at their jobs. They plan to return in 6 months when they hope to continue their educational programs. **WENDY** has a Sunday school class of 4th, 5th & 6th graders there. A letter from **KEN & ESTHER WOOTEN** has alerted us of Esther's serious health problem diagnosed a Leukemia condition causing bone marrow to swell painfully. She has improved some but we are asked to pray earnestly. Ken pastors Livengood Christian Center near Fairbanks. The **BILL BRESKOS**, pastoring at Anderson, AK, write: "Bill was quite sick in the hospital for a week. The doctor discovered a peptic ulcer, but he is much improved now." **MICHAEL & BIRDIE ROBERTS** are ministering now at Sunset Hills, Anchorage, AK.

ALUMNI BANQUET ALERT . . . On Campus, Friday, May 25. the following alumni will be in charge of coordinating the yearly get-togethers: 1939—**DORIS HOLLAR**, 10320 Pine St., Bothell, WA 98011; 1949—**MARY AUNE**, 9032 Meridian Pl. N., Seattle, WA 98103; 1959—**FRANK BENDER**, 404 N.E. 155th, Seattle, WA 98155; 1969—**BYRON NEWBY**, 19007 - 51st Pl. W., Lynnwood, WA 98036.

THE NORTHWESTERNER (USPS 598-860)

Entered as Second Class Matter, Kirkland, WA. Published (8 times a year), Dec.,-Jan., Feb., March, April-May, June-July, Aug.-Sept., Oct., and Nov., by Northwest College, 11102 NE 53rd St., PO Box 579, Kirkland, Washington, 98033.

March-April 1979
Volume XIII No. 3

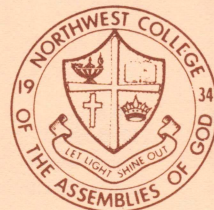

WAYNE TIDYMAN
409 SOAK STREET
CENTRALIA, WA 98531
1327 WINDSOR
CENTRALIA, WA 98531
12586 WA

ADDRESS CORRECTION REQUESTED