

a special
prospective student issue

Mar. '82

The NORTHWESTERNER

A PUBLICATION OF

NTC Northwest College

APPLICATION ENCLOSED

**it's Worth
the Climb...**

Dear Student:

I'm pleased to share Northwest College with you in this way. You have learned about us before through NC students, through your pastor or associate minister, through alumni, through one of our P.R. teams or some other way... or perhaps you have never heard about us.

As you read this special issue of the Northwesterner, I believe you will get a glimpse of how you can fit into the exciting life of NC. God has a place for you on our campus and in our classrooms. You can **make** it your place! You may want further information. If so, write us, or better yet, visit our beautiful campus. Or, even apply for admission right away. Many helpful items of information will come to you immediately. We'll send them!

I am praying for you that God will guide you and unfold before you the wonderful life He has planned for you.

Yours and His,

D. V. Hurst
President



Perspective

Northwest College is a Christian institution of higher learning operated under the control of the District Councils of the Northwest Region of the Assemblies of God. We offer four- or five-year programs on the senior college level aimed at preparation for various forms of Christian ministry and careers, and two-year basic programs similar to those found in community colleges.

Philosophy

NC's concept of education is distinctively Christian in the evangelical sense. We recognize the authority of the Bible as a divine communication of truth. We view man as having been created by God with intellectual, physical, social, and spiritual potentialities which require development if he is to be a whole person whose life is useful, complete, and satisfying.

History

NC was founded in 1934 in the facilities of Hollywood Temple, Seattle, under the direction of Dr. Henry H. Ness, the first president. The College was originally known as Northwest Bible Institute. In 1949, Dr. C. E. Butterfield succeeded Dr. Ness and, at the same time, the College's name was changed to Northwest Bible College. Then, in 1962, the present name, Northwest College of the Assemblies of God, was adopted, representing a new stage in its development. The College progressed from a three- to a four-year Bible curriculum in 1948, and in 1955 a Liberal Arts division was organized. In 1966, Dr. D. V. Hurst assumed the presidency of Northwest College.

Accreditation

Northwest College is an accredited member of the Northwest Association of Schools and Colleges and the

American Association of Bible Colleges.

We are approved by the Washington State Department of Education for the training of veterans; Department of Justice, for the training of foreign students; U.S. Department of State for participation in the Exchange Student program.

Student Body

NC is small enough to be very personal yet large enough to offer a full, well-rounded program. The Fall 1981 enrollment was 761. These students came from thirty states and fifteen countries, representing twenty-two denominations. The sponsoring organization, the Assemblies of God, makes up 83 percent of the student body.

Campus

NC has a beautiful semi-wooded tract of fifty-five acres. The modern campus has nineteen buildings including the married student apartments, dorm residences, classrooms, administration offices, Student Union Building, library, gymnasium and the Chapel.

Location

NC is one of America's most beautiful small college campuses, overlooking magnificent Lake Washington and the Olympic Mountains, fifteen minutes from Seattle, Washington, in the Great Pacific Northwest.

Faculty

They are dedicated Christians who are professionally trained. All full-time faculty have a Master's degree and a significant number have attained doctoral level.

Degrees

Th.B., B.A., and A.A. degrees are offered.

Contents

| | |
|------------------------------------|------|
| NC Up Close & Personal | 2, 3 |
| Student Life | 4 |
| Financial Aid | 5 |
| Administration & Faculty | 6 |
| Calendar | 7 |
| Application | 8-12 |
| Academics | 13 |
| Religious Studies | 14 |
| General Studies | 15 |
| Maps | 16 |

DIVISION OF RELIGIOUS STUDIES (Bible College)

Majors

- Biblical Literature
- Christian Education
- Pastoral Ministries
- Religion and Philosophy
- Missions
- Sacred Music
- Youth Ministries

Minors

- Business (Church office)
- Christian Education
- Communications and Preaching
- Counseling Ministries
- Early Childhood Education
- History
- Missions
- New Testament Greek
- Pastoral Studies
- Philosophy and Apologetics
- Sacred Music

DIVISION OF GENERAL STUDIES (Junior College) General Studies

- Business
- General Science
- Humanities
- Mathematics
- Music
- Natural Science
- Oral Communications
- Pre-Education
- Pre-Nursing
- Social Science

Athletics

Northwest College is a member of the Pacific Northwest College Conference and the National Little College Athletic Association. Competitive team sports include men's basketball and soccer, and women's basketball and volleyball. We also have an intramural program involving a large portion of the student body.

Costs

The 1981-82 charges per quarter are: Tuition \$640 (12-17 credit hours), Room/Board \$548.

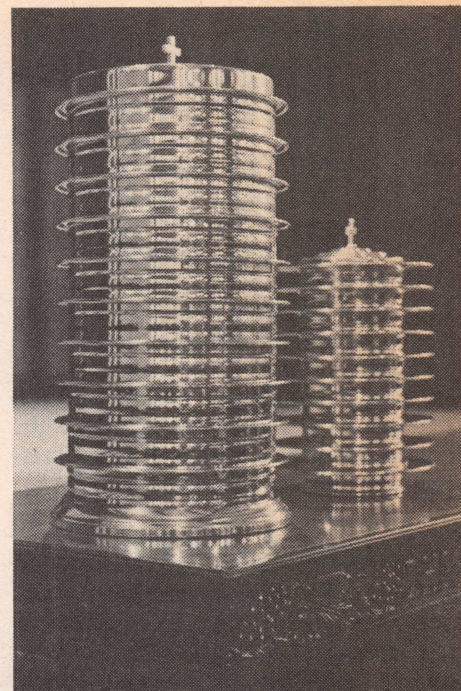

Academic Calendar

NC offers three ten-week quarters (evening classes each quarter), one four-week summer session, one flying seminar, and frequent workshops.

Student Life

Students come to NC from all around the world. While they are here, they establish friendships that are a source of encouragement and strength for a lifetime. Being surrounded by a caring faculty and student body makes the college adjustment much easier.

The love of Christ is the common bond that enables the NC student to face the pressures of college life. A senior recently shared that NC was a microcosm of the book of Acts, a community working and striving together to be all that God wanted them to be. Yes, student life at NC is exciting and stimulating. Young people are alive in active pursuit of God's best.



Chapel

Chapel is the focal point of life at NC. The daily chapel time provides opportunities to hear well-known speakers from around the world. Faculty members and students regularly share in the ministry of the Word and music. Once each quarter, a week of spiritual emphasis takes place on the campus. These special times are often turning points in the decision-making process during college. The warmth of spiritual commitment combined with rich personal fellowship lends to the development of a well-rounded Christian attitude in life and service.

Student Activities

NC provides many opportunities for involvement. Over ten percent of the student body is in leadership — Associated Student Body (ASB), World Outreach Ministries (WOM), Associated Women Students (AWS), Associated Men Students (AMS), Married Student Association (AMS), and the various class officers.

The greater Seattle area also affords the student unlimited opportunities whether it be sports in the Kingdome, water-skiing on the many lakes, or snow-skiing in the Cascades located only an hour's drive from the campus. The metropolitan area also provides ample cultural and educational opportunities.

Student Housing

The NC students enjoy the beautiful surroundings of a spacious and modern campus. Students are housed in one of the five dormitories; or, if they are married, they may live in the Firs, a 36-unit married-student apartment complex. The lounges in the dormitories are a frequent meeting place for students to enjoy the fellowship of playing a table game, singing around the piano, or just talking.

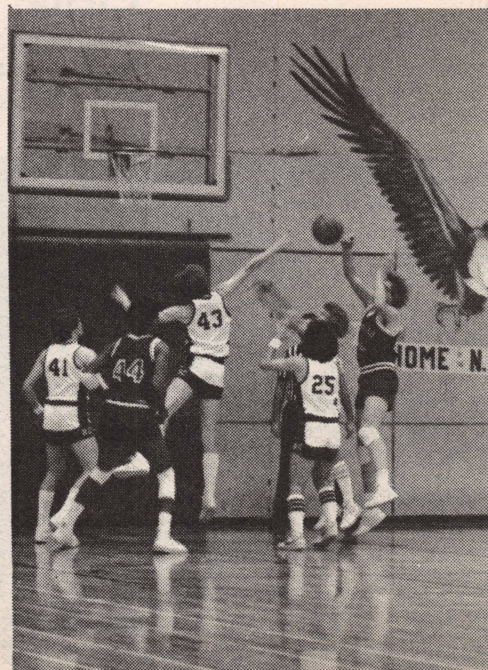

We believe at NC that no student should be denied his educational desires because of lack of funds. More and more students and their families are seeking assistance in the form of grants and loans to help meet those

costs. The staff in Financial Aid are available to help you sort through the maze of financial aid applications and to give you guidance concerning the type(s) of aid for which you may qualify.

COSTS

Estimates For Full-Time On-Campus Student For 1981-82 School Year

| | Per Quarter | Per Academic Year |
|----------------------|---------------|-------------------|
| Full-Time Class Load | 12-17 credits | 36-51 credits |
| Tuition | \$ 640 | \$1920 |
| Fees* | 184 | 534 |
| Room and Board | 548 | 1583 |
| Total Cost | \$1372 | \$4037 |

OTHER EXPENSES

| | | |
|--------------------|---------|----------|
| Books and Supplies | \$ 85 | \$ 255 |
| Parking Permit | \$ 3.50 | \$ 10.50 |
| Music | \$ 60 | \$ 180 |

*Includes Health Insurance

Eligibility

Eligibility for financial aid is determined by establishing proof of financial need by completing the Financial Aid Form and the F.A. Information Worksheet, both available in the Financial Aid Office.

To apply for financial aid, you must be a United States citizen, a permanent resident, or one who is in the U.S. for other than temporary purposes. You must be accepted for admission to NC

and be enrolled for at least six credit hours per quarter.

The best time to apply for financial aid is before the priority deadline of May 1, prior to the fall quarter for which you are requesting aid. You should, however, contact the Financial Aid Office when you first apply to NC, regardless of the time of year, so that the application for aid process can begin as early as possible.

Financial Aid Available

Approximately half of our students receive financial aid from at least one of the four basic types of financial aid available:

1. **Grants** are gift aid and are awarded on the basis of financial need. **No** repayment is required.
2. **Loans** will offer you the opportunity to defer the cost of your education until the completion of your college program. At that time you will be responsible for repayment of the loan at a reduced interest rate.
3. **Scholarships** are available to NC students for outstanding academic performance in high school or for service to NC. Tuition discounts are also available to dependents of ministers and missionaries, student spouses, and ministers, missionaries and their wives.
4. **Work** opportunities are plentiful in the greater Seattle area for NC students. Some on-campus jobs are available through the College Work Study program. State Work Study jobs are also available off-campus for NC students.

Administration & Faculty

NC is strengthened by the commitment of administration and faculty. The administration is concerned about the welfare of each student and seeks to be known by the student body as a whole.

The faculty are known for their personal ability in assisting students to become all that God intends for them. They aren't restricted by having too large a class to offer such help. They have had a great effect on students' lives here at NC.

Administrators

Dr. D. V. Hurst, President
Rev. Skip Bennett, Public Relations
Director
Rev. H. W. Crowder, Director of
Development
Rev. W. J. Fletcher, Director of
Stewardship
Rev. O. S. Hodges, Business Manager
Dr. A. D. Millard, Dean of
Admissions
Dr. F. B. Rice, Academic Dean
Rev. W. P. Rutledge, Dean of Students

Full-Time Faculty

Division of Religious Studies:

Dr. Dwaine Braddy
Rev. Darrell Hobson
Dr. A. D. Millard
• Dr. J. Melvyn Ming
Dr. Robert Parlotz
Dr. Daniel Pecota
Dr. John Pope
Dr. Francis Thee
Rev. Wayne Werner

Division of General Studies:

Kristi Brodin
Rev. Orville Clark
Mrs. Shirley Clark
Mr. Daniel French
Mr. J. Phil Gustafson
Mrs. Esther Harmon
Mr. LeRoy Johnson
Mr. Carl Kinney
Mr. William Randolph
Dr. Frank B. Rice
Rev. W. P. Rutledge
Mrs. Marjorie Stewart
Dr. Robert Swaffield
Mr. Cal White

Part-Time Faculty

Lily Blewitt
Richard Braun
Julie Ann Carpenter
Jean Clark, R.N.
Marian Hood
Kyra Clefthon Humphrey
Terry Koch
Gary Liden
Katherine Lindquist
Edith Miller
Doris Olson
Warren Starr
Darby Swanson
Judy Werner
Chap. Milton Whitaker
Deborah White
John David Wilson
Valerie Yockey

Faculty Emeriti

Donald H. Fee
Bessie Guy McMullen
Maxine Williams



| | | |
|-------------------------------------|----------------|----------------|
| AUTUMN QUARTER | 1982-83 | 1983-84 |
| Registration | | |
| Returning students | Sept. 20 | Sept. 19 |
| New Students | Sept. 21 | Sept. 20 |
| Orientation for New Students | Sept. 20-22 | Sept. 19-21 |
| Class instruction begins | Sept. 23 | Sept. 22 |
| Convocation | Sept. 27 | Sept. 26 |
| Last date to register with late fee | Sept. 29 | Sept. 28 |
| Spiritual Emphasis Week | Oct. 4-8 | Oct. 3-7 |
| Veterans' Day | Nov. 11 | Nov. 11 |
| Thanksgiving recess | Nov. 25-28 | Nov. 24-27 |
| Classes resume | Nov. 29 | Nov. 28 |
| Final Exams | Dec. 6-8 | Dec. 5-7 |
| Christmas interim | Dec. 9-Jan. 2 | Dec. 8-Jan. 1 |
| WINTER QUARTER | | |
| Registration | | |
| Students in residence | Nov. 8-12 | Nov. 7-12 |
| New Students | Jan. 3 | Jan. 2 |
| Class instruction begins | Jan. 4 | Jan. 3 |
| Last date to register with late fee | Jan. 10 | Jan. 9 |
| Spiritual Emphasis Week | Jan. 17-21 | Jan. 16-20 |
| Washington's Birthday | Feb. 21 | Feb. 20 |
| Final Exams | Mar. 14-16 | Mar. 12-14 |
| Spring interim | Mar. 17-22 | Mar. 15-20 |
| SPRING QUARTER | | |
| Registration | | |
| Students in residence | Feb. 7-11 | Feb. 6-10 |
| New Students | Mar. 23 | Mar. 21 |
| Class instruction begins | Mar. 24 | Mar. 22 |
| Last date to register with late fee | Mar. 30 | Mar. 28 |
| Easter Sunday | April 3 | April 22 |
| Campus Day | Apr. 8 | Mar. 30 |
| Spiritual Emphasis Week | Apr. 11-15 | Apr. 2-6 |
| Baccalaureate | May 28 | May 26 |
| Commencement | May 29 | May 27 |
| Memorial Day | May 30 | May 28 |
| Final Exams | May 31-June 2 | May 29-31 |
| SUMMER QUARTER | | |
| Registration | | |
| Students in residence | May 2-6 | Apr. 30-May 4 |
| New Students | June 6 | June 4 |
| Class instruction begins | June 6 | June 4 |
| Session ends | July 1 | June 29 |

APPLICATION INSTRUCTIONS

Check List:

- Transcript requested
- Photo enclosed
- Application fee enclosed
- Short sketch of your background

1. Complete the College Application form in ink or typewriter. Be sure that all parts have been answered completely and that it has been **signed**. Mail the application to the College Admissions Office, Northwest College, P.O. Box 579, Kirkland, WA 98033. Enclose with the application the following:
 - (a) A photo or snapshot of yourself (must be submitted even if application is presented in person).
 - (b) The \$15 application fee.
2. At the same time, file a request for your **high school transcript** by addressing a letter or card to your high school records office requesting to have your transcript sent to the College Admissions Office. **You may use the clip form at the bottom of this sheet for this purpose.**

If you attended a college, you should do the same to have your college record sent to the Admissions Office.

3. You need **NOT** have your references **sign** your application. The College will send reference forms directly to them for completion.

When you have completed the above steps, the College Admissions Office will take care of the remaining procedure until your application has been acted upon. Normally, it requires about two weeks to complete the procedure, depending on how promptly the references respond and on how promptly your transcript is sent to us.

TRANSCRIPT REQUEST

TO: Records Office

Student's Name _____
 (Print) (last) (first)

Please forward a transcript of my record to:

**ADMISSIONS OFFICE
 NORTHWEST COLLEGE
 P.O. BOX 579
 KIRKLAND, WA 98033**

Signed _____

Address _____

ATTACH
RECENT PHOTO
OR
SNAPSHOT HERE

Northwest College

P.O. Box 579
Kirkland, WA 98033
1-(206)822-8266

9

APPLICATION FOR ADMISSION

Please read Page 8 carefully before proceeding further.

(PLEASE READ THE FOLLOWING INSTRUCTIONS BEFORE FILLING OUT FORM)

Applicant must be of approved Christian character fulfilling spiritual and academic requirements as stated in the school catalog.

All questions must be answered in full with ink or typewriter and a snapshot or photograph must be attached before the application will be considered by the Admissions Committee. **Be certain to enclose the \$15 application fee. (Reapplication \$5)**

Check: Application to Division of Biblical Studies (Bible College) Division of General Studies (Junior College)

Beginning Freshman
Transfer

PLEASE TYPE OR PRINT

I. GENERAL INFORMATION

1A. Name _____
LAST FIRST MIDDLE

1B. For admission to (check one term)
 Fall Spring 19____
 Winter Summer only Year

2. Permanent home address _____
STREET AND NUMBER CITY STATE ZIP CODE

3A. Present address _____
(if different from home) STREET AND NUMBER CITY STATE ZIP CODE

3B. Social Security Number _____ / /

4A. Age _____ Date of birth _____ Place of birth _____ 4B. Phone (include area code)

5. Nationality or race _____ Country of citizenship _____ () _____

6. Single *Married Widowed Divorced Divorced, remarried Engaged

*If married, number and ages of children _____

7. Church of which you are a member _____

II. COLLEGE PLANS AND INTERESTS

1. College major or program in which you are most interested _____

2. Vocational plans after graduating from College _____

III. EDUCATION

1. Last high school attended _____

2. Did you graduate? _____ When? _____ If not, how many years completed? _____

3. If still attending high school give expected date of graduation _____

4. List below all colleges (or other post-high school institutions) attended:

| Name | City | Dates attended | Course | Degree (if any) |
|------|------|----------------|--------|-----------------|
| | | | | |
| | | | | |
| | | | | |

5. Have you or will you request high school and college (if attended) transcripts? _____

IV. FAMILY

- 1. Name of parents _____
FIRST MIDDLE LAST
- 2. Address _____ Telephone _____
NUMBER AND STREET CITY STATE ZIP CODE
- 3. Occupation _____ Company or employer _____
- 4. Answer, if single: Are parents Christians? _____ Denomination _____
- 5. Number of members of family older than you _____ younger _____
- 6. Are any of your relatives alumni of Northwest College? _____ If so, Name(s) _____

V. FINANCES AND HOUSING

- 1. How is your education being financed? _____
- 2. Is anyone dependent upon you for financial support? _____
- 3. Are you in debt? _____ If so, explain _____
- 4. Employment or business experience _____
- 5. Check if eligible for: Vets benefits Soc. Sec. Ed. benefits Scholarship from _____
 other special benefits from _____
- 6. Housing needs for (check) single non-commuting student single commuter from parent's home.
 Married student

VI. HEALTH

- 1. Have you had any medical treatment for any disease, injury or disability within the past five years? _____
If so, for what? _____
- 2. Note: Medical report form must be completed by physicians upon approval of application. Form provided by college. Completed medical form must be in admissions office before registration week.

VII. BIOGRAPHICAL BACKGROUND AND CHRISTIAN EXPERIENCE

- 1. On an attached piece of paper, write out a brief biographical sketch of yourself, including a statement on your conversion, Christian walk, experience as to the infilling of the Holy Spirit, Christian service, and future plans.
 Check here when completed, and continue with the application.
- 2. Have you ever used alcoholic beverages, tobacco or narcotics? _____
If yes, which? _____ Date of discontinuance? _____
- 3. Check here if you have ever incurred an arrest record (excluding minor traffic violations) or have been a member of an organization advocating or practicing violence. Attach statement giving details. (Does not necessarily exclude you from admission to the College).

VIII. REFERENCES

- *Pastor _____ Denomination _____
Address _____
- *Church Board Member _____
Address _____
- *Businessman _____
Address _____

*If parent, give another reference.

SIGNATURE. In applying for admission to Northwest College, I affirm that I will abide by its stated purposes and standard of conduct, and in consideration of the purposes and objectives of confidentiality of the character-reference process, I hereby waive access to any documents as may be acquired by the College in the admissions process relating thereto.

Signature _____ Date _____

Blank lined paper with horizontal ruling lines.

Academics

NC carries a high degree of academic excellence. The quality and on-going development of the faculty, the tenure of personnel and the continual endorsement of the accreditation associations speak to this fact. NC has a good record of seeing its graduates in significant places of responsibility around the world.

Why should you attend Northwest College? NC offers you the high level of academic training you desire and the spiritual surroundings and support that will help you grow. NC is committed to train you, the student, to meet the challenges of your day. "And Jesus increased in wisdom, and stature, and in favor with God and man." (Luke 2:52)

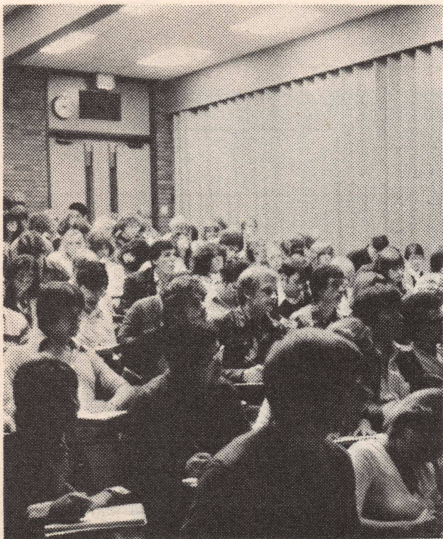

Curriculum Organization

I. DIVISION OF GENERAL STUDIES HUMANITIES

- Art
- Communications
- English and Literature
- Modern Language
- Music

SOCIAL STUDIES

- Business
- Early Childhood Education
- Education and Psychology
- History and Political Science
- Health and Physical Education
- Sociology

NATURAL SCIENCES AND MATHEMATICS

- Biological Science
- Mathematics
- Physical Sciences

II. DIVISION OF RELIGIOUS STUDIES

RELIGION

- Biblical Literature
- Biblical Languages
- Christian Education
- Counseling Ministries
- History of Christian Life and Thought
- Missions
- Pastoral Ministries
- Sacred Music
- Theology
- Youth Ministries

PHILOSOPHY AND APOLOGETICS

- Apologetics
- Philosophy

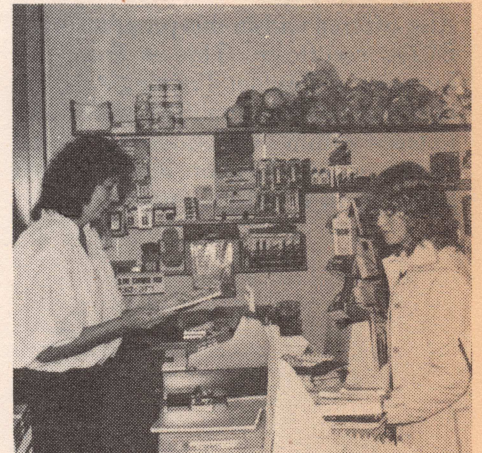

Division of Religious Studies

Northwest College is grounded in a solid biblical foundation. Many classes are offered that range from Old Testament studies and New Testament studies, to theology and missions, and to church education, sacred music and biblical languages.

Almost seventy percent of the students at NC are enrolled in the Bible College Division of studies. This speaks highly of the program and the students. These students not only study for personal enrichment but for the ability to reach out and minister to those who are part of a hurting world. Many of the Alumni of the Bible Division are serving God throughout the United States and around the world.

Also offered within this program is the ETTA certificate. This is from the Evangelical Teacher Training Association that certifies qualified individuals to teach within a Christian educational facility in any location in the United States or in a foreign country.



Division of General Studies

Today, the professional and business world is very demanding and competitive. Northwest offers a program in general studies that trains individuals and helps them reach their potential while adding Christian ethics and values.

In offering general studies, NC can provide a well-rounded education for all of the students. This is very important in a world that deems knowledge a necessary quality in communication and relationships.

Within the Religious Division majors, the general studies are part of the requirement and may also be used as the personal electives that each student is required to include in their academic calendar.



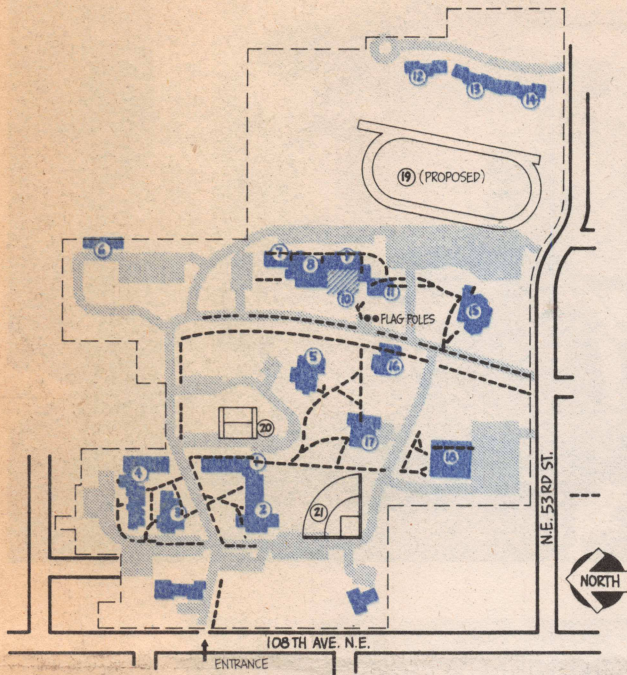

1. Guy/Perks Girls' Residence Hall
2. Crowder Residence Hall
3. Cafeteria
4. Gray/Beatty Mens' Residence Hall
5. D. V. Hurst Library
6. Maintenance
7. Faculty Offices
8. Administration Building/Ness Building
9. Williams Hall
10. Dickey Plaza
11. Fee Building
12. 13., 14. Married Student Housing/The Firs
15. C. E. Butterfield Chapel
16. The Learning Center
17. The Student Union Building
18. Northwest Pavilion Gymnasium
19. Proposed Athletic Field
20. Tennis Courts
21. Baseball Field

ROADS/PARKING
 WALKWAYS

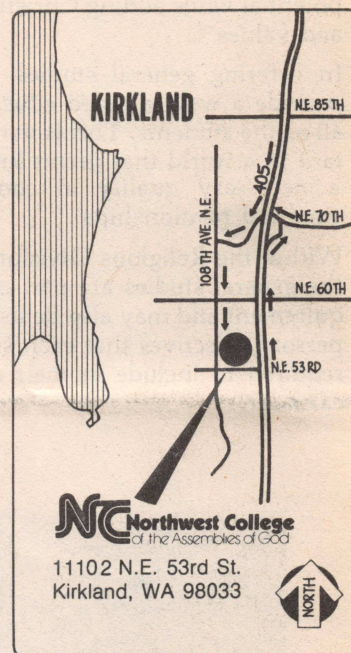

THE NORTHWESTERNER (USPS 598-860)



Entered as Second Class Matter, Kirkland, WA.
 Published 8 times a year, Dec.-Jan., Feb., March, April-May, June-July, Aug., Sept., Oct., and Nov., by Northwest College, 11102 NE 53rd St., P.O. Box 579, Kirkland, WA 98033
 Volume XVI, No. 3
 March, 1982

ADDRESS CORRECTION REQUESTED

POSTMASTER: Send Address Changes To:
 P.O. Box 579, Kirkland, WA 98033