

### BULLETIN

MAY 24, 1979

STUDENTS WHO HAVE NOT MADE ARRANGEMENTS FOR THEIR ACCOUNTS ARE NOT ALLOWED TO TAKE FINALS!!:

SUMMER SCHOOL enrollment requires that all previous accounts be paid in full and the payment for summer school charges is due the first day of classes. There is no arrangement for deferred pay of summer school account.

SUMMER SCHOOL REGISTRATIONS are now in process. You can gain up to ten credits (two-thirds of a normal quarter's work) in only four weeks' time. Dates: June 4-29

Special seminar in Biblical Prophecy with Dr. David Lewis will be offered in a concentrated schedule of only one week and offers two college credits for those desiring it.

REGISTER NOW. . . . in Bronson Hall.

NDSL BORROWERS - A note of clarification: Those students who are planning to return next fall and have indicated this to the Financial Aids Office do not have to scheduled an Exit Interview. It is important to notify the Financial Aids Office immediately, if you are not planning to return Fall Quarter - If you have not already done so. Thank you!

#### EXAMINATION SCHEDULE

Time	1st Day	2nd Day	3rd Day
8 -9:50	All English Comp Classes	1 MWF 1 M-F	2 MWF 2 M-F
10-11:50	3 MWF 3 M-F	4 MWF 4 M-F	1,2 TT 3,4 TT
1-2:50	5 MWF 5 M-F	6 MWF 6 M-F	4,5 TT 5,6 TT 6,7 TT

#### ALL RESIDENCE HALL STUDENTS:

##### Residence Hall Check Out:

May 31, is the last night - Check out time, June 1, 2:00 p.m. (\$5.00 per day for late check out).

LAST MEAL: Noon Lunch on June 1, is the last meal.

Interim Housing: Only students who have applied through the Dean of Students & have been approved for interim housing will be housed after May 31. Interim housing rooms are assigned by the Resident Deans. Interim housing is \$2.00 per night, on a cash in advance basis.

ALL STUDENTS who have borrowed music from Dr. Swaffield or the music center are asked to return it right away.

ALL MUSIC STUDENTS who have recording or music, please return it to Mrs. Hood. Thank you.

MEMORIAL DAY LIBRARY HOURS - 9:00 am-10:00pm

ALL LIBRARY MATERIALS are due by 4:30 p.m. Friday, May 25. There will be NO grace period after that time. ALL Library books turned in after this date will be fined \$1.00 per book, per day (this includes Saturday!) Books and other library items will be 2-hour-library-use only from the 25th through the end of the quarter.

SUMMER LIBRARY HOURS - 8:00 a.m. - 3:30 p.m. Monday - Friday.

COMING. . . . BASIC YOUTH CONFLICTS. . . . next fall, Sept. 24-29, 1979. Northwest College will again be sponsoring group registrations through the College at the group rate. DEADLINE for registering thru the College: AUGUST 15th.

Further information in Bronson Hall.

There is a limited supply of \$1.00 items for sale.

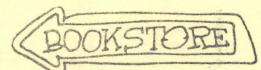

NIV Bibles - 30% off on all leather Bibles, while they last.



ATTENTION: VETERANS who are attending school on the G.I. Bill and will continue to do so next year. If you want Advance Pay (your check for Sept. and Oct. to be at the College when you register on Sept. 17th), please come to the Registrar's Office and sign a release form. This form MUST be signed before the V.A. will send an Advance Pay check.

S O C C E R   S O C C E R   S O C C E R

Coach Wim Vandenberg would like to meet with all Soccer prospects for the 1979 season this Friday at 4:00 p.m. in the gym. If you are unable to be there, please contact Coach Kinney or Don Stevens.

ATTENTION: Anyone who has check out anything from the HEALTH CENTER, please return it by the end of the quarter. Thank You.

CLOTHES FOR FIJI - In this special project sponsored by WOM we would like to bless the Christian family in Fiji with clothing. Many families there were hard hit by a hurricane and are in need of many things. Boxes will be in both residence halls and the SUB for all kinds of clothing, except ladies' slacks (the ladies dresses only). As you pack for home - clean out your closet and bless a brother or sister in Fiji.

SUMMER CAMP COUNSELING OPPORTUNITY - Cedar Springs boys, girls and youth camp has openings for twelve (12) male and thirteen (13) female volunteer counselors during the summer of 1979. Here is an opportunity for you to make a lasting contribution to the kingdom of God.

Camp dates, counselor requirements and counselor application forms are available NOW at the Admin. Bldg.

MISSIONARY PRAYER: 3:00 p.m. Thurs. in the SUB Chapel. Come bear a burden for a person in need. Also a prayer time will be held this Fri. at 6:30 p.m. in the SUB for those who are out witnessing on the Evangelism MIG Outreach.

ATTENTION ALL COLLEGE CHOIR MEMBERS- If you have not yet returned your copy of Psalm 150, please do so right away. The following numbers are missing: 2,3,4,6,7,27,28,29,30,31,34,36,38,40,43,44. You can leave it in front of Dr. Swaffield's office door in the Music Center.

J O B S . . . . .

\* There are som full time job openings for girls for summer work at:  
Northshore Manor Nursing Home  
10909 N.E. 185th, Bothell  
If interested, phone Mrs. Puz, 486-7174  
There are openings on all shifts. Beginners can earn \$3.10. Pay is more for experience.

KCNC - There is an interview with Rev. Linfield Crowder today at 4:00 on KCNC Radio concerning his recent trip to Israel.

ATTENTION STUDENTS FROM MONTANA: Come have breakfast with Brother Brandt, Montana District Superintendent, May 26th, 8:00 am at Sambo's, 825 116th NE, Bellevue. Plan to attend. Please contact Janet NEwman, GP-501, if you have any questions.

EVANGELISM MIG - Jesus is still affirming, "You (all Christians) shall be MY witnesses (Acts 1:8)." Come and share New Life in Christ with those in need on Fri. at Seattle Center and downtown. Meet at 6:00 p.m. at the SUB Chapel. We will return to the school by 10:45 p.m. Any ?'s, see Dave Larson, GB-210 or Miles Neale, GB-111

Our sincere thanks to those who pray for the MIG on Friday nights. At least 3 men were won to Christ. P.T.L.

Good-bye!



Congrats

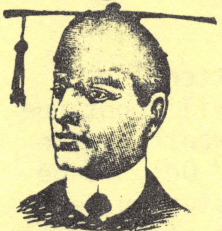

Grads!

