

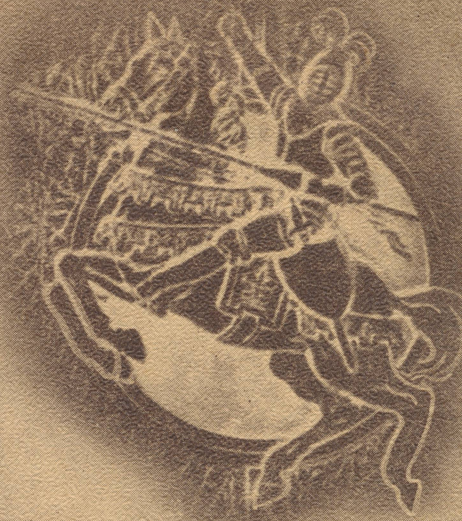

Life Savers



Pioneers



CONQUERORS



TORCHBEARERS



MESSENGERS

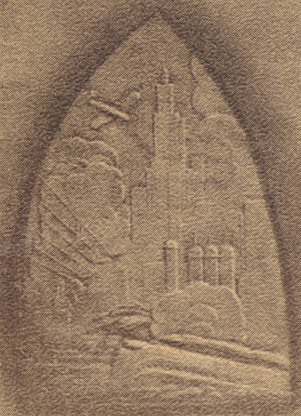

BUILDERS

REAPERS



we white ready to harvest

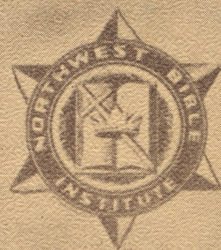



☆ *Northwest Bible Institute*

East 69th and 8th Ave. N. E.

Seattle 5, Washington ☆

☆ *A Day at School*



. . . The beginning of another day finds teachers and students gathering from along the shores of beautiful Green Lake (five blocks from school), and from the north, south, and east to begin another day of prayer, study, and fellowship.

☆ *Entrance*



"Study to shew thyself approved unto God, a workman that needeth not to be ashamed, rightly dividing the word of truth." II Tim. 2:15.

A Day

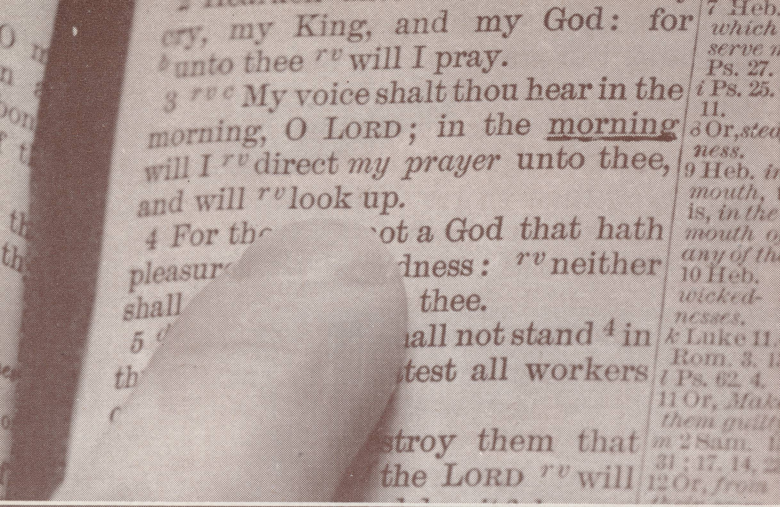

7:00 A. M.

PRIVATE DEVOTIONS

we begin our day . . .



8:00 A. M.

MORNING WORSHIP

United in song, praise,
and prayer . . .



8:30 A. M.

FRESHMAN CLASS

A group of our first
year students . . .



8:30 A. M.

JUNIOR CLASS

We enjoy a lecture in the
Junior classroom . . .

at School

8:30 A. M.

SENIOR CLASS

Another Hermeneutics period
with Rev. Bronson . . .



OUR REGISTRAR

Weekly practical work
assignments to out-stations,
missions, hospitals, and
local churches . . .



10:00 A. M.

RECESS

A time of relaxation and
fellowship . . .



MAIN OFFICE

School routine and business
capably managed by an
efficient office force . . .



A Day



10:20 A. M.

MISSIONARY LECTURE

Practical missionary principles and language study are taught . . .



11:00 A. M.

YOUTH EVANGELISM

Instruction in the use of flannel board in winning the youth for Christ . . .



12:30 A. M.

LUNCH

We pause for a time of refreshment . . .



1:15 P. M.

MISSIONARY BANDS

By prayer and a study of the great need, we receive a clear missionary vision . . .

at School

2:00 P. M.

CHOIR PRACTICE

... sing unto Him a new song ...



6:45 P. M.

ASSIGNMENTS

Another opportunity to witness for the Master to those who have not yet accepted Jesus Christ ...



7:45 P. M.

STUDENT SERVICE

Once again we enjoy the presence of God as we gather together to worship Him ...



With praise we look to God in thanksgiving for His guidance through another day at school ...

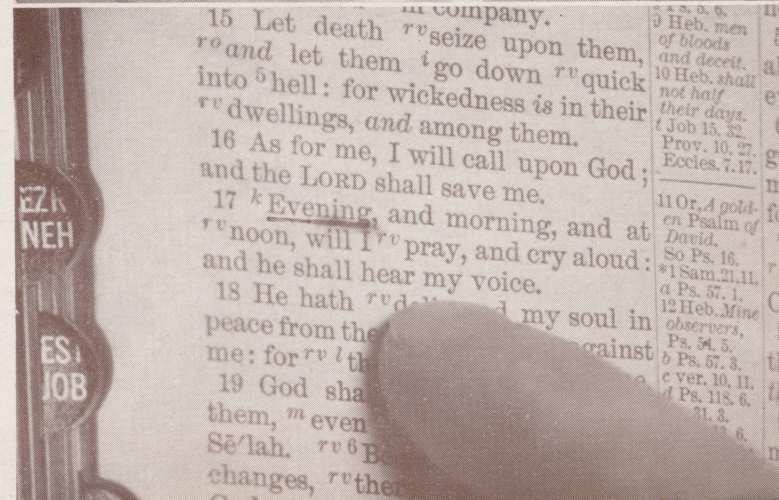

Chapel

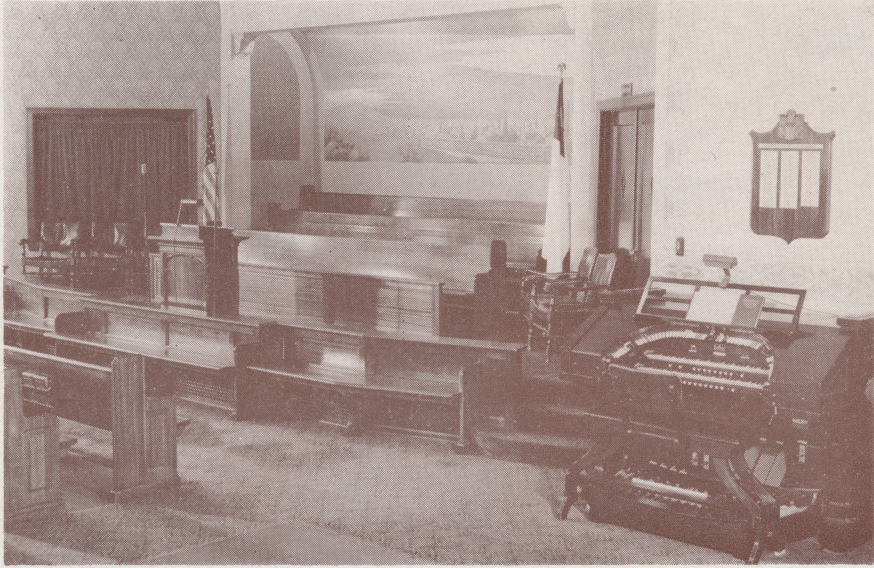

Spiritual Life

A high tide of spirituality is maintained throughout the Institute, and the life of the school has been marked by many outpourings of the Spirit of God. The first period of each morning is devoted to prayer, and at noon a chapel service is conducted by the students. A part of each Friday afternoon is devoted to prayer for the mission fields by the various Missionary Bands. Correspondence is carried on with the missionaries on the field and special requests are thus brought before the prayer bands.

☆ All classes in the school are opened with prayer, and in many instances the power of God is so manifested that it is impossible to conduct classes, and the entire period is devoted to praise and worship. Glorious spiritual victories are won during these seasons of devotion.

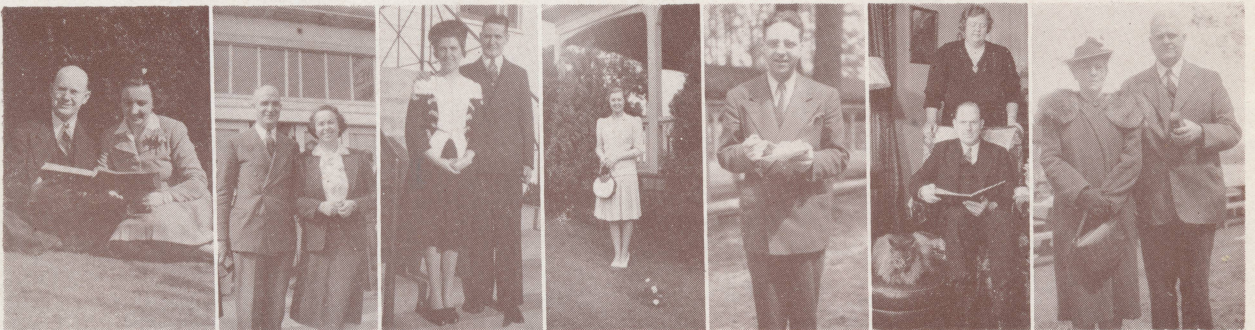

P
R
I
N
C
I
P
A
L



Faculty

The faculty of the NORTHWEST BIBLE INSTITUTE consists of Spirit-filled, consecrated men and women, who, by their experience in the ministry, education, personal gifts and talents, are eminently fitted to teach. The faculty always endeavors to maintain the highest possible standard of Christian living among the students, and personal attention is given to every student.

BOARD OF DIRECTORS

REV. FRANK GRAY, Chairman
REV. R. F. ASHWORTH
REV. J. A. BOGUE
REV. C. E. BUTTERFIELD

REV. A. B. CRABB
REV. R. E. MADER
REV. J. S. MANCHESTER

REV. A. R. MATTSON
REV. H. H. NESS
REV. J. E. RASMUSSEN
REV. F. W. RIDOUT

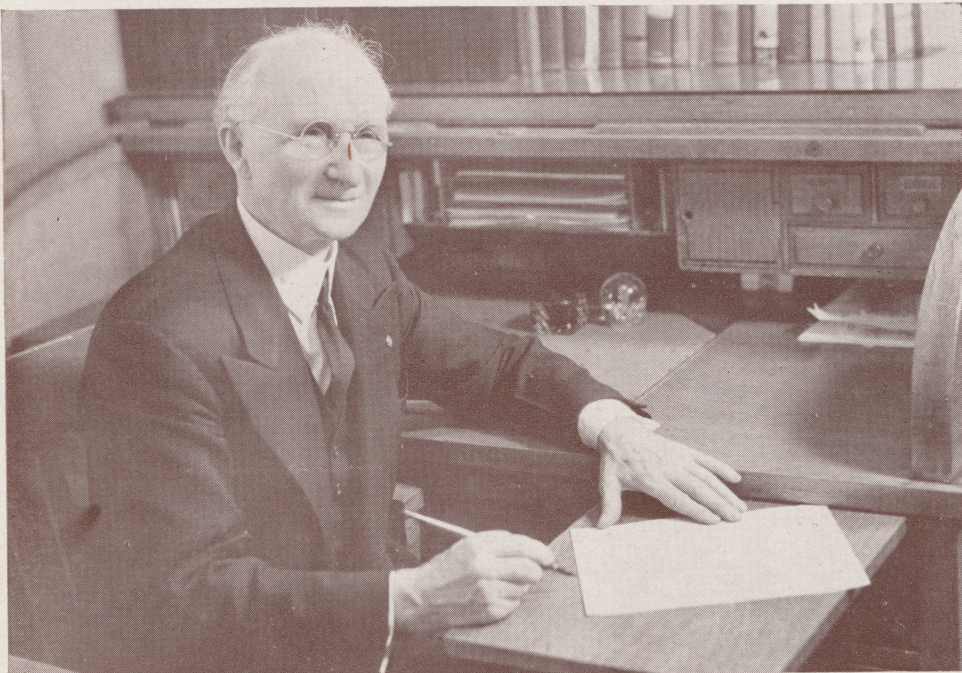

D
E
A
N

PURPOSE . . .

Development of genuine Christian character and preparation for Christian service, by the promotion of a more thorough knowledge of God's Word. For those who have been called of God to enter the active ministry, and for others who feel their need of Bible knowledge and instruction, the Institute provides a practical course of instruction and training of ministers, missionaries, and Christian workers along full-gospel evangelistic lines, in an atmosphere conducive to the study and meditation upon God's Word.

The Northwest Bible Institute embraces as its teaching the fundamental doctrines of the Bible as outlined by the General Council of the Assemblies of God.

HISTORY . . .

Realizing the great need of training Christian young men and women so vitally needed in the service of the Lord, the Northwest Bible Institute was opened on October 1, 1934. The enrollment of the school has increased yearly, with a total of over 300 students this past year. Each year has been marked with continued spirituality, and God has marvelously blessed the study of His Word. To the first graduating class, the PIONEERS, have been added in successive years, the CONQUERORS, the LIFESAVERS, the TORCHBEARERS, the BUILDERS, the MESSENGERS, the CHALLENGERS, and the REAPERS.

LOCATION . . .

The Northwest Bible Institute is located near beautiful Green Lake in the residential north side of Seattle. The quiet atmosphere and pleasant surroundings make it ideal from both the spiritual and natural standpoint. Seattle's many parks, museums, and scenic centers offer varied opportunities for wholesome recreation. Nearby shopping districts and its proximity to transit systems provide excellent positions in many fields of labor.

Seattle is a city of unusual beauty, covering seven hills overlooking three large lakes. Here are some interesting facts that make Seattle an ideal place to visit and a still more wonderful place in which to live: Altitude—Sea level to an elevation of 450 feet. Health—One of America's healthiest cities; birth rate averages 17.65 per thousand population; death rate 9.75 per thousand people annually for the past fifteen years. Climate—It has a climate which is as near ideal as can be found anywhere. The average winter temperature is 41 degrees above zero, and the average summer temperature is 62 degrees. Rainfall—Seattle's average annual rainfall is 33 inches, which is less than that of Cleveland, St. Louis, Kansas City, Cincinnati, Philadelphia, Indianapolis, Boston, Washington, D. C., New York City, Little Rock, Ark., Atlanta and New Orleans. Population—The city's cosmopolitan area of 53.7 square miles embraces a population of 508,700. Seattle is the largest city of its age in the world.



General Information

SCHOOL FEES

Cost of the regular course per year, including notes, books, registration, tuition, library fee, and personal service is \$35.00. (This does not include board, room and laundry). Of this amount, \$35.00 must be paid when the student enters school.

Tuition rate for special students is \$10.00 per month, which must be paid in advance, or \$75.00 for the entire year.

REQUIREMENTS FOR ADMITTANCE

Requirements for admittance to the NORTHWEST INSTITUTE are as follows: a vital experience of Salvation; sound bodily health; age 18 years or older; assurance of compliance in full with all the rules and customs of the Institution. Every question on the application blank MUST be answered.

Applicant MUST WAIT FOR NOTICE that references have replied and that application has been approved by the faculty.

EXAMINATIONS, REPORT CARDS, CERTIFICATE, DIPLOMAS

Examinations are given from time to time during the school year and are compulsory for all regular students.

A careful record is kept of the subjects and scholastic marks of each student. Report cards are issued to students at the end of each term.

Certificates of promotion are given at the close of each year to students who have completed the year's work.

HOUSING ACCOMMODATIONS

The institute owns three large houses which have been converted into men's and women's dormitories. These are conducted on a co-operative basis.

In view of the moderate charge of board for board and room, each student living in the dormitory is required to contribute a portion of time each day as his share towards maintenance. This arrangement provides splendid practical experience for the students.

EMPLOYMENT

The Institute assists in finding part-time employment in private homes for the young women students desiring such work, where they are given board and room, and compensation. In this way, many are able to work their way through school.

Because the NORTHWEST BIBLE INSTITUTE is an institution of learning duly recognized by the Department of Labor at Washington, D. C., foreign students may obtain a students' "visa" and are permitted to take employment.

The Dean of Women of the Institute renders every reasonable service in assisting the students in securing employment.

Men students are able to obtain most any type of part-time employment.

GOVERNMENT RECOGNITION

The Northwest Bible Institute is also duly recognized by the headquarters of the Selective Service System, Washington, D. C. Students duly enrolled with this Institute for the purpose of training for the ministry are granted 4-D classification from their draft board.



Rev. E. V. Bronson



Rev. H. H. Ness



Mrs. H. S. Giles



Mrs. R. A. Busby

Fac





M. Bethune B. Blackmore W. Bogart F. Bomberly D. Booker E. Booher E. Borden E. Boring D. Brazle M. Brightwell A. Brooks M. Brouger

N. Cook E. Courtney E. Crouch M. Crowell F. Cummings C. DeMars R. Devin T. Devin M. Dinstel B. Driver F. Eason L. Ekstedt

A. Bass E. Bass H. Breithaupt E. Gibbons P. Gibbons V. Ganser H. Gould F. Greeley J. Gregg D. Hahn A. Hanson E. Hanson

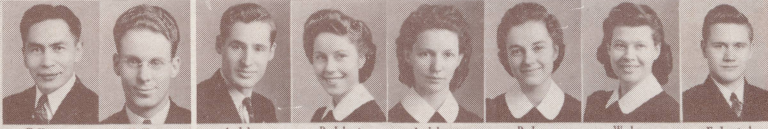
J. Finch D. Foster J. Gibbons D. Golob S. Gould R. Grafte E. Holmquist E. Hunt M. Hunt M. Hunt E. Huntington C. Hutecroft



T. Hansen M. Hanson A. Johnson B. Johnston L. Johnson P. Jones W. Jones F. Jorstad



C. Henderson A. Johnson C. Korth L. Langhear B. Lee M. Lindgren M. Maguire H. McLeran



L. Lamance F. McGrew M. Mattingly P. Maxwell J. Mayfield I. Millard E. Millard I. Miller



F. McGhee C. Merry G. Neeley D. Nelson B. Newton K. Nichols E. Nipper L. Nipper

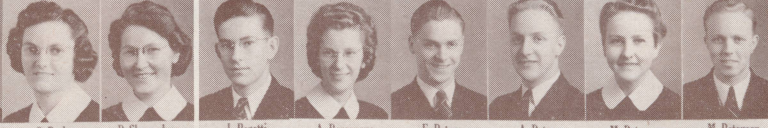

P. Peterson V. Peterson F. Purcell D. Richards C. Roh B. Sheparison J. Peretti A. Personus F. Peters A. Peters M. Peterson M. Peterson



N. Webster D. White J. Will H. Richards V. Richter C. Rienjes J. Rienjes Y. Roberts R. Rohlinger M. Roth R. Rucker D. Ruthford



R. Stanford L. Staro E. Steinmetz M. Stickelman J. Stoller M. Summer D. Sundquist H. Swanson D. Taylor H. Taylor M. Taylor J. Teeter



E. Webb V. Westby G. White L. White A. Will O. Will B. Williams S. Workman G. Wretling L. Wyckoff B. Yeadon D. Young



Rev. C. C. Beatty



Rev. J. A. Bogue



Rev. J. J. Clement



Prof. D. L. Cox

Courses

ACTS . . . A detailed study of the book of Acts, dealing with the history of the early Christian Church, and its origin and activity in spreading the Gospel. —Rev. E. V. Bronson.

BIBLE ATLAS . . . A study of Biblical geography including the drawing of corresponding maps. —Rev. E. V. Bronson.

CHILD EVANGELISM . . . A study of methods of teaching the child and how to present to them the Gospel. —Mrs. R. A. Busby.

CHRISTIAN EVIDENCES . . . Provides an abundance of clear proof why Christianity is more than a mere religion, and is, in truth, the only way of salvation. Deals with the Divine authorship of the Bible and the Deity of Jesus Christ. —Rev. J. A. Bogue.

CHURCH HISTORY . . . A course covering the history of the Christian Church since the days of the Apostles, and dealing with the Church's heroes and martyrs, the dark ages, and the reformation. —Rev. J. A. Bogue.

COVENANTS . . . A comparative study of the Old and New Covenants, and God's dealings with His people. —Rev. H. H. Ness.

DISPENSATIONAL STUDIES . . . God's dealing with mankind in various periods of Biblical history, and a detailed study of "God's Plan of the Ages." —Rev. J. A. Bogue.

SYSTEMATIC THEOLOGY . . . A course covering the fundamental doctrines of the Bible, dealing separately with each in a careful and inspiring study. —Rev. E. V. Bronson.

EFFECTIVE SPEAKING . . . Training the student in the art of clear and forceful speech from the standpoint of voice, bodily gesture, and organized thought. The delivery of original speeches is required. Prof. D. L. Cox.

ENGLISH . . . The Bible cannot be properly studied nor correctly interpreted and expounded without a thorough understanding of English. For the prospective missionary this course is essential as a foundation for the study of foreign languages. Prof. D. L. Cox.

EPISTLES . . . Analyzing of the General and Pauline Epistles written to the early church. —Rev. C. C. Beatty.

HISTORY OF MISSIONS . . . The original and development of foreign missions, with studies of famous missionaries down through the years. —Rev. E. V. Bronson.

HERMENEUTICS . . . A course in the science of interpretation and explanation of the Scriptures. —Rev. E. V. Bronson.

HOMILETICS . . . The sermon, its preparation, and delivery. Opportunity is given for the student to present his sermon before the class. —Rev. E. V. Bronson.

HYGIENICS . . . A practical course in first aid, personal hygiene, practical nursing, and tropical diseases. —Mrs. H. M. Giles.

MINISTERIAL ETHICS AND ETIQUETTE . . . Ethical practices in the life of the minister. —Prof. D. L. Cox.

of Study

MUSIC . . . Music fundamentals, the names of the lines and spaces, scales, counting, syllables, the application to hymns and church music, and conducting. —Prof. D. L. Cox.

NEW TESTAMENT SYNTHESIS . . . Contrasting the Old and New Testaments and the Gospels, including the life of Christ. —Rev. J. A. Bogue.

OLD TESTAMENT SYNTHESIS . . . The presenting of human-history beginning with Genesis, and including the study of the important Old Testament characters. —Rev. C. C. Beatty.

PARLIAMENTARY LAW . . . A most practical study of the parliamentary procedure necessary in the conducting of business meetings in the church. —Rev. J. A. Bogue.

PASTORAL THEOLOGY . . . Practical studies regarding the duties, activities, and problems of the pastor. —Rev. E. V. Bronson.

PERSONAL EVANGELISM . . . A study involving the worker's need of contacting God and methods to be followed in winning souls for Christ. —Rev. J. A. Bogue.

PNEUMATOLOGY . . . A study in the theology of manifestations and gifts of the Holy Spirit. —Rev. H. H. Ness.

POLEMICS . . . A study which will equip the personal worker to deal intelligently with those who have become ensnared with false religious systems and to prepare the pastor to protect his flock therefrom. —Rev. E. V. Bronson.

PRACTICAL LANGUAGE STUDY PRINCIPLES . . . A study regarding correct methods to be used in learning a new language. —Rev. J. J. Clement.

PRACTICAL MISSIONARY PRINCIPLES . . . The prospective missionary and his preparation for the foreign field. Rev. J. J. Clement.

PRACTICAL WORK . . . A subject to equip the student to intelligently equip himself for varied types of Christian service. —Rev. C. C. Beatty and Rev. J. A. Bogue.

PROPHECY . . . Concerning Israel and the surrounding nations; fulfilled prophecies pertaining to Christ and those soon to come to pass; and an outline of the book of Revelation. —Rev. J. A. Bogue.

SPECIAL LECTURES . . . This course includes studies in Church Government, Divine Healing, Pioneer Work, Etc. —Rev. H. H. Ness.

SUNDAY SCHOOL ORGANIZATION . . . Presenting the organization, management, and maintenance of the Sunday School. —Rev. E. V. Bronson.

THEOLOGY OF BAPTISMS . . . Scriptural teaching concerning the significance of Christian Baptisms. —Rev. H. H. Ness.

TYOLOGY . . . A foreshadowing of Christ and the Church in types, forms, and ceremonies as given in the Old Testament. —Rev. E. V. Bronson.

YOUTH EVANGELISM . . . How to deal effectively with young people to win them to Christ. —Mrs. R. A. Busby.

Curriculum Outline

FIRST YEAR

SUBJECT:	Hours Weekly
New Testament Synthesis.....	4
Old Testament Synthesis.....	4
Systematic Theology I.....	1
Covenants.....	1
Christian Evidences.....	2
Personal Evangelism.....	1
Effective Speaking I.....	1
Church History I.....	1
English I.....	1
Music I.....	1
Hygienics I.....	1
Practical Work.....	1
Child Evangelism.....	1
Youth Evangelism.....	1
Practical Missionary Principles.....	1
Practical Language Study Principles.....	1

SECOND YEAR

Systematic Theology II.....	2
Epistles II.....	2
Prophecy.....	2
Church History II.....	1
Dispensations.....	1
Typology.....	2
Polemics.....	1
Homiletics II.....	1
Effective Speaking II.....	1
English II.....	2
Music II.....	1
Practical Work.....	1
Hygienics II.....	1
Acts.....	1
Theology of Baptisms.....	1
Pneumatology.....	1
Child Evangelism.....	1
Youth Evangelism.....	1

THIRD YEAR

Systematic Theology III.....	2
Epistles II.....	2
Pastoral Theology.....	2
History of Missions.....	1
Sunday School Organization.....	1
Homiletics II.....	1
Public Speaking.....	2
English III.....	1
Music III.....	1
Parliamentary Law.....	1
Practical Work.....	1
Hygienics III.....	1
Senior Girls' Hygiene.....	1
Ministerial Ethics and Etiquette.....	1
Revelation.....	2
Bible Atlas.....	1
Divine Healing, Church, Government, Pioneer Work, Etc.....	2
Hermeneutics.....	1

Recommendations

"Knowledge shall be increased." This sign of the times is fulfilled around us today in the natural, unregenerate world from which we seek to win converts. We are understanding, "but in understanding be men."

☆ How can we better obey this command and be better equipped to work among an educated public than by going aside to study God's word and giving ourselves unreservedly for a number of years to improving our own knowledge and understanding?

☆ To this end our Bible Institutes have been established and are functioning. They offer prospective Christian workers complete training and thorough preparation for effective Christian work. We advise and urge our consecrated young people to take advantage of these schools which have been provided for them.

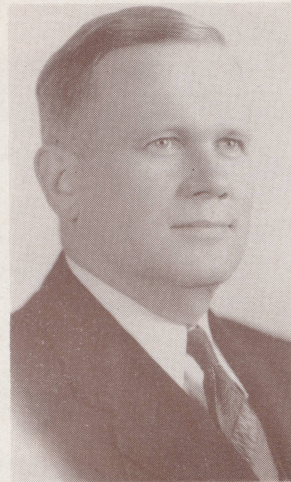

RALPH M. RIGGS,
Assistant General Superintendent, General
Council of the Assemblies of God.



The outstanding need in every country as far as gospel work is concerned is for young men and women taught in the Scriptures and filled with the Spirit to proclaim the Word to their own nation. It is to this end that one of the first things our missionaries seek to establish is some form of Bible school in the respective countries.

☆ A Bible school graduate thus has an excellent background for helping to train others, and such instruction as is received in a Bible School course is practically essential for missionary work.

NOEL PERKIN,
Missionary Secretary of the General
Council of the Assemblies of God.



With

On

A
L
A
S
K
A



AMERICAN
INDIANS



K
E
N
T
U
C
K
Y

M
T
S.

P
H
I
L
I
P
P
I
N
E
S

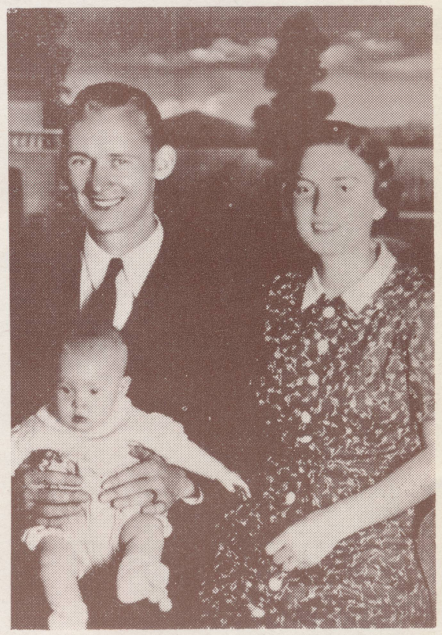

Our Alumni



The



Missionary Field

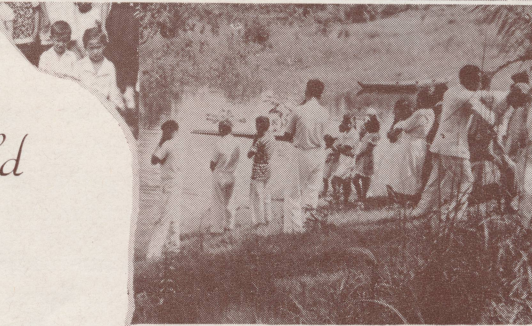

... "Go ye into all the world and preach the gospel to every creature." Mark 16:15



SOUTH AMERICA



CENTRAL AMERICA



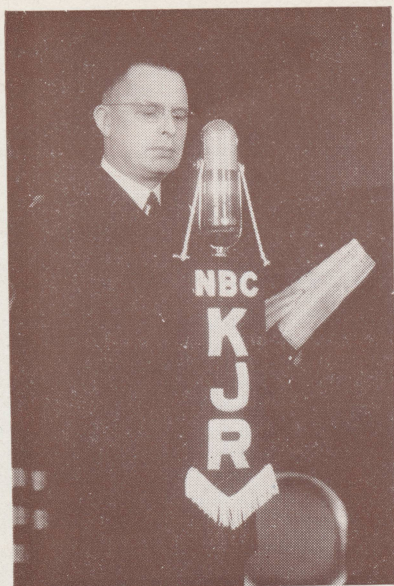

Radio Ministry

... On November 17, 1939, the Northwest Bible Institute Hour was inaugurated over KJR, the most powerful radio station in the Pacific Northwest. On Sunday evenings of the school year, the choir and other musical combinations of the Institute gather in the studio, and there, under the direction of the Principal, the Gospel message goes forth over the ether waves.

This broadcast is undoubtedly the Institute's most far-reaching activity. Letters of appreciation have been received from such points as Minnesota, Kansas, North Dakota, South Dakota, Idaho, Oregon, Montana, Northern Canada, Alaska and California.



Student Body 1943-1944

SENIORS

WALDO NICODEMUS, President, Butler, Indiana
WALTER BUCK, Vice-President, Mountain Home, Idaho
JEANNETTE FINCH, Secretary-Treasurer, Spokane, Wash.

Ashworth, Marlaime, Yakima, Washington
Ayers, Anne, Tacoma, Washington
Bacon, Marjorie, Cathlamet, Washington
Badten, Robert, Waterville, Washington
Bass, Arlie, Fruita, Colorado
Bass, Esther, Fruita, Colorado
Breithaupt, Harold, Spokane Bridge, Washington
Buck, Phyllis, Suquamish, Washington
Buckley, Lester, Yakima, Washington
Carlsen, Annabel, La Grande, Oregon
Cope, Eva, Seattle, Washington
Dick, Karl, Frazier, Montana
Filan, Florence, Walla Walla, Washington
Foster, Don, Yakima, Washington
Gibbons, John, Kirkland, Washington
Golob, David, Selah, Washington
Gould, Sadie, Portland, Oregon
Graffe, Ray, Shelton, Washington
Grant, Kathleen, Seaside, Oregon
Hansen, Norman, Chinook, Washington
Hansen, Thomas, Sitka, Alaska
Hanson, Morton, Toppenish, Washington
Hart, Anna, Salem, Oregon
Hayes, Zoa, White Swan, Washington
Henderson, Cecil, Sedro Woolley, Washington
Johnson, Anton, Ryderwood, Washington
Johnson, Everett, Great Falls, Montana

Kimball, Lois, Prosser, Washington
LaMance, Lewis, Prosser, Washington
McGhee, Frances, Gooding, Idaho
McGrew, Alfred, Spokane, Washington
McNamar, Fernella, Sandpoint, Idaho
Marsh, Wilfred, Gooding, Idaho
Merry, Clarence, Seattle, Washington
Munch, Earl, Oakes, North Dakota
Nicodemus, Daniel, Butler, Indiana
Parker, Bernice, Bothell, Washington
Peck, Donald, Seattle, Washington
Peck, Evelyn, Seattle, Washington
Peterson, Arthur, Everett, Washington
Peterson, Paul, Everett, Washington
Peterson, Verna, Tacoma, Washington
Purcell, Frank, Coulee City, Washington
Richards, Doris, Outlook, Washington
Roth, Christina, Lind, Washington
Shepardson, Barbara, Seattle, Washington
Sonnichsen, Dorothy, Waterville, Washington
Speer, Donald, Conrad, Montana
Stimmel, Lila, Walla Walla, Washington
Templer, Evalyn, Cathlamet, Washington
Webster, Norman, Pendleton, Oregon
White, Dorothy, Gustavus, Alaska
Will, John, Seattle, Washington

JUNIORS

DEAN YOUNG, President, Anacortes, Washington
HAROLD RICHARDS, Vice-President, Yakima, Wash.
RUTH FREZE, Secretary, Miles City, Montana

Ackerman, Arlene, Portland, Oregon
Anderson, Phyllis, Cathlamet, Washington
Ayers, Harry L., Elkton, Oregon
Badten, Vernon, Withrow, Washington
Bahnsen, Alfred, Sale, Oregon
Bassett, Helen, Camas, Washington
Blackmore, Bertha, Everett, Washington
Bogart, Winnifred, St. Andrews, Washington
Boring, Ethel, Gooding, Idaho
Brightwell, Marjorie, Foster, Oregon
Brown, David, La Grande, Oregon
Brown, Elbert, Seattle, Washington
Brueggemann, Martha, Boise, Idaho
Bye, Helen, Spokane Bridge, Washington
Chestnut, Arthur, Bow, Washington
Chrisman, Roy, Arlington, Washington
Cochran, Birdie, Olympia, Washington
Colley, Lois, Eltopia, Washington
Conklin, Margie, Everett, Washington
DeMars, Carlos, Winfield, Alberta, Canada
Devin, Roderick, Seattle, Washington
Devin, Thalia, Seattle, Washington
Driver, Betty, Waterville, Washington
Ekstedt, Louis, Seattle, Washington
Eskesen, Mary, Kirkland, Washington
Falconer, Goldie, Grandview, Washington
Ferd, Leonard, Seattle, Washington

Fross, Helen, Bremerton, Washington
Gibbons, Elsie, Kirkland, Washington
Gibbons, Phyllis, Bremerton, Washington
Hahn, Dorothy, Spokane, Washington
Hanson, Alfred, Packwood, Washington
Hanson, Lillian, Toppenish, Washington
Hill, Marie, Moses Lake, Washington
Hunt, Martha, Deer Park, Washington
Hutchcroft, Marion, Prosser, Washington
Huwe, Viola, Benson, Minnesota
Johnson, Arthur, Great Falls, Montana
Johnson, Louise, Ryderwood, Washington
Johnston, Betty, Granger, Washington
Jones, Phyllis, Hoquiam, Washington
Jorstad, Floyd, Monroe, Washington
Juarez, Joseph, Granger, Washington
Kenney, Robert, Forks, Washington
Kilmer, Nellie, Forks, Washington
Korth, Clara, Seattle, Washington
McDonald, Jerry, Seattle, Washington
McMillan, Georgia, La Grande, Oregon
Maser, Edward, Everett, Washington
Mayfield, James, Thermopolis, Wyoming
Maxwell, Paula, Seattle, Washington
Millard, Evelyn, Brush Prairie, Washington
Millard, Levi, Brush Prairie, Washington
Munson, Jean, Conrad, Montana

Student Body 1943-1944

Myrick, Purl, Snohomish, Washington
Nash, Clayton, Great Falls, Montana
Nichols, Keith, Ontario, Oregon
Nipper, Eleanor, Oakland, California
Nipper, Leonard, Oakland, California
Ohlund, Irma, Port Orchard, Washington
Payton, Richard, Seattle, Washington
Personeus, Anna Mae, Ketchikan, Alaska
Peters, Algot, Portland, Oregon
Peters, Fred, Portland, Oregon
Peterson, Melvin, Tacoma, Washington
Phillips, Colleen, Portland, Oregon
Pippin, Lois, Sedro Woolley, Washington
Porter, Gladys, Ridge, Montana
Presnell, Ruby, Longview, Washington
Ruthford, Douglas, Everett, Washington
Sala, Bonnie, Colville, Washington

Seale, Herbert, Midway, Texas
Seat, Leona, Port Angeles, Washington
Shamp, Beulah, Seattle, Washington
Shamp, Lionel, Winfield, Alberta, Canada
Stanford, Richard, Seattle, Washington
Stickelman, Mary, Gig Harbor, Washington
Sumner, Martin, Seattle, Washington
Sundquist, Doris, Firth, Idaho
Swanson, Hazel, Seattle, Washington
Tessendorf, Myron, Vancouver, Washington
Tutmarc, Paul, Seattle, Washington
U'Ren, Katharine, Seattle, Washington
White, Genevieve, Gustavus, Alaska
Will, Oscar, Seattle, Washington
Woods, Elaine, Burwell, Nebraska
Workman, Silas, Riffe, Washington

FRESHMEN

BERTRAM YEADON, President, Seattle, Washington

LEONARD LANPHEAR, Vice-President, Spokane, Wash.

MARGARET KIESSER, Secretary-Treasurer, Kevin, Mont.

Ackerman, Lucille, Portland, Oregon
Armstrong, Alyce, Seattle, Washington
Atwood, Eileen, Oak Harbor, Washington
Badten, Vera, Withrow, Washington
Bash, Louis, Edmonds, Washington
Barnes, Lois, Sweet Home, Oregon
Baunsgard, Revella, Seattle, Washington
Benson, Florence, Yakima, Washington
Bethune, Marjorie, Rochester, Washington
Bomberry, Frances, Seattle, Washington
Booher, Emmabell, La Grande, Oregon
Booker, Dorothy, Seattle, Washington
Borden, Frances, Seattle, Washington
Brazle, Donna, Chesaw, Washington
Brooks, Anita E., Hoquiam, Washington
Brougher, Mary, Ketchikan, Alaska
Cameron, Myrtle, Kent, Washington
Carlson, Dorothy, Boring, Oregon
Cook, Nellie, Loomis, Washington
Cole, Cleo, Seattle, Washington
Cole, Kathleen, Libby, Montana
Cole, Marjorie, Libby, Montana
Courtney, Emma, Dufur, Oregon
Crouch, Emma, Naches, Washington
Cummings, Frances, Cosmopolis, Washington
Day, Marjorie, Yakima, Washington
Dinstel, Marjorie, Ridge, Montana
Dyck, Hazel, Deer Park, Washington
Eliason, Florence, Spokane, Washington
Falconer, Dorothy, Grandview, Washington
Foster, Lucille, Seattle, Washington
Friedrich, Donald, Bonners Ferry, Washington
Furgason, Leona, Anaconda, Montana
Gibbons, Donald, Kirkland, Washington
Gonser, Virginia, Castle Rock, Washington
Gould, Hazel, Portland, Oregon
Greeley, Floyd, Latah, Washington
Gregg, June, Burlington, Washington
Hansen, Eleanor, Olympia, Washington
Herbolt, Dave, Seattle, Washington

Hiles, Loyal, Yakima, Washington
Hill, Reuban, Moses Lake, Washington
Holmquist, Esther, Kalispell, Montana
Hochstatter, Barbara, Moses Lake, Washington
Hunt, Ernest, Seattle, Washington
Hunt, Maxine, Seattle, Washington
Huntington, Evelyn, Seattle, Washington
James, Beulah, Sioux City, Nebraska
Janes, Glade, Deer Island, Oregon
Jones, Wanda, Seattle, Washington
Kaul, Richard, Fallon, Montana
Kinsey, Alice, Sunnyside, Washington
Krigbaum, Mary, Soap Lake, Washington
Lee, Beulah, Riffe, Washington
Lindgren, Myron, Selah, Washington
McCall, Margaret, Seattle, Washington
McLeran, Helen, Yakima, Washington
McLeran, Roscoe, Yakima, Washington
McNutt, Ellen, Rice, Washington
Maguire, Mabel, Chelan, Washington
Major, Gertrude, Ketchikan, Alaska
Marr, Orland, Seattle, Washington
Mattingley, Mary, Sunnyside, Washington
Mercurieff, Julia, Juneau, Alaska
Miller, Irene, Mullan, Idaho
Miller, Mary, Ellensburg, Washington
Modahl, Jesse, Puyallup, Washington
Monasmith, Maxine, Worland, Wyoming
Neeley, Gene, Puyallup, Washington
Nelson, Dorothy, Mullan, Idaho
Newton, Ben, Wenatchee, Washington
Norman, Alice, Auburn, Washington
Olsen, Myrtle, Seattle, Washington
Olson, Esther, Helena, Montana
Pakker, Celia, Deer Park, Washington
Parker, Glenn, Auburn, Washington
Patterson, Alice, Oroville, Washington
Peretti, Jack, Seattle, Washington
Peterson, Martha, Tacoma, Washington

Student Body 1943-1944

Poston, Lucille, Sedro Woolley, Washington
Potter, Richard, Toppenish, Washington
Potter, Vera, Toppenish, Washington
Randall, Dorothy, Wapato, Washington
Reeves, Laura, Port Angeles, Washington
Richter, Vera, Rosalia, Washington
Rientjes, Cornelius, Seattle, Washington
Rientjes, Joan, Seattle, Washington
Roberts, Virginia, Vancouver, Washington
Rohlinger, Ruth, Moses Lake, Washington
Roth, Marie, Lind, Washington
Royse, Elva, Burlington, Washington
Rucker, Rilla, Bellingham, Washington
Schneider, Darleen, Irrigon, Oregon
Schneider, Joyce, Carmangay, Alberta, Canada
Schubert, Grace, Burwell, Nebraska
Scott, Mona, Seattle, Washington
Scott, Olive, Snohomish, Washington
Sell, Marjorie, Seattle, Washington
Shelton, Ray, Vashon, Washington
Short, Loda, Seattle, Washington
Sinner, Dan, Wapato, Washington
Snortland, Helen, Bellingham, Washington
Snyder, Fred, Portland, Oregon
Snyder, Wilbur, Portland, Oregon
Spain, Annabelle, Seattle, Washington

Sprague, Edith, Seattle, Washington
Starn, Louise, Ontario, Oregon
Steinmetz, Esther, Missoula, Montana
Stoller, John, Portland, Oregon
Taber, Kathern, Seattle, Washington
Taylor, Harlan, Dallas, Oregon
Taylor, Marjorie, Dallas, Oregon
Teeter, Joyce, Yakima, Washington
Thomas, Marjory, Bremerton, Washington
Thompson, Clifford, Vancouver, Washington
Thompson, Violet, Vancouver, Washington
Tigner, Donna, Grandview, Washington
Torgerson, Leroy, Seattle, Washington
Ulin, William, Port Angeles, Washington
Van Patten, Virginia, Manotowac, Wisconsin
Vance, Grace, Seattle, Washington
Wagner, Jene, St. John, Washington
Wall, Ethel, Seattle, Washington
Webb, Elizabeth, Watertown, South Dakota
Westby, Vern, Tacoma, Washington
White, Lois, Seattle, Washington
Williams, Billy, Ketchikan, Alaska
Williamson, Harvey, Oroville, Washington
Wilson, Merle, Seattle, Washington
Wretling, Geraldine, Homedale, Idaho
Wyckoff, Lillian, Grandview, Washington

SPECIAL STUDENTS

Ayers, Claretta, Anaconda, Montana
Banka, George, Seattle, Washington
Crowell, Mary Louise, Juneau, Alaska
Fenton, Paul, Seattle, Washington
Hutchcroft, Chester, Prosser, Washington
Hutchcroft, Sadie, Prosser, Washington
Hutchcroft, Twyla, Prosser, Washington

Miller, Margaret, Gooding, Idaho
Nauditt, Alvin, Prosser, Washington
Schubert, Alice, Seattle, Washington
Taylor, Burt, Portland, Oregon
Volen, Bessie, Vancouver, B. C.
Will, Alvina, Seattle, Washington

FRIDAY STUDENTS

Abrahamsen, Alicia, Bothell, Washington
Askren, Doris, Bothell, Washington
Aune, Alice, Bothell, Washington
Barger, Winifred, Seattle, Washington
Bishop, Evelyn, Seattle, Washington
Brown, Frances, Seattle, Washington
Brown, Margaret, Wapato, Washington
Chrisman, Ruby, Toledo, Washington
Evans, Douglas, Seattle, Washington
Fenton, Mrs. Paul, Seattle, Washington
Foster, Leta, Seattle, Washington
Gothenquist, Rudolph, Seattle, Washington
Hutchcroft, Norwin, Prosser, Washington

Johnson, Claude, Seattle, Washington
Kimball, Robert, Prosser, Washington
Lanphear, Mary Jane, Seattle, Washington
Maser, Rachel, Everett, Washington
Nix, H. S., Grass Valley, California
Peck, David, Port Angeles, Washington
Reasoner, Elizabeth, Seattle, Washington
Smith, Mabel, Seattle, Washington
Nicodemus Katharyn, Seattle, Washington
Viernes, Isabelo, Seattle, Washington
Wesselius, Mrs. Morris, Seattle, Washington
Wilson, Lorene, Seattle, Washington



School

Life

