

HURST LIBRARY, NORTHWEST UNIVERSITY



3 0579 00372 3951

NORTHWEST COLLEGE LIBRARY  
KIRKLAND, WASHINGTON 98033

*College*



Archives  
LD  
4013  
.N67  
A22  
1952-1953

**Northwest Bible College**  
*Annual Catalog*  
**1952-53**

LIP

Archives

378.797 N8792a

32675

Northwest Bible College - Annual catalog  
1952-1953

32675

# Nineteenth Annual Catalog



*Northwest Bible College*

East 69th and 8th Avenue Northeast

SEATTLE 5, WASHINGTON

---

---

# Calendar of School Year

1952

## SEPTEMBER

1 2 3 4 5 6  
7 8 9 10 11 12 13  
14 15 16 17 18 19 20  
21 22 23 24 25 26 27  
28 29 30

## NOVEMBER

1  
2 3 4 5 6 7 8  
9 10 11 12 13 14 15  
16 17 18 19 20 21 22  
23 24 25 26 27 28 29  
30

## OCTOBER

1 2 3 4  
5 6 7 8 9 10 11  
12 13 14 15 16 17 18  
19 20 21 22 23 24 25  
26 27 28 29 30 31

## DECEMBER

1 2 3 4 5 6  
7 8 9 10 11 12 13  
14 15 16 17 18 19 20  
21 22 23 24 25 26 27  
28 29 30 31

1953

## JANUARY

1 2 3  
4 5 6 7 8 9 10  
11 12 13 14 15 16 17  
18 19 20 21 22 23 24  
25 26 27 28 29 30 31

## MARCH

1 2 3 4 5 6 7  
8 9 10 11 12 13 14  
15 16 17 18 19 20 21  
22 23 24 25 26 27 28  
29 30 31

## FEBRUARY

1 2 3 4 5 6 7  
8 9 10 11 12 13 14  
15 16 17 18 19 20 21  
22 23 24 25 26 27 28

## APRIL

1 2 3 4  
5 6 7 8 9 10 11  
12 13 14 15 16 17 18  
19 20 21 22 23 24 25  
26 27 28 29 30

## MAY

1 2  
3 4 5 6 7 8 9  
10 11 12 13 14 15 16  
17 18 19 20 21 22 23  
24 25 26 27 28 29 30  
31

## AUTUMN QUARTER

Faculty Retreat .....	September 1-2
Registration dates for all students, Wednesday through Friday.....	September 3-5
Freshman Orientation week*, Wednesday through Friday.....	September 3-5
Class Instruction begins, 8:00 a.m. Monday.....	September 8
Faculty reception of new students, 8:00 p.m. Wednesday.....	September 10
Matriculation Service, 8:00 p.m. Friday.....	September 12
Last day to register with late fee or to add a course, Monday.....	September 15
Last Day to drop a course without receiving "F" if unsatisfactory, Friday .....	October 3
Armistice Day (Holiday) Tuesday.....	November 11
Final Examinations, Friday through Wednesday.....	November 21-26
Thanksgiving Recess begins 12:30 p.m. Wednesday.....	November 26
Thanksgiving Recess ends 8:00 a.m. Tuesday.....	December 2
Class Instruction ends Wednesday, 12:30 p.m.....	November 26

## WINTER QUARTER

### Registration Dates:

For students in residence Autumn Quarter 1952	
Monday through Friday.....	October 27-31
For new students and former students not in residence	
Autumn Quarter 1952, Monday.....	December 1
Class Instruction begins 8:00 a.m. Tuesday.....	December 2
Last Day to register with late fee or to add a course, Monday.....	December 8
Christmas recess begins 12:30 p.m. Friday.....	December 19
Christmas recess ends 8:00 a.m. Monday.....	January 5
Last day to drop a course without receiving "F" if unsatisfactory, Friday .....	January 9
Final Examinations, Tuesday through Friday.....	February 24-27
Class Instruction ends, 12:30 p.m. Friday.....	February 27

## SPRING QUARTER

### Registration Dates:

For students in residence Winter Quarter 1953,	
Monday through Friday.....	January 26-30
For new students and for former students not in residence	
Winter Quarter 1953, Monday.....	March 2
Class Instruction begins 8:00 a.m. Tuesday.....	March 3
Last day to register with late fee or to add a course, Monday.....	March 9
All-school banquet, 7:00 p.m. Friday.....	March 13
Last day to drop a course without receiving "F" if unsatisfactory, Monday .....	March 30
Easter Recess begins 12:30 p.m. Friday.....	April 3
Easter Recess ends 8:00 a.m. Tuesday.....	April 7
Recess for District Council begins 12:30 p.m. Tuesday.....	April 21
Recess for District Council ends 8:00 a.m. Monday.....	April 27
All-school picnic, Friday.....	May 15
Final examinations, Friday through Thursday.....	May 22-28
Baccalaureate Service, 3:00 p.m. Sunday.....	May 24
Class Night, 8:00 p.m. Thursday.....	May 28
Commencement 8:00 p.m. Friday.....	May 29

\*For information about Orientation Week for Freshmen see Freshman Examinations on page 21.

# *Table of Contents*

---

Administrative Board . . . . .	6
Faculty . . . . .	7 to 11
Faculty Committees . . . . .	11
General Information . . . . .	12 to 17
History . . . . .	12
Objectives . . . . .	13
Accreditation . . . . .	14
Location . . . . .	14
Activities . . . . .	14
Equipment . . . . .	15
Bookstore . . . . .	15
Library . . . . .	16
Publications . . . . .	16
Alumni . . . . .	17
The Living Endowment Fellowship . . . . .	17
Financial Information . . . . .	18, 19
Tuition and Fees . . . . .	18
Music Fees . . . . .	18
Refunds . . . . .	18
Room and Board . . . . .	18
Information for Veterans . . . . .	19
Work Opportunities . . . . .	19
Estimated Expenses . . . . .	19
Academic Information . . . . .	20 to 23
Requirements for Admission . . . . .	20
Application Procedure . . . . .	20
Registration Procedure . . . . .	21
Freshman Examinations . . . . .	21
Late Registration . . . . .	21
Change in Registration . . . . .	21
Withdrawals . . . . .	21
Incompletes . . . . .	21
Student Classification . . . . .	22
Academic Load . . . . .	22
Grading System . . . . .	22
Citizenship Grading . . . . .	22
Graduation Requirements . . . . .	23
Honors . . . . .	23
Courses of Instruction . . . . .	23 to 34
Department of Theology . . . . .	24
Department of Christian Education . . . . .	27
Department of Missions . . . . .	31
Department of Sacred Music . . . . .	33
Special Diplomas . . . . .	35, 36
Master Workers' Training Diploma . . . . .	35
Evangelical Teacher Training Association Diploma . . . . .	36
Student Roster . . . . .	37 to 39



# Board of Directors

D. H. McLAUGHLIN, *Seattle, Washington, Chairman*  
CHARLES M. JACKSON, *Great Falls, Montana,*  
*Vice-Chairman*  
LYLE B. SPRADLEY, *Great Falls, Montana, Secretary*  
R. M. PHILLIPS, *Seattle, Washington, Treasurer*  
EUGENE A. BORN, *Missoula, Montana*  
PAUL G. TRULIN, *Vancouver, Washington*  
M. S. OSS, *Everett, Washington*  
C. E. BUTTERFIELD, *Seattle, Washington*

---

## ADMINISTRATIVE COMMITTEE

D. H. McLAUGHLIN  
CHARLES M. JACKSON  
LYLE B. SPRADLEY  
C. E. BUTTERFIELD  
R. M. PHILLIPS

---

## ADVISORY COMMITTEE

CHARLES A. SLAUGHTER, *Idaho*  
ATWOOD FOSTER, *Oregon*

---

## OFFICERS AND STAFF

C. E. BUTTERFIELD ..... *President*  
E. V. BRONSON ..... *Dean*  
MRS. MOLLIE PERKS ..... *Dean of Women*  
AMOS D. MILLARD ..... *Registrar*  
JEANNETTE FINCH ..... *Assistant Registrar*  
EVA JOHNSON ..... *Accountant*  
HELEN COLEMAN ..... *House Mother, Dormitories*  
KENNETH REDGUARD ..... *Custodian*  
EDITH BUTTERFIELD ..... *Bookstore Manager*  
PHYLLIS CRANE ..... *Librarian*  
RUTH ROBINSON ..... *Assistant Librarian*  
JEAN SHAH ..... *Secretary to President*  
DEAN OF EDUCATION TO BE ADDED.



# *Faculty*

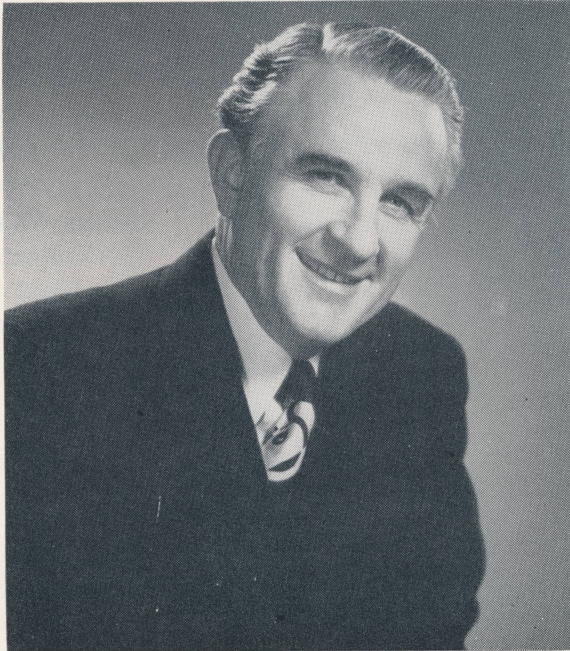

REV. C. E. BUTTERFIELD  
*President*



E. V. BRONSON

*Dean*

A. S. ELLIS

*New Testament  
Greek*



MOLLIE J. PERKS

*Dean of Women*

MAXINE WILLIAMS

*Christian Education*



LEROY ALLSOPP

*Director, Choir-Orchestra*

PHYLLIS E. CRANE

*Librarian*



DORIS L. JOHNSON

*Science  
Speech*

YVONNE ALTURA

*Spanish and French*

ROBERT B. TANGEN  
*Missions*

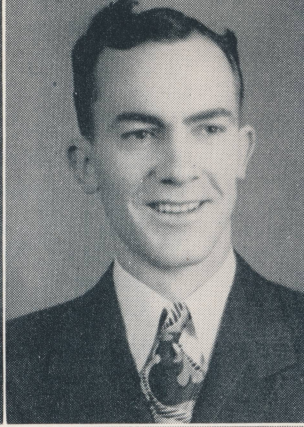
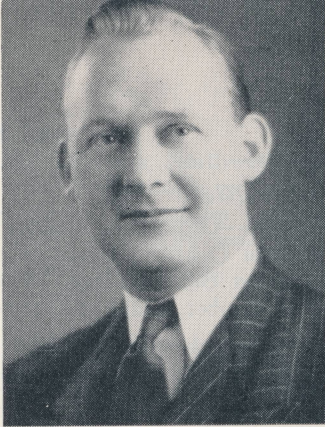

RICHARD W. BISHOP  
*Old Testament  
History*

S. LELAND DESPAIN  
*English  
Psychology*



MILDRED ZOPPELT  
*Music Theory  
Accordion*

BOBBIE ROBERTS  
*Journalism*

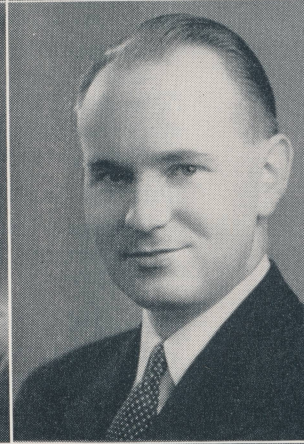

AMOS D. MILLARD  
*Registrar*

JEANNETTE M. FINCH  
*Assistant Registrar*



HELEN G. COLEMAN  
*House Mother  
Dormitories*

## FACULTY

### C. E. BUTTERFIELD, *President*

Instructor in Romans—Ordination, Assemblies of God, 1928; Pastor, 1926-49; Presbyterian, Northwest District Council of the Assemblies of God, 1931-49; Instructor, Northwest Bible College, 1934-35; President, Northwest Bible College, 1949-52; Member, Board of Directors, 1934-52.

### EUGENE V. BRONSON, *Dean*

Instructor in Theology and Apologetics—University of Illinois, 1900-1904; Garrett Bible Institute (M.E. Theological Seminary) 1904-1907. B. A., Northwest Bible College; Ordination, Methodist Episcopal Church, 1907; Pastor, M.E. Church 1907-1925; U. S. Army Chaplain, 1917-19; Instructor, Glad Tidings Bible Institute, 1925-26; Principal, Berean Bible Institute, 1930-34; Principal, Southern California Bible College, 1934-36; Instructor, Northwest Bible College, 1937-1952; Dean, Northwest Bible College, 1949-52.

### MOLLIE J. PERKS, *Dean of Women*

Instructor in Acts and Dispensations—Church of England School, Malvern, England; Public School Teacher seven years in England; Pastor and Evangelist, 1922-49; Dean of Women, Northwest Bible College, 1949-52; Instructor, Northwest Bible College, 1949-52.

### YVONNE ALTURA

Instructor in Spanish and French—Commercial Institute, Rome, Italy, 1938; University of Rome, Italy, 1941-44; Cambridge University, Rome, Italy, 1945-47; Diploma, Northwest Bible College, 1950; A.B., University of Washington, 1952; Instructor in Spanish, Northwest Bible College, 1948-52.

### RICHARD W. BISHOP

Instructor in Old Testament and History—Diploma, Central Bible Institute and Seminary, 1938; B.A., Taylor University, Upland, Indiana, 1941; Graduate work for Ph.D., University of Washington, 1943-52; Ordination, Assemblies of God, 1943; Evangelist and Pastor, 1941-52; Instructor, Northwest Bible College, 1945, 1947-52.

### PHYLLIS CRANE

Librarian—B.A., Northwest Bible College, 1951; Librarianship, University of Washington, summer, 1950 and 1951; Librarian, Northwest Bible College, 1951-52.

### S. LELAND DESPAIN

Instructor in Psychology and English—Chillicothe Business College, Chillicothe, Missouri, 1928-29; George Washington University, 1932-33; A.B., Seattle Pacific College, 1948; Postgraduate work, Seattle Pacific College, summer, 1949; Graduate work, University of Missouri, summer, 1950 and University of Washington, summer 1951; Instructor, Northwest Bible College, 1949-52.

### ALLAN S. ELLIS

Instructor in New Testament and Greek—Mill Hill College, London, 1911; Business College, 1912; Ordination, The Bible Institute of British Columbia, 1925; Public School Teacher, Canada, 1914, 1918; Evangelist and Pastor twenty-six years; Instructor, The Bible Institute of British Columbia, 1925-26; Instructor, Northwest Bible College, 1944-52.

DORIS L. JOHNSON

Instructor in Science and Speech—Diploma, Northwest Bible College, 1938; A.B., Seattle Pacific College, 1951; Postgraduate work in Education, Seattle Pacific College, 1951-52; Ordination, Assemblies of God, 1943; Pioneer work, Northwest District, 1938-42; Missionary work, Japanese Relocation Center, 1942-45; Instructor Northwest Bible College, 1951-52.

AMOS D. MILLARD, *Registrar*

Instructor in Christology and Biblical Archaeology—B.A., Northwest Bible College, 1949-51; Registrar, Northwest Bible College, 1949-1952.

BOBBIE M. ROBERTS

Instructor in Journalism—Lower Columbia Junior College, 1944-46; A.B., Pacific University, 1949; Instructor, Northwest Bible College, 1950-52.

ROBERT B. TANGEN

Instructor in Missions—Racine School of Accounting, 1935; Diploma, Northwest Bible College, 1939; College of Chinese Study, Peking, China, and Philippine Islands; University of Washington, 1945; Ordination, Assemblies of God, 1945; Missionary to China, 1940-45, '47-'49; Pastor, 1949-52; Instructor, Northwest Bible College, 1949-52.

MAXINE WILLIAMS

Instructor in Christian Education—Diploma, Northwestern Schools, Minneapolis, Minnesota, 1934; Teacher's Certificate, Valley City State Teachers' College, 1947; B.A., Seattle Pacific College, 1950; Postgraduate work, University of Minnesota, 1951; Pastoral work, 1934-37; Sunday School Representative, North Dakota, 1942-44; Public School Teacher, 1944-45; Instructor, North Central Bible Institute, Minneapolis, Minnesota, 1946-49; Instructor, Northwest Bible College, 1950-52.

MILDRED ZOPPELT

Instructor in Music—Diploma, Central Bible Institute and Seminary, 1947; A.B., in Music Theory, Seattle Pacific College, 1950; Baldwin Wallace Conservatory of Music, summer, 1951; Instructor in Music Theory, Northwest Bible College, 1950-52.

---

**FACULTY COMMITTEES**

ADMISSIONS: C. E. Butterfield, E. V. Bronson, A. D. Millard.

CATALOG AND CURRICULUM: R. W. Bishop, E. V. Bronson, S. L. Despain, A. D. Millard, M. Williams, M. Zoppelt.

ACADEMIC AFFAIRS: E. V. Bronson, S. L. Despain, M. Williams, A. D. Millard.

CHRISTIAN SERVICE: A. S. Ellis, R. B. Tangen, M. Perks, J. Finch, D. Johnson.

LIBRARY: M. Williams, Yvonne Altura, R. W. Bishop, P. Crane.

STUDENT LIFE AND DISCIPLINE: E. V. Bronson, M. Perks, S. L. Despain.

STUDENT GUIDANCE: C. E. Butterfield, A. S. Ellis, M. Perks, S. L. Despain, D. Johnson.

CHAPEL: A. S. Ellis, C. E. Butterfield, E. V. Bronson, L. Allsopp.

SOCIAL: D. Johnson, M. Perks, M. Zoppelt, E. V. Bronson.

# General Information

The Northwest Bible College is a theological school for the training of pastors, evangelists, missionaries and Christian workers. It is operated under the supervision of the Northwest and the Montana District Councils of the Assemblies of God.

## HISTORY

A knowledge of the history of the Northwest Bible College will inspire the student to greater faith and help him to appreciate the benefits to be derived from the training offered by the school.

Prior to the opening of the school, the need for such an institution had been felt throughout the Northwest District for some time. Much prayer was offered unto God by the brethren, and several efforts were made to establish a school.

It was because of the faith and vision of the first president, Dr. Henry H. Ness, that Northwest Bible Institute came into existence. It was only a short time after he had accepted the pastorate of Hollywood Temple, now known as Calvary Temple, that the Lord laid on his heart the need for training young people for the Lord's service and gave him a vision of Spirit-filled young men and women, thoroughly trained in the Word of God, going forth to the uttermost parts of the earth proclaiming the Gospel of Christ.

Dr. Ness presented the need to the Board of Hollywood Temple and received its endorsement for housing such an institution. He conferred with Rev. Samuel Swanson, District Superintendent at that time, who requested that he present the proposition to the Northwest District Council in session at Centralia, Washington. The offer was accepted, and on October 1, 1934, Northwest Bible Institute, under the leadership of Dr. Ness, became a reality.

Eighteen students were present at school on the opening day, but by the close of the first year forty-eight had enrolled. The approval of the Lord was upon the school from the beginning, and the Holy Spirit was poured out upon the student body in an unusual way.

It was because of the sacrifice of the faculty that the school was made possible in those first few years of its existence. Many of them served with little or no salary. God rewarded their efforts, and the school grew in numbers and influence each year. At the close of the third year, when the first class was graduated, the school had an enrollment of 222. Since that time the school has made remarkable progress under God's blessing.

In the fall of 1947 a fourth-year course was added to the Institute, and the school began operating on a collegiate level. Fourteen students were graduated with a Bachelor of Arts Degree in Religious Education in the first class of 1948.

In January, 1949, Dr. Ness resigned from the school, and Rev. C. E. Butterfield, pastor of Bethany Temple in Everett, was appointed the second president. Also, an executive committee, composed of the President, the District Superintendent, and four members of the Board of Directors, was appointed to aid in the administrative affairs of the school.

Because Northwest Bible Institute had been operating on a collegiate level for the preceding two years, the Board of Directors voted at the District Convention in June, 1949, to change the name to Northwest Bible College.

At the Northwest District Convention in June, 1950, a resolution was passed which authorized the presbyters to conduct negotiations with the officials of neighboring districts, inviting them to share in the enlarging of the college into a regional Bible college. The Montana District accepted this invitation and was subsequently represented on the Board of Directors through its superintendent, secretary-treasurer and one other ordained minister at the Northwest District Convention in April, 1952. The transaction was completed to make Northwest Bible College a regional school, incorporated under a Board of Directors who are elected or appointed from the constituencies of the Northwest District Council of the Assemblies of God and the Montana District Council of the Assemblies of God. The Directorate is responsible in its administration for the policies and purposes of the respective districts represented.

Graduates of NBC are scattered to the four corners of the earth. There are more than eighty on the foreign field and hundreds in the homeland who are proclaiming the Gospel of Christ. Some have laid down their lives for the Lord; others have suffered hardships for His Name's sake. Victorious reports come from the various fields of labor of the blessing of the Lord upon their consecrated effort. Truly the vision and sacrifice of the first president and his co-workers were not in vain. God has crowned them with blessing.

The blessing of the Lord has been upon Northwest Bible College in a marked way from its inception, and thus it is with confidence that we look forward to the future knowing that "He which hath begun a good work will perform it until the day of Jesus Christ."

## OBJECTIVES

Northwest Bible College believes that it is possible to combine sound scholarship and vital Christian living. Therefore, its entire curriculum has as its objective the realization of this purpose.

The specific aims of the College are:

- (1) To offer a thorough course of instruction in God's Word to all students so that by the time of his graduation each one will have studied every book in the Bible.
- (2) To organize the curriculum of study in such a way that each student may have an introduction to the basic fields of learning, such as language, literature, history, and science, as well as courses of a more specialized nature.
- (3) To help students form wholesome intellectual, social, and spiritual attitudes that they may be better prepared for college life, for citizenship in a democracy and for effective Christian service.
- (4) To train students to become pastors and evangelists by giving them suitable courses of instruction and opportunity for actual ministry.
- (5) To foster missionary interest and to help missionary candidates prepare for their fields of calling.
- (6) To provide training in Christian education for young men and women in order that they may be properly qualified either to engage full time in Sunday school and youth work, or to return to their home churches and become active and efficient lay workers.
- (7) To provide a complete course of instruction and adequate practical experience for those who desire to develop their musical talents or to devote their lives to the ministry of sacred music.

- (8) To provide some of the training needed by those who desire to prepare for the chaplaincy, for teaching, for nursing and for other types of occupation and service.
- (9) To encourage all students to be filled with the Holy Spirit, to live consistent Christian lives, and to lead others to Christ.
- (10) To regulate the academic and spiritual life of the school in such a way that the Northwest Bible College will make a distinctive contribution to education and to the cause of Christ.

## ACCREDITATION

Northwest Bible College is endorsed by the Education Department of the General Council of the Assemblies of God, Springfield, Missouri.

It is affiliated with the Evangelical Teacher Training Association, Chicago, Illinois.

It is approved by the Department of Justice (Bureau of Immigration and Naturalization), by the Headquarters of the Selective Service System, and as an educational institution for education or training under Veterans' Readjustment Act, Public Law 346, 78th Congress (G.I. Bill).

## LOCATION

Northwest Bible College is located near beautiful Green Lake in the residential northeast section of Seattle. The quiet atmosphere and pleasant surroundings make it ideal from both the spiritual and natural standpoint. Seattle's three lakes, forty-four parks, and other scenic centers, offer varied opportunities for wholesome recreation. Nearby shopping districts provide excellent positions in many fields of labor. The University of Washington and other prominent Colleges are located in Seattle where students may take special work in addition to that which is offered by this college.

Seattle is a city of unusual beauty located on the shores of beautiful Puget Sound between the Olympic mountains on the west and the Cascades on the east. It is the Gateway to Alaska and the nearest United States port by sea or air to the Orient. Seattle is not only an ideal place to visit but a wonderful place to live. Altitude—sea level to an elevation of 450 feet. Health—one of America's healthiest cities. Climate—as near ideal as can be found anywhere. The average temperature in winter is 41 degrees, and in the summer, 63 degrees. The city's cosmopolitan area of 73.2 square miles embraces a population of about 500,000 people. Seattle is the largest city of its age in the world.

## ACTIVITIES

The Northwest Bible College has included in its program activities that will develop the student spiritually and socially.

**Chapel:** Every morning the students gather for a devotional service of prayer, praise and the reading of God's Word. Frequently outstanding Christian leaders address the student body. Daily attendance is required of all full-time students.

**Missionary Bands:** Interest in missions is stimulated by praying for, giving to, and serving in a practical way the needs of the missionaries. The meetings of the missionary bands are held once each week. Students may join the group of their choice.

**Student Service:** One night a week is set aside for a service which is conducted by the members of the student body. All students are expected to attend the service.



**Gospel Teams:** These teams give opportunity for expression of the Gospel message in a variety of services. Requests come from churches and religious organizations both in Seattle and in out-lying communities. Students teach Sunday school classes, lead song service, speak in youth meetings, preach in missions, conduct street services, and furnish vocal and instrumental music. Each student becomes a member of a Gospel team and participates in the activities of that team. Christian service credit is issued for Gospel team activity, and a minimum of three Christian service credits is required for graduation.

**Faculty Reception of New Students:** An informal gathering is held on Wednesday evening following the opening of school to welcome new students and to introduce them to the faculty and other students.

**Matriculation:** It has been traditional to hold a service on the first Friday night following registration week to formally open the new school year. Officials and ministers of the Districts, alumni, and friends of the school join with the students in this special service.

**All-School Banquet:** One evening in the spring of the year is set aside for this special gathering. All the students and the faculty and staff members enjoy this time of spiritual refreshing and social fellowship.

**All-School Picnic:** Another annual affair which is attended by the faculty and students is the all-school picnic which is held one Friday during the spring quarter.

**Sports:** Gymnasium facilities and athletic fields are available to the students where they may participate in many types of sports and physical culture. Students should bring their own physical education clothing.

## EQUIPMENT

Educational equipment of the college includes a recording machine, two record players, several musical instruments, such as bass viol, sousaphone, baritone, drums, and several pianos, a lantern-slide projector, a miniature-slide and filmstrip projector, and a 16mm. Bell and Howell movie projector. The recorder is valuable in speech and language classes; the record players are used in speech courses, in storytelling training, in language classes, and in music instruction. The projectors contribute to the visual aid course, science groups, and speech sessions. They are most frequently used in presenting the peoples, land, and needs of mission fields. The musical instruments are available to students enrolled in the orchestra.

The college also owns a 30-passenger bus. It is used to transport the choir and orchestra to their various engagements, to carry students to assignments in downtown missions and other Gospel services, and to provide a ready and inexpensive means of transportation for outings and other social activities of the college.

## BOOKSTORE

The Northwest Bible and Bookstore, which is owned and operated by the College is located in the administration building. It handles textbooks, Bibles, commentaries, concordances, dictionaries, and other books of value in building a Christian worker's library. Students are given a discount on most book purchases. The bookstore also sells school and stationery supplies, Gospel recordings and songbooks and college souvenirs.



## LIBRARY

The library is located in an attractive, well-lighted room furnished with oak tables and posture chairs. At the present time the library contains 5,500 volumes, classified according to the Dewey Decimal System. In addition to these, there is a vertical file which contains pamphlets and clippings on many subjects. Nearly 50 selected periodicals are received regularly. To aid workers in child evangelism and Sunday school classes, the library has a visual aid file of object lessons, flash-card and flannelgraph stories. Provision is made for the loan of audio-visual aid equipment and for the use of language, music, and story-telling records by students in these various departments.

In addition to the college library, students have ready access to the Green Lake Branch of the Seattle Public Library, which is located just a few blocks away and which contains 20,000 volumes; the University of Washington Library, 727,000; the Seattle Public Library, 680,000.

## PUBLICATIONS

The *COURIER* is published monthly by the student body under the direction of the instructor in Journalism. It is given to the students and faculty members and is mailed to hundreds of alumni, ministers, and other friends of the college. The *COURIER* presents a well-rounded picture of the academic, social, and spiritual life of the school. It contains news of chapel services, Gospel Team trips, student activities and many other items of interest.

The *KARISMA* is the college annual, published by a staff chosen by the Student Council. It is a graphic presentation of the whole of college life—the dormitories, the classes, the varied activities, and the members of the student body.

## ALUMNI

**Membership:** All graduates of the College and all students who have completed at least one year (provided their class has been graduated) together with faculty and staff members who have served the school for two years or longer shall constitute the regular membership of the Alumni Association. Wives and husbands of regular members, together with faculty and staff members with less than two years service, and students who were in attendance in school less than one year shall constitute the associate membership of the Alumni Association.

**Officers:** Officers of the Association are: President, Virgil Dickinson, '43, Seattle; Vice-President, John Tappero, '40, Seattle; Secretary, Doris Johnson, '38, Seattle; Treasurer, Mrs. Merle Glew, '37, Seattle; Alumni Representative on the Board of Directors, Paul Trulin, '40, Vancouver, Wash.

**Activities:** The annual business meeting is held each year during the Northwest District Council Convention. An Alumni Homecoming Banquet is held in the Autumn on Matriculation Day. This is the first Friday after class instruction begins in the Autumn Quarter. In the evening of Matriculation Day the Alumni join with ministers and friends from over the District in the official opening of school.

### THE LIVING ENDOWMENT FELLOWSHIP

To supplement the income of the school and to help keep the cost of tuition down, a program known as the LIVING ENDOWMENT FELLOWSHIP was launched in the spring of 1950.

THE LIVING ENDOWMENT FELLOWSHIP is composed of a group of persons interested in Northwest Bible College who propose to contribute regularly to the College. The annual dues of \$10.00 per unit of membership provide a regular income equivalent to the returns from an invested endowment. The fellowship itself becomes the endowment.

The present goal is 2,500 units of membership. As the student enrollment grows, more will be needed. More specifically, our goal is for every Assembly of God minister in this region to be a member; for every alumna and alumnus to be a member; for every former student to be a member, and for every Assembly of God Church to be represented by membership. A certificate of membership is issued to all members.

The LIVING ENDOWMENT FELLOWSHIP plan was endorsed by the District Council in session, and churches and pastors were encouraged to support this plan.

# Financial Information

## EXPENSES

The school year is divided into three quarters of twelve weeks each, and tuition is based on the quarter. Students are expected to pay tuition and fees on the date of registration. All accounts with the school must be paid before transcripts are issued.

### TUITION AND FEES

Tuition, per quarter.....	\$65.00
Tuition, ten credits or less, per credit.....	5.90
Tuition, extra credits above 18.....	4.35
Auditing, per quarter hour.....	3.00
Registration fee, per quarter.....	10.00
*Student fee, per year.....	5.00
Late entrance fee, per day.....	1.00
Change in registration.....	.50
Special examination fee.....	1.00
Graduation fee.....	5.00
E.T.T.A. Certificate.....	2.00

### MUSIC FEES

Students may obtain private instruction on the piano, pipe organ, orchestral instruments, or in voice (See Applied Music in Description of Courses). Students taking private music lessons will receive ten thirty-minute lessons per quarter. Students applying for private lessons shall sign an agreement contracting for an instructor's time on a quarterly basis. There will be no refunds for the time that has been engaged.

### REFUNDS

Students who withdraw from school within the first four days after instruction begins will be refunded all of their tuition. Students who withdraw within the first six weeks after instruction begins will be refunded one-half of their tuition. After six weeks no tuition will be refunded. All fees are non-refundable. No refunds will be issued for meals missed by dormitory students during holiday periods or when students are absent from the dormitories.

### ROOM AND BOARD

The cost of room and board will depend upon the type of housing the student selects. The charge for room and board in the dormitories is \$40.00 per month for women and \$45.00 per month for men. To make the low cost of board and room possible, each resident is required to work at least one-half hour per day in the dormitories. Work assignments are made by the house mother as best fits the daily schedule of the dormitory.

A ten-dollar deposit is required of students making dormitory reservations. This deposit is applied on the dormitory rent for the last month of the school year, and if the student moves out of the dormitory before then, the deposit is forfeited.

---

\*The student fee is charged once per year upon entrance into school, and covers such all-school extra-curricular activities as the gymnasium fee, the school publications including the COURIER and part of the cost of the yearbook, and the all-school socials and picnics.

It is expected that dormitory students shall pay their dormitory rent in advance upon moving into the dormitory. Dormitory rent shall become due and payable upon the first day of each succeeding month. The school reserves the right to change the rates during the year if fluctuation in operating costs warrant it.

Students who are unable to obtain rooms in the dormitory may rent rooms or apartments in the vicinity at varying costs. These rooms may be located by inquiring of the Dean of Women. All outside housing, whether secured through the school or independently, is subject to the approval of the Dean of Women.

### INFORMATION FOR VETERANS

Since the Northwest Bible College is an educational institution approved for education or training under the Veterans' Readjustment Act, Public Law 346, 78th Congress (G.I. Bill), veterans may receive their Christian education and training under the provisions of the Bill. Every eligible veteran will have his tuition, fees, books and supplies paid, and will receive a subsistence allowance in addition. All veterans should secure a Certificate of Eligibility and present it at the Registrar's office upon enrolling in school.

### WORK OPPORTUNITIES

Seattle provides ample opportunity for students to obtain part-time employment while attending school. The Dean of Women assists students in securing suitable places of employment.

### REGULAR EXPENSES FOR ONE QUARTER

The following is an estimate of the total regular expenses for one quarter at Northwest Bible College. There are three quarters in the school year.

For dormitory students:	For non-dormitory students:
Registration fee -----\$ 10.00	Registration fee -----\$10.00
Tuition ----- 65.00	Tuition ----- 65.00
*Board and Room ----- 135.00	
\$210.00	\$75.00

The approximate minimum cost of books and essential supplies will be \$30.00 to \$50.00 per year, the major part of which will be in the autumn quarter.

In special cases where the student is unable to pay all of his tuition and fees, which are due at the beginning of each quarter, arrangements may be made to pay a portion on a short-time note which is payable at a bank. No grade cards, diploma or transcript of record are issued to students who have unpaid accounts with the school.

The tuition and fees charged each student cover only a part of the operational costs of the College. The remaining part of the costs is made up from gifts given by interested friends, parents, churches, districts, and members of the Living Endowment Fellowship. The contributions made from these sources are a vital factor in the operation of Northwest Bible College.

---

\*Dormitory rates for women are \$15.00 per quarter less than this figure.

# Academic Information

The Northwest Bible College reserves the right to change the rules regulating admission to, instruction in, and graduation from the school; and to change any other regulations affecting the student body which shall go into effect whenever the administration shall so determine, and shall apply not only to prospective students, but also to those presently matriculated in the school.

## REQUIREMENTS FOR ADMISSION

1. **RELIGIOUS EXPERIENCE.** Applicants for admission to the Northwest Bible College must have a vital experience of salvation and be of good Christian character. Those who have not received the Baptism in the Holy Spirit will be encouraged to do so. Students are admitted only on recommendation of their pastor and a Christian friend who has a knowledge of the applicant.

2. **EDUCATION.** Applicants seeking admission must be graduates of a high school. Only a limited number of mature non-high school graduates will be admitted if they have sufficient training to warrant entrance and if they feel God's call upon their lives for Christian service. No diploma or degree will be granted to these students unless they make up their high school work.

3. **HEALTH.** It is recognized that sound physical health is essential to the satisfactory progress of a student who is expected to do a college level of work. Therefore an applicant must be able to present a physician's certificate concerning the status of his health if requested to do so.

Students are not permitted to get married during the school year. Anyone violating this rule will be dismissed immediately from the school.

It is expected that all students who are accepted into the College will comply with the rules and regulations.

## APPLICATION PROCEDURE

Applicants desiring to enter the Northwest Bible College must submit an application for admission (application form is attached to this catalog). Upon receipt of the application the Registrar will write to the references for recommendation.

A transcript of the applicant's high school record should be sent at the time the application is submitted. It is required that a high school transcript be on file in the Registrar's office before any final notice of approval can be issued.

After the recommendations are received from the references, the Committee on Admissions will review the application and applicants will be notified by mail whether or not they are accepted.

Students transferring from other Bible schools or colleges should present a transcript of record showing the work they have completed so that it may be examined for possible transfer credit by the Academic Affairs Committee. The high school record of transferees is additionally required unless the high school credits appear on the above-mentioned transcript.

Veterans who have not previously enrolled in Northwest Bible College should secure a Certificate of Eligibility and present it at the Registrar's office upon enrolling in school.

If possible, applications should be in at least one month before the opening of school.

## **REGISTRATION PROCEDURE**

Registration dates for each quarter may be found in the school calendar. All former students and new students should report to the Registrar's office during the scheduled time to be properly registered. No one will be admitted to the class until his registration is completed.

## **FRESHMAN EXAMINATIONS**

All Freshman are required to take a series of examinations during registration week, the results of which will be made available to advisers who will assist the students in preparing their courses of study and in making plans to serve the Lord in His great vineyard.

The examinations are given for the purpose of appraising the student's scholastic aptitude, his proficiency in the active and passive uses of the English language, and his personality traits, insofar as they relate to his emotional adjustment to Bible college and to life in general.

Entering Freshmen are required, therefore, to assemble in the Chapel at 9:00 a.m., Wednesday, September 3, for a period of devotion and the first of the series of tests.

## **LATE REGISTRATION**

A late registration fee of one dollar per day is charged to all students who do not register during the scheduled time. Late registration fees are not paid by the Veterans' Administration. Students are not permitted to register for credit after one week of class instruction, except by special permission of the Admissions Committee.

## **CHANGE IN REGISTRATION**

If a student wishes to make a change in his selection of courses, he may do so if he receives the written consent of the Registrar and the instructor concerned. A fee of fifty cents is charged for each change in registration. Students are not permitted to make a change in registration after one week of class instruction.

## **WITHDRAWALS**

A student who wishes to withdraw from a course must first receive the written permission of the Registrar and the instructor concerned; otherwise he will be given an "F." A student who withdraws according to proper procedure during the first four weeks of the quarter will be given a "W" in the course from which he withdraws. After four weeks such a grade can be given only if the student is doing passing work at the time of withdrawal.

If a student wishes to withdraw from school, he must first secure the proper withdrawal form from the Registrar, complete it, and then consult with the Dean after which he is to return the signed withdrawal slip to the Registrar's office. If this is impossible because of illness or an emergency, then the student must notify the Registrar within one week after leaving school. If the above procedure is not followed, the student will be given "F" in each course for which he is enrolled.

## **INCOMPLETES**

An incomplete in a course must be made up within six weeks after the end of the quarter, or the grade will automatically become an "F." Incompletes are usually given only in case of absence due to illness or an emergency.

## STUDENT CLASSIFICATION

Freshmen—Students having less than 45 quarter hours credit.

Sophomores—Students having at least 45 quarter hours credit.

Juniors—Students having at least 90 quarter hours credit.

Seniors—Students having at least 135 quarter hours credit.

Special Students—Students who do not pursue a prescribed course of study leading to graduation. Special students will be restricted to a maximum academic load of eleven credit hours per quarter.

## ACADEMIC LOAD

**Credits**—The term credit means a unit of measure for class work. One credit signifies the value toward graduation, if satisfactorily completed, of a class meeting fifty minutes each week for a quarter of twelve weeks.

**Reduction of Load**—A student's academic load is subject to reduction if his working schedule outside of school is too heavy. The following regulation was adopted by the faculty to govern outside work in relation to the academic load.

<i>Outside Work Allowable</i>	<i>Academic Load</i>
Twenty hours or less per week .....	16 to 18 Credits
Twenty-five hours or less per week .....	13 to 15 Credits
Thirty or less hours per week .....	10 to 12 Credits
More than thirty hours per week .....	12 Credits Maximum

Permission of the Academic Affairs' Committee is required if a student wishes to carry an academic load of more than eighteen credits.

## GRADING SYSTEM

Grades	Significance	Grade Points
A .....	Excellent .....	4
B .....	Superior .....	3
C .....	Average .....	2
D .....	Passing .....	1
F .....	Failure .....	0
I .....	Incomplete .....	0
W .....	Withdrawal .....	0

## CITIZENSHIP GRADING

In addition to academic grading, students in Northwest Bible College will be rated on (1) attitude, (2) tardiness, (3) effort, (4) co-operation and (5) attendance. This record will be filed in the Registrar's office with the student's permanent record and is kept to meet requests from those desiring recommendations or for the issuance of ministerial credentials.



## GRADUATION REQUIREMENTS

The following requirements must be met in order for a student to receive a diploma or a degree.

1. The following credits must be earned:
  - a. A total of 135 credits for the three-year course with diploma.
  - b. A total of 180 credits for the four-year course with degree.
  - c. In addition to academic credits specified above, minimum of three Christian Service credits must be earned.
2. The student must satisfy the major and minor requirements of the course for which he is enrolled.
3. In order to receive a degree a student must maintain at least a 2.0 average for the four years.
4. The student must have a character above reproach.
5. The student must have a reasonable proficiency in English.
6. The student must be in residence at least one year.
7. The student must have all his accounts with the college paid in full.

## HONORS

Students who have maintained an average of 3.5 for the three or four years will be placed on the Honor Roll. Students who have maintained a 3.8 average or over for four years will have the baccalaureate degree conferred "magna cum laude." Those whose grade point is 3.5 but less than 3.8 will have the degree conferred "cum laude." Students who have maintained an average of 3.8 or over for the four years will be given a special honor certificate as well as a special honor award—a gold key for the men and a gold pin for the women. Students transferring from other schools will be eligible for membership in the Honor Society provided that their averages in the schools where they formerly attended are 3.8 or more and that their average in Northwest Bible College is 3.8 or better.

## *Courses of Instruction*

In order that a student may specialize in the field of his interest, the Northwest Bible College has provided in its curriculum courses in Theology, Missions, Christian Education, and Sacred Music. Upon completion of the first year, the student will enroll in the department which he selects.

The College offers a four-year course and a three-year course in each of the above-named departments. A Bachelor of Arts degree is conferred upon those who satisfactorily complete the four-year course and a diploma is granted to those who satisfactorily complete the three-year course. Certain course requirements must be met in each department for a student to earn a degree or diploma. These requirements together with the description of courses are as follows:

## DEPARTMENT OF THEOLOGY

### Requirements for the B.A. Degree

A total of 180 quarter hours, exclusive of Christian Service credit is required for graduation from this department with a Bachelor of Arts degree. Of this total the following courses are required:

Bible: 105, 106, 111, 112, 113, 206, 207, 208, 214, 309, 410, 411, 412.....	53
Theology: 121, 324, 226, 327 .....	15
Practical Theology: 140, 306, 307, 330 .....	12
Apologetics: 231, 333, 334, 432 .....	12
Christian Education: 355 .....	3
Missions: 360 .....	3
Psychology: 130, 230, 431 .....	6
History: 240, 243, 244, 341 .....	16
English: 101, 102, 403 .....	15
Speech: 210, 312 .....	7
Science: 473 .....	6
Sociology: 275 .....	3
Music: 160 .....	5
Philosophy: 450, 451, 452 .....	9
Greek: 480, 481, 482 .....	15
Total .....	180

### Requirements for the Diploma

A total of 135 quarter hours, exclusive of Christian Service credit is required for graduation with the diploma. Included in this total there must be all of the above-listed courses except those with 400-numbers.

## BIBLE

### 105—Harmony of the Gospels

5 credits, Autumn Quarter. A comparative study of the four gospels with a view to discovering the distinctive contribution each makes.

### 106—Acts

3 credits, Winter Quarter. A detailed study of the book of Acts, dealing with the history of the early apostolic Christian Church, its origin and activities.

### 111—Old Testament Pentateuch

5 credits, Autumn Quarter. A thorough study of the first five books of the Bible, with special emphasis upon Genesis.

### 112—Old Testament Historical Books

5 credits, Winter Quarter. An introduction to, and analysis of each of the historical books of the Old Testament, giving outline studies and the living message of every book.

### 113—Old Testament Poetical Books

5 credits, Spring Quarter. This course is designed first to give the student an introduction to Hebrew Biblical poetry, which is of the very highest order, and secondly to give him an introduction to an analysis of Job, Psalms, Proverbs, Ecclesiastes, and the Song of Solomon.

### 120—Typology

3 credits, Winter Quarter. A study of Christ and the Church in types, forms, and ceremonies given in the Old Testament.

### 214—Major and Minor Prophets

5 credits, Spring Quarter. A survey of the Old Testament prophets and the

times in which they lived, as well as an analysis of the books of the writing prophets from Isaiah to Malachi. Prerequisites (except for missionary and music majors): Biblical Geography and Biblical History.

**206—Pauline Epistles**

5 credits, Autumn Quarter. An analysis of Paul's letters to the early churches, including I Corinthians, I and II Thessalonians, and I and II Timothy.

**207—Pauline Epistles**

5 credits, Winter Quarter. A continued study of Paul's letters, including II Corinthians, Galatians, Ephesians, Philippians, Colossians, Titus and Philemon.

**208—General Epistles**

5 credits, Spring Quarter. An analytical study of the epistles by Peter, James, John, and Jude.

**222—Dispensational Studies**

3 credits, Spring Quarter. God's dealing with mankind in various periods of Biblical history, and a detailed study of "God's Plan of the Ages."

**\*223—Prophecy**

3 credits, Spring Quarter. A course designed to establish faith in the inspiration of the Scriptures by a study of fulfilled prophecy; also a consideration of prophecies yet to be fulfilled.

**305—Isaiah**

2 credits, Spring Quarter. An intensive study of this important book, including a consideration of its unity, authorship and Messianic prophecies.

**308—Daniel**

2 credits, Autumn Quarter. A careful analysis of both the historical and prophetic portions of the book, including a study of the life and times of the prophet.

**309—Revelation**

3 credits, Winter Quarter. A prophetic and spiritual analysis of the Book of Revelation.

**410—Hebrews**

2 credits, Spring Quarter. An intensive study of this important book, showing the superiority of the New Covenant to the Old and setting forth Christ as the Great High Priest.

**411—Romans**

3 credits, Autumn Quarter. A thorough analysis of the logical unfolding of the great doctrine of justification and sanctification, as well as a study of God's plan for Israel and of the Christian's duty to God and to his government.

**412—John**

2 credits, Winter Quarter. A thorough study of the Gospel of John which supplements the synoptic Gospels and presents Christ as the Son of God.

## APOLOGETICS

**231—Polemics**

3 credits, Spring Quarter. A study which will equip the Christian worker to combat intelligently the false religious systems of our day.

**333—Biblical Introduction**

3 credits, Autumn Quarter. Biblical introduction is that part of theology directly preliminary to actual exegesis and concerned with the literary and external history of the Bible. It presents the age, authorship, genuineness and canonical authority of the Scriptures, tracing their origin, preservation and integrity.

**334—General Apologetics**

3 credits, Winter Quarter. A course which provides abundance of proof that Christianity is God-ordained and of divine origin.

**432—Biblical Archaeology**

3 credits, Spring Quarter. The scientific study of the material remains of past human life and activities, as shown by relics, artifacts, implements, inscriptions, interments, and monuments of ancient times.

**PRACTICAL THEOLOGY**

**140—Personal Evangelism**

3 credits, Spring Quarter. A study of effective methods to produce the best results in evangelism.

**306—Homiletics**

3 credits, Winter Quarter. A study of the preparation, outlining, and delivery of sermons. Prerequisite: Fundamentals of Speech.

**307—Advanced Homiletics**

3 credits, Spring Quarter. A course designed primarily for prospective ministers. The student will study how to prepare special types and series of sermons and how to officiate at weddings, funerals, dedications, and baptismal and communion services. Prerequisites: Fundamentals of Speech, and Homiletics 306.

**330—Pastoral Theology**

3 credits, Winter Quarter. A practical study dealing with the pastor's relationship to God, to his church, to his denomination, and to the community. This course will include both church administration and ministerial ethics.

**350—Church Architecture**

2 credits, Autumn Quarter. A practical study of designing and building churches, including cost and location.

**THEOLOGY**

**121—Theology I—Fundamentals of Doctrine**

3 credits, Spring Quarter. An outline study of the basic doctrines of the Bible employing non-technical terminology.

**226—Theology II—Pneumatology**

3 credits, Spring Quarter. A study in the doctrine of the Holy Spirit, His person, work, and relationship to the trinity, and the believer, and includes a study of the theology of the manifestations, gifts, and fruits of the Holy Spirit.

**324-325—Theology III—Systematic Theology**

3 credits, Autumn Quarter; 3 credits, Winter Quarter. A systematic presentation of the fundamental doctrines of the Bible, dealing with each one separately and exhaustively. These concern the Scriptures, The Godhead, Man, moral obligation, the doctrines of salvation, the Church, and last things.

**327—Theology IV—Christology**

3 credits, Winter Quarter. A study of the four principal supernatural aspects of the earthly life of Christ, namely—His virgin birth, His miracles, His transfiguration, and His resurrection. This study acquaints the student with the anti-supernaturalistic philosophies relative to these aspects of the life of Christ together with the true analysis of such theories so that he may more intelligently deal with them.

**Related Courses**

120—Typology, 3 credits, Winter Quarter. See Bible 120 for description.

222—Dispensational Studies, 3 credits, Spring Quarter. See Bible 222 for description.

\*223—Prophecy, 3 credits, Spring Quarter. See Bible 223 for description.

## DEPARTMENT OF CHRISTIAN EDUCATION

### Requirements for the B.A. Degree

A total of 180 quarter hours, exclusive of Christian Service credit is required for graduation from the Department of Christian Education with a Bachelor of Arts degree. The Christian Education curriculum will include a total of at least 30 hours in psychology and Christian Education specialization. The course requirements for a Christian Education major are as follows:

Bible: 105, 106, 111, 112, 113, 206, 207, 208, 214, 309, 410, 411, 412.....	53
Theology: 121, 226.....	6
Christian Education: 250, 253, 350, 351, 355, 356, 358, 456.....	24
Psychology: 130, 230, 352, 354.....	10
Apologetics: 333, 432.....	6
Practical Theology: 140.....	3
Missions: 360.....	3
History: 240, 243, 244.....	11
English: 101, 102, 403.....	15
Speech: 210.....	5
Music: 160.....	5
Science: 473.....	6
Philosophy: 451, 453.....	6
Sociology: 275.....	3
Language: 380, 381, 382, or 383, 384, 385, or 480, 481, 482.....	15
Electives.....	9
Total.....	180

### Requirements for the Diploma

A total of 135 quarter hours exclusive of Christian Service credit is required for graduation with the diploma. Included in this total there must be all of the above-listed courses with the exception of those with 400-numbers.

## CHRISTIAN EDUCATION

### 250—Introduction to Christian Education

5 credits, Autumn Quarter. An orientation course to give a general acquaintance with the entire field of Christian education. It includes a survey of the history of Christian education, its aim and scope, materials and methods of religious education, agencies of Christian education, and cooperative agencies for the furtherance of Christian education.

### 253—Vacation Bible School

3 credits, Spring Quarter. The organization and administration of the Vacation Church School are considered, with a comparison of available vacation school curricula and preparation of handwork projects.

### 350—Religious Visual Aids

3 credits, Winter Quarter. A study of various types of projected and non-projected aids which might be used effectively by Christian teachers in the Sunday school, the Vacation Church School, and youth organizations. Actual laboratory-type instruction is employed in the practical selection and use of the various aids and in the operation of different types of projectors.

### 351—Principles of Teaching

3 credits, Autumn Quarter. A study of learning processes, teaching aims, principles of lesson planning, and a general view of methods of teaching. This course is practical for anyone engaged in a teaching capacity, whether in the church school, a pastorate, or the mission field.

**\*325—Child Psychology**

3 credits, Spring Quarter. (For description see Psychology 352).

**354—Adolescent Psychology**

3 credits. (For description see Psychology 354).

**355—Sunday School Organization**

3 credits, Spring Quarter. Presenting the organization, management, and maintenance of the Sunday School.

**356—Story Telling**

2 credits, Spring Quarter. A practical study of a basic art of Christian education, which includes the selection, construction, and presentation of the story.

**358—Practice Teaching**

2 credits, Winter and Spring Quarters. A course in observation and application of teaching methods. One hour in the church school, under guidance of a competent teacher, and one hour of conference each week. Students planning to enroll in this course should not previously be committed to any Sunday School class without consent of the instructor. Prerequisites: Christian Education of Children (or Christian Education of Youth) and Principles of Teaching.

**453—Philosophy of Christian Education**

3 credits, Winter Quarter. (For description see Philosophy 453).

**456—Christian Education of Adults**

3 credits, Spring Quarter. A study of the needs and problems of adult life; effective methods and materials in the Christian education of adults; the organization, administration, and supervision of adult education in the church.

## PSYCHOLOGY

**130—Orientation**

1 credit, Autumn Quarter. This course will be given to freshmen in the first quarter of their college career for the purpose of acquainting them with tested scientific methods of reading, preparing for examinations, and studying in general.

**230—General Psychology**

3 credits, Winter Quarter. An introduction to the basic principles of human behavior, taught from the Christian viewpoint.

**\*352—Child Psychology**

3 credits, Spring Quarter. A study of the development of the child from infancy to adolescence, with special attention given to the importance of such development in relation to the teaching situation and a Christian program to meet his needs.

**354—Adolescent Psychology**

3 credits, Spring Quarter. A course to acquaint the youth worker with the needs and characteristics of youth, and problems pertinent to youth activities. It includes a brief study of the purposes and methods of Christian organizations now engaged in reaching youth.

**431—Pastoral Counseling**

2 credits, Spring Quarter. This course is intended to be a help to those who will be pastors to apply the best of modern techniques in counseling, together with Spirit-empowered Scripture truths, for the healing of people's minds, souls and bodies.

## PHILOSOPHY

**450—Ethics**

3 credits, Winter Quarter. A study of the underlying moral principles of human conduct. Christian solutions are suggested for the personal, economic, social, and religious problems of our own day.

#### **451—Introduction to Philosophy**

3 credits, Autumn Quarter. A study of the basic problems of life and existence, such as the nature and scope of knowledge, the nature of morality, the relation of science to religion and the significance of human history. Emphasis is given to the development of a wholesome Christian philosophy of life.

#### **452—Philosophy of Christian Religion**

3 credits, Spring Quarter. This course sets forth the philosophy of the Christian religion, and shows its superiority to other religious systems. It also examines the basic Biblical facts upon which the Christian philosophy is established and the validity of Christian religious experience.

#### **453—Philosophy of Christian Education**

3 credits. A re-thinking and re-evaluation of the true purpose of education, the role of the teacher in the school, and the contribution of the Christian school to society.

### **SOCIOLOGY**

#### **275—A Survey of Sociology**

3 credits, Autumn Quarter. A study of groups and relationships which obtain in home, church, school, state, and occupation, and how those relationships are affected by the culture from which they have sprung. The course attempts to open to the student a field of thought in which the Christian concept of life is found engaged in the formulation of patterns of social intercourse which tend to lend stability to individual character and personality.

### **HISTORY**

#### **240—Bible Geography (Historical Geography of the Bible)**

3 credits, Autumn Quarter. A study of the geographical features of the land of Palestine and of the surrounding area, emphasis being given to the location of places and peoples relative to other places and peoples, and showing the relations which exist between the topography of a land and the nature of the people who live there, and the consequent events of historical import arising from those relations.

#### **\*242—History of Christianity in America**

5 credits. An interesting study of the establishment and development of the Church in America. Special attention will be given to the influence of the great religious revivals and the history of the various denominations, including the Assemblies of God.

#### **243—Biblical History**

3 credits, Winter Quarter. A survey of the history of the Old and New Testament worlds, including the Inter-Testament period, the so-called four hundred silent years from the prophecy of Malachi to the preaching of John the Baptist. Special study is made of the nations which God used in bringing His will to pass for the people whom He chose as the medium of His divine revelation to the world. Prerequisite: Biblical Geography.

#### **244—History of the United States**

5 credits, Autumn Quarter. A survey of the social, political, and cultural development of the United States from Colonial times to the present.

#### **341—Church History**

5 credits, Autumn Quarter. A comprehensive study of the Christian Church from the apostolic age to the present, with special attention given to the rise of the papacy, the Great Schism, and the Reformation.

#### **360—History of Missions**

3 credits, Spring Quarter. The origin and development of foreign missions, with studies of famous missionaries.

## ENGLISH AND SPEECH

### **100—Remedial English**

3 hours (non credit), Autumn Quarter. A study of the fundamentals of grammar with emphasis on sentence structure and the parts of speech. This course is designed for those who do not pass the English entrance examinations.

### **101, 102—English Composition**

5 credits, Winter Quarter; 5 credits, Spring Quarter. A vital study of the fundamentals of writing and the principles and practice of composition.

### **403—Survey of American Literature**

5 credits, Autumn Quarter. A study of the representative works in American literature from the colonial period to the present. Emphasis is placed on writings of the chief interpreters of American life and religious thinking.

### **210—Basic Speech**

5 credits Winter Quarter. This course is designed to teach students the principles of speech, including organization, delivery and analysis.

### **212—Parliamentary Law**

2 credits, Spring Quarter. The principles of parliamentary procedure are studied and opportunity is given for them to be applied in the classroom.

### **300—Religious Journalism I**

3 credits, Autumn Quarter. A course of study designed to give the Christian writer the fundamentals of writing. It includes the preparation of articles for secular and religious publications. Prerequisite: 10 hours of English Composition.

### **301—Religious Journalism II**

3 credits, Winter Quarter. A continuation of Journalism 381 with emphasis on newswriting for publication and the preparation of feature articles for magazines and newspapers. Prerequisite: Journalism I.

### **302—Creative Writing**

3 credits, Spring Quarter. A study dealing with the preparation of creative types of writings along spiritual themes for religious publications. Prerequisite: Religious Journalism I.

### **306, 307—Homiletics**

3 credits each quarter. (For description see Practical Theology 306, 307.)

### **314—Interpretative Reading**

3 credits, Autumn Quarter. A study of the technique of oral interpretative reading, with special emphasis on skill in the public reading of the Word of God.

### **414—Radio Speech**

3 credits, Spring Quarter. A course in fundamental principles of microphone techniques and script preparation for radio speech. Practical experience is given with microphones and recording equipment.



## DEPARTMENT OF MISSIONS

### Requirements for the B.A. Degree

A total of 180 quarter hours, exclusive of Christian Service credit is required for graduation from the Department of Missions with a Bachelor of Arts degree. A missionary curriculum will have a total of at least 30 hours specialization in missionary science, general missions and language. The course requirements for a missionary major are as follows:

Bible: 105, 106, 111, 112, 113, 206, 207, 208, 214, 309, 410, 411, 412	53
Theology: 121, 324, 226	12
Missions, general: 360, 362, 463, 466	12
Language and Linguistics: 380, 381, 382, or 383, 384, 385, or 480, 481, 482 and 361	18
Science: 270, 271, 371, 372 (girls), 473	17
Practical Theology: 140, 306	6
Apologetics: 231, 432	6
Christian Education: 355	3
Psychology: 130, 230	4
History: 240, 244	8
English: 101, 102, 403	15
Speech: 210	5
Sociology: 275	3
Philosophy: 451	3
Music: 160	5
Electives	10
Total	180

### Requirements for the Diploma

A total of 135 quarter hours, exclusive of Christian Service credit is required for graduation with the diploma. Included in this total there must be all of the above-listed courses with the exception of those with 400-numbers.

## MISSIONS

### 360—History of Missions

3 credits, Spring Quarter. (For description see History 260.)

### 361—Linguistics and Phonetics

3 credits. (For description see Language 361.)

### 362—Missionary Principles and Practices

3 credits, Autumn Quarter. A course designed to help the prospective missionary in preparation for the foreign field.

### 463—Survey of Missions

3 credits, Spring Quarter. A study of present-day conditions in every mission field, designed to acquaint the student with today's needs and the best methods for meeting them.

### 466—Missionary Anthropology

3 credits, Winter Quarter. A survey of physical and cultural anthropology which will help the missionary to understand and interpret the significance of the material, social and religious culture which he will encounter on the foreign field.

## LANGUAGES

### 380, 381, 382—Elementary Spanish

5 credits, Autumn, Winter, and Spring Quarters. Pronunciation, essentials of grammar composition, and conversation. Readings from textbooks and Spanish Bible.

### 383, 384, 385—Elementary French

5 credits, Autumn, Winter and Spring Quarters. Pronunciation, essentials of grammar composition, and conversation. Readings from textbooks and French Bible.

### 480, 481, 482—Elementary Greek

5 credits, Autumn, Winter and Spring Quarters. Grammar and composition with reading from the Greek New Testament.

### 483—Spanish Grammar Review

5 credits, Autumn Quarter. Prerequisite: 1 year Beginner's Spanish, taken either in college or high school. A refresher course in Spanish grammar.

### 484, 485—Spanish Conversation and Composition

3 credits, Winter and Spring Quarters. This course gives the more advanced phases of Spanish grammar and conversation. The Spanish Bible is studied in this course.

Note—Courses in elementary and conversational Italian will be offered upon sufficient demand.

## SCIENCE

### 270—Hygiene

3 credits, Winter Quarter. A course in the simple principles of healthful living, and personal hygiene.

### 271—First Aid

2 credits, Spring Quarter. A course given according to Red Cross standards.

### 371—Tropical Diseases

3 credits, Autumn Quarter. A study to aid in prevention, diagnosis and treatment of common communicable diseases as well as the diseases most common on the various mission fields. This course is especially helpful to those planning to go to the mission field.

### 372—Principles of Obstetrics

2 credits, Winter Quarter. A study of the science of childbirth. Moving pictures are used to aid in this study. This course also includes some study of practical nursing. Course offered to women students only.

### 473—Survey of Physiology

6 credits, Winter Quarter. A course in the structure and functions of the human body. Some laboratory experience is given.

## VOCATIONAL

AVIATION instruction is available in a number of schools in Seattle, and will be of special value to prospective missionaries.

TYPING instruction will be offered in afternoon classes provided there is sufficient demand to justify the course being taught.

## DEPARTMENT OF SACRED MUSIC

### Requirements for the B.A. Degree

A total of 180 quarter hours, exclusive of Christian Service credit is required for graduation from the Department of Sacred Music with a Bachelor of Arts degree. The Music curriculum will include a total of at least 30 hours of required courses in music theory with additional elective courses available.

The course requirements for a Music major are as follows:

Bible: 105, 106, 111, 112, 113, 207, 208, 214, 309, 411, 412	51
Theology: 121, 226	6
Practical Theology: 140	3
Music Theory: 160, 161, 162, 260, 261, 360, 361, 460	34
Applied Music	6
Music Ensemble	6
Psychology: 130	1
English: 101, 102, 403	15
Speech: 210	5
History: 244	5
Science: 473	6
Language: 380-381-382 or 383-384-385 or 480-481-482	15
Electives	27
Total	180

### Requirements for the Diploma

A total of 135 quarter hours exclusive of Christian Service credit is required for graduation with the diploma. Included in this total must be all of the above-listed courses with the exception of those with 400-numbers.

## MUSIC

### 160—Music Fundamentals

5 credits, Autumn Quarter. An orientation course in the theory of music. Emphasis is placed upon the notation of pitch, the notation of duration, tonality, and chord structure.

### 161, 162—Harmony I, II

5 credits, Winter and Spring Quarters. Prerequisite: Course 160. A study of triads, seventh chords and their inversion. Non-harmonic tones, cadences, sequences, and simple modulation. Exercises in the harmonization of simple soprano and bass melodies. Drill in sight singing, dictation and keyboard harmony.

### 260, 261—Harmony III, IV

5 credits, Autumn and Winter Quarters. Prerequisite: Course 162. Advanced study in four-part harmonization using altered chords and enharmonic modulation. Special emphasis is placed upon creative work and the arranging of music. Advanced problems in dictation sight singing and keyboard harmony.

### 262—Hymnology

2 credits, Spring Quarter. A study of the origin and development of church music.

### 263—Gospel Song Leading

2 credits, Winter Quarter. Prerequisite: Course 160. A practical course designed to familiarize the student with the fundamentals of song leadership.

### **264—Choral Conducting**

3 credits, Spring Quarter. Prerequisite: Course 263. A study of the technique of conducting choral groups. Special emphasis upon the use of the baton.

### **360—Counterpoint**

3 credits, Winter Quarter. Prerequisite: Course 261. A course in the regulation of concurrent melodies. Exercises in the five species of counterpoint.

### **361—Music Composition**

3 credits, Spring Quarter. Prerequisite: Course 261. The composition of simple hymn tunes in smaller homophonic forms.

### **364—Instrumental Conducting**

3 credits, Autumn Quarter. Prerequisite: Course 264. A study of the technique of conducting instrumental groups. Special emphasis upon the use of the baton.

### **460—Orchestration**

3 credits, Autumn Quarter. Prerequisite: Course 261. Practical study in the scoring of music for orchestral instruments.

### **462—Appreciation of Sacred Music**

3 credits, Winter Quarter. A course designed to familiarize the student with all types of sacred music. Much opportunity is given for pleasurable listening to sacred recordings.

### **465—History of Music**

3 credits, Spring Quarter. The study of music from the earliest beginning. Special emphasis is placed on outstanding composers. Class work in singing, playing and recording.

## **Choral and Instrumental Ensembles**

### **College Choir**

One credit per quarter, maximum six. Two rehearsals per week. Membership is determined by auditions held during the first week of the Autumn Quarter. Attendance is required at all public appearances.

### **College Band and Orchestra**

One credit per quarter, maximum six. Two rehearsals per week. Requirements are sufficient instrumental ability and regularity of attendance.

Male quartet, ladies' sextet, ladies' trio, bass quartet, and other special ensembles are formed during the year.

## **APPLIED MUSIC**

One credit is given for one lesson and five hours of practice per week. The student may earn two credits by taking two lessons per week and by practicing ten hours per week. No credit is allowed if the student misses more than two lessons during a quarter. Lessons missed through excused absences and all-school holidays will be made up at the convenience of the instructor. Private lessons are offered in piano, organ, and voice. Instruction in other instruments will be offered upon demand.

\*Starred courses not offered in 1952-53.

**MINIMUM REGISTRATION**—A minimum registration of eight students in elective courses may be required to justify the course being taught.

## SPECIAL DIPLOMAS

### MASTER WORKERS' TRAINING DIPLOMA



The Northwest Bible College co-operates with the National Teacher Training program of the Assemblies of God. The National Sunday School Department of the Assemblies of God will award its Master Workers' Training Diploma to all Assemblies of God Bible School graduates who qualify.

The Master Workers' Training Diploma is equivalent to the study of thirty-six of the individual textbooks on the workers' training list compiled in connection with the National Sunday School Standard of the Assemblies of God. Students with a Christian Education major will be interested in possessing this diploma as they contemplate leadership in Christian Education and Church Schools. Theology majors may also qualify if they have chosen sufficient electives in the Christian Education department.

The diploma will be issued to graduates only and at the time of graduation. Students desiring this diploma should apply to the registrar or the head of the Christian Education department not later than the beginning of the Spring Quarter of their final year. There is no fee attached to issuance of diplomas.

The requirements for the Master Diploma in terms of quarter hours are listed below:

Bible .....	Old and New Testament
Doctrine .....	4½ hours
Evangelism and Missions .....	4½ hours
Elective: Personal Evangelism	
Child Evangelism	
History of Missions	
Missionary Practices and Principles	
Sunday School Administration and Teaching .....	6 hours
Required: S.S. Organization	
Elective: Principles of Teaching	
S.S. Methods	
Introduction to Christian Education	

Departmental Studies.....	4½ hours
Elective: General Psychology	
Child Psychology	
Adolescent Psychology	
Pastoral Counseling	

Church and Special.....	3 hours
Elective: Religious Visual Aids	
Pastoral Theology	
Vacation Bible School Methods	
Church History	
Polemics	
Public Speaking	
Story-telling	

### EVANGELICAL TEACHER TRAINING ASSOCIATION DIPLOMA

For the purpose of standardizing requirements for prospective Christian Education workers who are training in Bible Institutes and Bible Colleges, an organization was founded among these schools in 1930 known as the Evangelical Teacher Training Association. To each Bible Institute and College student who completes the prescribed courses of study which are set forth by the E.T.T.A., a special diploma is issued by this organization. This diploma is of value to those who plan to enter the field of Christian education in any of its various phases. A two-dollar diploma fee is charged each applicant for a diploma.

Students desiring this diploma should apply to the registrar or the head of the Christian Education department not later than the beginning of the Spring Quarter in their final year.

The E.T.T.A. requirements for the Standard Training Diploma may be met by taking the following courses offered in Northwest Bible College:

Bible: 105, 106, 111, 112.....	12 hours
Bible Geography: 240.....	3 hours
Biblical Introduction: 333.....	3 hours
Personal Evangelism: 140.....	3 hours
Missions: 360.....	3 hours
Teacher Training: 351, 358.....	5 hours
Department Specialization.....	5 hours

Elect five hours from one of the following departments:

Children: 253, 350, 352, 356
Youth: 354
Adult: 230, 431, 456, 330

## 1951-52 GEOGRAPHICAL REPRESENTATION OF STUDENT BODY

Washington .....	120	North Dakota .....	1
Oregon .....	17	Ohio .....	1
Idaho .....	13	Wisconsin .....	1
Montana .....	9	Wyoming .....	1
California .....	3	Alaska .....	3
Colorado .....	3	Hawaii .....	3
Illinois .....	2	Canada .....	2
South Dakota .....	2	Cuba .....	1
Iowa .....	1	Fiji Islands .....	1
Minnesota .....	1	Jamaica .....	1
Nebraska .....	1		

## *Student Roster 1951-52*

### FRESHMEN

Ahlberg, Ruth, Hartford, Wash.	Hughes, Walter, Los Angeles, Calif.
Barlean, Jeanette, Bellingham, Wash.	Hunter, Jiwan, Kennewick, Wash.
Beagles, Frances, Ontario, Oregon	Igo, Warren, Longview, Wash.
Beagles, Marvin, Ontario, Oregon	Irmer, Robert, Withrow, Wash.
Blankenship, Mark, Wolf Point, Montana	Jansson, Rachel, Kuna, Idaho
Bowman, Gerald, Seattle, Wash.	Kenney, Marian, Port Townsend, Wash.
Burton, Jane, Seattle, Wash.	Larkin, Gerald, Vancouver, Wash.
Carpenter, Darrel, Wolf Point, Montana	Mattson, Rose, Newport, Wash.
Chastain, Robert, Monitor, Wash.	McGarry, Gayle, Missoula, Montana
Clute, LaVerne, Anchorage, Alaska	Mayfield, Robert, Burke, Idaho
Craver, Charles, Deming, Wash.	Meier, Julie, Spokane, Wash.
Crowder, John, Payette, Idaho	Meier, Lawrence, Spokane, Wash.
Cutler, Arthur, Richland, Wash.	Miller, Robert, Vancouver, Wash.
Dalton, Ruth, Yakima, Wash.	Mineard, Harold, Waterville, Wash.
Davenport, William, Seattle, Wash.	Norris, David, Rochester, Wash.
Dougherty, Fairy, Payette, Idaho	Phillips, Don, Mt. Shasta, California
Dunn, Gary, Casper, Wyoming	Redguard, Kenneth, Kingston, Jamaica, B.W.I.
Easterly, Yvonne, Everett, Wash.	Reed, Harry, Ephrata, Wash.
Everard, James, Missoula, Montana	Richards, David, Outlook, Wash.
Fetherston, William, Great Falls, Montana	Richards, Willie, Paonia, Colorado
Filan, Forest, Walla Walla, Wash.	Rihaneck, Theodore, Thurston, Nebraska
Files, Robert, Chicago, Illinois	Robertson, Calvin, Issaquah, Wash.
Fink, Dorene, Vancouver, Wash.	Rodstol, Harry, Harper, Wash.
Forrest, Elsie, Marysville, Wash.	Rosecrans, Doris, Nampa, Idaho
Friend, Carroll, Marsing, Idaho	Rydbloom, Sue, Spokane, Wash.
Graham, Larry, Portland, Oregon	Sampson, Gloria, Everett, Wash.
Hagglund, Gerald, Rock Island, Wash.	Shannon, Phyllis, Vancouver, B. C.
Hanson, Nona, Mount Vernon, Wash.	Shumway, Loveta, Enterprise, Oregon
Hayes, Willis, Echo, Oregon	Skjothaug, Helen, Spokane, Wash.
Henry, Murine, Palma Soriano, Cuba	Sturtz, Lawrence, Bellingham, Wash.
Hochstatter, Ervin, Post Falls, Idaho	Thompson, Nelda, Enterprise, Oregon

Thomson, Lyle, Renton, Wash.  
Torgerson, Glen, Malta, Montana  
Travers, Charles, Elma, Wash.  
Van Patten, Norman, Everett, Wash.  
Voltz, Barbara, Vancouver, Wash.

Weaver, Mary, Alderwood Manor,  
Wash.  
Whinery, Earline, Hotchkiss, Colorado  
Wilson, Gaylord, Hood River, Wash.  
Wolfington, Homer, Vancouver, Wash.

## SOPHOMORES

Accipis, Harold, Everett, Wash.  
Ahrens, Glenn, Seattle, Wash.  
Argue, Watson, Jr., Seattle, Wash.  
Beardsley, Francis, Laupahoehoe,  
Hawaii  
Bender, Dorothy, Seattle, Wash.  
Bishop, Doris, Buckley, Wash.  
Brooks, Robert, Yakima, Wash.  
Butterfield, John, Seattle, Wash.  
Casteel, Gordon, Seattle, Wash.  
Cline, John, Sunnyside, Wash.  
Cline, Maurice, Balsam Lake, Wisconsin  
Cole, Frank, Tacoma, Wash.  
Craig, Harold, Spokane, Wash.  
Dane, Roger, Miles City, Montana  
Davenport, Ralph, Mount Vernon,  
Wash.  
Detling, Shirley, Aberdeen,  
South Dakota  
Esler, John, Aberdeen, Wash.  
Evalt, Milton, Vancouver, Wash.  
Farstad, June, Everett, Wash.  
Foster, Donald, Prosser, Wash.  
Hall, Wayne, Payette, Idaho  
Hendrick, Duane, Kelso, Wash.  
Hillis, Troy, Rainier, Oregon  
Hinkle, Eddie, Springfield, Oregon

Johnson, Derald, Battleground, Wash.  
Johnson, Eva, Tonasket, Wash.  
Johnson, Hannah, Everett, Wash.  
Johnson, Mary, Everett, Wash.  
Leid, Harry, Spokane, Wash.  
Leid, Katherine, Spokane, Wash.  
Lindstrand, Harlin, Everett, Wash.  
McIntyre, Jack, Vancouver, Wash.  
Mercer, Bruce, Wenatchee, Wash.  
Moe, Margaret, East Stanwood, Wash.  
Ostrom, Donald, Vancouver, Wash.  
Peterson, Dale, Portland, Oregon  
Phelps, Shirley, Wapato, Wash.  
Richards, Lee Doris, Sandy, Oregon  
Robinson, Ruth, Elma, Washington  
Ross, Eugene, St. John, Wash.  
Schliebe, Paul, Aberdeen, South Dakota  
Schrader, Floyd, Lind, Wash.  
Shah, Jean, Suva, Fiji Islands  
Shiple, Erma, Winlock, Wash.  
Smith, Sam, Seattle, Wash.  
Spady, Elaine, Renton, Wash.  
Treise, Richard, Toppenish, Wash.  
Ulrich, Alma, Chehalis, Wash.  
Weaver, John, Alderwood Manor,  
Wash.  
Wood, Byron, Seattle, Wash.

## JUNIORS

Ackerman, Richard, Portland, Ore.  
Agnew, Agnes, Vancouver, B. C.  
Allsopp, LeRoy, Seattle, Wash.  
Beardsley, John, Laupahoehoe, Hawaii  
Bjur, Ralph, Ridgefield, Wash.  
Boersma, Richard, Everett, Wash.  
Cade, Eleanor, LaGrande, Oregon  
Capps, Burton, Tacoma, Wash.  
Cline, Carroll, Sunnyside, Wash.  
Crowder, Linfield, American Falls,  
Idaho  
DeBock, Ronald, Tacoma, Wash.  
Evans, Richard, Seattle, Wash.  
File, James, Valdez, Alaska  
Fukui, Likio, Laupahoehoe, Hawaii  
Gawith, Geraldine, Buckley, Wash.  
Hamar, Boyd, Chelan, Wash.

Hunter, Salvator, Kennewick, Wash.  
Irby, Elwood, Longview, Wash.  
Irwin, Elvin, Ridgefield, Wash.  
Odle, Glen, Renton, Wash.  
Peterson, Alvin, Seattle, Wash.  
Plumb, Jimmie, Port Orchard, Wash.  
Quanrud, Percy, Seattle, Wash.  
Rhymes, Hubert, Seattle, Wash.  
Robbins, Violet, Aberdeen, Wash.  
Roberts, Bobbie, Longview, Wash.  
Russell, Gloria, Vale, Oregon  
Schwabbauer, Joan, Salem, Oregon  
Stevens, James, Paonia, Colorado  
Swanson, Walter, Seattle, Wash.  
Walker, Dave, Newberg, Oregon  
Wingard, Cecil, Tacoma, Wash.



## SENIORS

Buhler, Duane, Kelso, Wash.  
Crowder, Daniel, Payette, Idaho  
Dalan, May, Yelm, Wash.  
Dougherty, Hazel, Payette, Idaho  
Fate, Irvin, Bingen, Wash.  
Fountain, Tunis, Chehalis, Wash.  
Gerlicher, John, Charles City, Iowa

Hayes, Morris, Jackson, Ohio  
Johnson, Clayton, Tacoma, Wash.  
Keskeys, Ronald, Sacramento, Calif.  
Leighty, Albert, Grandview, Wash.  
Lindseth, Oscar, Cosmopolis, Wash.  
Simpson, John, Seattle, Wash.  
Smith, Leonard, Anchorage, Alaska

## SPECIAL STUDENTS

Busch, Robert, Seattle, Wash.  
Cline, Maxine, Sunnyside, Wash.  
Forsman, Robert, Payette, Idaho  
Harris, Joan, Sunnyside, Wash.  
Houghton, Lester, Seattle, Wash.  
Johnson, Gene, Leavenworth, Wash.  
Jones, Claude, Yakima, Wash.  
McGinnis, Jerry, Corvallis, Montana

Meyer, Ethel, Chicago, Illinois  
Perry, Janet, Olympia, Wash.  
Powell, John, Missoula, Montana  
Salmi, Ruth, Warrenton, Oregon  
Schafer, June, Spokane, Wash.  
Schrader, Luella, Lind, Wash.  
Williams, Cecil, Toppenish, Wash.  
Witten, Marian, Seattle, Wash.

## AUDITORS

Appell, Harvey, Kellogg, Idaho  
Enloe, Ernest, Wapato, Wash.  
Skjonsby, Elizabeth, Minneapolis,  
Minnesota  
Slattum, Lyle, Kathryn, North Dakota





