

**NORTHWEST COLLEGE**

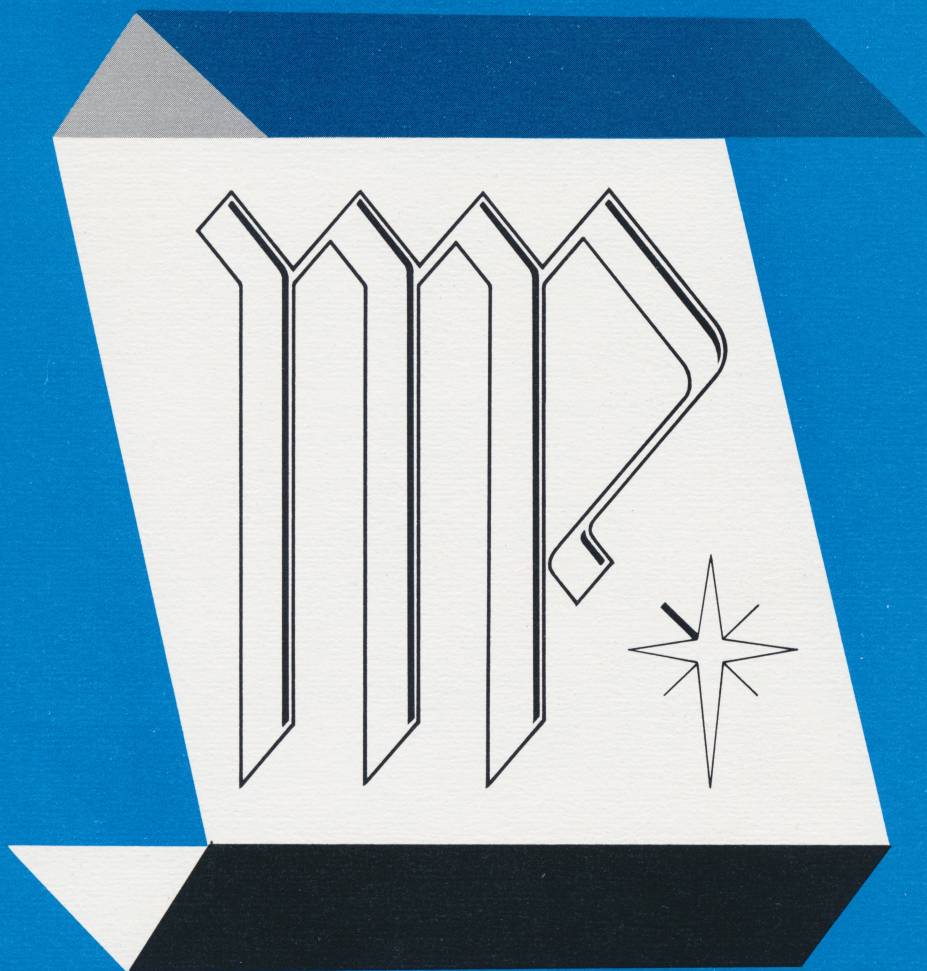



**T**he manifold wisdom of God is revealed in His eternal purpose in Christ Jesus. Before the worlds were framed, God the Father had a plan and the Lord Jesus Christ was the focal point of that plan. The Son of God came to this world to fulfill His Father's purpose, to carry out His plan. All who join Him become "co-laborers" or partners with Him in His Father's eternal purpose. The Apostle Paul saw a truth and charged Timothy, his son in the faith, to commit the things he had received to "faithful men who will be able to teach others also." As Paul saw it, the training of youth for the ministry of preaching and teaching was central to the Father's plan.

**MASTER**

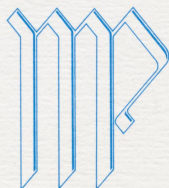



Since its foundation Northwest College of the Assemblies of God has continued in its purpose to instruct youth and to send them forth in fulfillment of the divine purpose.

Over two hundred and fifty graduates have been appointed to missionary service.

Scores more are involved as pastors, evangelists, and teachers.

Many are fulfilling a responsible role as laymen in the local church, augmenting and supporting its ministry.

For years Northwest College struggled with a minimum of facilities and equipment as it sought to fulfill its purpose. Now, in the providence of God, for ten years it has occupied a choice 35-acre campus—a miracle story! Thirteen lovely buildings, including a beautiful chapel and the first two units of the new learning center, have been built. Another residence hall will soon be in construction. Each unit was built and located according to original planning.

# PLAN PARTNERS

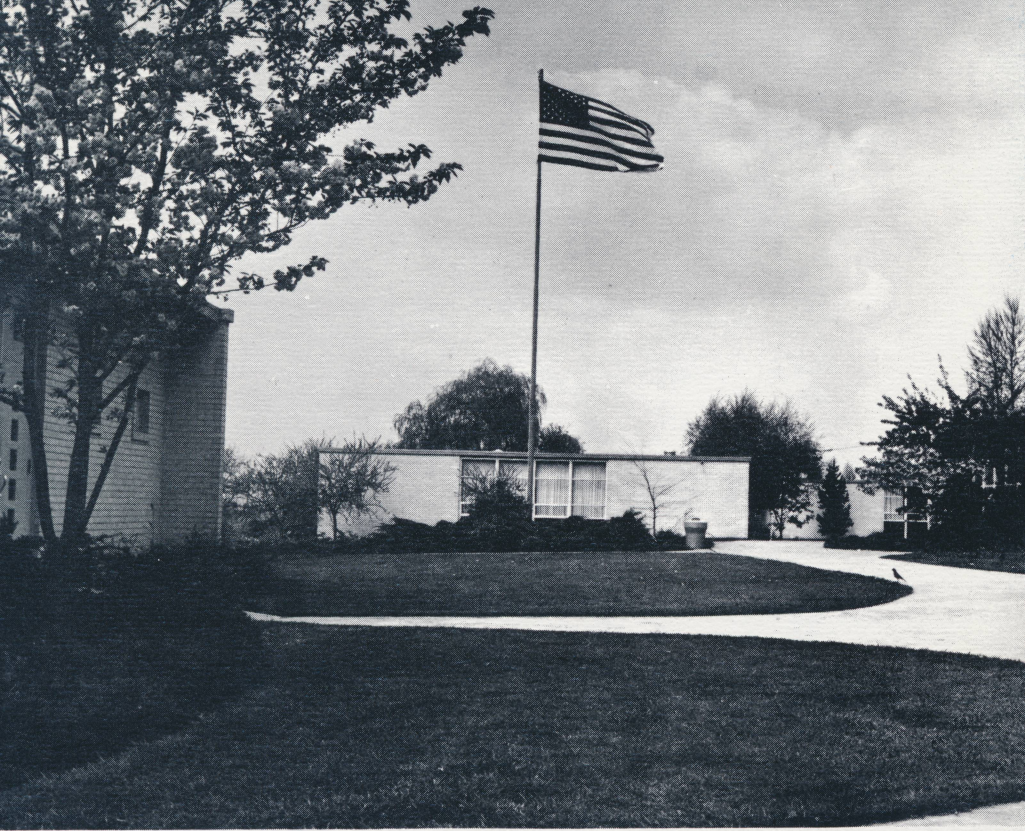

The thirty-five acre campus has begun to fill up. Now it is time to assess the future and to plan for it. It is time to study the full potential of the present campus site and to plan for its most efficient and maximum use. A master plan for the campus is being developed. The target date for completion of this campus plan is January of 1970.

Included in the planning will be:

- A library building
- An administration building
- A student activities building
- Married student housing
- Single student residence halls
- Classroom and music education facilities
- Additional physical education facilities
- Parking and recreation areas.

The Master Plan must be a living and growing thing, adaptable to future needs. The goal of the plan will be to develop unity and character for the campus, utilizing the natural beauty of the rolling terrain and tall fir trees to best advantage and giving esthetic delight. It can best be described by the planners term, "environment design." The guiding principle for planning will be to group the buildings in clusters of interest and activity—Learning, Living, Recreation, and Activities and Worship.

Above all, the unique purpose of the college will be symbolized throughout the campus and in the buildings as they are designed to serve their functions. Thus the entire campus will speak continually of its place in *the* Master Plan.



A Master Plan is only a plan—a vision—until partners join and make it a reality. Just as the Heavenly Father enlisted those whom He needed to join with Him in His eternal plan, Northwest College—a part of the divine plan—must have partners to enable it to complete its campus and to expand in its role to the fulfillment of its purpose.

To schedule the development of the plan effectively, and to meet the facility needs as they will occur, from \$35,000 to \$50,000 will be needed annually in capital investment. These moneys cannot come from tuitions and fees but must be contributed by interested churches, foundations and friends of the college.

Many friends have contributed generously to the college through the years—in its original campus funding, in providing the pews for the new chapel, in the Chapel Share Plan (120 shareholders at \$1,000 per share payable in four years), and in the Living Endowment Fellowship. Each of these funding drives have helped the college greatly, making it what it is today.



Now a Master Plan Partnership has been devised whereby many who have shared in the past as well as many more who believe in Northwest College and its future ministry can join together and make the total master plan a reality.

It will be a continuing partnership with each member contributing according to his ability and as God lays it on his heart. Each may contribute for a year or two years or as long as he is able.

Membership in the Master Plan Partners for Northwest College is:

President's Club—a gift of \$1,000 or more per year

Master Builders—a gift of \$250 or more per year

Associate Builders—a Gift of \$100 or more per year

Craftsman—a gift of \$10 or more per year.



All contributions from Craftsmen will comprise a "Living Endowment" and will go into the general operational funds of the college assisting in meeting faculty salaries and providing scholarships and other student aids. This will be the continuation of the present Living Endowment Fellowship which has meant so much to the college. It is felt that all friends of the college will want to continue in this Fellowship as Craftsmen, assisting in the college as it seeks to build the lives and future ministries of its students.

Participants in the Master Plan Partners of Northwest College—whether President's Club members, Master Builders or Associate Builders—will be contributing to the development of the campus and the additional buildings.

The Master Campus Plan will be unveiled in April 1970 at the annual Northwest College Lay Council Banquet. The goals then are to have:

- 10 President's Club members
- 40 Master Builders
- 40 Associate Builders
- 1,000 Craftsmen

There is a way and a place where all can share.

**JOIN IN THE FUTURE OF**



*make me a partner . . .*

Date \_\_\_\_\_

I wish to join in the Northwest College Master Plan Partnership and share in the future of Northwest College and the training of our youth. Make me a partner as indicated:

- President's Club —  
A yearly gift of \$1,000 or more payable by \_\_\_\_\_.
- Master Builder —  
A yearly gift of \$250 or more payable by \_\_\_\_\_.
- Associate Builder —  
A yearly gift of \$100 or more payable by \_\_\_\_\_.

Also make me a

- Craftsman —  
A yearly gift of \$10 or more per year as a "Living Endowment" for the college payable by \_\_\_\_\_.
- Check here if you wish to be notified when your gift is due. Usually it will be due by the anniversary of the above date.

Name \_\_\_\_\_  
Street \_\_\_\_\_  
City \_\_\_\_\_ State \_\_\_\_\_ ZIP \_\_\_\_\_  
Res. Phone \_\_\_\_\_ Bus. Phone \_\_\_\_\_  
Church \_\_\_\_\_  
Employer (for Matching Gift purposes) \_\_\_\_\_

Northwest College — Box 579 — Kirkland, Wa 98033

