

*You'll Find An
Open Door At . . .*

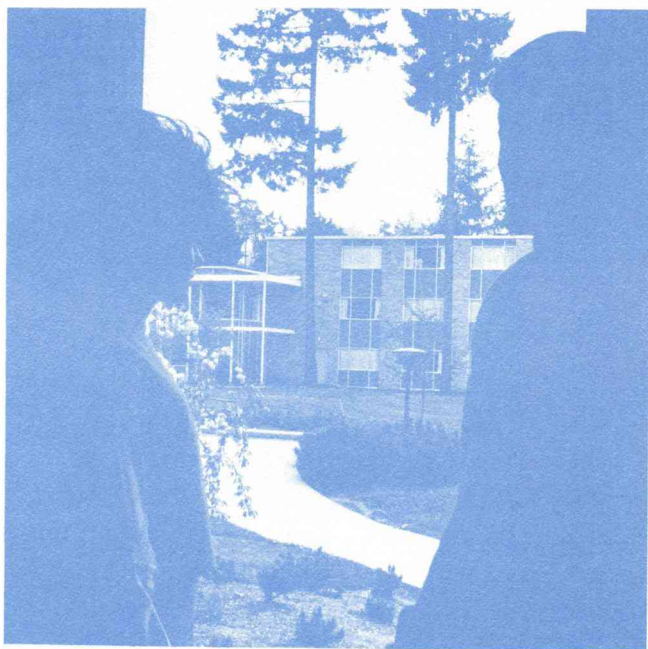

Northwest College

of the Assemblies of God



Kirkland, Washington



College Library

WHERE IS NORTHWEST COLLEGE?

The College is located within the greater metropolitan Seattle area and within the quiet suburb town of Houghton, Washington (between Kirkland and Bellevue), east of Lake Washington. The campus is within fifteen minutes' drive from downtown Seattle. Its location combines the advantages of the rustic setting and quietness of a suburban community with close proximity to a growing metropolitan community, offering numerous cultural, educational, and employment opportunities.

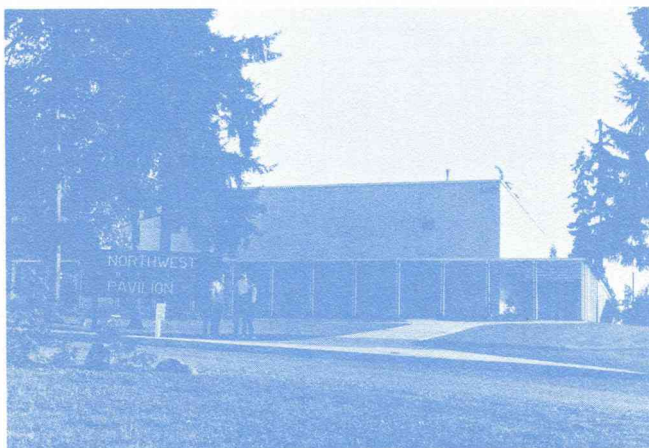

College Gymnasium

ARE CREDITS EARNED AT NORTHWEST TRANSFERRABLE?

By reason of its professional accreditation as a Bible College, Bible College work may be transferred to other undergraduate theological schools accredited by the Accrediting Association of Bible Colleges. Transfer-type courses in liberal arts completed in the Junior College are widely recognized by colleges and universities throughout the country.

WHAT ARE THE ADMISSIONS REQUIREMENTS TO NORTHWEST?

Christian experience of salvation through faith in Christ is primary; graduation from high school; and good health. Applicants in the lower one-fourth of their graduating classes in high school or who earned less than a C average are admitted conditionally. Applicants will complete two steps in making application to the college: (1) complete the college's application form and send it together with the required enclosures; (2) see that transcripts from high school and college (if transfer student) are sent to the admissions office. Pre-admission tests are not required.

WHAT MAKES NORTHWEST COLLEGE DISTINCTIVE?

Its vital spiritual atmosphere which pervades campus life in the classroom, in the residence halls, in social life, in sports, in its cultural life. The College's beautiful new chapel dominates the campus scene and serves as a symbol of the historic spiritual purposes of the College. The Christian philosophy of education is the second factor which makes the college distinctively CHRISTIAN in its approach to education. This distinction is sharpened against a background of social, moral and even theological drift in the world today.

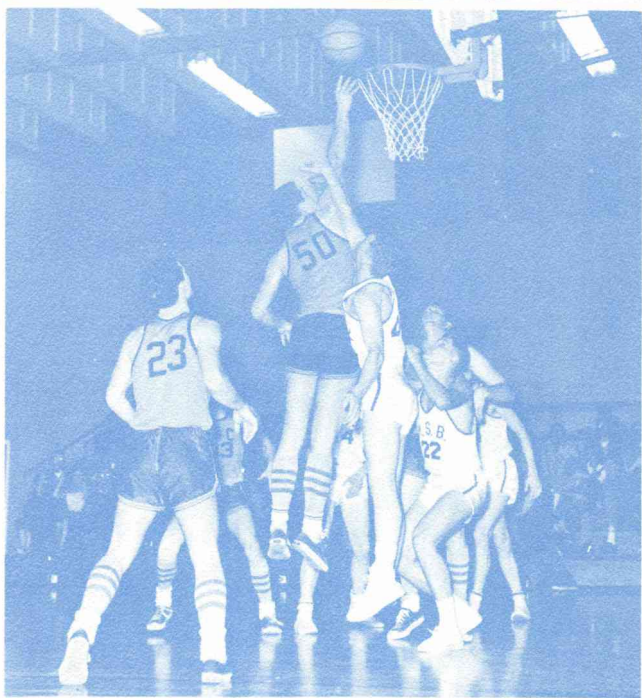

Choir

Sports

Fellowship

WHAT PROGRAMS ARE OFFERED AT NORTHWEST COLLEGE?

Fourteen programs of study are offered at the College—seven in the Bible College to prepare ministers, missionaries, and Church workers; and seven in the Junior College to provide basic liberal arts, pre-professional courses, and vocational training. Curricula are offered in the following areas of study:

BIBLE COLLEGE	JUNIOR COLLEGE
Christian Education	Business
Church Ministries	Pre-Education
Missions	Pre-Liberal Arts
Pastoral Studies	Pre-Music education
Theology	Pre-Nursing
Sacred Music	Pre-Science
Th.B. Program(5 yr.)	Religion

WHAT STUDENT AID IS AVAILABLE?

Northwest College students enjoy unprecedented work opportunities in a community which is growing rapidly. The College offers its students an employment service, and participates in the Government student aid programs including the National Student Loan Program, Social Security Educational Assistance program, Veterans' Educational program, the Educational Opportunities Work-Study Program in addition to a growing number of college-sponsored scholarships and loan provisions. Never have students attending the college had more channels of financial help to finance their education than today.

HOW MUCH DOES IT COST TO ATTEND NORTHWEST?

Northwest College maintains a moderate level of costs. The per quarter costs are: Tuition, \$200, fees, \$30; Board and room, \$230-\$240.

WHAT ABOUT THE FACULTY AT NORTHWEST?

The Northwest faculty is made up of professionally trained and dedicated Christian men and women. The minimum educational background for full-time faculty is the Master's degree or its equivalent.

Greetings, Friend!

I'm sure you are beginning to pray and think seriously about your future plans. Of course, your choice of a place of service, a career, and a vocation is tied together with your choice of future training. Should you be planning to continue your education—this specialized world almost demands it—I would invite you to consider Northwest College.



Here you will find:

A Bible College designed to provide an in-depth foundation of Biblical training so necessary for an effective ministry in the 20th century.

A Junior College which offers a broad liberal arts foundation program within a Christian framework.

Christian Service opportunities whereby the student can receive practical experience in various areas of Christian ministry.

A Christian atmosphere where you can enjoy the fellowship of other Christian young people, and you can expose yourself to spiritual influence and teaching.

A Beautiful New Campus with twelve new buildings built in ten years on 35 fir-studded acres overlooking Lake Washington.

In choosing Northwest College you may leave open for as long as two years your final choice of vocation. Then you can decide to continue in Bible training or to make a transition to other further studies. Whichever way your calling seems ultimately to lead you, Northwest College can make great contributions to your spiritual experience and Christian faith.

Please let us know about any special questions you may have regarding Northwest College. Mail in the "Request for Information" card in this brochure.

Sincerely,
D. V. Hurst
President



Faculty-Student Reception



BUSINESS REPLY MAIL

NO POSTAGE NECESSARY IF MAILED IN THE UNITED STATES

—POSTAGE WILL BE PAID BY—

OFFICE OF ADMISSIONS
NORTHWEST COLLEGE
P. O. Box 579
Kirkland, Wash. 98033

First Class
Permit No. 89
Kirkland, Wash.



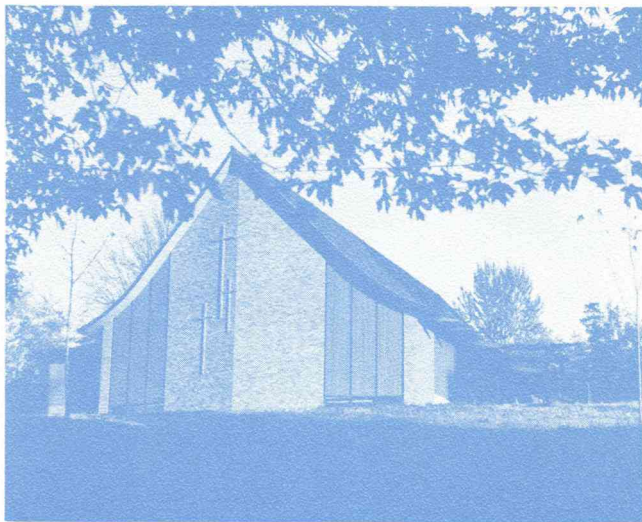

College Chapel

REQUEST FOR INFORMATION

Date..... Year of H.S. Grad.....

(Miss
(Mr.
(Mrs.

Last Name..... First Name..... Middle Name.....

Address..... City.....

State..... Zip Code.....

- Please send Catalog and other literature.
- Please send application form.