

PURSUIT

A DAY IN THE LIFE \\\ OUTSTANDING ALUMNI \\\ OUR COMMITMENT TO MINISTRY



Northwest
UNIVERSITY



A DAY IN THE LIFE





Each student who sets foot on our campus has their own blend of interests, talents, and goals. The variety in these defining characteristics means that no two students have exactly the same schedule. Classes, internships, jobs, friendships, extracurricular activities, and more make for an infinite number of possible combinations.

For this particular issue of *Pursuit*, we took a step back to look at the bigger picture of student life at Northwest University. When pieced together, the different stories on our campus make up a beautifully diverse tapestry. Hidden in the midst of the intricate details are rich common themes: hard work, community, faith.

The following pages offer a brief look into a day in the life of the Northwest University community. We hope that this collection of stories gives you an opportunity to picture yourself on our campus and imagine what could be possible if you choose NU.

**WE WOULD BE HONORED TO BE A
PART OF *YOUR STORY*.**



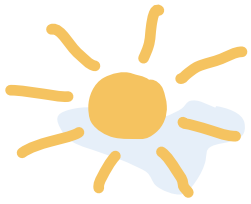

WAKE UP!



LIKE MANY STUDENTS IN THE SEATTLE AREA, JONATHAN STARTS HIS DAY WITH A GOOD CUP OF COFFEE.

“What I love most about the Chemex Coffeemaker is the rhythm of it all. Obviously, it’s a beautiful and pleasant thing, but above that, it provides a steadiness and a solidity to my morning that I just can’t get over. It feels like rest.”

**JONATHAN DEMACEDO, SENIOR
PLYMOUTH, MA**

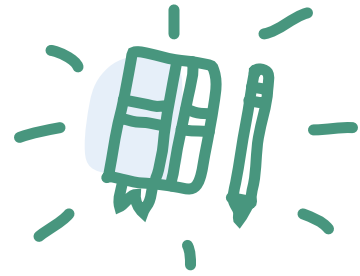

AFTER COFFEE, CLASSES AND MEETINGS BEGIN AS EARLY AS 8 A.M.

“As a nursing major and business administration minor, my typical day includes preparation for a full day of lectures in the HSC, leading and engaging in a variety of ASNU (Associated Students of Northwest University) meetings, working in the ASNU office, and ending my day in the library.”

**BRITTANY WAGNER, SENIOR
ROCKLIN, CA**





WITH THEIR FREE TIME, OUR STUDENTS HAVE PLENTY TO EXPLORE ON CAMPUS AND IN THE SURROUNDING AREA.

“I’m usually done with classes at 2 p.m., after which I typically work on mixes for my recording classes or edit photos that I have taken for different events. I make use of the Creatio studios to record and create music, but I also enjoy going to different places in Kirkland or Seattle. I like to take pictures and explore in the city or on hikes.”

**MATT LEE, SENIOR
KUALA LUMPUR, MALAYSIA**



SINCE NORTHWEST UNIVERSITY IS A DISTINCTLY CHRISTIAN UNIVERSITY, CHAPEL SERVICES ARE A PART OF EACH STUDENT’S WEEKLY ROUTINE.

“I always enjoy being in chapel. I am a pastoral ministry major with a focus on general ministry leadership. I’m also very involved on the Campus Ministries team, which is responsible for running NU’s chapel services. I have the pleasure of serving on the worship team and as the prayer coordinator for Campus Ministries.”

**BELLA NAJARRO, JUNIOR
OLYMPIA, WA**





MOST OF OUR STUDENTS PARTICIPATE IN INTERNSHIPS AS A PART OF THEIR MAJOR. SOME, LIKE ALEC, COMPLETE THEIR PRACTICUM ON CAMPUS.

"After lunch, I get some hours in for my internship. I am involved on campus as a student worker for the undergraduate admissions department and the Northwest Partnership Program."

**ALEC PETERSON, SENIOR
LAKE STEVENS, WA**



AROUND THIS TIME, NU'S ON-CAMPUS COFFEE SHOP, THE AERIE, BEGINS TO BUSTLE WITH ACTIVITY.

"I go to the Aerie every day. Since I don't usually have breakfast, I consistently get an egg, cheese, and sausage burrito. I also love getting a vanilla latte before class too."

**KELLEN FAIRFIELD, SOPHOMORE
BOTHELL, WA**





AS CLASSES CONTINUE THROUGHOUT THE DAY, STUDENTS LIKE JACOB CROSS PATHS AND INTERACT WITH EACH OTHER. THE SMALL CLASS SIZES AND VIBRANT CAMPUS LIFE MAKE FOR A BUILT-IN COMMUNITY.

“My favorite part of my day is all the time I have to hang out with people; it’s so uplifting and encouraging.”

**JACOB KICHA, SENIOR
ISSAQUAH, WA**



MANY NU STUDENTS JUGGLE MULTIPLE COMMITMENTS IN ADDITION TO CLASSWORK.

“Most of my days consist of nursing classes or labs from around 9 in the morning until 2 or 3 in the afternoon. After classes, I have meetings for MOSAIC, which is the multicultural organization on campus. As the student director of MOSAIC, I get to lead a team of five other awesome student leaders. We help coordinate intentional events and projects on campus that bring awareness and understanding of different cultures and backgrounds.”

**NATASHA VEDEROFF, SENIOR
SEATTLE, WA**





**FOR SOME OF THE MUSICIANS IN CHORALONS,
THE MUSIC DOESN'T STOP THERE.**

"I play drums for Choralons, and I'm also a part of the school's worship team. I also play with our campus pastor Christian Dawson's band, McKinneyDawson, and my own band with my friends called The Exhibit."

**JEFFREY ADAMI, SENIOR
BELLEVUE, WA**

**IN THE AFTERNOON, CLASSES
BEGIN TO WRAP UP AND
STUDENTS HEAD TO THEIR
EXTRACURRICULAR ACTIVITIES.
FOR ROSLYN, THAT MEANS
PARTICIPATING IN NORTHWEST
UNIVERSITY'S GOSPEL
CHOIR. IN HER WORDS:**

"Best time of the day. Choralons!"

**ROSLYN BENDER, SENIOR
WENATCHEE, WA**





A FAVORITE WAY TO END THE DAY ON CAMPUS IS WITH ONE OF NU'S PLAYS OR WEEKLY ON-CAMPUS IMPROV PERFORMANCES.

"I'm involved in the NU drama department (currently working on our spring musical, "Cinderella"). I also perform weekly with End Scene Improv, and I'm a part of our campus' comedy team. One of my favorite parts of the week are the late nights at the theatre rehearsing."

**EMILY SCHLEPP, SENIOR
TACOMA, WA**

WHILE SOME STUDENTS ATTEND REHEARSALS, OTHERS GET READY FOR ATHLETICS PRACTICE.

"I am a sophomore athlete on the women's basketball team. My favorite part of the week is probably either being on call since I'm also an RA, or home games on the weekends."

**LIVI LINDSEY, SOPHOMORE
REDDING, CA**



MAKING TIME

At Northwest University, we are a bit picky when it comes to hiring professors.

We look for instructors with strong commitments to academic excellence and to their Christian faith. We also look for professors with a strong desire to truly mentor their students. We found all of these qualities in Dr. Charly Easterling, one of our assistant professors of biology.

“One thing that I really like about teaching at NU is how much we’re encouraged to live out our faith and incorporate it into our daily lives. When I was looking for new positions in the Pacific Northwest working at a smaller school that allowed me to combine all of the aspects of my life was something that was really exciting to me,” Dr. Easterling explained. “It’s really great in my science classes to be able to say, ‘God has created a really great world, so let’s learn more about it.’”

For Dr. Easterling, interacting with students is one of the best parts of her job. “The third grade me would have told you that I either wanted to be a teacher or a scientist, and I’ve somehow managed to be both. Really, I like the connection with people. I especially like it when students have that ‘aha’ moment. Being able to get students to a place where they can understand things and see how those concepts are going to help them in the future, those moments mean everything to me.”

In pursuit of more moments like those, Dr. Easterling has structured her schedule to allow the maximum amount of time for her students to ask questions and receive mentorship. “After I teach my first course, I hold office hours. I really try to emphasize my open-door policy. I try to make myself as available to the students as I can. Then students can come in and ask questions about the material or talk about life.”

Dr. Easterling is a great example of the approach we love to see professors take. She and her colleagues are student-oriented, and it shows. “I always hope students know that the faculty members that are here are very passionate about working with students. Not only in helping to guide them academically, but spiritually as well. That is a very special quality.”

DR. CHARLY EASTERLING

Assistant Professor
Biology and Physics
College of Arts and Sciences



DR. EASTERLING'S SCHEDULE

HUMAN A+P
LECTURE

OPEN
OFFICE
HOURS



PHYSICS

LABS

LECTURE

MEETINGS

OPEN
OFFICE
HOURS

SCIENCE
METHODS

FOR DR. EASTERLING, INTERACTING WITH STUDENTS
IS ONE OF THE BEST PARTS OF HER JOB.



OUR COMMITMENT TO

ministry

■ Since 1934, we have been training and equipping pastors and ministry leaders of all kinds to serve the global church. Today, this commitment remains central to the mission and vision of Northwest University. There is a growing need for young leaders to enter full-time ministry, as the average age of current pastors is skewing closer to retirement. We want to see our students flourish in their giftings and passions, using those qualities to help the church thrive.

As a demonstration of our belief in the importance of vocational ministry, we created a program called Empowering the Future. This initiative ensures that **every Kirkland on-campus undergraduate student who is pursuing a College of Ministry degree will receive financial aid, not including loans, equal to at least 50% of tuition***. We have also provided a path for every ministry major to graduate with no more than a reasonable amount of student loan debt (for students entering 2019–2020, this amount is \$35,000).

If you are interested in pursuing full-time ministry, Northwest University is the school for you. With competitive scholarships, a Christ-centered community, and the ability to be mentored by your professors, you'll have every opportunity to be fully prepared come graduation. Take a look at the ministry degrees we offer, and let us know how we can best partner with you. We would be honored to walk alongside you as you follow the Lord's calling for your life.

try

50%

**tuition discount
for every
ministry
major***

**Visit our website for complete details.*



PROGRAMS IN THE COLLEGE OF MINISTRY:

Bachelor of Arts in Biblical Literature

Bachelor of Arts in Children and Family Ministries

Bachelor of Arts in General Ministries

Bachelor of Arts in Intercultural Studies

Bachelor of Arts in Pastoral Ministries

Bachelor of Arts in Worship and Music Studies

Bachelor of Arts in Youth and Family Ministries

For more information on the College of Ministry, please visit northwestu.edu/college-ministry.



Northwest
UNIVERSITY

Our 56-acre campus is located in Kirkland, Washington, voted by *Money* magazine as the Fifth Best Place to Live in the U.S. We're close to recreational opportunities (minutes from Lake Washington), and **we're surrounded by companies that have changed the world.** For students who choose NU, this is a great combination. It means lots of opportunity for fun while you're here and—even more importantly—excellent opportunities for employment once you graduate.

To see all that Kirkland and NU have to offer, **come for a visit.** We'd love to show you around.

Sign up at northwestu.edu/visit.

WE'RE IN GOOD COMPANY.



unko

Google



Northwest
UNIVERSITY



Bluetooth™



Microsoft

salesforce

Nintendo®

BUNGIE

Eddie Bauer



Expedia

..T..Mobile..

BOEING

KREI

d Vision



COSTCO
WHOLESALE



LIFE AFTER NU

As diverse as the schedules in our students' lives are, they become even more varied upon graduation. Our alumni work in countries all around the world, pursuing a vast number of different careers. As a Christian university, it's truly amazing to watch how God uses our outstanding graduates to impact so many industries and people groups. Here are just a few examples of these alumni and their journeys after graduation.

ASHLEY OTT



CLASS OF 2005

MAJOR: BS IN NURSING

COMPANY: MULTICARE HEALTH SYSTEM

TELL US ABOUT YOUR CAREER.

I'm a registered nurse with MultiCare Health System in Tacoma, Washington, as a hospice nurse. I'm a mom of three kids, and I'm starting an organization for community home health in Belize, Central America. During my time in Belize, I've seen a need for home care because there are only four or five hospitals in the whole country. But, many people don't live close to those hospitals. Currently, my dream and vision are to help patients manage their care at home and to encourage the family members that are taking care of loved ones. As a hospice nurse back in the States, our care model has an RN, a chaplain, a social worker, and a home caregiver. I'm hoping to take that model to Belize to be able to care for these people's physical needs, their spiritual needs, and their emotional needs. This model allows ministry and medicine to work together.

HOW DID NU HELP PREPARE YOU FOR WHAT YOU'RE DOING NOW?

NU really gave me a solid foundation for nursing knowledge, including things like pharmacology and medical-surgical pathophysiology. NU also gave me leadership training, as well as management and clinical training. But I think what really prepared me for what I'm doing today is the cross-cultural experience that allowed me to think outside the hospital and outside the United States, and to see nursing globally.

WHAT MADE THE BIGGEST IMPACT ON YOU DURING YOUR TIME AT NU?

My cohort—we were basically family—and definitely the nursing professors that were with us day in and day out. They were really our biggest cheerleaders. Our dean, Erin-Joy

Bjorge, was a professor when I was there, and I remember her sharing her passions for nursing and also relating to us. One of my all-time favorite professors, Cheri Goit, was my clinical instructor. During clinical rotations, she was right there by our side, teaching us the practical skills that we would need. I think the professors really gave us a springboard into our careers. I want to be like Cheri Goit when I grow up.

WHAT WOULD YOU SAY TO SOMEBODY WHO IS CONSIDERING NU?

God can use anybody. And when He calls you, He's faithful to complete that calling and to put you where you're supposed to be. If God has called you to be a nurse, He's going to pull you through.

JARED HYDE



CLASS OF 2017

MAJOR: BA IN AUDIO PRODUCTION

COMPANY: AMAZON

TELL US ABOUT YOUR CAREER.

I started my audio/live production career when I was still at Northwest University. My first job was as a stagehand at Rhino Staging company. It is a national staging and live production company located in multiple states across the U.S. I learned staging techniques as well as audio, lighting, and large production organization. Through that company, I worked with Cirque du Soleil, Snoop Dogg, Train, and others. I was doing these as stand-alone gigs while going to school at NU. For about eight months after I graduated, I worked with crews doing audio for festivals, hotels, concerts, and community events. After I moved back up to Seattle, and through Steve Smith, I got a job at Canyon Hills Community Church. I worked there for a year and a half as a production tech and then got the dream job at Amazon in May 2019.

HOW DID NU HELP PREPARE YOU FOR WHAT YOU'RE DOING NOW?

NU helped me discover opportunities in the entertainment industry I didn't realize existed. I went to the school thinking I was going to be a studio engineer but discovered quickly that I enjoyed live work more than studio work. Through an opportunity to go to a gig with our live music professor, Greg Hearn, I was able to see what the life of live audio was like. NU also gave me the opportunity to learn how to network and expand my capabilities in the workplace.

WHAT MADE THE BIGGEST IMPACT ON YOU DURING YOUR TIME AT NU?

I think the thing that had the biggest impact on me at NU was the interaction with my professors and their passion for teaching students. The knowledge I gained about business from the director

of career development, Levi Davenport, prepared me to be a valuable employee with professional networking and soft skills in business. NU also provided access to professional equipment and the time I spent on it was crucial in order to develop in my career.

WHAT WOULD YOU SAY TO SOMEBODY WHO IS CONSIDERING NU?

Think about maximizing your time with equipment and with faculty. That is something I wish I would have done more. The student-to-faculty ratio is tremendous, allowing students to build relationships with them outside of the classroom. I would also recommend spending time with the studio equipment. The more effort that someone puts into their education and experience, the more they will benefit in the future.

PETRICE BOKAKO

CLASS OF 2018

MAJOR: BA MANAGEMENT

COMPANY: MICROSOFT

TELL US ABOUT YOUR CAREER.

I have been working at Microsoft for the past two years. I'm specifically working as a full-cycle recruiter. My job is to look for places to hold recruitment events that we think would be great for diversity. That means finding colleges or states where we could recruit great, diverse talent. I organize these events for Microsoft to hire such candidates.

HOW DID NU HELP PREPARE YOU FOR WHAT YOU'RE DOING NOW?

I learned that you have to work with integrity—and also that when you're working with people, you really have to work to make sure that you're caring for them. That's something that was very unique and I'm glad that I went to NU for that reason. I saw how the president, Dr. Castleberry, was always caring for the students and for the people that

he was working with. I learned from professors like Rowlanda Cawthon, Tom Sill, and Brother Nelson. Those professors taught me how you can be successful and also have a soft heart for people. Now that I work at Microsoft, in everything that I do, I put people first. When I do interviews, I want to learn about the person as a whole. I think, "How can I help you? How can I advocate for you better?" Being at NU really teaches you how you can learn people's stories. You really have to look at the person as a whole.

WHAT MADE THE BIGGEST IMPACT ON YOU DURING YOUR TIME AT NU?

Every single moment that I spent at NU made an impact on me. My freshman year, I was dealing with some heavy things. I had a group of friends around me that I was able to go to and say, "I don't know how to get out of this dark place." I remember having an

RA holding me and praying for me. I remember going to the counseling office and having great sessions. I feel like the classes, the students, the professors, and all of the programs that were around, really made an impact on me. NU changed my life.

WHAT WOULD YOU SAY TO SOMEBODY WHO IS CONSIDERING NU?

I would say it's a great school. You're going to be learning a lot, but also have patience. It's not necessarily going to be easy, but at the end of the day, you're going to be leaving NU as a stronger person than when you started. And my relationship with God grew way more than before going to NU. Through NU, I learned to lean on Him. I am glad I went to Northwest University.



ART • TECH • FAITH



The Creatio Center for Technology,
Media, and Design

Interested in one of the degrees in the Creatio program? Start your application today at northwestu.edu/apply.

As Christians, we believe we were created in the image of a creative God. Every time we make something new, we reflect our Maker.

We also believe that investing in our creative abilities is deeply worthwhile. At Northwest University, we've designed an entire program dedicated to exactly that: helping creative students develop their skills and instructing them to steward their talent in God-glorifying ways.

The Creatio Center for Technology, Media, and Design offers a unique selection of majors all rooted in our Christian faith. Students can choose from Bachelor of Arts degrees in **User Experience Design**, **Audio Production**, and **Video Production**. With state-of-the-art equipment and expert professors, our students will graduate prepared to seamlessly enter their chosen career path.



Northwest
UNIVERSITY

CUTTING A CLEAR PATH

Where Faith Meets Business

In today's competitive job market, it can feel intimidating to think about entering the ever-expanding world of business. At Northwest University, our College of Business aims to put those fears to rest.

Here you will be fully equipped and prepared to confidently go after whatever business career you'd like to pursue. You'll learn from expert professors, gain real-world experience in your internship, and once you graduate, you'll have a nearly endless list of opportunities to pursue among the many industry titans and promising startups in the Seattle area.

On top of all of that, you'll learn in a community that cares about you and your relationship with Christ. With roots in faith and academic excellence, we are committed to helping you thrive as a businessperson and as a believer.



ATHLETICS RECAP ATHLETICS RECAP

This season's fall and winter sports brought high spirits, team success, and academic accomplishment to Northwest.

The Eagles men's soccer team finished a 9-9-1 season, and senior Jordan Travis earned Academic All-American and first team All-Conference honors.

Women's soccer rolled off a school-record 13-game winning streak to finish an impressive 13-6 season. Freshman Callie Wright earned honorable mention All-American honors. Rylee Rassier was Cascade Collegiate Conference Co-Offensive Player of the Year, Kat Sanchez took home Defensive Player of the Year, and Wright was the league's Newcomer of the Year.

The volleyball team fashioned an 11-9 conference record and went 13-14 overall. Keann White earned Academic All-District and joined Abigail Broussard on the Cascade Collegiate Conference's All-Conference first team.

The men's cross-country team ran in the NAIA National Meet for the first time as a team and finished 32nd, beating five teams that had won their conference championships. Riley Sine led the way for the Eagles and claimed All-American honors.

Ellie Summers also qualified for the NAIA National Cross-Country Championships, representing the Northwest women's team. It was her first national meet.

The men's and women's basketball teams have given the campus a boost in school spirit with some excellent performances in Kristi Brodin Pavilion this season.

The men's basketball team is 14-8 through early February and has entertained the home fans with a 7-1 record in the Pav. The only loss was a three-point setback at the hands of nationally second-ranked College of Idaho. The NU men are receiving votes in the NAIA Coaches' Top 25 poll. Ryan Ricks has been named Academic All-Conference and Hussayn Ford, honorable mention All-American, leads the NAIA with 18 double-doubles, averaging 16 points and 12 rebounds per game. The Eagles are in a strong position to host a first-round Cascade Collegiate Conference playoff game.

The women's basketball team has won four home games in 10 tries this season and looks to be headed to another berth in the Cascade Collegiate Conference postseason tournament. Seven members of the NU women's basketball team have earned Academic All-Conference.

The indoor track season, at its midway point, has qualified two runners for the NAIA National Indoor Track and Field Championships. Riley Sine has qualified in the 3,000-meter race and freshman Kaylea Hartman has qualified in the 1,000-meter race. More qualifiers are expected in upcoming meets.

The outdoor track season looks promising as well, as the athletes hit their strides in winter competitions.

NU softball started in early February and looks to improve on its school record of 13 wins from 2019. The team returns honorable mention All-Conference selections Rachel Hawley and Nicola Fish. The team enjoyed the opportunity to play national NCAA Division I powerhouse University of Washington in a fall scrimmage.

NU athletes also have performed well academically. Through fall and winter, 46 student-athletes have been named Academic All-Conference. Four student-athletes have earned Academic All-District, which measures athletic and academic prowess. The softball team was ranked 28th in the nation academically by the National Fastpitch Coaches Association.



FOLLOW US @NORTHWESTU FOLLOW US



CAN I AFFORD A PRIVATE CHRISTIAN UNIVERSITY?

The answer might surprise you.

WE START LOW AND AIM HIGH.

As you can see from the graph, **NU's total cost is significantly lower than other private universities in the area.** But our accreditation and academic standards are **high.** It's why we were recently selected as a College of Distinction and have been rated as an exceptional value.

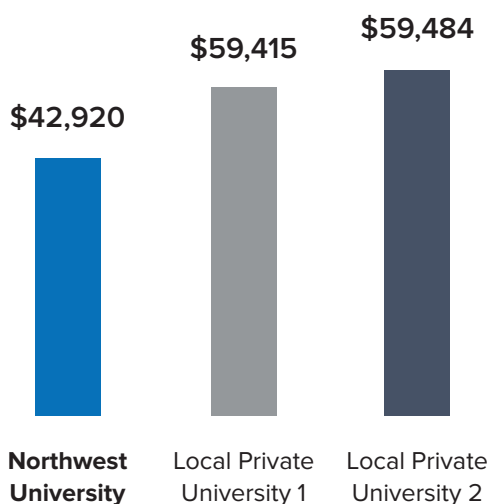

NU Tuition and Room and Board*

Tuition: **\$33,500**

Room and Board: **\$9,420**

Total: **\$42,920**

*Prices are from the 2020–2021 school year.

HOW MUCH WILL THIS COST ME?

While we can't give an exact number before an application has been submitted, our **net price calculator** helps students and families plan for the future by generating estimates of actual costs.



To use this tool, visit:
northwestu.edu/netcalculator

DON'T BE MISLED BY A LARGER SCHOLARSHIP.



Northwest
University

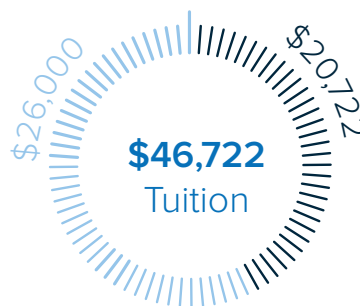

Local Private
University

- Scholarship Awarded
- Remaining Tuition

**Tuition figures are based on the 2020–2021 academic year.*

Other universities may offer you a larger scholarship, but don't forget, NU's tuition is significantly lower. A \$16,000 scholarship from NU may still result in a lower overall cost than a larger scholarship from a more expensive university. **When comparing scholarships, it's smart to look at its impact on the overall cost.**

OUR STUDENTS COME FROM ALL WALKS OF LIFE.

Household Income Distribution for 2019–2020 Students Receiving Financial Aid

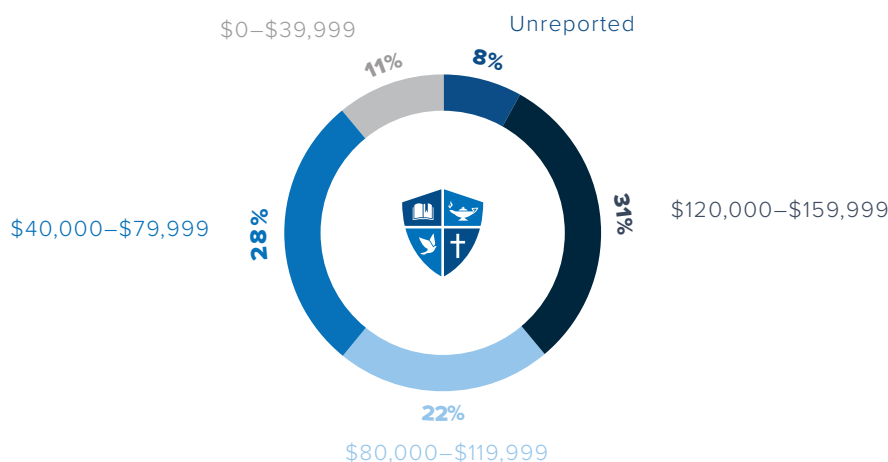

You may assume that students who attend a private Christian university come from high-income homes. Here again is a surprise. **A quick look at this graph shows that our students come from every economic background.**

the **UNIVERSITY**
of **POSSIBILITY**®

We call ourselves the University of Possibility because a private Christian education really is achievable here. Don't settle for less. See what possibility our Christ-centered education will inspire and unleash in you. **Apply today.**

NU QUICK FACTS

One magazine isn't quite enough space to tell you every single exciting detail about NU, but we wanted to make sure we communicated as many as possible. Here are a few quick facts about our campus, student life, and more.

TOTAL ENROLLMENT (ACROSS TWO CAMPUSES AND ONLINE): **2,409**

KIRKLAND CAMPUS UNDERGRADUATE ENROLLMENT: **946**

BEACH PARKS IN KIRKLAND: **9**

KIRKLAND CAMPUS RESIDENTIAL STUDENTS: **60%**

STUDENTS RECEIVING FINANCIAL AID AND SCHOLARSHIPS: **98%**

GRADUATES WHO ARE EMPLOYED IN A FIELD RELATED TO THEIR MAJOR: **76%**

LENGTH OF THE CROSS KIRKLAND CORRIDOR TRAIL: **5.75 miles**

SIZE OF CAMPUS: **56 acres**

RESTAURANTS IN KIRKLAND: **250**

GRADUATES WHO SAY THEY WERE PREPARED FOR THEIR CAREER: **93%**

VARSITY SPORTS: **10**

NUMBER OF COFFEE SHOPS NEARBY: **30+**

NUMBER OF MAJORS AND PROGRAMS: **70+**

YEAR FOUNDED: **1934**

STUDENT-FACULTY RATIO: **12:1**



MAJORS AND PROGRAMS

Accounting

Audio Production

Biblical Languages*

Biblical Literature

Biology

- Animal Biology
- General Science
- Pre-Health
- Pre-Medicine

Business Administration

Chemistry*

Children and Family Ministries

Communication Studies

- Communication for Business
- Dramatic Studies
- Human Communication
- Media and Society

Contemporary Music Industry

- Performer Track
- Producer Track
- Recording Arts Technology Track

Educational Studies

Elementary Education

- English
- Humanities
- Mathematics
- Science

English

- Literature
- TESOL
- Writing

Environmental Science

Exercise Science

Finance*

General Ministries

Global Studies*

Health Science (AA)

History

Intercultural Studies

- Africa Studies
- Asia Studies
- Cross-Cultural Studies
- First Nations Ministry
- Latin American Studies
- Middle East Studies
- University Ministry
- Urban Ministries

Interdisciplinary Studies

- Legal Studies
- Multiple Areas
- Political Science
- Single Area

Management

Marketing

Mathematics

Media Ministry*

Military Science and Leadership*

Molecular and Cellular Biology

Music

Music Industry Business

Music Ministry

Nursing

Organizational Leadership

Pastoral Care*

Pastoral Ministries

- Children and Family Ministries
- Church and Ministry Leadership
- General Ministries
- Youth and Family Ministries

Political Science

Pre-Law*

Professional Sales*

Psychology

- Counseling
- Cultural Psychology
- General Psychology
- Marriage and Family
- Organizational Behavior

Secondary Education

- Biology
- English and Language Arts
- English Language Learners (ELL)
- Health and Fitness
- Mathematics
- Music
- Physics
- Social Studies
- Theatre Arts

User Experience Design

Video Production

Youth and Family Ministries

***Minor**



Northwest
UNIVERSITY

P.O. Box 579
Kirkland, WA 98083-0579

ADDRESS SERVICES REQUESTED

EXPERIENCE NU *TO THE FULLEST.*

The best way to see if a school is right for you is to **visit campus**. At Northwest University, we go all out for our guests. Join us for a **Northwest Friday**, and you'll have the opportunity to experience what it's like to be an NU student. You'll sit in on classes, eat lunch with current students in the Caf, interact with professors, worship in chapel, and much more.

Learn more by going to northwestu.edu/visit.

VISIT OPTIONS

- ☐ NORTHWEST FRIDAY
- ☐ NURSING INFO SESSION
- ☐ INDIVIDUAL VISIT
- ☐ GROUP VISIT

800-669-3781 • admissions@northwestu.edu

