

official program/\$1



**national
christian college
athletic association**

**women's division II
national
championship
tournament**

ozark christian college

march 3-4-5, 1988

FAST BREAK

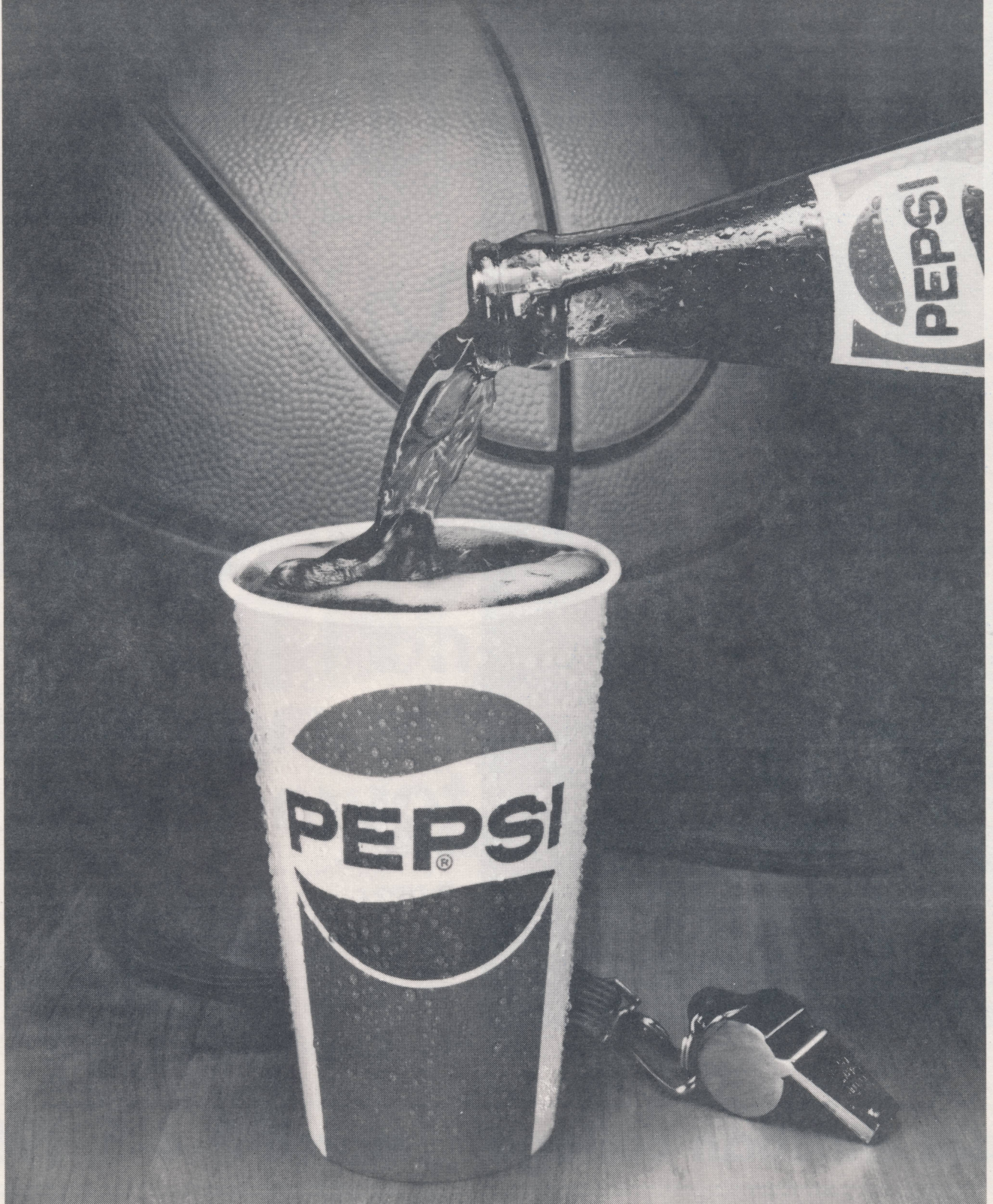

women's division II national championship tournament



national christian college athletic association



© 1999 THE CHALKERS CO.

program index

Message from OCC President	3
Welcome from NCCAA Division II Chairperson	3
NCCAA Board of Directors	5
NCCAA Sports Chairs	5
NCCAA Dist. Chairmen	5
Eastern Team Representative	7
Mideast Team Representative	9
Western Team Representative	10
South Team Representative	11
Midwest Team Representative	12
At Large Team Representative	13
Score cards	14 & 15
NCCAA Women's Tournament records	17
Team Records	19
Individual Records	20
NCCAA Championship Teams	Inside Back Cover

advertisers index

Pepsi	inside front cover
Gatorade	2
Pizza Hut	4
Six's Sport Shop	6
Roper	6
Ozark Athletic Supply	8
Victoria's	8
McDonalds	8
Western Sizzlin	8
Doss Consulting	16
Wilkinson's	16
Goodman Church Builders	16
Hardee's	16
OCC Bookstore	18
Dr. Le Masters	18
A.G. Edwards	18
Báden	Back Cover

His in Sports.

Deborah R. Rupp
Division II Chairperson



THIRST AID
FOR THAT DEEP DOWN
BODY THIRST.



a message from the president of ozark christian college

It is a pleasure to welcome you to the campus of Ozark Christian College. We have looked forward to the experience of hosting the 1988 Women's National Tournament of the National Christian College Athletic Association.

This is our fifth season to use the beautiful and spacious Multi-purpose Building. It has provided a great place of Christian fellowship for our conventions, concerts and athletic contests. As our guests, we want you to feel at home during these days. We are hopeful that you will associate many good feelings and memories with this year's tournament on the OCC campus.

The joy of competing for the tournament prize is surpassed by the joy of knowing that we are all jointly dedicated to striving for the ultimate prize—"The crown of life which the Lord, the righteous judge, will give to all who have loved His appearing." (II tim. 4:8)

Ken Idleman
President

welcome from the nccaa division II chairperson

It is my pleasure to welcome you to the Sixth Annual NCCAA Division II Women's Basketball Tournament! This is not just a three day event but is the culmination of months of extra hard work by many people. Special thanks to Ozark Christian College and especially, Coach Charlie Williams for hosting and organizing the tournament.

On behalf of the Basketball Committee, special congratulations to the six teams and their coaches who are participating this week. Best of success as you strive for the National Championship.

I am sure that you will enjoy these days of outstanding basketball competition and Christian fellowship. Get to know some of these fine young ladies and their coaches and perhaps you will discover for yourself what makes them and the NCCAA different. Our tournament is unique!

"That in all things, He might have he preeminence." Col. 1:18

His in Sports,

Deborah R. Rupp
Division II Chairperson

Visa

Mastercard



Pick-Up Window

making it great in '88 with
ozark christian college

Joplin

781-5360

20th & rangeline

781-6082

2802 s. main

Pizza Hut Pairs. \$10⁹⁹

And just \$1⁴⁹ per topping covers both pizzas.

	Medium Each serves 3-4	Large Each serves 5-6
Two Single Topping Pizzas	\$10 ⁹⁹	\$13 ⁹⁹
Each additional topping to cover both pizzas	1 ⁴⁹	1 ⁷⁹
Two Supreme Pizzas (6 toppings) <i>Save over \$5</i>	13 ⁹⁹	16 ⁹⁹
Two Super Supreme Pizzas (9 toppings) <i>Save over \$6</i>	14 ⁹⁹	17 ⁹⁹

Webb City

773-4696

1897 s. madison

2 personal pan pizzas and
2 salads **\$4.99**

Please mention coupon when ordering. One coupon per Pizza per visit. Offer good at participating Pizza Hut Restaurants. 1/20 cent cash redemption value.

large priazzo \$10.99
or
medium priazzo \$8.99

Please mention coupon when ordering. One coupon per Pizza per visit. Offer good at participating Pizza Hut Restaurants. 1/20 cent cash redemption value.

free refill-cups available at all locations in
Joplin and Webb City

nccaa board of directors

EXECUTIVE DIRECTOR

E.C. Haskell
NCCAA National Office
P.O. Box 80454
Chattanooga, TN 37421
(615)899-7980

PRESIDENT

Ralph Swearngin
Atlanta Christian College
2605 Ben Hill Rd.
East Point, GA 30344

1st VICE PRESIDENT

Mike Fratzke
Marion College
4201 S. Washington
Marion, IN 49653

2nd VICE PRESIDENT

Dave Ribbens
Trinity Christian Col.
6601 W. College Dr.
Palos Heights, IL 60463

nccaa sports chairs

CROSS COUNTRY

Ken Roden
LeTourneau (TX)

BASKETBALL I

Tim Collins
Tennessee Temple (TN)

WOMEN'S BASKETBALL II

Deb Rupp
Ft. Wayne Bible Col. (IN)

WRESTLING

Ben Peterson
Maranatha Bapt Bib Col (WI)

BASKETBALL II

Kirk Hanson
Central Bible Col. (MO)

SOCCER I

John Bratcher
Grand Rapids Bib Col (MI)

TRACK AND FIELD

Ted Comden
Spring Arbor College (MI)

WOMEN'S BASKETBALL I

Jack Souther
Lee College (TN)

SOCCER II

Tom Fink
Philadelphia College
of the Bible (PA)

WOMEN'S VOLLEYBALL

Peggy Roorbach
Marion College (IN)

BASEBALL

Bob Marsh
LeTourneau College (TX)

nccaa district chairmen

DISTRICT I & II

Chris Davis
Baptist Bible College (PA)

DISTRICT III

Pat Zezula
Huntington College (IN)

DISTRICT IV

Joe Hakes
Moody Bible Institute (IL)

DISTRICT V

Del Wubbena
Clearwater Christian
College (FL)

DISTRICT VI

Willie Holley
Mid-America Bible
College (OK)

DISTRICT VII

Lee Erickson
Pacific Christian
College (CA)

DISTRICT VIII

Jim Flint
Columbia Christian
College (OR)

Six's Sport Shop

For All Your Team Equipment,
Shoes & Uniforms

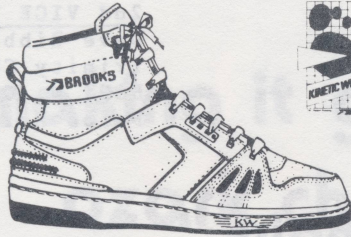

BROOKS®

509 Grant
Carthage, MO
358-4346

LET US PUT YOUR TEAM
IN BROOKS

PONTIAC

WELCOME TO JOPLIN
PLAYERS & FANS FROM

GMC

ROPER
YOUR VOLUME
DEALER

HONDA

808 Illinois
623-2715

Northpark Mall
Between Venture
& Famous Barr
623-3460

SUBARU

eastern team representative

Baptist Bible College

Clark Summit, PA

NO	PLAYER	HEIGHT	POSITION	YEAR	HOMETOWN
54	Diana Brown	5'9½"	F	SO	Sand Creek, NY
22	Jana Burkey	5'8"	F	FR	Smithville, OH
50	Brenda German	5'11"	C	SO	Lebanon, ME
52	Coleen Horrocks	4'10"	G	FR	Hop Bottom, PA
42	Kari Howard	5'8"	F	FR	Clarks Summit, PA
20	Marianne Merrill	5'3"	G	FR	Flint, MI
12	Tamera Michaels	5'11"	C	FR	Carlton, MI
34	Tamera Newhart	5'8"	F/G	FR	Saegertown, PA
10	Michelle Page	6'0"	C	FR	Ithaca, NY
40	Brenda Park	5'0"	G	FR	Geigertown, PA
24	Amie Lenhart	5'8"	G/F	FR	Birdsboro, PA
32	Holly Trout	5'5"	G	SR	Bogota, Columbia

Athletic Director: Fred Brock

Coach: Sherrie Holloway

Nickname: Lady Defenders

Colors: Royal Blue/White

Stats: Dena Martin

Manager: Tina Beckwith

34	Erin Fitzpatrick	5'10½"
52	Mizzie James	5'7½"
13	Lori Hann	5'6"
20		
24	Alice Parham	5'8"
40		
15		
40	Sharon Wall	5'7"

Athletic Director: Randy Kirk

Coach: Dale Schryver

Assistant Coach: [Name]

Manager: Cassandre Stover

C	FR	London, KY
G	FR	Peru, IN
G	FR	Canal Fulton, OH
F/G	JR.	Holmesville, OH
F	FR	Wabash, IN
F	FR	London, KY
G	FR	Wabash, IN
F/G	FR	Canfield, OH

Scorekeeper: Lora Harvey

Statistician: [Name]

Statistician: Julie Nichols

Location: Grayson, Kentucky

TROPHIES, PLAQUES,
AWARDS
RETAIL-TEAM SUPPLIERS



Ozark Athletic Supply



1222 S. Main

Joplin, MO 64801

(417) 623-0626

110 Rangeline
Bayberry Square
782-1196

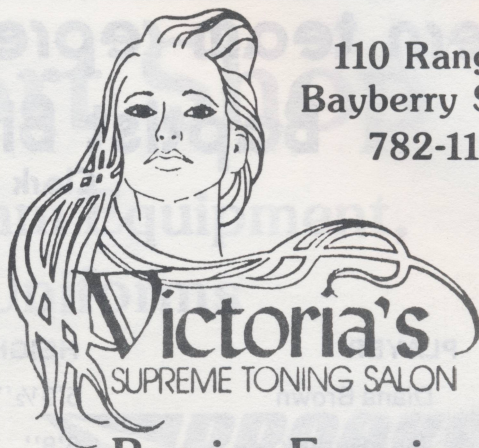

Victoria's
SUPREME TONING SALON

**Passive Exercise Is
For Everyone!**

**Lose Inches - Feel Like
A Winner!**

Call for a free session
on our seven tables.

Appointments made

Mon. - Fri. 7:00 a.m. to 7:00 p.m.

Sat. 9:00 a.m. to 2:00 p.m.

CALL NOW 782-1196



5 Locations In Joplin:

27th & Main

12 & Rangeline

3330 Rangeline

7th & Maiden Lane

Northpark Mall

**Western
Sizzlin**

**2705 Rangeline
Joplin, MO 64804**

624-2243

mid-east team representative

Kentucky Christian College

Grayson, KY



NO	PLAYER	HEIGHT	POSITION	YEAR	HOMETOWN
44	Kim Freholm	6'1"	C	SO.	Russell, KY
14	Natalie Grimes	5'4"	G	SO.	Galion, OH
32	Lynn Manges	5'6"	G	FR.	Petersburg, IN
30	Chris Tummel	5'2"	G	FR.	Canal Fulton, OH
34	Erin Fitzpatric	5'10½"	F/C	JR.	Holmesville, OH
52	Missie James	5'7½"	F	FR.	Grayson, KY
13	Lori Hann	5'6"	F/G	FR.	Wabash, IN
20	Cindy Briggs	5'7"	F	FR.	McGuffey, OH
24	Alice Parsons	5'9½"	F	FR.	London, KY
42	Lisa Roche'	5'4½"	G	SO.	Hillsboro, OH
15	Sheri Baker	5'6"	F/G	JR.	West Hamlin, WV
40	Sharon Watt	5'7"	F/G	FR.	Canfield, OH

Athletic Director: Randy Kirk

Coach: Dale Schreiner

Assistant Coach: Denny Ferguson

Manager: Cassandre Stover

Scorekeeper: Lora Harvey

Statistician: Conni Hill

Statistician: Julie Nichols

Location: Grayson, Kentucky

western team representative

Northwest College of Assemblies of God

Kirkland, WA

NO	PLAYER	HEIGHT	POSITION	YEAR	HOMETOWN
24	Chris Montgomery	5'5"	G/F	SO	Pe Ell, WA
30	Rachelle Jorgensen	5'7"	G/F	FR	Spokane, WA
32	Debbi Stamper	5'6"	G/F	FR	Issaquah, WA
34	Eiyanna Marcus	5'8"	G/F	FR	Douglas, WY
40	Becky Capps	5'10"	F	SO	Coquille, OR
44	Shelly Schu	5'11"	F	FR	Rosallia, WA

Coach: Kristi Brodin

Asst: Kari Brodin

Mascot: Eagle Northwest College

Colors: Royal Blue/Gold

south team representative

Toccoa Falls College

Toccoa, GA



NO	PLAYER	HEIGHT	POSITION	YEAR	HOMETOWN
10	Esther Schult	6'0"		FR.	Rock Hill, South Carolina
14	Laura Sligh	5'7"		SO.	Caswell Beach, North Carolina
21	Cindy Meadows	5'3"		SO.	North Jackson, Ohio
22	Melissa Hunt	5'5"		FR.	Rowland, North Carolina
31	Moni Goude	5'8"		FR.	Jamestown, North Carolina
32	Paula Luff	5'5"		FR.	Bonneau, South Carolina
33	Val Frank	5'4"		FR.	Raleigh, North Carolina
34	Charlene Hammond	5'4"		FR.	Lumberton, North Carolina

Manager: Judy Schultz

Bookkeeper: Deb Overmoyer

Assistant Coach: J.P. Schultz

Coach: Paul Shiffer

Athletic Director: Charles Temple

Colors: Blue and Gold

Mascot: (Lady) Eagle

midwest team representative

Moody Bible Institute

Chicago, IL



NO	PLAYER	HEIGHT	POSITION	YEAR	HOMETOWN
24	Ruth Bronger	5'11"		JR.	Wheaton, IL
42	Cathy Buresh	5'4"		SR.	Morley, MI
20	Wendy Chisholm	6'0"		SR.	Los Angeles, CA
33	Mae Grant	5'4"		FR.	Tanana, AK
11	Alice Hibma	5'5"		SO.	Ocheyedan, IA
54	Juanita Murra	6'0"		FR.	Buffalo Center, IA
45	Kerri Pierce	5'3"		FR.	Cape Elizabeth, ME
35	Rebekah Raney	5'3"		FR.	Irian Jaya, Indonesia
25	Becky Roberts	5'4"		JR.	Tucson, AZ
12	Kathy Roberts	5'6"		SR.	Norway, MI
32	Esther Stralnic	5'10"		SR.	Hong Kong

Head Coach: Laurel Wartluft

Assistant Coach: Shawn DeMoss

Nickname: Archers

Colors: Maroon & White

at large team representative

Ozark Christian College

Joplin, MO



NO	PLAYER	HEIGHT	POSITION	YEAR	HOMETOWN
10/11	Carrie Long	5'4"	G.	FR.	Sioux City, IA
12/13	Kristin McCarthy	5'7"	G.	FR.	Joplin, MO
14/15	Barbara Johnston	5'7"	G.	JR.	Grove, OK
20/21	Vicki Ball	5'6"	G.	JR.	Grandby, MO
22/25	Jenni Mills	5'8"	C/F	SO.	Topeka, KS
30/31	Shelly Fowler	5'3"	G.	FR.	Cashion, OK
32/33	Cindy Grogg	5'9"	C/F	SR.	LeRoy, KS
40/41	Cheryl Smith	5'8"	F.	FR.	Carl Junction, MO
42/43	Melissa Goins	5'7"	F.	SO.	Marianna, AR
44/45	Leah Kent	5'7"	F.	FR.	Joplin, MO
52/53	Cheryl Sanders	5'9"	C.	FR.	Tyro, KS

Athletic Director/Coach: Charlie Williams

Nickname: Lady Ambassadors

School Colors: Royal Blue/White/Gold

Team Manager: Jenny Baum

Conference: NCCAA, NBCAA

Scorebook & Stats: Shelia Woodrome, Leigh Anne Boles

score card

No.	Name	Pos.	Ht.	Wt.	Yr.	Hometown	Field Goals					3-Point	Free Throws					Fouls									
							1	2	3	4	5	6	7	8	9	1	2	3	4	5	6	7	8	9	1	2	3
							10	11	12	13	14	15	5	6	7	8	10	11	12	13	14	15	4	5			
							1	2	3	4	5	6	7	8	9	1	2	3	4	5	6	7	8	9	1	2	3
							10	11	12	13	14	15	5	6	7	8	10	11	12	13	14	15	4	5			
							1	2	3	4	5	6	7	8	9	1	2	3	4	5	6	7	8	9	1	2	3
							10	11	12	13	14	15	5	6	7	8	10	11	12	13	14	15	4	5			
							1	2	3	4	5	6	7	8	9	1	2	3	4	5	6	7	8	9	1	2	3
							10	11	12	13	14	15	5	6	7	8	10	11	12	13	14	15	4	5			
							1	2	3	4	5	6	7	8	9	1	2	3	4	5	6	7	8	9	1	2	3
							10	11	12	13	14	15	5	6	7	8	10	11	12	13	14	15	4	5			
							1	2	3	4	5	6	7	8	9	1	2	3	4	5	6	7	8	9	1	2	3
							10	11	12	13	14	15	5	6	7	8	10	11	12	13	14	15	4	5			
							1	2	3	4	5	6	7	8	9	1	2	3	4	5	6	7	8	9	1	2	3
							10	11	12	13	14	15	5	6	7	8	10	11	12	13	14	15	4	5			
							1	2	3	4	5	6	7	8	9	1	2	3	4	5	6	7	8	9	1	2	3
							10	11	12	13	14	15	5	6	7	8	10	11	12	13	14	15	4	5			

Head Coach:

Assistant Coach:

score card

No.	Name	Pos.	Ht.	Wt.	Yr.	Hometown	Field Goals					3-Point	Free Throws					Fouls									
							1	2	3	4	5	6	7	8	9	1	2	3	4	5	6	7	8	9	1	2	3
							10	11	12	13	14	15	5	6	7	8	10	11	12	13	14	15	4	5			
							1	2	3	4	5	6	7	8	9	1	2	3	4	5	6	7	8	9	1	2	3
							10	11	12	13	14	15	5	6	7	8	10	11	12	13	14	15	4	5			
							1	2	3	4	5	6	7	8	9	1	2	3	4	5	6	7	8	9	1	2	3
							10	11	12	13	14	15	5	6	7	8	10	11	12	13	14	15	4	5			
							1	2	3	4	5	6	7	8	9	1	2	3	4	5	6	7	8	9	1	2	3
							10	11	12	13	14	15	5	6	7	8	10	11	12	13	14	15	4	5			
							1	2	3	4	5	6	7	8	9	1	2	3	4	5	6	7	8	9	1	2	3
							10	11	12	13	14	15	5	6	7	8	10	11	12	13	14	15	4	5			
							1	2	3	4	5	6	7	8	9	1	2	3	4	5	6	7	8	9	1	2	3
							10	11	12	13	14	15	5	6	7	8	10	11	12	13	14	15	4	5			
							1	2	3	4	5	6	7	8	9	1	2	3	4	5	6	7	8	9	1	2	3
							10	11	12	13	14	15	5	6	7	8	10	11	12	13	14	15	4	5			
							1	2	3	4	5	6	7	8	9	1	2	3	4	5	6	7	8	9	1	2	3
							10	11	12	13	14	15	5	6	7	8	10	11	12	13	14	15	4	5			

Head Coach:

Assistant Coach:

score card

No.	Name	Pos.	Ht.	Wt.	Yr.	Hometown	Field Goals	3-Point	Free Throws	Fouls
							1 2 3 4 5 6 7 8 9 10 11 12 13 14 15	1 2 3 4 5 6 7 8	1 2 3 4 5 6 7 8 9 10 11 12 13 14 15	1 2 3 4 5
							1 2 3 4 5 6 7 8 9 10 11 12 13 14 15	1 2 3 4 5 6 7 8	1 2 3 4 5 6 7 8 9 10 11 12 13 14 15	1 2 3 4 5
							1 2 3 4 5 6 7 8 9 10 11 12 13 14 15	1 2 3 4 5 6 7 8	1 2 3 4 5 6 7 8 9 10 11 12 13 14 15	1 2 3 4 5
							1 2 3 4 5 6 7 8 9 10 11 12 13 14 15	1 2 3 4 5 6 7 8	1 2 3 4 5 6 7 8 9 10 11 12 13 14 15	1 2 3 4 5
							1 2 3 4 5 6 7 8 9 10 11 12 13 14 15	1 2 3 4 5 6 7 8	1 2 3 4 5 6 7 8 9 10 11 12 13 14 15	1 2 3 4 5
							1 2 3 4 5 6 7 8 9 10 11 12 13 14 15	1 2 3 4 5 6 7 8	1 2 3 4 5 6 7 8 9 10 11 12 13 14 15	1 2 3 4 5
							1 2 3 4 5 6 7 8 9 10 11 12 13 14 15	1 2 3 4 5 6 7 8	1 2 3 4 5 6 7 8 9 10 11 12 13 14 15	1 2 3 4 5
							1 2 3 4 5 6 7 8 9 10 11 12 13 14 15	1 2 3 4 5 6 7 8	1 2 3 4 5 6 7 8 9 10 11 12 13 14 15	1 2 3 4 5
							1 2 3 4 5 6 7 8 9 10 11 12 13 14 15	1 2 3 4 5 6 7 8	1 2 3 4 5 6 7 8 9 10 11 12 13 14 15	1 2 3 4 5
							1 2 3 4 5 6 7 8 9 10 11 12 13 14 15	1 2 3 4 5 6 7 8	1 2 3 4 5 6 7 8 9 10 11 12 13 14 15	1 2 3 4 5

Head Coach:

Assistant Coach:

score card

No.	Name	Pos.	Ht.	Wt.	Yr.	Hometown	Field Goals	3-Point	Free Throws	Fouls
							1 2 3 4 5 6 7 8 9 10 11 12 13 14 15	1 2 3 4 5 6 7 8	1 2 3 4 5 6 7 8 9 10 11 12 13 14 15	1 2 3 4 5
							1 2 3 4 5 6 7 8 9 10 11 12 13 14 15	1 2 3 4 5 6 7 8	1 2 3 4 5 6 7 8 9 10 11 12 13 14 15	1 2 3 4 5
							1 2 3 4 5 6 7 8 9 10 11 12 13 14 15	1 2 3 4 5 6 7 8	1 2 3 4 5 6 7 8 9 10 11 12 13 14 15	1 2 3 4 5
							1 2 3 4 5 6 7 8 9 10 11 12 13 14 15	1 2 3 4 5 6 7 8	1 2 3 4 5 6 7 8 9 10 11 12 13 14 15	1 2 3 4 5
							1 2 3 4 5 6 7 8 9 10 11 12 13 14 15	1 2 3 4 5 6 7 8	1 2 3 4 5 6 7 8 9 10 11 12 13 14 15	1 2 3 4 5
							1 2 3 4 5 6 7 8 9 10 11 12 13 14 15	1 2 3 4 5 6 7 8	1 2 3 4 5 6 7 8 9 10 11 12 13 14 15	1 2 3 4 5
							1 2 3 4 5 6 7 8 9 10 11 12 13 14 15	1 2 3 4 5 6 7 8	1 2 3 4 5 6 7 8 9 10 11 12 13 14 15	1 2 3 4 5
							1 2 3 4 5 6 7 8 9 10 11 12 13 14 15	1 2 3 4 5 6 7 8	1 2 3 4 5 6 7 8 9 10 11 12 13 14 15	1 2 3 4 5
							1 2 3 4 5 6 7 8 9 10 11 12 13 14 15	1 2 3 4 5 6 7 8	1 2 3 4 5 6 7 8 9 10 11 12 13 14 15	1 2 3 4 5
							1 2 3 4 5 6 7 8 9 10 11 12 13 14 15	1 2 3 4 5 6 7 8	1 2 3 4 5 6 7 8 9 10 11 12 13 14 15	1 2 3 4 5

Head Coach:

Assistant Coach:

DOSS CONSULTING, INC.
& S LEASING INC.,
SUBSIDIARY

HENRY E. DOSS
President

2700 Range Line
Joplin, Missouri 64804

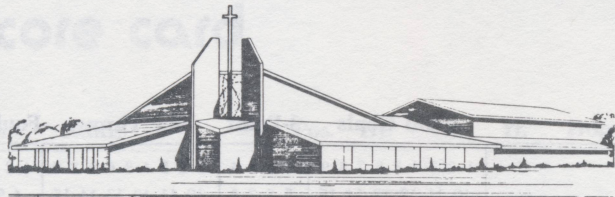

CONSULTANTS
ARCHITECTS
CONSTRUCTION MANAGERS

A Reputation Of Quality
For 28 Years

GOODMAN CHURCH BUILDERS, INC.
POST OFFICE BOX 459 / JOPLIN, MISSOURI 64802 / AREA CODE 417-823-0244



Wilkinson's _____





2040 Rangeline
Joplin, Missouri

B. B. Q
Steaks
and Sea Food

**"DOLLAR DAYS"
...ARE HERE**

FOR A LIMITED
TIME ONLY

FEDERAL RESERVE NOTE

	\$1
	\$1
	\$1
	\$1
	\$1

ONE DOLLAR

SAUSAGE BISCUIT & BISCUIT (LIMIT 2 PER CUSTOMER)
2 HAMBURGERS
2 REGULAR ORDERS OF FRIES
1 HOT HAM 'N' CHEESE SANDWICH
1 REGULAR ROAST BEEF SANDWICH

OFFER GOOD ONLY AT PARTICIPATING

Hardee's
We're out to win you over!

Your dollar buys more great tasting food than ever before at Hardee's big, limited time only savings event. So bring all those family, bring your friends, bring all those hearty appetites to Hardee's Dollar Days... there's nothing else like it, anywhere!

© 1991 HARDEE'S RESTAURANTS, INC.

nccaa women's tournament records

(Teams on upper brackets wears light colored jerseys)

MOODY BIBLE INSTITUTE
(#1 SEED)

BYE

BYE

Friday, March 4
8:00 p.m.

TOCCOA FALLS COLLEGE
(#4 SEED)

Thursday, March 3
6:00 p.m.

BAPTIST BIBLE COLLEGE
(#5 SEED)

Friday, March 4
3:00 p.m.

KENTUCKY CHRISTIAN COLLEGE
(#2 SEED)

BYE

Friday, March 4
6:00 p.m.

NORTHWEST COLLEGE OF ASSEMBLIES OF GOD
(#3 SEED)

Thursday, March 3
8:00 p.m.

OZARK CHRISTIAN COLLEGE
(#6 SEED)

5th Place

CHAMPION

Saturday, March 5
8:00 p.m.

Saturday, March 5
6:00 p.m.

3rd Place



Ozark Christian College Bookstore

Serving Joplin and the
Four State Area with the finest:

Christian Books
Music
Greeting Cards
and Gift Ideas

School Term Hours:
Mon.-Fri. 8 a.m. to 5 p.m.
Sat: 9 a.m. to 1 p.m.

Summer Hours:
Mon.-Fri. 8 a.m. to 4 p.m.
Closed Saturday

**10%
Discount
Coupon**

Redeem this
coupon for
10% off one
item from the
O.C.C. Bookstore

"that the man of God may be adequate, equipped for every good work."
II Timothy 3:17



**DR.
STEVE
LeMASTER**

Offices located at:
Joplin Chiropractic Clinic
1315 East 20th
Joplin, MO 64804

You'll find more than stocks and bonds on your corner of Wall Street.

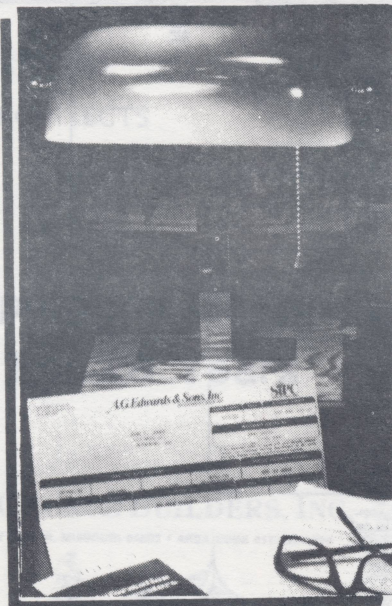

A.G. Edwards offers a wide selection of investments and financial services tailored to meet your individual needs and goals. And as we celebrate our centennial year, we're renewing our commitment to providing quality service to the individual investor.

*Bonds • Stocks • Ginnie Maes • Mutual Funds
Tax-Advantaged Investments • Municipal Bond Trusts
Certificates of Deposit • Annuities • Life Insurance
Options • The A.G. Edwards Managed Account
Mortgage-Backed Securities • Money Market Funds*

On your corner of Wall Street, you'll find the sophisticated resources you need and the hometown, personal service you deserve.

*Your Corner
of Wall Street*

RUSSELL M. CHILDS • COLLEEN CRABB • DAVID L. EAST, CFP

LYLE J. GREEN • FRANK E. ROOK, CFP • JO ANN VOWELS

BRANCH MANAGER: DAVID L. BURNETTE

A.G. Edwards
INVESTMENTS SINCE 1887

1602 E 20th STREET
JOPLIN, MO 64804
417-624-0600

team records - cumulative

Most Points Scored

1 game	Northwestern	1984	92
2 games	Fort Wayne Bible	1985	159
3 games	Baptist Bible-PA	1985	220

Most Field Goals Made

1 game	Fort Wayne Bible	1985	39
2 games	Fort Wayne Bible	1985	72
3 games	Fort Wayne Bible	1985	97

Best Field Goal Percentage

1 game	Baptist Bible-PA	1984	39/65	60.0%
2 games	Baptist Bible-PA	1984	67/130	51.5%
3 games	Johnson Bible	1985	85/181	47.0%

Most Free Throws Made

1 game	Northwestern	1984	22
	Toccoa Falls	1986	22
2 games	Toccoa Falls	1986	38
3 games	Toccoa Falls	1986	48

Best Free Throw Percentage

1 game	Northwestern	1985	9/9	100%
2 games	Northwestern	1985	19/20	95.9%
3 games	Northwestern	1985	30/38	78.9%

Most Rebounds

1 game	Kentucky Christian	1985	59
2 games	Kentucky Christian	1985	105
3 games	Northwestern	1985	139

Fewest Points Allowed

1 game	Northwestern	1984	37
	Kentucky Christian	1985	37
2 games	Kentucky Christian	1985	89
3 games	Johnson bible	1984	138

Most Steals

1 game	Philadelphia College of Bible	1985	17
2 games	Philadelphia College of Bible	1985	30
3 games	Philadelphia College of Bible	1985	43

individual records - cumulative

Most Points Scored

1 game	Suzanne Spaulding	Baptist Bible-PA	1984	34
	Dana Young	Johnson Bible	1985	34
2 games	Dana Young	Johnson Bible	1985	67
3 games	Dana Young	Johnson Bible	1985	91

Most Field Goals Made

1 game	Suzanne Spaulding	Baptist Bible-PA	1984	15
	Kandi Kallappa	Northwest	1986	15
2 games	Sue Harker	Lincoln Christian	1985	26
	Dana Young	Johnson Bible	1985	26
3 games	Sue Harker	Lincoln Christian	1985	34
	Dana Young	Johnson Bible	1985	34

Best Field Goal Percentage

1 game	Patti Meyers	Philadelphia Col. of Bible	1986	11/13	84.6%
2 games	Deb Rodriguez	Fort Wayne Bible	1985	21/32	65.6%
3 games	Deb Rodriguez	Fort Wayne Bible	1985	33/57	57.9%

Most Free Throws Made

1 game	Rowetta Webb	Kentucky Christian	1985	12
2 games	Rowetta Webb	Kentucky Christian	1985	22
3 games	Rowetta Webb	Kentucky Christian	1985	33

Best Free Throw Percentage

1 game	Dana Young	Johnson Bible	1985	8/8	100%
2 games	Dana Young	Johnson Bible	1985	14/15	93.3%
3 games	Rowetta Webb	Kentucky Christian	1985	33/38	86.8%

Most Rebounds

1 game	Tammi Hansen	Northwestern	1985	21
2 games	Tammi Hansen	Northwestern	1985	36
3 games	Tammi Hansen	Northwestern	1985	42

Most Assists

1 game	Lori Huckaby	Baptist Bible-PA	1984	15
2 games	Sherri Kremer	Northwestern	1985	23
3 games	Sherri Kremer	Northwestern	1985	32

Most Steals

1 game	Stephanie Juillerat	Kentucky Christian	1985	6
	Betty Rychener	Fort Wayne Bible	1985	6
2 games	Naomi Janho	Phila. Col. of Bible	1985	10
	Rowetta Webb	Kentucky Christian	1985	10
3 games	Rowetta Webb	Kentucky Christian	1985	12

nccaa championship teams

1983 Baptist Bible, PA-76; Valley Forge-45
1984 Northwestern, MN-92; Baptist Bible, PA-66
1985 Northwestern, MN-64; Johnson Bible, TN-56
1986 Toccoa Falls, GA-56; Johnson Bible, TN-47
1987 -----

1984 TOURNAMENT RESULTS

1-Northwestern College
2-Baptist Bible College
3-Johnson Bible College
4-Toccoa Falls College
5-Northwestern College
6-Fort Wayne Bible College

1984 ALL TOURNAMENT TEAM

Dena Sorenson-NWC MVP
Ann Goodrich-NWC
Suzanne Spaulding-BBC
Dana Shubert-JBC
Deborah Delany-TFC

1985 TOURNAMENT RESULTS

1-Northwestern College
2-Johnson Bible College
3-Baptist Bible College
4-Fort Wayne Bible College
5-Kentucky Christian College
6-Philadelphia College/Bible
7-Lincoln Christian College
8-Piedmont Bible College

1985 ALL TOURNAMENT TEAM

Dana Young-JBC MVP
Sue Harker-LCC
Lori Huckaby-BBC
Sherri Kremer-NWC
Deb Rodriguez-FWBC
Rowetta Webb-KCC

1986 TOURNAMENT RESULTS

1-Toccoa Falls College
2-Johnson Bible College
3-Northwestern College
4-Moody Bible Institute
5-Kentucky Christian College
6-Philadelphia College of Bible
7-Baptist Bible College
8-Fort Wayne Bible College

1986 ALL TOURNAMENT TEAM

Stephanie Haas-TFC MVP
Stephanie Baker-TFC
Sue Giblin-PCB
Karen Hendrickson-JBC
Kandi Kallapa-NWC
Rowetta Webb-KCC

1987 TOURNAMENT RESULTS

1987 ALL TOURNAMENT TEAM

1986 COACH OF THE YEAR
Russell Morgan—Johnson Bible College

1987 COACH OF THE YEAR

1986 ALL AMERICAN TEAM

Jean Aukland-Maranatha Baptist College
Wendy Eluord-Moody Bible Institute
Sue Giblin-Philadelphia College/Bible
Stephanie Haas-Toccoa Falls College
Lori Hockaby-Baptist Bible College
Kandi Kallapa-Northwest College
Betty Rychener-Fort Wayne Bible College
Honorable Mention
Rena Balzoer-Northwest College
Deb Rodriguez-Fort Wayne Bible College
Rowetta Webb-Kentucky Christian College

1987 ALL AMERICAN TEAM



Baden Sports, Inc.

1120 S.W. 16th St.

Renton, Washington 98055-2698

(206) 235-1830 Telex 15-2578

Fax 206-235-1892